What is Claimed:

1. A pharmaceutical composition comprising the compound:

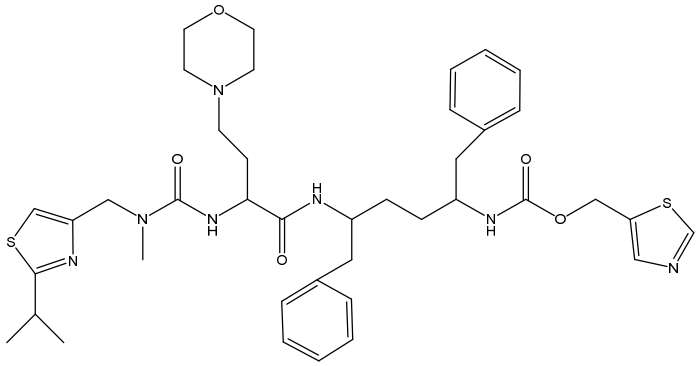

or a pharmaceutically acceptable salt, solvate and/or ester thereof together with darunavir; emtricitabine and GS-7340.

2. A pharmaceutical composition comprising the compound:

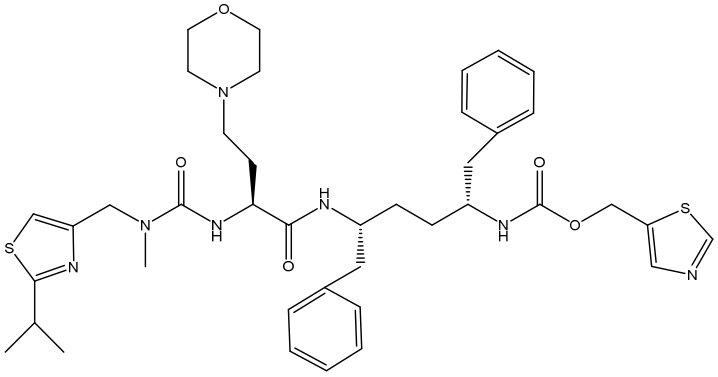

or a pharmaceutically acceptable salt, solvate and/or ester thereof together with darunavir; emtricitabine and GS-7340.