		dimethyl ether: pyridine =1:10: 1: 0.01	10000h^{-1}	1000	38.2	97.0
Example 6	4:1 / 2-methylpyridine	carbon monoxide: hydrogen gas: dimethyl ether: 2-chloropyridine = 45: 20: 1: 0.2	150°C 2MPa 1000h^{-1}	100	37.3	99.4
				400	36.2	99.3
				1000	34.9	99.0
Example 7	4:1 / phenylamine	carbon monoxide: dimethyl ether: phenylamine = 15:1: 0.001	250°C 2MPa 1000h^{-1}	100	52.7	99.2
				400	50.2	98.5
				1000	48.9	98.1
Example 8	6:1 / 2,6-dichloro-4-(trifluoromethyl)aniline	carbon monoxide: dimethyl ether: 4-fluoroaniline = 15:1: 0.00001	250°C 2MPa 1000h^{-1}	100	54.3	99.6
				400	52.2	99.1
				1000	50.9	989.7
Example 9	60:1 / N,N-dimethyl-p-toluidine	carbon monoxide: dimethyl ether: 2-bromaniline: 3-chloroaniline = 15:1:0.0005:0.0005	250°C 2MPa 1000h^{-1}	100	40.6	99.6
				400	39.0	99.0
				1000	36.9	97.9
Example 10	4:1 / phenylamine	carbon monoxide: dimethyl ether: 4-methylaniline = 15: 1: 0.0001	250°C 0.1MPa 500h^{-1}	100	43.7	99.7
				400	43.0	99.2
				1000	41.3	98.0
Example 11	4:1 / 2-ethylaniline	carbon monoxide: hydrogen gas: dimethyl ether: phenylamine =1: 10: 1:0.01	320°C 8MPa 10000h^{-1}	100	45.8	99.7
				400	43.5	98.6
				1000	37.2	97.4
Example 12	4:1 / 4-methylaniline	carbon monoxide: hydrogen gas: dimethyl ether: 2-chloroaniline = 45: 20: 1: 0.2	150°C 2MPa 1000h^{-1}	100	35.3	99.1
				400	33.2	98.9
				1000	32.9	98.0
Example 13	4:1 / 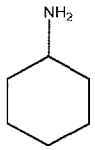	carbon monoxide: dimethyl ether: 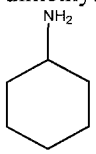 = 15:1: 0.001	250°C 2MPa 1000h^{-1}	100	44.3	99.4
				400	39.1	98.5
				1000	38.9	98.1
Example 14	6:1 / 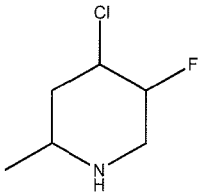	carbon monoxide: dimethyl ether: 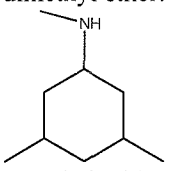 = 15:1: 0.001	250°C 2MPa 1000h^{-1}	100	~~598.4~~ 59.8	99.7
				400	56.2	99.2
				1000	51.9	99.0
Example 15	60:1/	carbon monoxide: dimethyl ether:	250°C 2MPa	100	43.5	99.6
				400	41.0	99.3