(12) INTERNATIONAL APPLICATION PUBLISHED UNDER THE PATENT COOPERATION TREATY (PCT)

(19) World Intellectual Property Organization
International Bureau

(43) International Publication Date
14 September 2006 (14.09.2006)

PCT

(10) International Publication Number
WO 2006/094626 A1

(51) International Patent Classification:
A61K 9/20 (2006.01) *A61K 31/4412* (2006.01)
A61K 9/22 (2006.01) *A61P 35/00* (2006.01)
A61K 9/36 (2006.01)

(21) International Application Number:
PCT/EP2006/001574

(22) International Filing Date:
22 February 2006 (22.02.2006)

(25) Filing Language: English

(26) Publication Language: English

(30) Priority Data:
60/658,827 7 March 2005 (07.03.2005) US

(71) Applicant *(for all designated States except US)*: **BAYER HEALTHCARE AG** [DE/DE]; 51368 Leverkusen (DE).

(72) Inventors; and
(75) Inventors/Applicants *(for US only)*: **SCHÜCKLER, Fritz** [DE/DE]; An Den Weihern 42, 51467 Bergisch Gladbach (DE). **WOLLENSCHLÄGER, Axel** [DE/DE]; Am Vorend 50, 51467 Bergisch Gladbach (DE).

(74) Common Representative: **BAYER HEALTHCARE AG**; Law And Patents, Patents And Licensing, 51368 Leverkusen (DE).

(81) Designated States *(unless otherwise indicated, for every kind of national protection available)*: AE, AG, AL, AM, AT, AU, AZ, BA, BB, BG, BR, BW, BY, BZ, CA, CH, CN, CO, CR, CU, CZ, DE, DK, DM, DZ, EC, EE, EG, ES, FI, GB, GD, GE, GH, GM, HR, HU, ID, IL, IN, IS, JP, KE, KG, KM, KN, KP, KR, KZ, LC, LK, LR, LS, LT, LU, LV, LY, MA, MD, MG, MK, MN, MW, MX, MZ, NA, NG, NI, NO, NZ, OM, PG, PH, PL, PT, RO, RU, SC, SD, SE, SG, SK, SL, SM, SY, TJ, TM, TN, TR, TT, TZ, UA, UG, US, UZ, VC, VN, YU, ZA, ZM, ZW.

(84) Designated States *(unless otherwise indicated, for every kind of regional protection available)*: ARIPO (BW, GH, GM, KE, LS, MW, MZ, NA, SD, SL, SZ, TZ, UG, ZM, ZW), Eurasian (AM, AZ, BY, KG, KZ, MD, RU, TJ, TM), European (AT, BE, BG, CH, CY, CZ, DE, DK, EE, ES, FI, FR, GB, GR, HU, IE, IS, IT, LT, LU, LV, MC, NL, PL, PT, RO, SE, SI, SK, TR), OAPI (BF, BJ, CF, CG, CI, CM, GA, GN, GQ, GW, ML, MR, NE, SN, TD, TG).

Published:
— *with international search report*
— *before the expiration of the time limit for amending the claims and to be republished in the event of receipt of amendments*

For two-letter codes and other abbreviations, refer to the "Guidance Notes on Codes and Abbreviations" appearing at the beginning of each regular issue of the PCT Gazette.

WO 2006/094626 A1

(54) Title: PHARMACEUTICAL COMPOSITION COMPRISING AN OMEGA- CARBOXYARYL SUBSTITUTED DIPHENYL UREA FOR THE TREATMENT OF CANCER

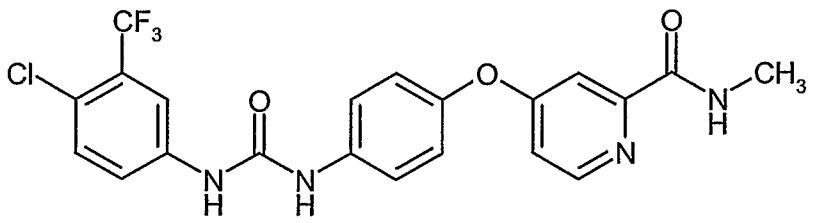

(I)

(57) Abstract: The present invention pertains to a pharmaceutical composition comprising the compound of the formula (I) in a high concentration and at least one pharmaceutically acceptable excipient, the use of the composition for the treatment of hyper-proliferative diseases, such as cancer, either as a sole agent, or in combination with other anti-cancer therapies, and the process for preparing of said composition.