Claims

1. A compound of Formula I or a salt thereof:

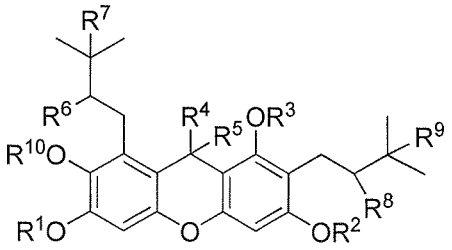

Formula (I)

wherein

each of R^1 and R^2 are each independently ~~is hydrogen, alkyl, alkenyl, alkynyl, cycloalkyl, cycloalkenyl, aralkyl, heterocycloalkyl, heterocycloalkenyl, heteroaryl, heteroaralkyl, $(C=O)R^{11}$, $(C=O)OR^{11}$, $(C=O)NR^{12}R^{13}$, SO_2R^{11}, $SO_2NR^{12}R^{13}$, or~~ R^{14}, wherein R^{14} is

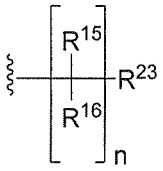

Formula (Ia) or

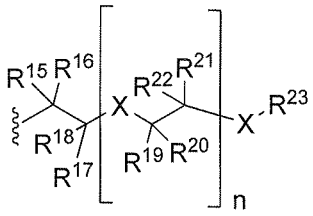

Formula (Ib)

wherein

n is 3-20~~0-20~~;

X is -O-, -(C=O)-, -O(C=O)-, -(C=O)O-, $-N(R^{11})-$, $-(C=O)N(R^{11})-$, $-N(R^{11})(C=O)-$, $-O(C=O)N(R^{11})-$, $-N(R^{11})(C=O)O-$, $-N(R^{12})(C=O)N(R^{13})-$, $-NR^{11}SO_2-$, or $-SO_2NR^{11}-$;

each of R^{15}, R^{16}, R^{17}, R^{18}, R^{19}, R^{20}, R^{21}, and R^{22} independently for each occurrence is hydrogen, C_{1-10}-alkyl, C_{2-10}-alkenyl, C_{2-10}-alkynyl, C_{3-10}-cycloalkyl, C_{3-10}-cycloalkenyl, ~~cycloalkenyl, aralkyl, heteroaryl, heterocycloalkyl, heterocycloalkenyl,~~ halide, cyano, nitro, isocyanate,

$-R^{14}$, ~~$-OR^{11}$~~, $-SR^{11}$, $-(C=O)R^{11}$, $-(C=O)OR^{11}$, $-O(C=O)R^{11}$, $-O(C=O)OR^{11}$, $-(C=O)NR^{12}R^{13}$, $-O(C=O)NR^{12}R^{13}$, $-NR^{12}(C=O)OR^{13}$, $-NR^{12}R^{13}$, $-N^{+}(R^{12})_2R^{13}$, $-N(R^{12})-NR^{12}R^{13}$, $-NR^{12}(C=O)R^{13}$, $-(S=O)R^{11}$, $-SO_2R^{11}$, $-SO_3R^{11}$, $-OSO_3R^{11}$, $-OPO_2OR^{11}$, $-SO_2NR^{12}R^{13}$, $-(C=NR^{12})NR^{12}R^{13}$, $-NR^{13}(C=NR^{12})R^{11}$, or $-N(R^{13})(C=NR^{12})NR^{12}R^{13}$; or any two instances of R^{15}, R^{16}, R^{17}, R^{18}, R^{19}, R^{20}, R^{21}, R^{22}, or R^{23} taken together with the carbon to which they are bonded form (C=O); or any two instances of R^{15}, R^{16}, R^{17}, R^{18}, R^{19}, R^{20}, R^{21}, R^{22}, or R^{23} taken together with the carbon to which they are bonded form a 3-8 membered carbocylic or heterocyclic ring; or any two instances of R^{15}, R^{16}, R^{17}, R^{18}, R^{19}, R^{20}, R^{21}, R^{22}, or R^{23} taken together form a bond;

R^{23} independently for each occurrence is hydrogen, C_{1-10}-alkyl, C_{2-10}-alkenyl, C_{2-10}-alkynyl, C_{3-10}-cycloalkyl, C_{3-10}-cycloalkenyl, ~~aralkyl, heteroaryl, heterocycloalkyl, heterocycloalkenyl,~~ halide, ~~cyano,~~ nitro, isocyanate, $-R^{14}$, $-OR^{11}$, $-SR^{11}$, $-(C=O)R^{11}$, $-(C=O)OR^{11}$, $-O(C=O)R^{11}$, $-O(C=O)OR^{11}$, $-(C=O)NR^{12}R^{13}$, $-O(C=O)NR^{12}R^{13}$, $-NR^{12}(C=O)OR^{13}$, $-NR^{12}R^{13}$, $-N^{+}(R^{12})_2R^{13}$, $-N(R^{12})-NR^{12}R^{13}$, $-NR^{12}(C=O)R^{13}$, $-(S=O)R^{11}$, $-SO_2R^{11}$, $-SO_3R^{11}$, $-OSO_3R^{11}$, $-OPO_2OR^{11}$, $-PO_2OR^{11}$, $-SO_2NR^{12}R^{13}$, $-(C=NR^{12})NR^{12}R^{13}$, $-NR^{13}(C=NR^{12})R^{11}$, $-NR^{11}(C=NR^{12})R^{13}$, $-N(R^{13})(C=NR^{12})NR^{12}R^{13}$, 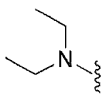 , 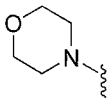 , 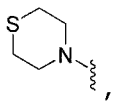 , 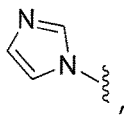 , 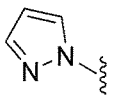 , 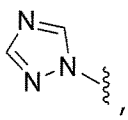 , 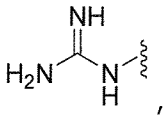 , 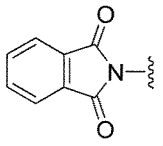 , 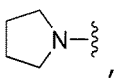 , 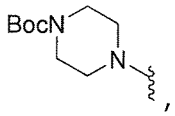 , 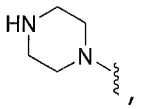 , 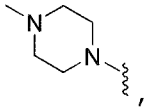 , 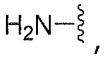 , 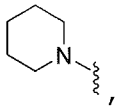 , 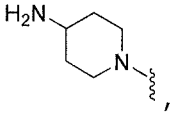 , 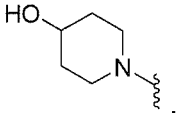 , 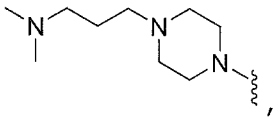 , 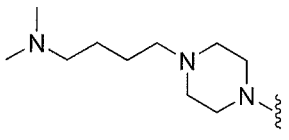 , 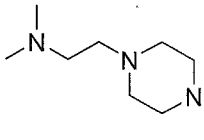 , 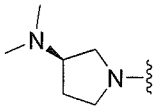 , 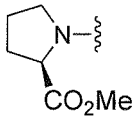

, 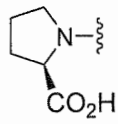 , 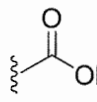 , 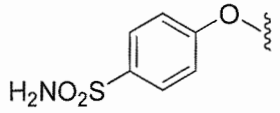 , -OPO_2OH, -OSO_3H, 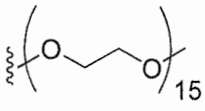 , 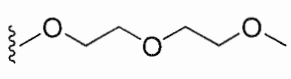 , 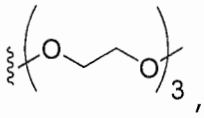 , 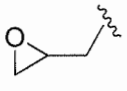 , or 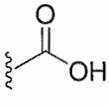 ;

each of R^3 and R^{10} independently for each occurrence is hydrogen or, C_{1-10}-alkyl, ~~alkenyl, alkynyl, cycloalkyl, cycloalkenyl, aralkyl, heterocycloalkyl, heterocycloalkenyl, heteroaryl, heteroaralkyl, $O(C=O)R^{11}$, $O(C=O)OR^{11}$, $O(C=O)NR^{12}R^{13}$, OSO_3R^{11}, or OPO_2OR^{11}~~;

~~each of R^4 and R^5 independently is hydrogen, alkyl, alkenyl, alkynyl, cycloalkyl, cycloalkenyl, aralkyl, heterocycloalkyl, heterocycloalkenyl, heteroaryl, heteroaralkyl, OR^{11}, $O(C=O)R^{11}$, $O(C=O)OR^{11}$, or $O(C=O)NR^{12}R^{13}$; or~~ R^4 and R^5 taken together with the carbon to which they are bonded form (C=O);

each of R^6, R^7, R^8, and R^9 independently for each occurrence is hydrogen; or R^6 and R^7 taken together form a bond; or R^8 and R^9 taken together form a bond;

R^{11} independently for each occurrence is hydrogen, C_{1-10}-alkyl, C_{2-10}-alkenyl, C_{2-10}-alkynyl, C_{3-10}-cycloalkyl, C_{3-10}-cycloalkenyl, ~~aralkyl, heterocycloalkyl, heterocycloalkenyl, heteroaryl, heteroaralkyl,~~ or R^{14}; and

each of R^{12} and R^{13} independently for each occurrence is hydrogen, C_{1-10}-alkyl, C_{2-10}-alkenyl, C_{2-10}-alkynyl, C_{3-10}-cycloalkyl, C_{3-10}-cycloalkenyl, ~~aralkyl, heterocycloalkyl, heterocycloalkenyl, heteroaryl, heteroaralkyl,~~ or R^{14}; or R^{12} or R^{13} taken together form a 3-8 membered heterocyclic ring,

wherein at least one of R^1 or R^2 is R^{14}.

~~2. The compound of claim 1, wherein R^{10} is alkyl.~~

~~3. The compound of claim 1 or 2, wherein R^4 and R^5 taken together with the carbon to which they are bonded form (C=O).~~

~~4.~~2. The compound of ~~any one of~~ claim~~s~~ 1~~-3~~, wherein R^6 and R^7 taken together form a bond and R^8 and R^9 taken together form a bond.

~~5. The compound of any one of claims 1-4, wherein each of R^1 and R^2 is R^{14}.~~

~~6.~~3. The compound of claim ~~2~~5, wherein each of R^1 and R^2 is $(CH_2)_nR^{23}$ and R^{23} independently for each occurrence is ~~heteroaryl, heterocycloalkyl, heterocycloalkenyl,~~ halide, $-OR^{11}$, $-SR^{11}$, $-(C=O)R^{11}$, $-(C=O)OR^{11}$, $-O(C=O)R^{11}$, $-O(C=O)OR^{11}$, $-(C=O)NR^{12}R^{13}$, $-O(C=O)NR^{12}R^{13}$, $-NR^{12}(C=O)OR^{13}$, $-NR^{12}R^{13}$, $-N(R^{12})_2R^{13}$, $-N(R^{12})-NR^{12}R^{13}$, $-NR^{12}(C=O)R^{13}$, $-(S=O)R^{11}$, $-SO_2R^{11}$, $-SO_3R^{11}$, $-OSO_3R^{11}$, $-OPO_2OR^{11}$, $-SO_2NR^{12}R^{13}$, $-(C=NR^{12})NR^{12}R^{13}$, $-NR^{13}(C=NR^{12})R^{11}$, or $-N(R^{13})(C=NR^{12})NR^{12}R^{13}$.

~~7.~~4. The compound of any one of claims 1-~~3~~6, wherein R^{23} is selected from the group consisting of

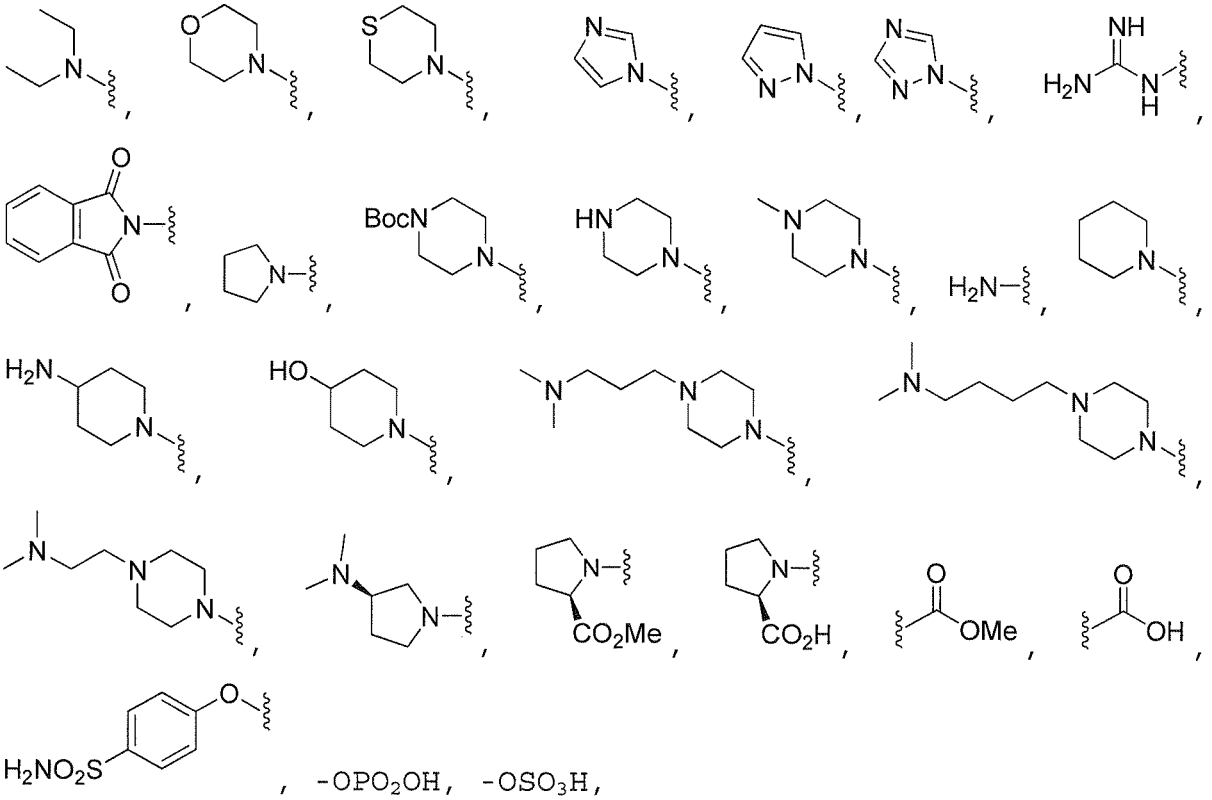

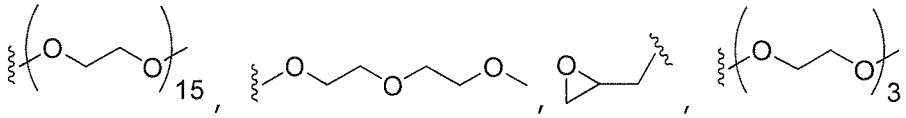
and bromide.

5. The compound of any one of claims 1 to 4, wherein R^6 and R^7 taken together form a bond and R^8 and R^9 taken together form a bond, wherein R^{10} is alkyl, preferably methyl,

wherein R^{14} is Formula (Ia), wherein R^{15} and R^{16} is hydrogen and n is 4, wherein R^{23} is $NR^{11}R^{12}$ and wherein R^{12} and R^{13} is alkyl.

6. The compound of claim 5, wherein R^{12} and R^{13} is propyl.

7. The compound of claim 5, wherein R^{12} is ethyl and R^{13} is butyl.

8. A compound of Formula II or a salt thereof:

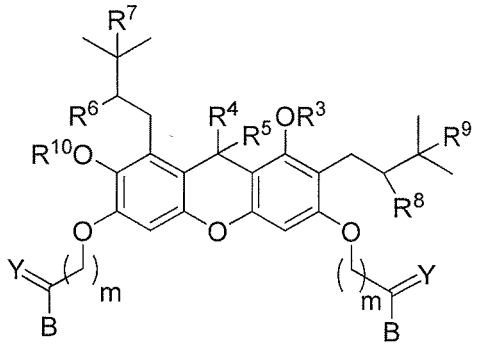

Formula (II)

wherein

m is 1~~0~~-10;

Y is O~~ or H_2~~;

B is OH, OR^{11}, or $NR^{11}R^{24}$;

each of R^3 and R^{10} independently for each occurrence is hydrogen or~~,~~ C_{1-10}-alkyl, C_{2-10}-alkenyl, C_{2-10}-alkynyl, C_{3-10}-cycloalkyl, C_{3-10}-cycloalkenyl, ~~aralkyl, heterocycloalkyl, heterocycloalkenyl, heteroaryl, heteroaralkyl,~~ $-O(C=O)R^{11}$, $-O(C=O)OR^{11}$, $-O(C=O)NR^{12}R^{13}$, $-OSO_3R^{11}$, or $-OPO_2OR^{11}$;

each of R^4 and R^5 is independently hydrogen, C_{1-10}-alkyl, C_{2-10}-alkenyl, C_{2-10}-alkynyl, C_{3-10}-cycloalkyl, C_{3-10}-cycloalkenyl, ~~aralkyl, heterocycloalkyl, heterocycloalkenyl, heteroaryl, heteroaralkyl,~~ $-OR^{11}$, $-O(C=O)R^{11}$, $-O(C=O)OR^{11}$, or $-O(C=O)NR^{12}R^{13}$; or R^4 and R^5 taken together with the carbon to which they are bonded form (C=O);

each of R^6, R^7, R^8, and R^9 independently for each occurrence is hydrogen; or R^6 and R^7 taken together form a bond; or R^8 and R^9 taken together form a bond;

R^{11} is independently for each occurrence is hydrogen, C_{1-10}-alkyl, C_{2-10}-alkenyl, C_{2-10}-alkynyl, C_{3-10}-cycloalkyl, or C_{3-10}-cycloalkenyl~~, aralkyl, heterocycloalkyl, heterocycloalkenyl, heteroaryl, or heteroaralkyl~~; or R^{11} and R^{24} taken together

with the nitrogen to which they are attached form a 3-8 membered heterocyclic ring;

each of R^{12} and R^{13} independently for each occurrence is hydrogen, C_{1-10}-alkyl, C_{2-10}-alkenyl, C_{2-10}-alkynyl, C_{3-10}-cycloalkyl, or C_{3-10}-cycloalkenyl~~, aralkyl, heterocycloalkyl, heterocycloalkenyl, heteroaryl, or heteroaralkyl~~; or R^{12} or R^{13} taken together form a 3-8 membered heterocyclic ring;

R^{24} is

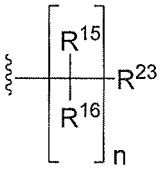

Formula (IIa) or

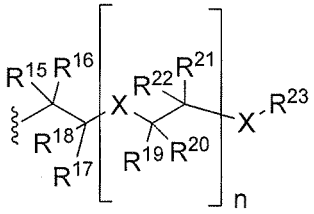

Formula (IIb)

wherein

n is 0-12;

X is -O-, -(C=O)-, -O(C=O)-, -(C=O)O-, $-N(R^{11})-$, $-(C=O)N(R^{11})-$, $-N(R^{11})(C=O)-$, $-O(C=O)N(R^{11})-$, $-N(R^{11})(C=O)O-$, $-N(R^{12})(C=O)N(R^{13})-$, $-NR^{11}SO_2-$, or $-SO_2NR^{11}-$;

each of R^{15}, R^{16}, R^{17}, R^{18}, R^{19}, R^{20}, R^{21}, and R^{22} independently for each occurrence is hydrogen, C_{1-10}-alkyl, C_{2-10}-alkenyl, C_{2-10}-alkynyl, C_{3-10}-cycloalkyl, C_{3-10}-cycloalkenyl, ~~aralkyl, heteroaryl, heterocycloalkyl, heterocycloalkenyl,~~ halide, cyano, nitro, isocyanate, $-R^{24}$, ~~—~~$-OR^{11}$, $-SR^{11}$, $-(C=O)R^{11}$, $-(C=O)OR^{11}$, $-O(C=O)R^{11}$, $-O(C=O)OR^{11}$, $-(C=O)NR^{12}R^{13}$, $-O(C=O)NR^{12}R^{13}$, $-NR^{12}(C=O)OR^{13}$, $-NR^{12}R^{13}$, $-N^{+}(R^{12})_2R^{13}$, $-N(R^{12})-NR^{12}R^{13}$, $-NR^{12}(C=O)R^{13}$, $-(S=O)R^{11}$, $-SO_2R^{11}$, $-SO_3R^{11}$, $-OSO_3R^{11}$, $-OPO_2OR^{11}$, $-PO_2OR^{11}$, $-SO_2NR^{12}R^{13}$, $-(C=NR^{12})NR^{12}R^{13}$, $-NR^{13}(C=NR^{12})R^{11}$, $-NR^{11}(C=NR^{12})R^{13}$, or $-N(R^{13})(C=NR^{12})NR^{12}R^{13}$; or

any two instances of R^{15}, R^{16}, R^{17}, R^{18}, R^{19}, R^{20}, R^{21}, R^{22}, or R^{23} taken together with the carbon to which they are bonded form (C=O); or any two instances of R^{15}, R^{16}, R^{17}, R^{18}, R^{19}, R^{20}, R^{21}, R^{22}, or R^{23} taken together with the carbon to which they are bonded form a 3-8 membered carbocylic or heterocyclic ring; or any two instances of R^{15}, R^{16}, R^{17}, R^{18}, R^{19}, R^{20}, R^{21}, R^{22}, or R^{23} taken together form a bond; and

R^{23} independently for each occurrence is hydrogen, C_{1-10}-alkyl, C_{2-10}-alkenyl, C_{2-10}-alkynyl, C_{3-10}-cycloalkyl, C_{3-10}-cycloalkenyl, ~~aralkyl, heteroaryl, heterocycloalkyl, heterocycloalkenyl,~~ halide, cyano, nitro, isocyanate, an amino acid, a dipeptide, a tripeptide, an oligopeptide, $-R^{24}$, $-OR^{11}$, $-SR^{11}$, $-(C=O)R^{11}$, $-(C=O)OR^{11}$, $-O(C=O)R^{11}$, $-O(C=O)OR^{11}$, $-(C=O)NR^{12}R^{13}$, $-O(C=O)NR^{12}R^{13}$, $-NR^{12}(C=O)OR^{13}$, $-NR^{12}R^{13}$, $-N^{+}(R^{12})_2R^{13}$, $-N(R^{12})-NR^{12}R^{13}$, $-NR^{12}(C=O)R^{13}$, $-(S=O)R^{11}$, $-SO_2R^{11}$, $-SO_3R^{11}$, $-OSO_3R^{11}$, $-OPO_2OR^{11}$, $-PO_2OR^{11}$, $-SO_2NR^{12}R^{13}$, $-(C=NR^{12})NR^{12}R^{13}$, $-NR^{13}(C=NR^{12})R^{11}$, $-NR^{11}(C=NR^{12})R^{13}$, $-N(R^{13})(C=NR^{12})NR^{12}R^{13}$,

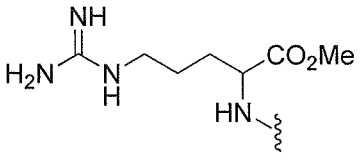

,

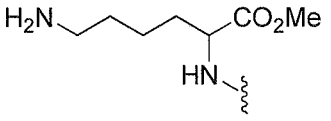

,

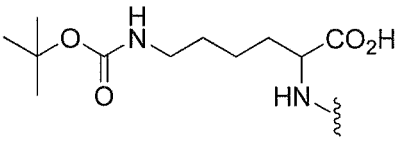

,

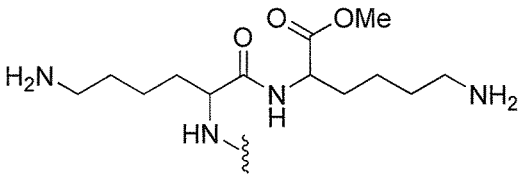

,

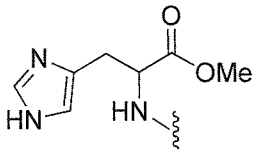

,

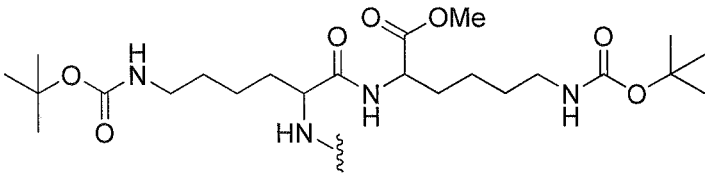

,

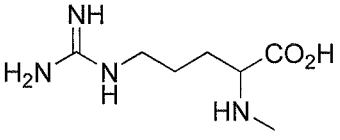

,

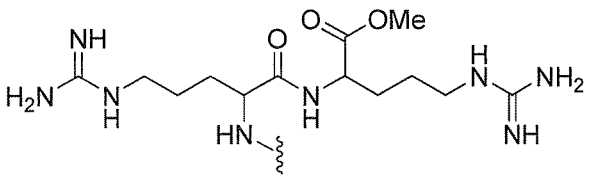

,

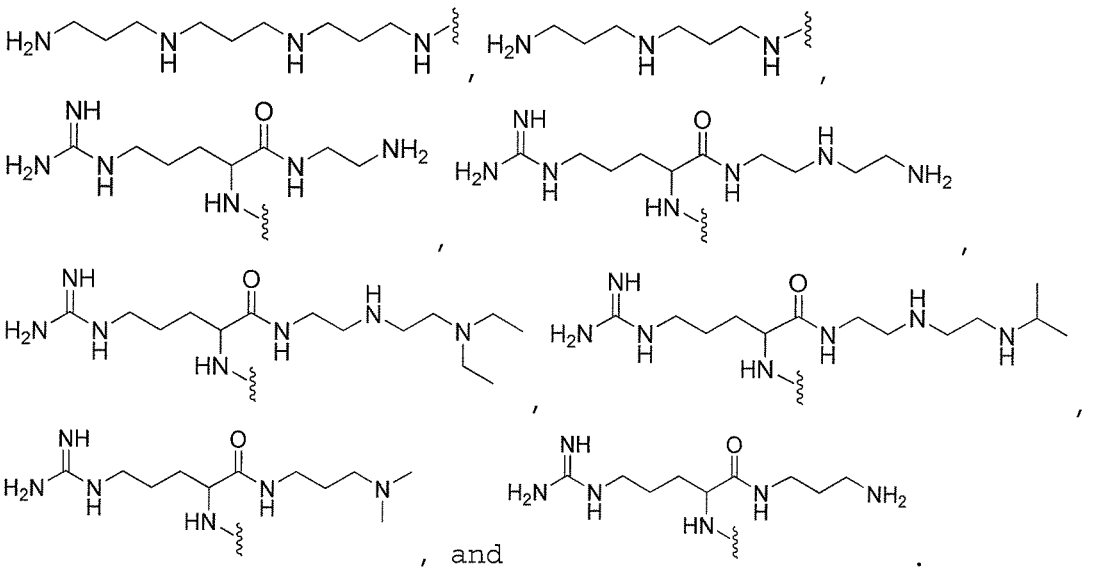

, and .

13. The compound of any one of claims 8 to 12, wherein B is NHR^{24}, wherein R^{10} is methyl,

wherein R^{24} is Formula (IIa), wherein n is 0 and wherein R^{23} is an amino acid.

14. The compound of claim 13, wherein the amino acid is an arginine derivative.

15. The compound of any one of claims 8 to 12, wherein m is 1; B is NHR^{24}, wherein R^{10} is methyl,
wherein R^{24} is Formula (IIa), wherein n is 0 and wherein R^{23} is an oligopeptide.

16. The compound of claim 15, wherein the oligopeptide may be a dipeptide, preferably a di-arginine derivative.

~~13.~~ 17. A compound of Formula III or a salt thereof:

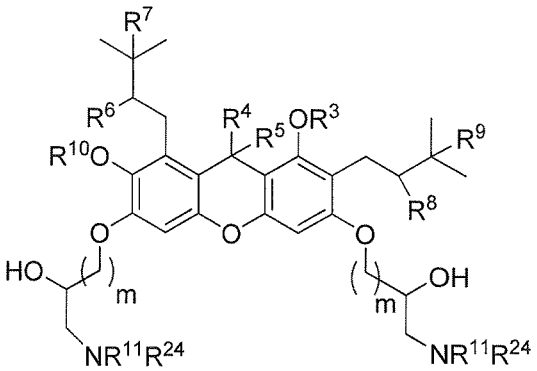

Formula (III)

wherein
m is 1-10;

each of R^3 and R^{10} independently for each occurrence is hydrogen, C_{1-10}-alkyl, C_{2-10}-alkenyl, C_{2-10}-alkynyl, C_{3-10}-cycloalkyl, C_{3-10}-cycloalkenyl, ~~aralkyl, heterocycloalkyl, heterocycloalkenyl, heteroaryl, heteroaralkyl,~~ $-O(C=O)R^{11}$, $-O(C=O)OR^{11}$, $-O(C=O)NR^{12}R^{13}$, $-OSO_3R^{11}$, or $-OPO_2OR^{11}$;

R^4 and R^5 are independently selected from hydrogen, C_{1-10}-alkyl, C_{2-10}-alkenyl, C_{2-10}-alkynyl, C_{3-10}-cycloalkyl, C_{3-10}-cycloalkenyl, ~~aralkyl, heterocycloalkyl, heterocycloalkenyl, heteroaryl,~~

~~heteroaralkyl,~~ $-OR^{11}$, $-O(C=O)R^{11}$, $-O(C=O)OR^{11}$, and $-O(C=O)NR^{12}R^{13}$; or R^4 and R^5 taken together with the carbon to which they are bonded form (C=O);

each of R^6, R^7, R^8, and R^9 independently for each occurrence is hydrogen; or R^6 and R^7 taken together form a bond; or R^8 and R^9 taken together form a bond;

R^{11} is independently for each occurrence ~~is hydrogen,~~ C_{1-10}-alkyl, C_{2-10}-alkenyl, C_{2-10}-alkynyl, C_{3-10}-cycloalkyl, C_{3-10}-cycloalkenyl~~, aralkyl, heterocycloalkyl, heterocycloalkenyl, heteroaryl, heteroaralkyl~~; or R^{11} and R^{24} taken together with the nitrogen to which they are attached form a 3-8 membered heterocyclic ring;

each of R^{12} and R^{13} independently for each occurrence is hydrogen, C_{1-10}-alkyl, C_{2-10}-alkenyl, C_{2-10}-alkynyl, C_{3-10}-cycloalkyl, C_{3-10}-cycloalkenyl~~, aralkyl, heterocycloalkyl, heterocycloalkenyl, heteroaryl, or heteroaralkyl~~; or R^{12} or R^{13} taken together form a 3-8 membered heterocyclic ring;

R^{24} is

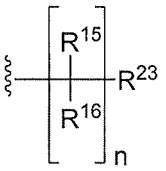

Formula (IIIa) or

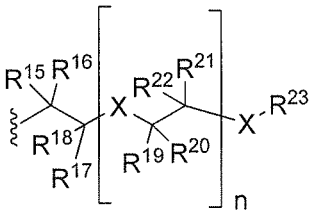

Formula (IIIb)

wherein

n is ~~2~~0-12;

X is -O-, -(C=O)-, -O(C=O)-, -(C=O)O-, $-N(R^{11})-$, $-(C=O)N(R^{11})-$, $-N(R^{11})(C=O)-$, $-O(C=O)N(R^{11})-$, $-N(R^{11})(C=O)O-$, $-N(R^{12})(C=O)N(R^{13})-$, $-NR^{11}SO_2-$, or $-SO_2NR^{11}-$;

each of R^{15}, R^{16}, R^{17}, R^{18}, R^{19}, R^{20}, R^{21}, and R^{22} independently for each occurrence is hydrogen, C_{1-10}-alkyl, C_{2-10}-alkenyl, C_{2-10}-alkynyl, C_{3-10}-cycloalkyl, C_{3-10}-cycloalkenyl, ~~aralkyl, heteroaryl, heterocycloalkyl, heterocycloalkenyl,~~ halide, cyano, nitro, isocyanate, $-R^{24}$, $-OR^{11}$, $-SR^{11}$, $-(C=O)R^{11}$, $-(C=O)OR^{11}$, $-O(C=O)R^{11}$, $-O(C=O)OR^{11}$, $-(C=O)NR^{12}R^{13}$, $-O(C=O)NR^{12}R^{13}$, $-NR^{12}(C=O)OR^{13}$, $-NR^{12}R^{13}$, $-N^{+}(R^{12})_2R^{13}$, $-N(R^{12})-NR^{12}R^{13}$, $-NR^{12}(C=O)R^{13}$, $-(S=O)R^{11}$, $-SO_2R^{11}$, $-SO_3R^{11}$, $-OSO_3R^{11}$, $-OPO_2OR^{11}$, $-PO_2OR^{11}$, $-SO_2NR^{12}R^{13}$, $-(C=NR^{12})NR^{12}R^{13}$, $-NR^{13}(C=NR^{12})R^{11}$, $-NR^{11}(C=NR^{12})R^{13}$, or $-N(R^{13})(C=NR^{12})NR^{12}R^{13}$; or any two instances of R^{15}, R^{16}, R^{17}, R^{18}, R^{19}, R^{20}, R^{21}, R^{22}, or R^{23} taken together with the carbon to which they are bonded form (C=O); or any two instances of R^{15}, R^{16}, R^{17}, R^{18}, R^{19}, R^{20}, R^{21}, R^{22}, or R^{23} taken together with the carbon to which they are bonded form a 3-8 membered carbocylic or heterocyclic ring; or any two instances of R^{15}, R^{16}, R^{17}, R^{18}, R^{19}, R^{20}, R^{21}, R^{22}, or R^{23} taken together form a bond;

R^{23} independently for each occurrence is hydrogen, C_{1-10}-alkyl, C_{2-10}-alkenyl, C_{2-10}-alkynyl, C_{3-10}-cycloalkyl, C_{3-10}-cycloalkenyl, ~~aralkyl, heteroaryl, heterocycloalkyl, heterocycloalkenyl,~~ halide, cyano, nitro, isocyanate, $-R^{14}$, $-OR^{11}$, $-SR^{11}$, $-(C=O)R^{11}$, $-(C=O)OR^{11}$, $-O(C=O)R^{11}$, $-O(C=O)OR^{11}$, $-(C=O)NR^{12}R^{13}$, $-O(C=O)NR^{12}R^{13}$, $-NR^{12}(C=O)OR^{13}$, $-NR^{12}R^{13}$, $-N(R^{12})_2R^{13}$, $-N(R^{12})-NR^{12}R^{13}$, $-NR^{12}(C=O)R^{13}$, $-(S=O)R^{11}$, $-SO_2R^{11}$, $-SO_3R^{11}$, $-OSO_3R^{11}$, $-OPO_2OR^{11}$, $-SO_2NR^{12}R^{13}$, $-(C=NR^{12})NR^{12}R^{13}$, $-NR^{13}(C=NR^{12})R^{11}$,

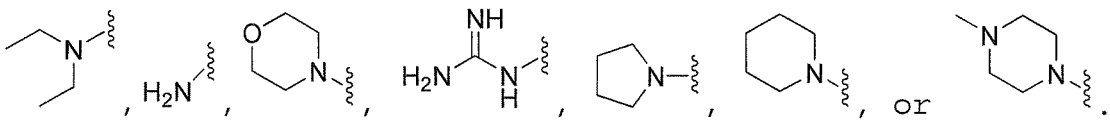

~~14.~~ 18. The compound of claim 1~~7~~3, wherein R^{10} is C_{1-10}-alkyl.

~~15.~~ 19. The compound of claim 1~~7~~3 or 1~~8~~4, wherein R^4 and R^5 taken together with the carbon to which they are bonded form (C=O).

~~16.~~ 20. The compound of any one of claims 17-19~~13-15~~, wherein R^6 and R^7 taken together form a bond and R^8 and R^9 taken together form a bond.

~~17.~~ 21. The compound of any one of claims 17-20~~13-16~~, wherein R^{24} is 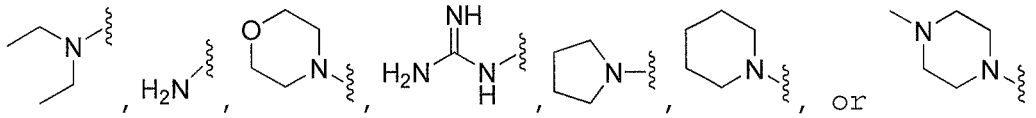 .

22. The compound of any one of claims 17 to 20, wherein R^3 is hydrogen, R^{10} is C_{1-10}-alkyl, preferably methyl, m is 1 and wherein R^{11} and R^{24} is alkyl, preferably propyl.

~~18.~~ 23. A compound, ~~of any one of claims 1-17,~~ wherein the compound is selected from the group consisting of:

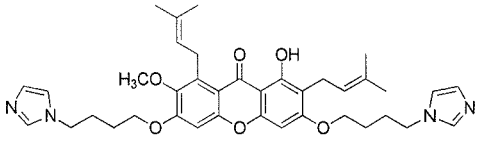

AM001,

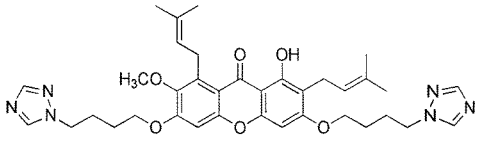

AM002,

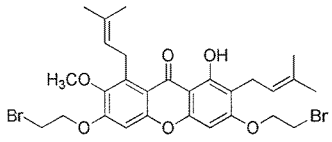

AM003,

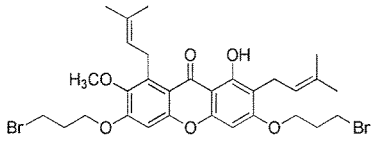

AM004,

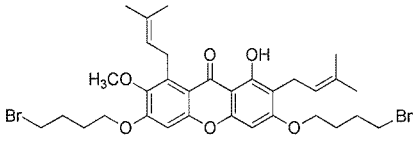

AM005,

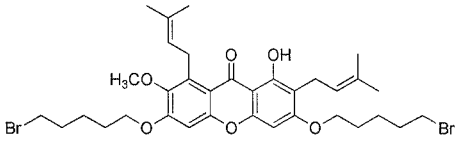

AM006,

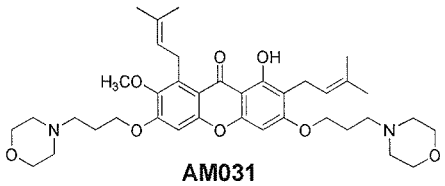

AM031

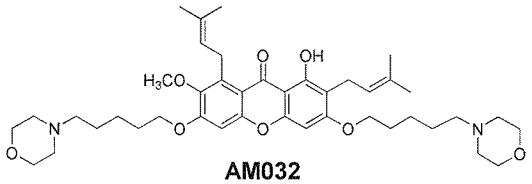

AM032

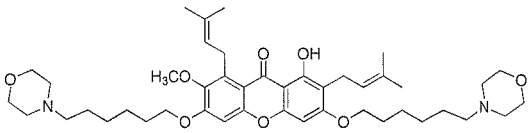

AM033

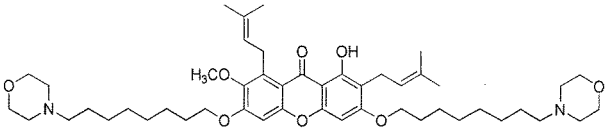

AM034

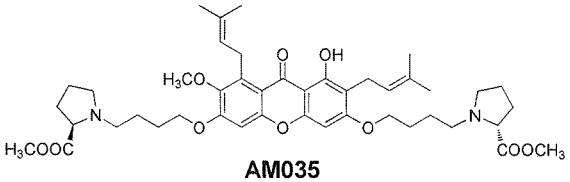

AM035

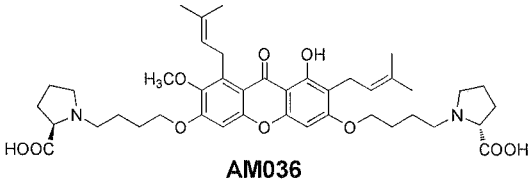

AM036

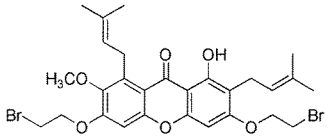

AM037

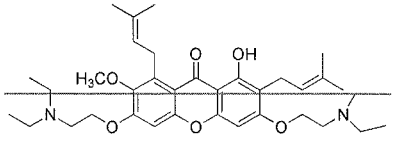

AM038

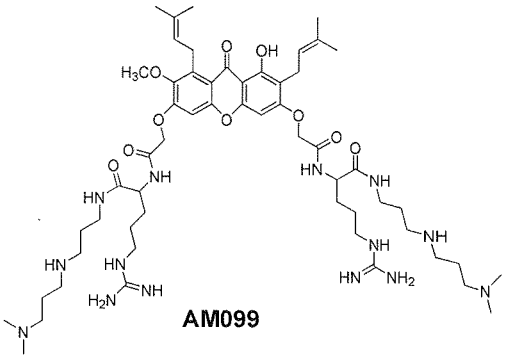

AM099

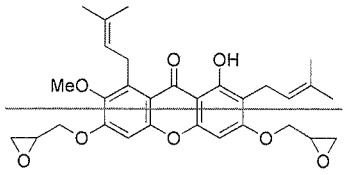

AM058

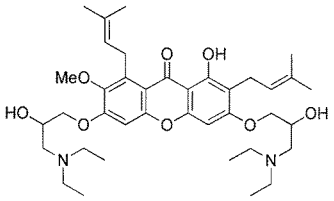

AM059

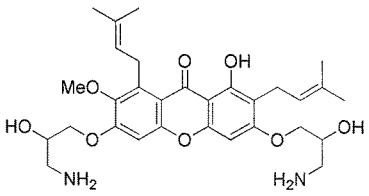

AM060

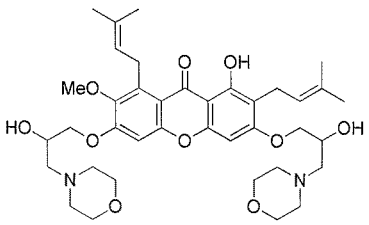

AM061

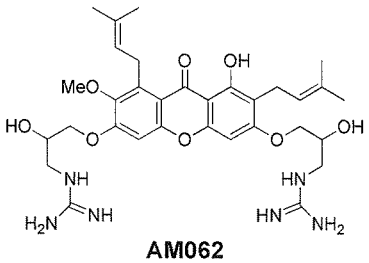

AM062

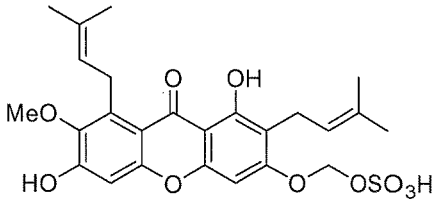

AM073

,

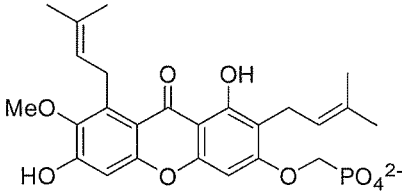

AM079

,

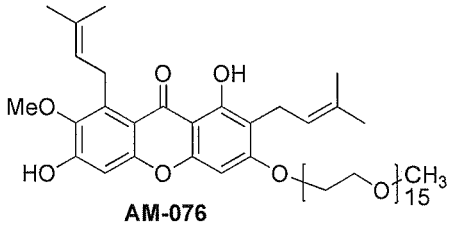

AM-076

,

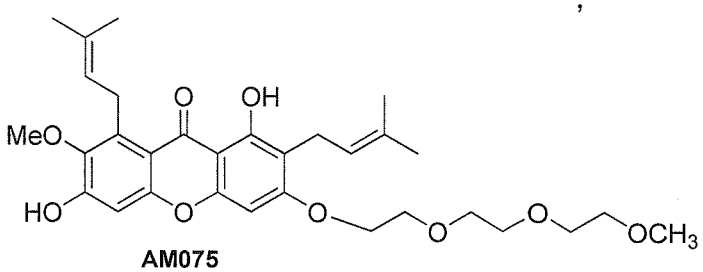

AM075

,

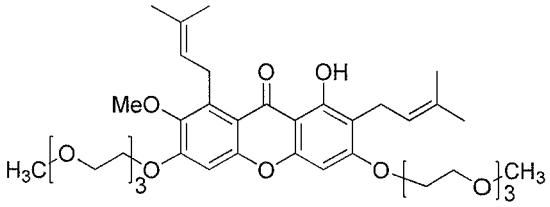

AM078

, ~~and~~

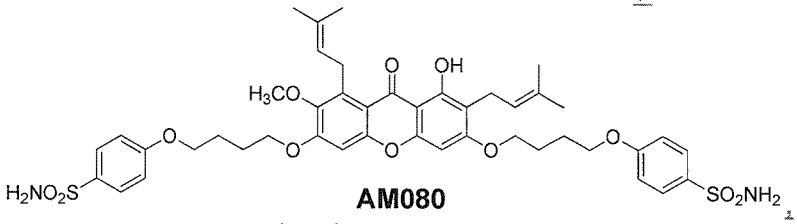

AM080

,

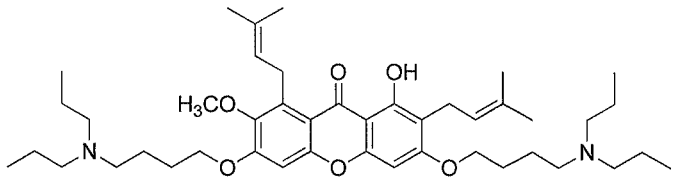

AM-163

,

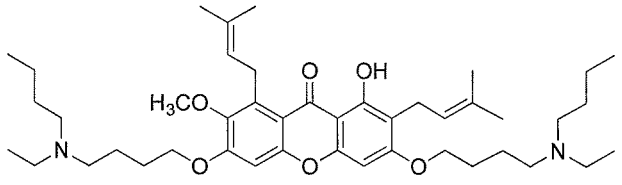

AM-171

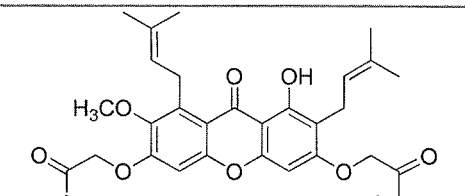

AM-070

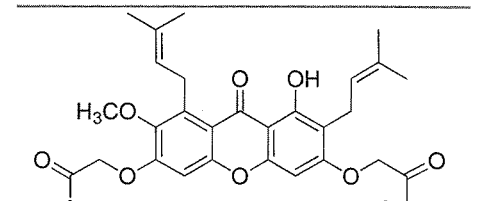

AM-211

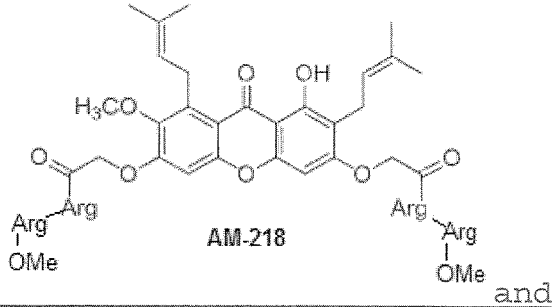

AM-218 and

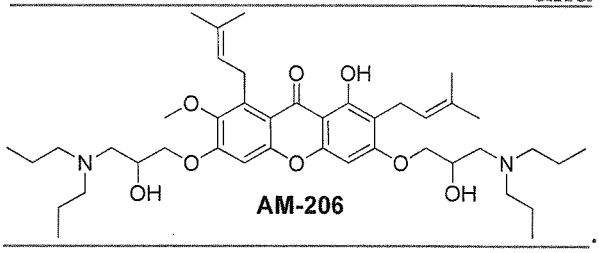

AM-206.

~~19.~~ 24. The compound of claim 23~~18~~, wherein the compound is

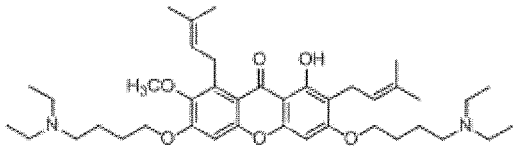

.

~~20.~~ 25. The compound of claim 23~~18~~, wherein the compound is

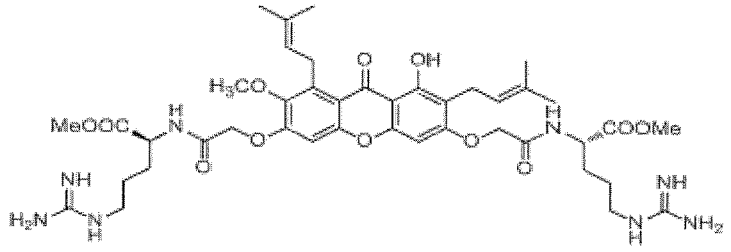

~~21.~~ 26. A pharmaceutical composition comprising a compound of any one of claims 1 to 2~~0~~ together with a pharmaceutically acceptable carrier.

~~22.~~ 27. A compound as claimed in any one of claims 1 to 2~~0~~, for use as a medicament.

~~23.~~ 28. Use of a compound as claimed in any one of claims 1 to 2~~0~~, in the preparation or manufacture of a medicament for the treatment of a microbial infection.

~~24.~~ 29. The use as claimed in claim 2~~3~~, wherein the microbial infection is a bacterial infection caused by Gram positive or Gram negative bacteria.

~~25.~~ 30. The use as claimed in claim 2~~3~~, wherein the microbial infection is caused by Mycobacteria or a fungus.

~~26.~~ 31. The use as claimed in claim 2~~4~~, wherein the Gram positive bacteria is selected from the group consisting of *Streptococcus spp.*, *Staphylococcus spp.*, *Bacillus spp.*, *Carynebacterium spp.*, *Clostridium spp.*, *Listeria spp.*, and *Enterococcus spp.*

~~27.~~ 32. The use as claimed in claim 2~~4~~, wherein said Gram positive bacteria is *Staphylococcus aureus*.

~~28.~~ 33. The use as claimed in claim 32~~27~~, wherein said *Staphylococcus aureus* is Methicillin resistant *Staphylococcus aureus*.

~~29.~~ 34. The use as claimed in any one of claims 28~~23~~ to 33~~28~~, wherein said medicament is to be administered with one or more further active agents.

~~30.~~ 35. The use as claimed in claim 34~~29~~, wherein the one or more further active agents are to be administered simultaneously, separately or sequentially with said medicament.

~~31.~~ 36. A pharmaceutical dosage form comprising a compound according to any one of claims 1 to 25~~20~~.

~~32.~~ 37. A pharmaceutical dosage form comprising a composition of claim 26~~1~~.

~~33.~~ 38. A kit comprising a compound as claimed in any one of claim 1 to 26~~0~~ and directions for use.

~~34.~~ 39. A kit comprising a composition as claimed in claim 26~~1~~ and directions for use.

~~35.~~ 40. A kit comprising the pharmaceutical dosage form according to claim 36~~1~~ or claim 37~~2~~ and directions for use.