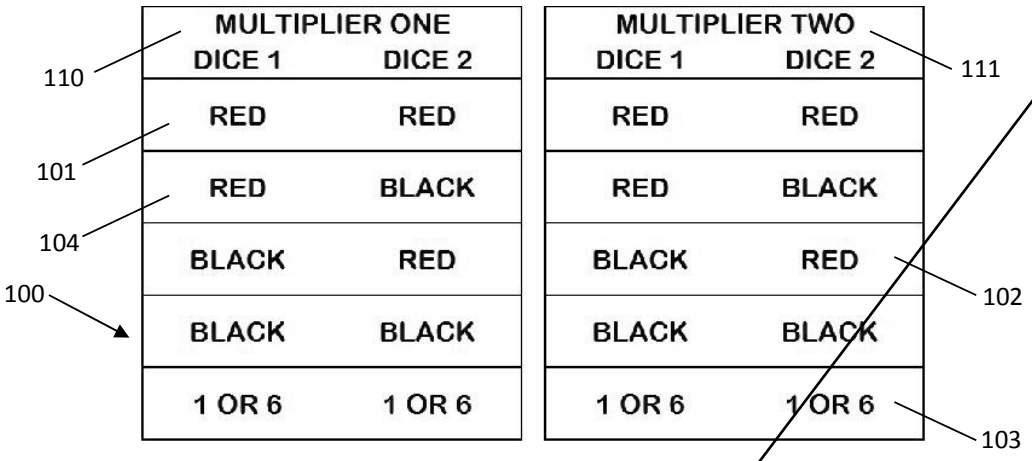

FIG. 1

200

Wagering Area	Round 1	Round 2	Round 3	Round 4	
	Lose	"EVEN" number	"EVEN" number	Not "DICE SCORE OF 6"	"DICE SCORE OF 6"
MULTIPLIER ONE		Base odds payout	Step-up 1 odds payout	Step-up 2 odds payout	Step-up 3 odds payout
DICE 1 RED, DICE 2 RED	Collect wager	1 to 1	4 to 1	5 to 1	10 to 1
DICE 1 RED, DICE 2 BLACK	Collect wager	1 to 1	4 to 1	5 to 1	10 to 1
DICE 1 BLACK, DICE 2 RED	Collect wager	1 to 1	4 to 1	5 to 1	10 to 1
DICE 1 BLACK, DICE 2 BLACK	Collect wager	1 to 1	4 to 1	5 to 1	10 to 1
DICE 1 1 OR 6, DICE 2 1 OR 6	Collect wager	3 to 1	8 to 1	15 to 1	30 to 1
MULTIPLIER TWO		Base odds payout	Step-up 1 odds payout	Step-up 2 odds payout	Step-up 3 odds payout
DICE 1 RED, DICE 2 RED	Collect wager	2 to 1	3 to 1	4 to 1	8 to 1
DICE 1 RED, DICE 2 BLACK	Collect wager	2 to 1	3 to 1	4 to 1	8 to 1
DICE 1 BLACK, DICE 2 RED	Collect wager	2 to 1	3 to 1	4 to 1	8 to 1
DICE 1 BLACK, DICE 2 BLACK	Collect wager	2 to 1	3 to 1	4 to 1	8 to 1
DICE 1 1 OR 6, DICE 2 1 OR 6	Collect wager	4 to 1	8 to 1	13 to 1	26 to 1

FIG. 2

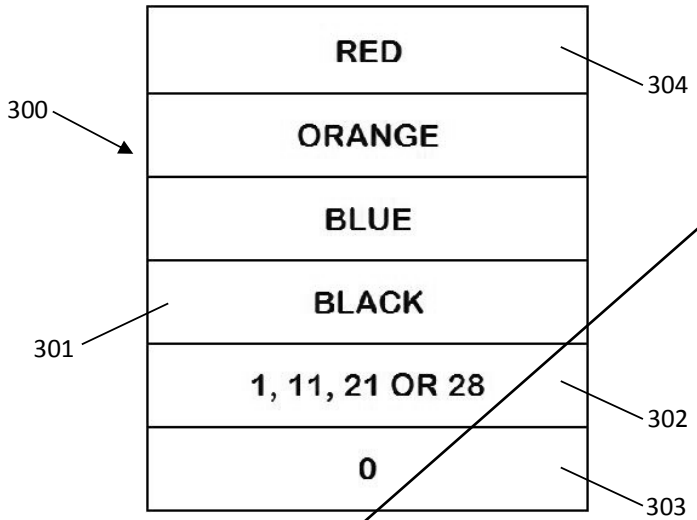
RED
ORANGE
BLUE
BLACK
1, 11, 21 OR 28
0
300
301
302
303
304

FIG. 3

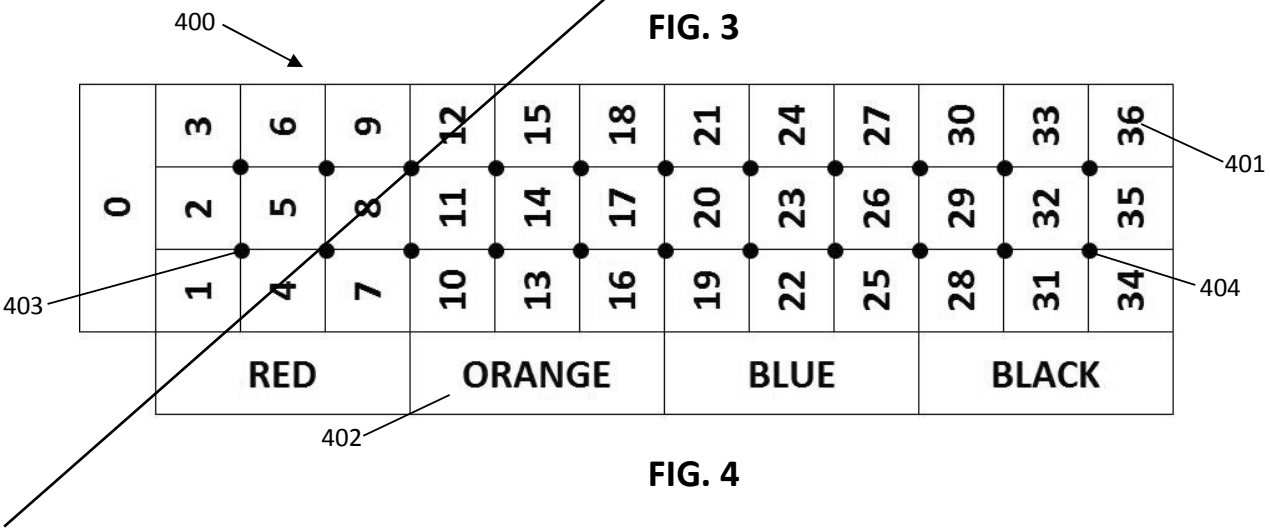
400
0
3 6 9 12 15 18 21 24 27 30 33 36
2 5 8 11 14 17 20 23 26 29 32 35
1 4 7 10 13 16 19 22 25 28 31 34
RED
ORANGE
BLUE
BLACK
401
402
403
404

FIG. 4

500

Wagering Area	Round 1	Round 2	Round 3	Round 4	
	Lose	Not "AT LEAST ONE DICE SCORE OF 6"	Not "AT LEAST ONE DICE SCORE OF 6"	Not "DICE SCORE OF 6"	"DICE SCORE OF 6"
		Base odds payout	Step-up 1 odds payout	Step-up 2 odds payout	Step-up 3 odds payout
RED	Collect wager	1 to 1	4 to 1	5 to 1	20 to 1
ORANGE	Collect wager	1 to 1	4 to 1	5 to 1	20 to 1
BLUE	Collect wager	1 to 1	4 to 1	5 to 1	20 to 1
BLACK	Collect wager	1 to 1	4 to 1	5 to 1	20 to 1
GROUPING OF FOUR NUMBERS	Collect wager	3 to 1	8 to 1	15 to 1	60 to 1
SINGLE NUMBER	Collect wager	20 to 1	40 to 1	50 to 1	160 to 1

FIG. 5

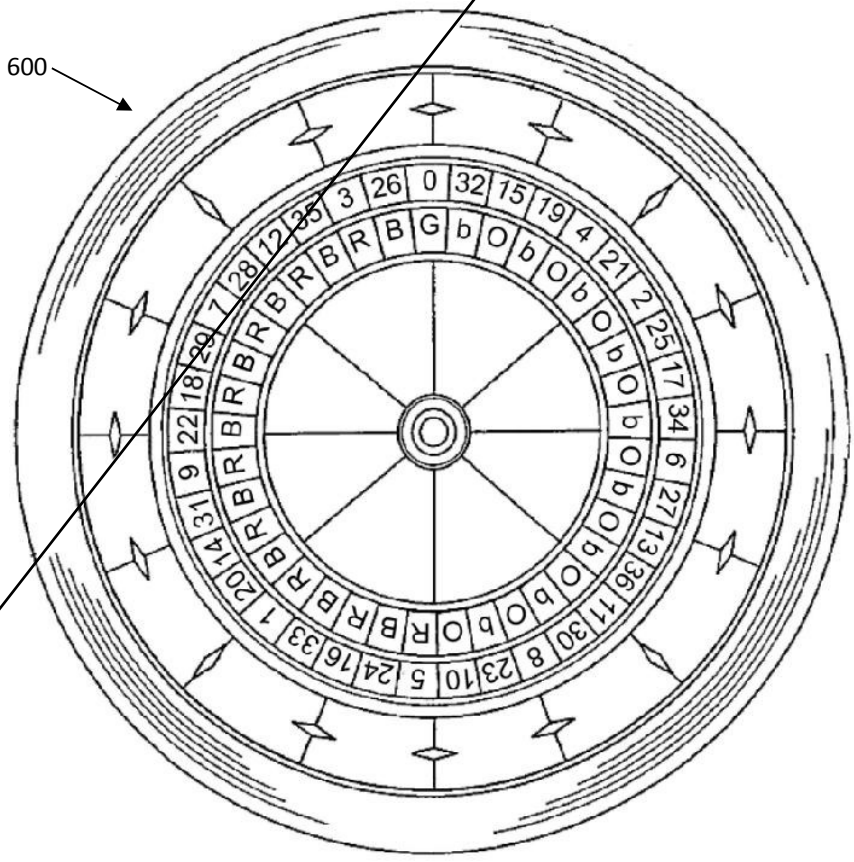

FIG. 6

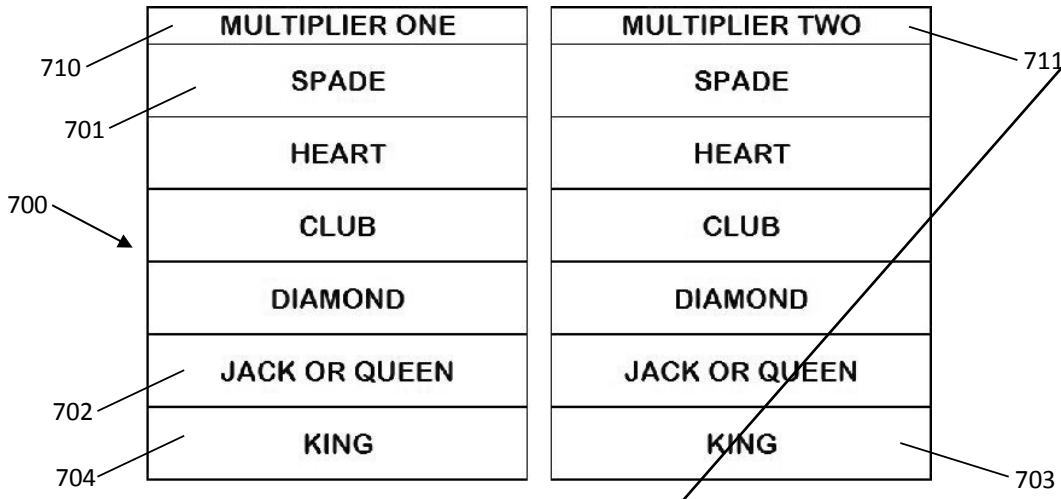

FIG. 7

800

Wagering Area	Round 1	Round 2	Round 3	
	Lose	"EVEN" number	"EVEN" number	"ODD" number
MULTIPLIER ONE		Base odds payout	Step-up 1 odds payout	Step-up 2 odds payout
SPADE	Collect wager	1 to 1	4 to 1	5 to 1
HEART	Collect wager	1 to 1	4 to 1	5 to 1
CLUB	Collect wager	1 to 1	4 to 1	5 to 1
DIAMOND	Collect wager	1 to 1	4 to 1	5 to 1
JACK OR QUEEN	Collect wager	3 to 1	6 to 1	8 to 1
KING	Collect wager	6 to 1	12 to 1	20 to 1
MULTIPLIER TWO		Base odds payout	Step-up 1 odds payout	Step-up 2 odds payout
SPADE	Collect wager	2 to 1	3 to 1	4 to 1
HEART	Collect wager	2 to 1	3 to 1	4 to 1
CLUB	Collect wager	2 to 1	3 to 1	4 to 1
DIAMOND	Collect wager	2 to 1	3 to 1	4 to 1
JACK OR QUEEN	Collect wager	4 to 1	5 to 1	7 to 1
KING	Collect wager	8 to 1	10 to 1	18 to 1

FIG. 8

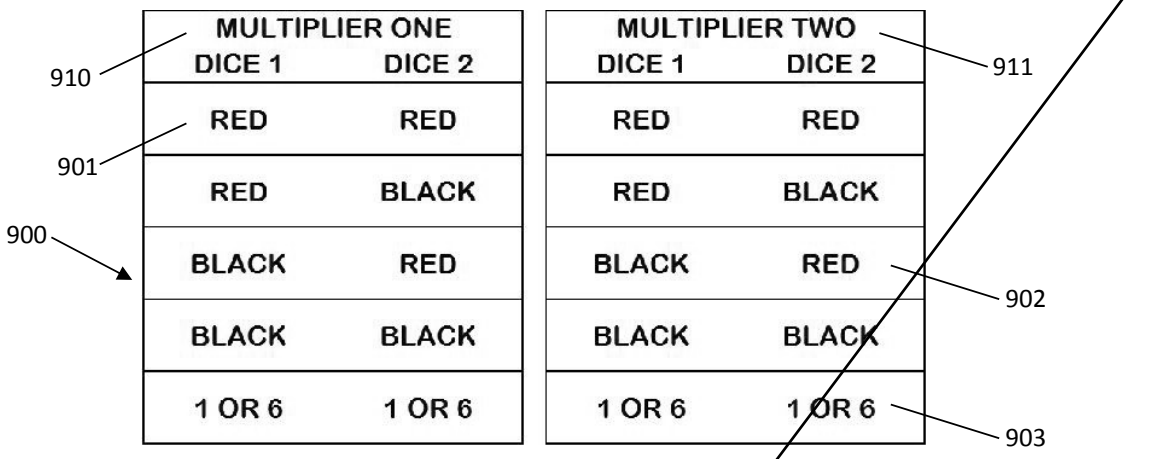

FIG. 9

1000

Wagering Area	Round 1	Round 2	Round 3	Round 4	
	Lose	Not "AT LEAST ONE DICE SCORE OF 6"	Not "AT LEAST ONE DICE SCORE OF 6"	Not "DICE SCORE OF 6"	"DICE SCORE OF 6"
MULTIPLIER ONE		Base odds payout	Step-up 1 odds payout	Step-up 2 odds payout	Step-up 3 odds payout
DICE 1 RED, DICE 2 RED	Collect wager	1 to 1	4 to 1	5 to 1	15 to 1
DICE 1 RED, DICE 2 BLACK	Collect wager	1 to 1	4 to 1	5 to 1	15 to 1
DICE 1 BLACK, DICE 2 RED	Collect wager	1 to 1	4 to 1	5 to 1	15 to 1
DICE 1 BLACK, DICE 2 BLACK	Collect wager	1 to 1	4 to 1	5 to 1	15 to 1
DICE 1 1 OR 6, DICE 2 1 OR 6	Collect wager	3 to 1	8 to 1	15 to 1	50 to 1
MULTIPLIER TWO		Base odds payout	Step-up 1 odds payout	Step-up 2 odds payout	Step-up 3 odds payout
DICE 1 RED, DICE 2 RED	Collect wager	2 to 1	3 to 1	4 to 1	9 to 1
DICE 1 RED, DICE 2 BLACK	Collect wager	2 to 1	3 to 1	4 to 1	9 to 1
DICE 1 BLACK, DICE 2 RED	Collect wager	2 to 1	3 to 1	4 to 1	9 to 1
DICE 1 BLACK, DICE 2 BLACK	Collect wager	2 to 1	3 to 1	4 to 1	9 to 1
DICE 1 1 OR 6, DICE 2 1 OR 6	Collect wager	4 to 1	8 to 1	13 to 1	40 to 1

FIG. 10

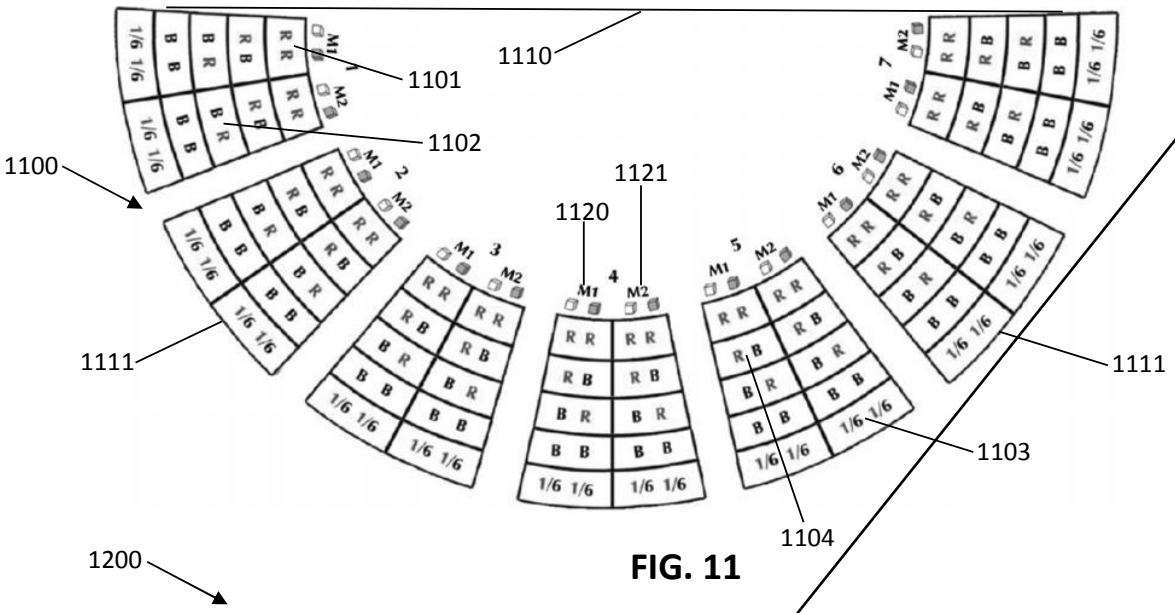

FIG. 11

Wagering Area	Round 1	Round 2	Round 3	
	Lose	"EVEN" number	"EVEN" number	"ODD" number
MULTIPLIER ONE		Base odds payout	Step-up 1 odds payout	Step-up 2 odds payout
DICE 1 RED, DICE 2 RED	Collect wager	1 to 1	4 to 1	5 to 1
DICE 1 RED, DICE 2 BLACK	Collect wager	1 to 1	4 to 1	5 to 1
DICE 1 BLACK, DICE 2 RED	Collect wager	1 to 1	4 to 1	5 to 1
DICE 1 BLACK, DICE 2 BLACK	Collect wager	1 to 1	4 to 1	5 to 1
DICE 1 1 OR 6, DICE 2 1 OR 6	Collect wager	3 to 1	11 to 1	13 to 1
MULTIPLIER TWO		Base odds payout	Step-up 1 odds payout	Step-up 2 odds payout
DICE 1 RED, DICE 2 RED	Collect wager	2 to 1	3 to 1	4 to 1
DICE 1 RED, DICE 2 BLACK	Collect wager	2 to 1	3 to 1	4 to 1
DICE 1 BLACK, DICE 2 RED	Collect wager	2 to 1	3 to 1	4 to 1
DICE 1 BLACK, DICE 2 BLACK	Collect wager	2 to 1	3 to 1	4 to 1
DICE 1 1 OR 6, DICE 2 1 OR 6	Collect wager	4 to 1	10 to 1	12 to 1

FIG. 12

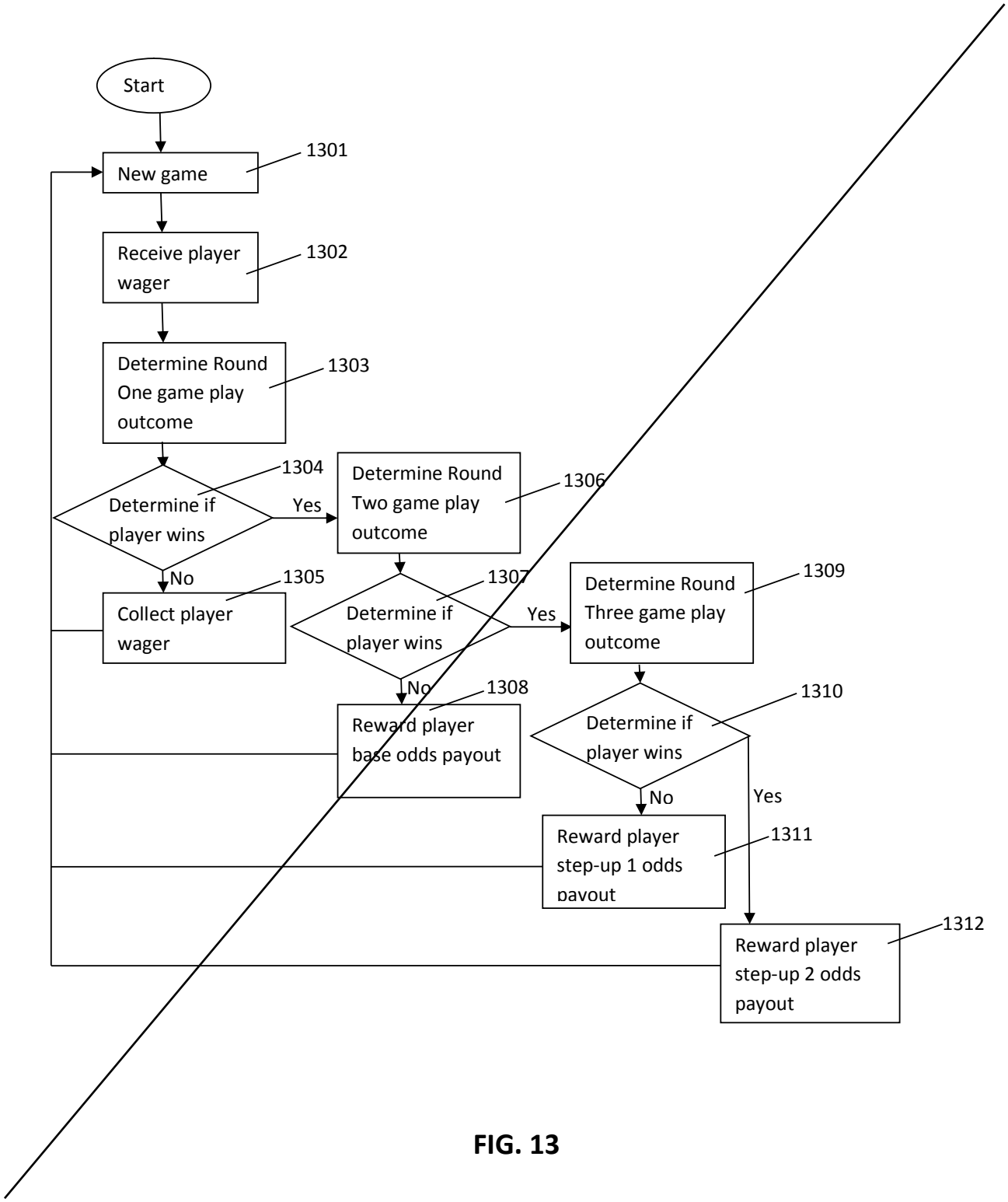
Start
New game
1301
Receive player wager
1302
Determine Round One game play outcome
1303
Determine if player wins
1304
Yes
No
Collect player wager
1305
Determine Round Two game play outcome
1306
Determine if player wins
1307
Yes
No
Reward player base odds payout
1308
Determine Round Three game play outcome
1309
Determine if player wins
1310
No
Yes
Reward player step-up 1 odds payout
1311
Reward player step-up 2 odds payout
1312

FIG. 13

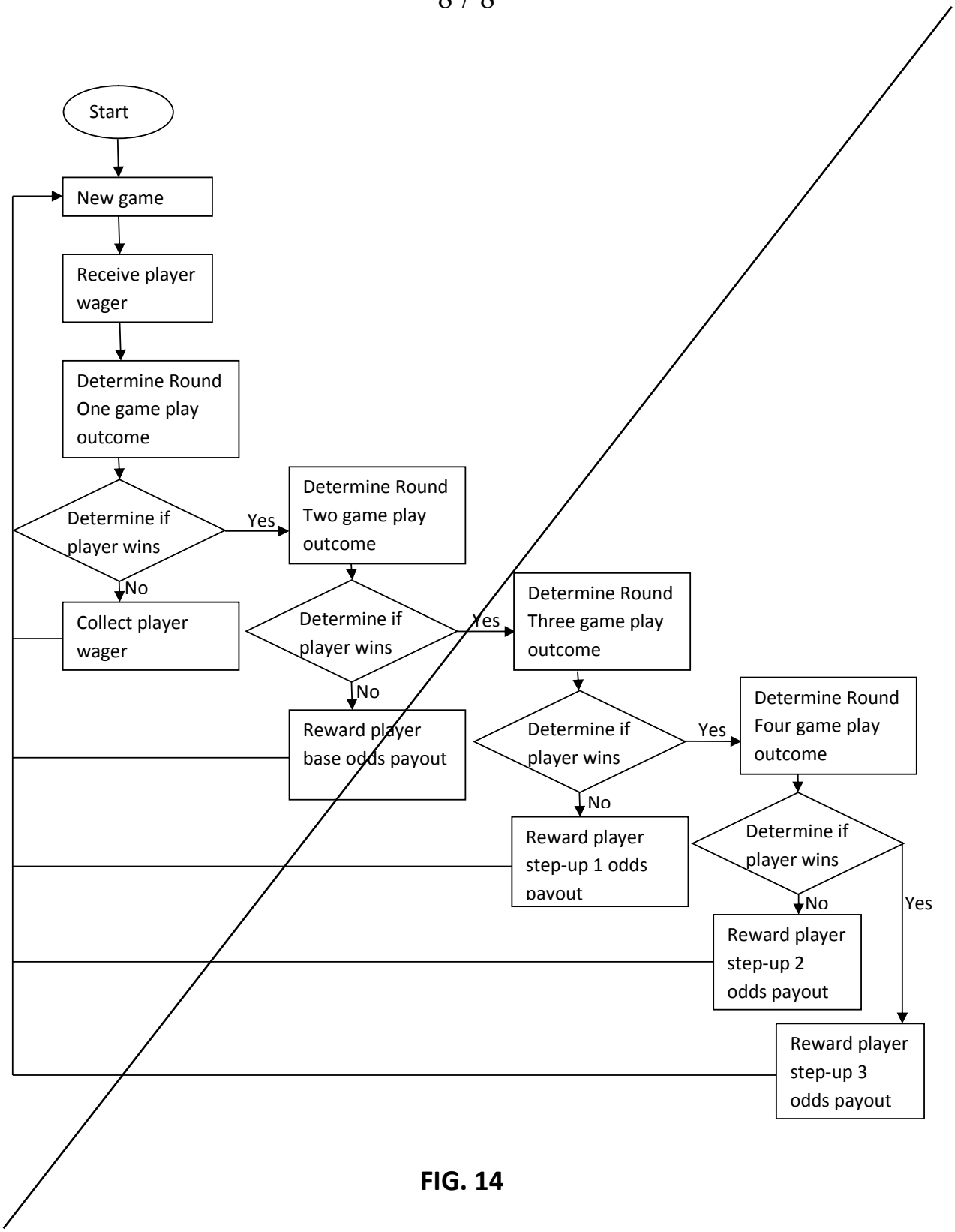
Start
New game
Receive player wager
Determine Round One game play outcome
Determine if player wins
Yes
No
Collect player wager
Determine Round Two game play outcome
Determine if player wins
Yes
No
Reward player base odds payout
Determine Round Three game play outcome
Determine if player wins
Yes
No
Reward player step-up 1 odds payout
Determine Round Four game play outcome
Determine if player wins
Yes
No
Reward player step-up 2 odds payout
Reward player step-up 3 odds payout

FIG. 14

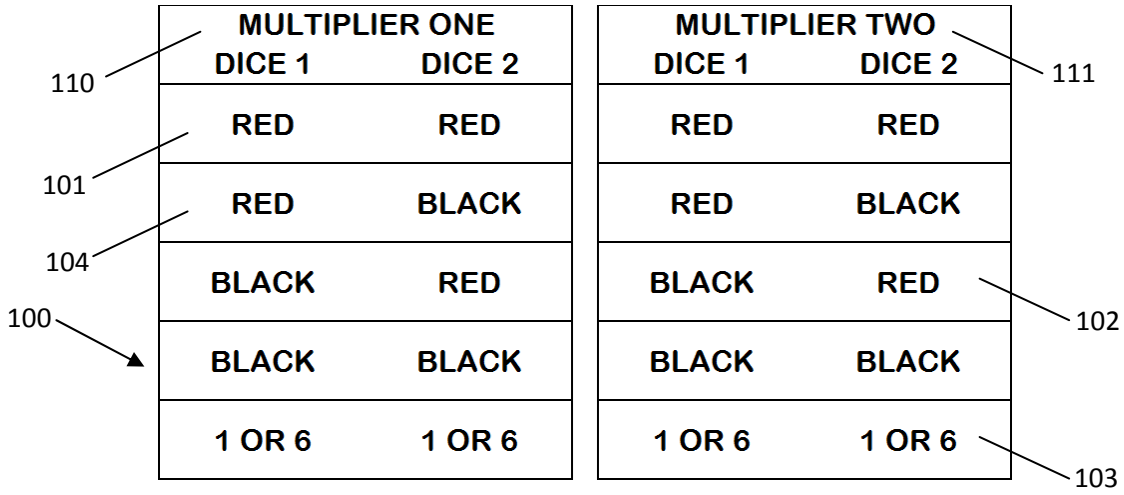

FIG. 1

200

Wagering Area	Round 1	Round 2	Round 3	Round 4	
	Lose	"EVEN" number	"EVEN" number	Not "DIE SCORE OF 6"	"DIE SCORE OF 6"
MULTIPLIER ONE		Base odds payout	Step-up 1 odds payout	Step-up 2 odds payout	Step-up 3 odds payout
DIE 1 RED, DIE 2 RED	Collect wager	1 to 1	4 to 1	5 to 1	10 to 1
DIE 1 RED, DIE 2 BLACK	Collect wager	1 to 1	4 to 1	5 to 1	10 to 1
DIE 1 BLACK, DIE 2 RED	Collect wager	1 to 1	4 to 1	5 to 1	10 to 1
DIE 1 BLACK, DIE 2 BLACK	Collect wager	1 to 1	4 to 1	5 to 1	10 to 1
DIE 1 1 OR 6, DIE 2 1 OR 6	Collect wager	3 to 1	8 to 1	15 to 1	30 to 1
MULTIPLIER TWO		Base odds payout	Step-up 1 odds payout	Step-up 2 odds payout	Step-up 3 odds payout
DIE 1 RED, DIE 2 RED	Collect wager	2 to 1	3 to 1	4 to 1	8 to 1
DIE 1 RED, DIE 2 BLACK	Collect wager	2 to 1	3 to 1	4 to 1	8 to 1
DIE 1 BLACK, DIE 2 RED	Collect wager	2 to 1	3 to 1	4 to 1	8 to 1
DIE 1 BLACK, DIE 2 BLACK	Collect wager	2 to 1	3 to 1	4 to 1	8 to 1
DIE 1 1 OR 6, DIE 2 1 OR 6	Collect wager	4 to 1	8 to 1	13 to 1	26 to 1

FIG. 2

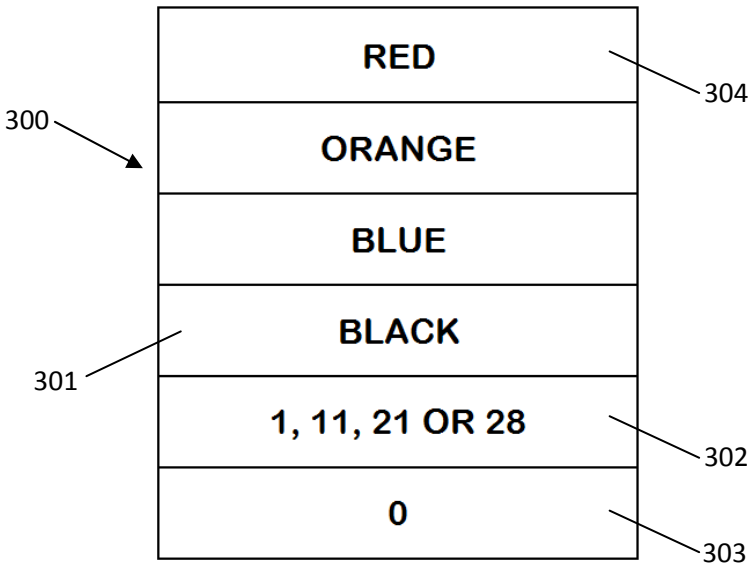
RED
ORANGE
BLUE
BLACK
1, 11, 21 OR 28
0
300
301
302
303
304

FIG. 3

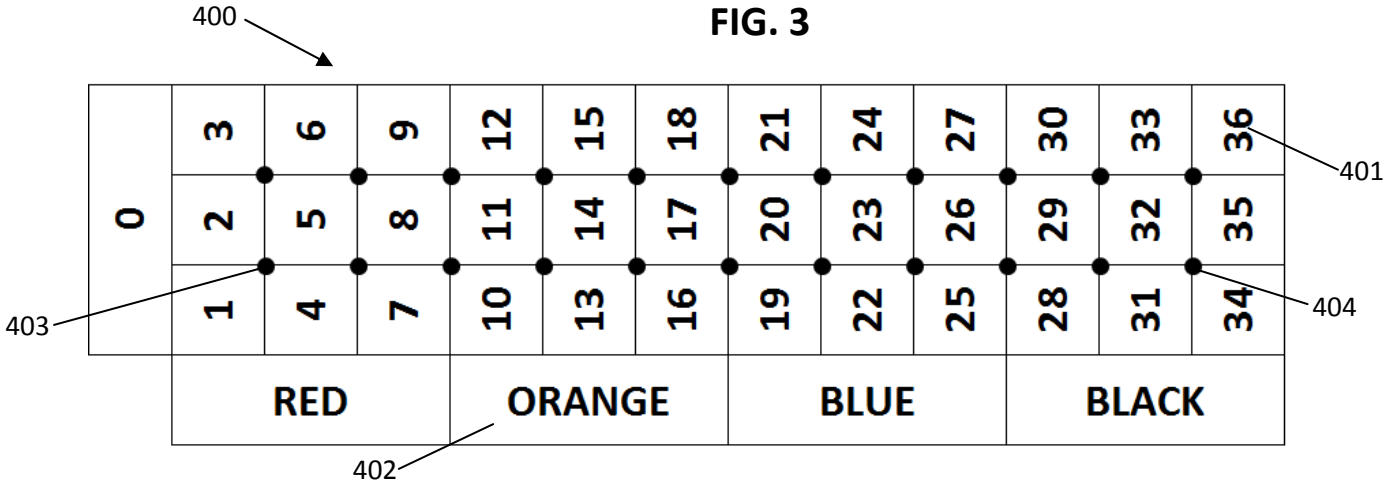
400
0
3 6 9 12 15 18 21 24 27 30 33 36
2 5 8 11 14 17 20 23 26 29 32 35
1 4 7 10 13 16 19 22 25 28 31 34
RED
ORANGE
BLUE
BLACK
401
402
403
404

FIG. 4

500

Wagering Area	Round 1	Round 2	Round 3	Round 4	
	Lose	Not "AT LEAST ONE DIE SCORE OF 6"	Not "AT LEAST ONE DIE SCORE OF 6"	Not "DIE SCORE OF 6"	"DIE SCORE OF 6"
		Base odds payout	Step-up 1 odds payout	Step-up 2 odds payout	Step-up 3 odds payout
RED	Collect wager	1 to 1	4 to 1	5 to 1	20 to 1
ORANGE	Collect wager	1 to 1	4 to 1	5 to 1	20 to 1
BLUE	Collect wager	1 to 1	4 to 1	5 to 1	20 to 1
BLACK	Collect wager	1 to 1	4 to 1	5 to 1	20 to 1
GROUPING OF FOUR NUMBERS	Collect wager	3 to 1	8 to 1	15 to 1	60 to 1
SINGLE NUMBER	Collect wager	20 to 1	40 to 1	50 to 1	160 to 1

FIG. 5

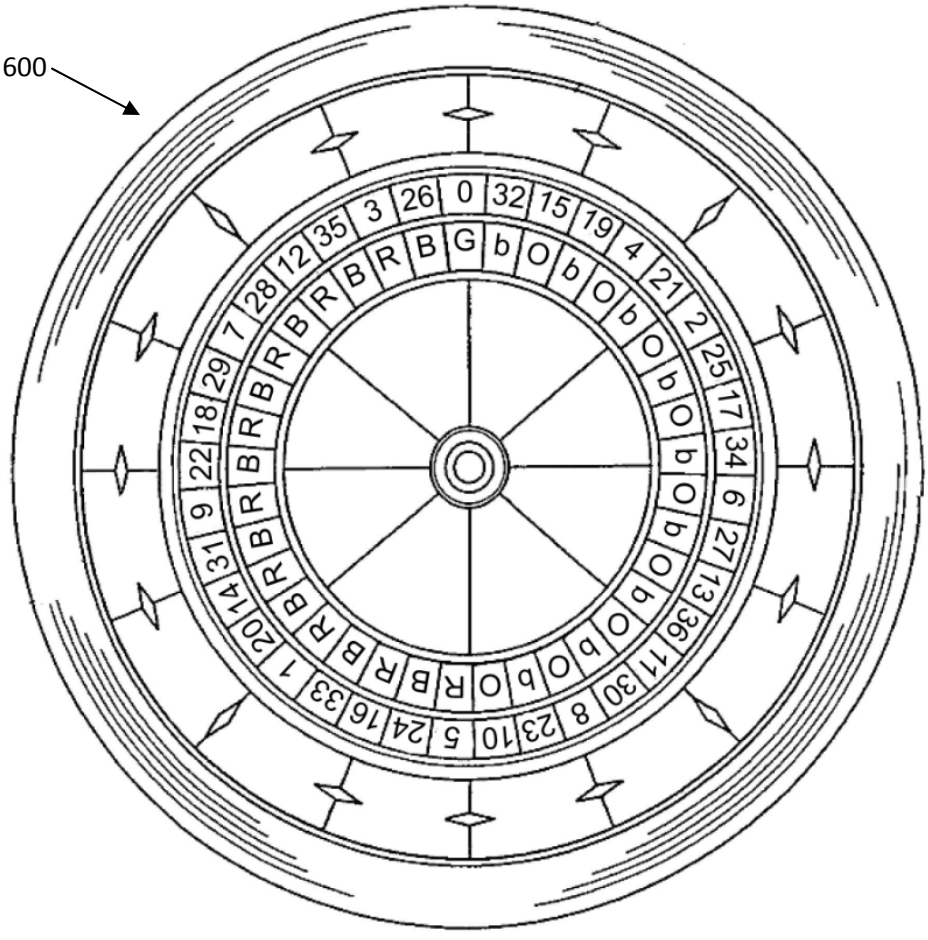

FIG. 6

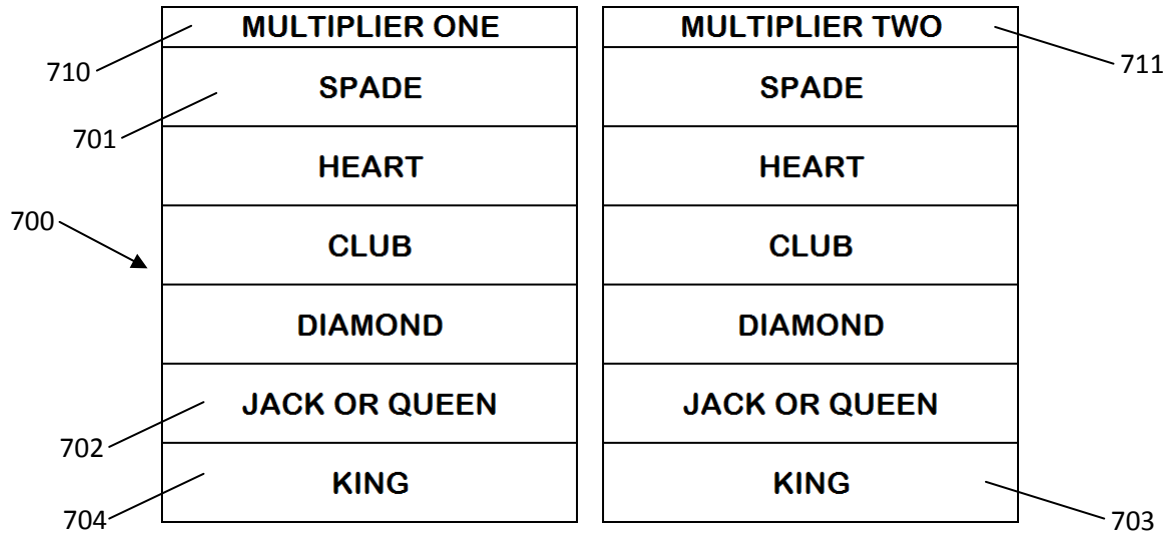

FIG. 7

800

Wagering Area	Round 1	Round 2	Round 3	
	Lose	"EVEN" number	"EVEN" number	"ODD" number
MULTIPLIER ONE		Base odds payout	Step-up 1 odds payout	Step-up 2 odds payout
SPADE	Collect wager	1 to 1	4 to 1	5 to 1
HEART	Collect wager	1 to 1	4 to 1	5 to 1
CLUB	Collect wager	1 to 1	4 to 1	5 to 1
DIAMOND	Collect wager	1 to 1	4 to 1	5 to 1
JACK OR QUEEN	Collect wager	3 to 1	6 to 1	8 to 1
KING	Collect wager	6 to 1	12 to 1	20 to 1
MULTIPLIER TWO		Base odds payout	Step-up 1 odds payout	Step-up 2 odds payout
SPADE	Collect wager	2 to 1	3 to 1	4 to 1
HEART	Collect wager	2 to 1	3 to 1	4 to 1
CLUB	Collect wager	2 to 1	3 to 1	4 to 1
DIAMOND	Collect wager	2 to 1	3 to 1	4 to 1
JACK OR QUEEN	Collect wager	4 to 1	5 to 1	7 to 1
KING	Collect wager	8 to 1	10 to 1	18 to 1

FIG. 8

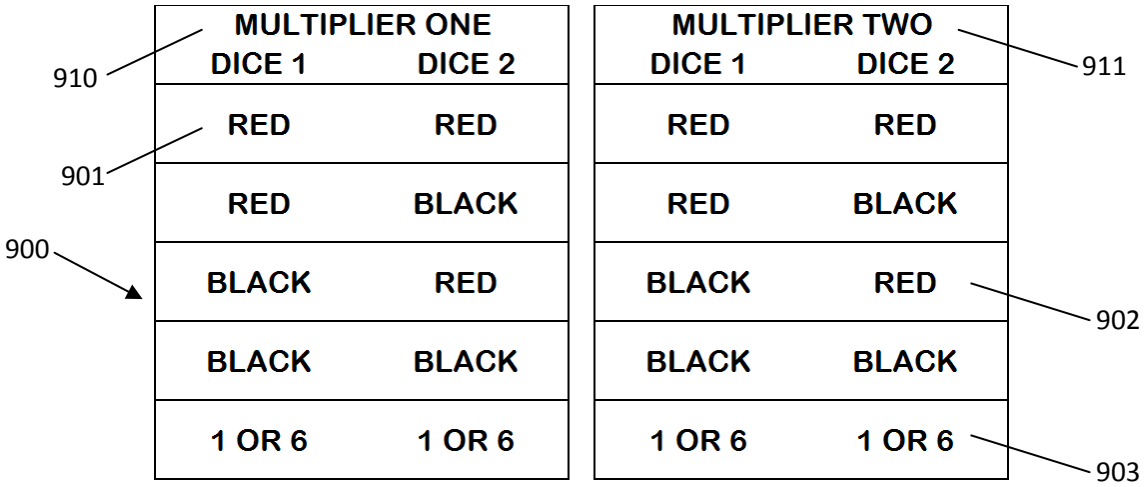

FIG. 9

1000

Wagering Area	Round 1	Round 2	Round 3	Round 4	
	Lose	Not "AT LEAST ONE DIE SCORE OF 6"	Not "AT LEAST ONE DIE SCORE OF 6"	Not "DIE SCORE OF 6"	"DIE SCORE OF 6"
MULTIPLIER ONE		Base odds payout	Step-up 1 odds payout	Step-up 2 odds payout	Step-up 3 odds payout
DIE 1 RED, DIE 2 RED	Collect wager	1 to 1	4 to 1	5 to 1	15 to 1
DIE 1 RED, DIE 2 BLACK	Collect wager	1 to 1	4 to 1	5 to 1	15 to 1
DIE 1 BLACK, DIE 2 RED	Collect wager	1 to 1	4 to 1	5 to 1	15 to 1
DIE 1 BLACK, DIE 2 BLACK	Collect wager	1 to 1	4 to 1	5 to 1	15 to 1
DIE 1 1 OR 6, DIE 2 1 OR 6	Collect wager	3 to 1	8 to 1	15 to 1	50 to 1
MULTIPLIER TWO		Base odds payout	Step-up 1 odds payout	Step-up 2 odds payout	Step-up 3 odds payout
DIE 1 RED, DIE 2 RED	Collect wager	2 to 1	3 to 1	4 to 1	9 to 1
DIE 1 RED, DIE 2 BLACK	Collect wager	2 to 1	3 to 1	4 to 1	9 to 1
DIE 1 BLACK, DIE 2 RED	Collect wager	2 to 1	3 to 1	4 to 1	9 to 1
DIE 1 BLACK, DIE 2 BLACK	Collect wager	2 to 1	3 to 1	4 to 1	9 to 1
DIE 1 1 OR 6, DIE 2 1 OR 6	Collect wager	4 to 1	8 to 1	13 to 1	40 to 1

FIG. 10

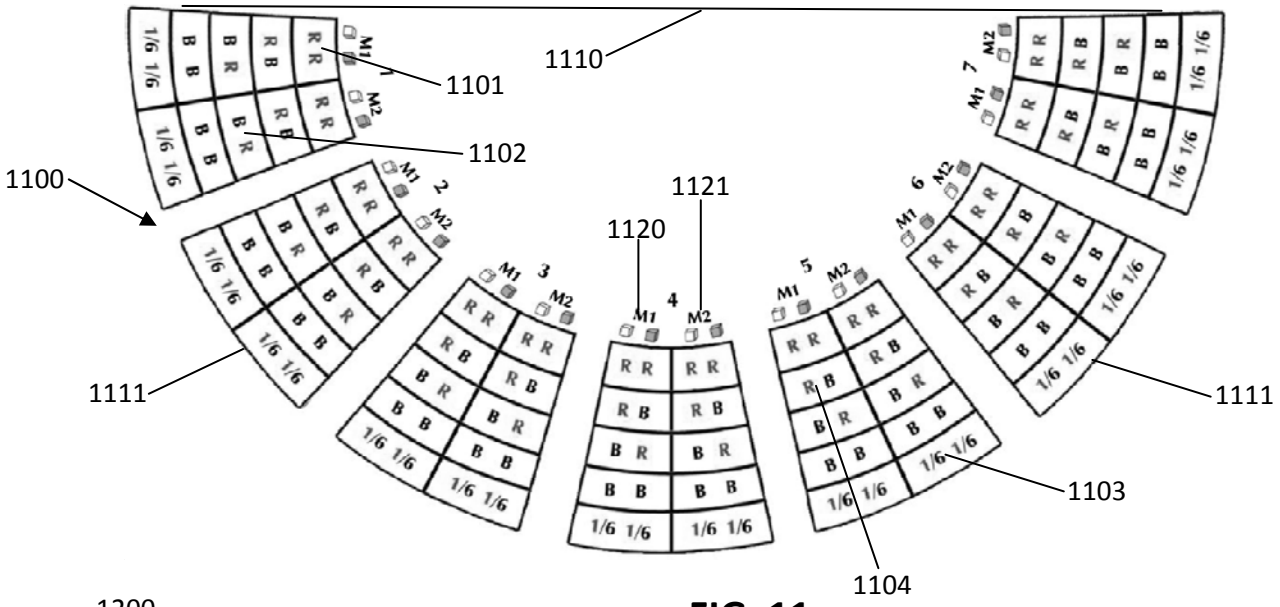

FIG. 11

Wagering Area	Round 1	Round 2	Round 3	
	Lose	"EVEN" number	"EVEN" number	"ODD" number
MULTIPLIER ONE		Base odds payout	Step-up 1 odds payout	Step-up 2 odds payout
DIE 1 RED, DIE 2 RED	Collect wager	1 to 1	4 to 1	5 to 1
DIE 1 RED, DIE 2 BLACK	Collect wager	1 to 1	4 to 1	5 to 1
DIE 1 BLACK, DIE 2 RED	Collect wager	1 to 1	4 to 1	5 to 1
DIE 1 BLACK, DIE 2 BLACK	Collect wager	1 to 1	4 to 1	5 to 1
DIE 1 1 OR 6, DIE 2 1 OR 6	Collect wager	3 to 1	11 to 1	13 to 1
MULTIPLIER TWO		Base odds payout	Step-up 1 odds payout	Step-up 2 odds payout
DIE 1 RED, DIE 2 RED	Collect wager	2 to 1	3 to 1	4 to 1
DIE 1 RED, DIE 2 BLACK	Collect wager	2 to 1	3 to 1	4 to 1
DIE 1 BLACK, DIE 2 RED	Collect wager	2 to 1	3 to 1	4 to 1
DIE 1 BLACK, DIE 2 BLACK	Collect wager	2 to 1	3 to 1	4 to 1
DIE 1 1 OR 6, DIE 2 1 OR 6	Collect wager	4 to 1	10 to 1	12 to 1

FIG. 12

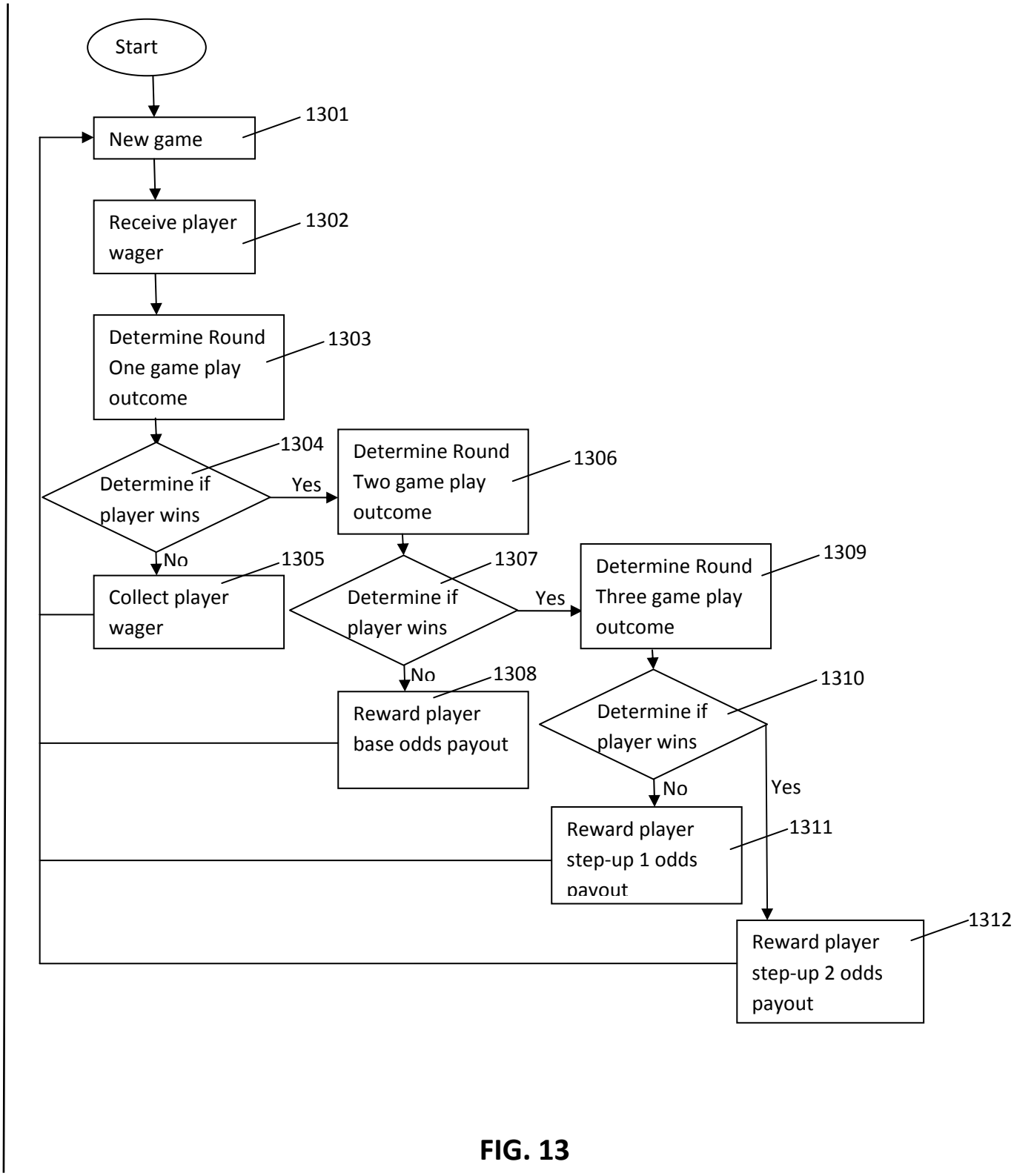
Start
New game
1301
Receive player wager
1302
Determine Round One game play outcome
1303
Determine if player wins
1304
Yes
No
Determine Round Two game play outcome
1306
Collect player wager
1305
Determine if player wins
1307
Yes
No
Determine Round Three game play outcome
1309
Reward player base odds payout
1308
Determine if player wins
1310
No
Yes
Reward player step-up 1 odds payout
1311
Reward player step-up 2 odds payout
1312

FIG. 13

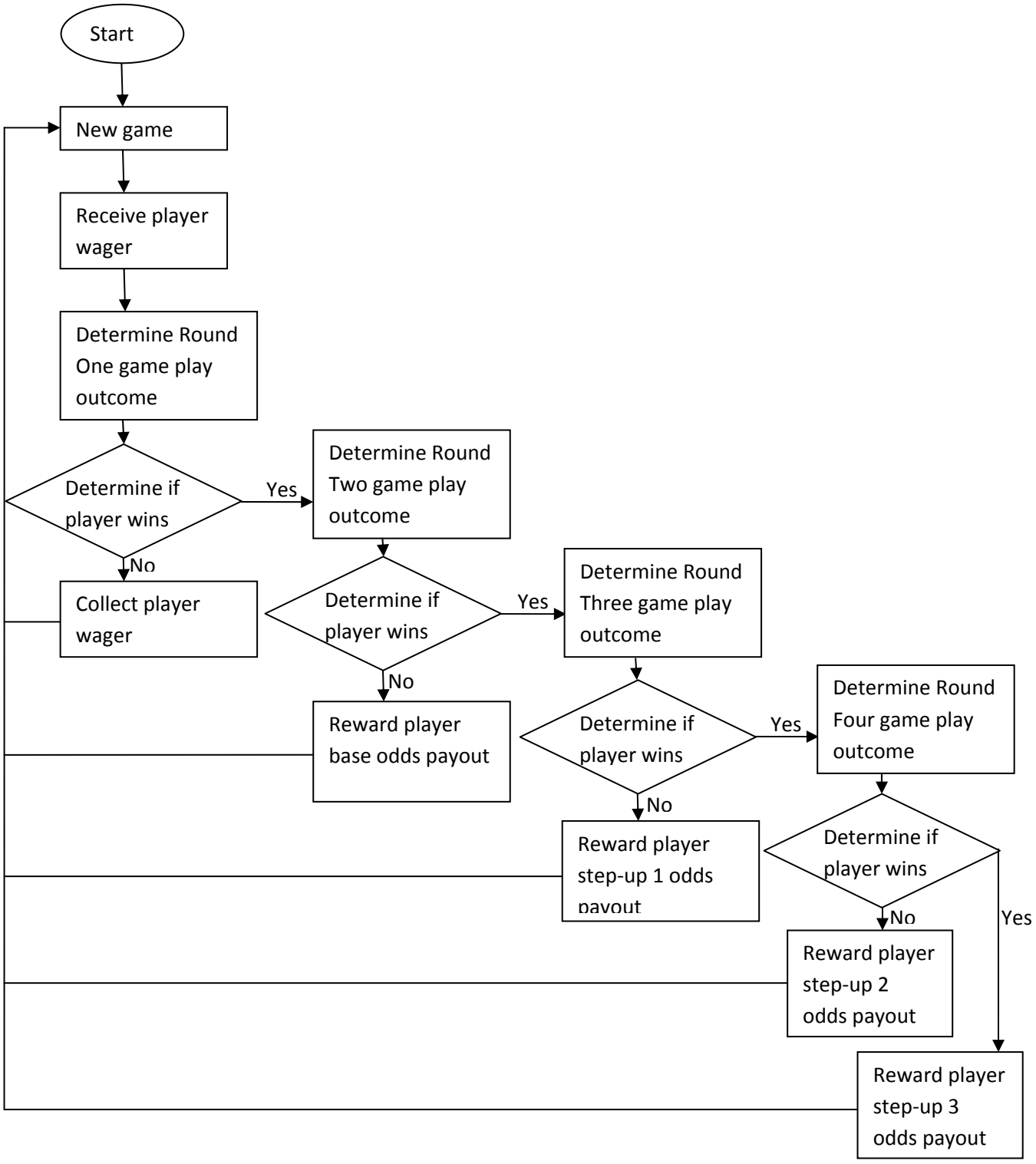
Start
New game
Receive player wager
Determine Round One game play outcome
Determine if player wins
Yes
No
Collect player wager
Determine Round Two game play outcome
Determine if player wins
Yes
No
Reward player base odds payout
Determine Round Three game play outcome
Determine if player wins
Yes
No
Reward player step-up 1 odds payout
Determine Round Four game play outcome
Determine if player wins
No
Yes
Reward player step-up 2 odds payout
Reward player step-up 3 odds payout

FIG. 14

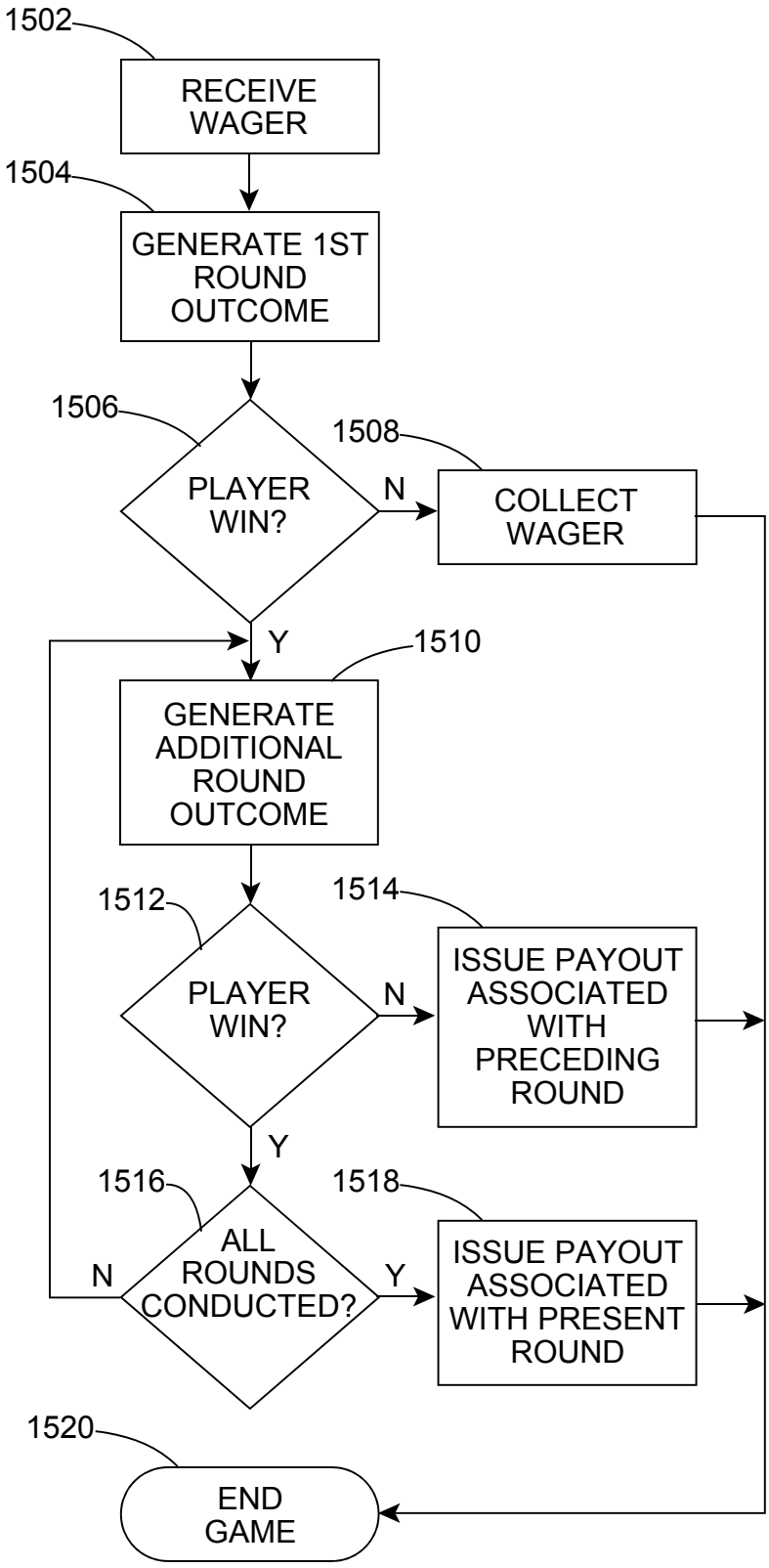
1502
RECEIVE WAGER
1504
GENERATE 1ST ROUND OUTCOME
1506
PLAYER WIN?
N
1508
COLLECT WAGER
Y
1510
GENERATE ADDITIONAL ROUND OUTCOME
1512
PLAYER WIN?
N
1514
ISSUE PAYOUT ASSOCIATED WITH PRECEDING ROUND
Y
1516
ALL ROUNDS CONDUCTED?
N
Y
1518
ISSUE PAYOUT ASSOCIATED WITH PRESENT ROUND
1520
END GAME

FIG. 15

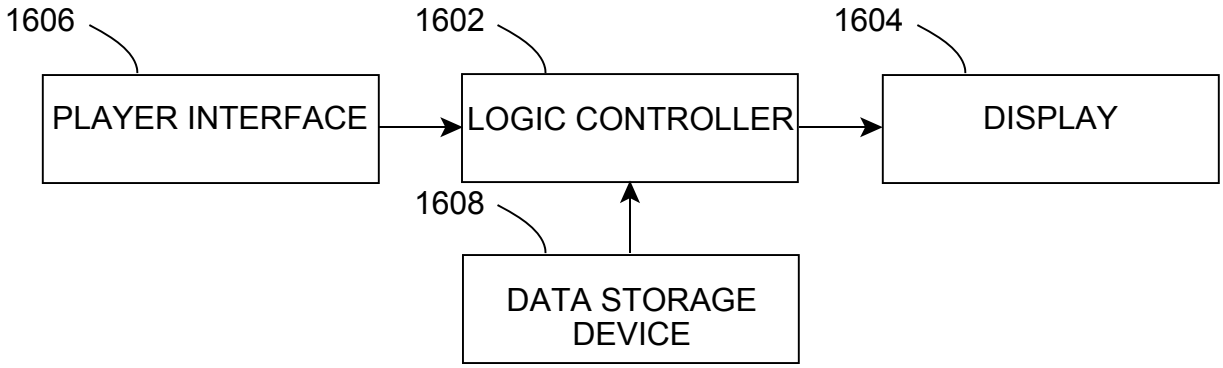
1606
1602
1604
PLAYER INTERFACE
LOGIC CONTROLLER
DISPLAY
1608
DATA STORAGE DEVICE

FIG. 16