CLAIMS

What is claimed is:

1. A compound of Formula (I):

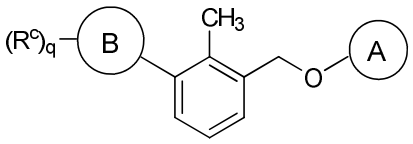

(I)

or salts thereof, wherein:

Ring B is phenyl or thienyl;

Ring A is:

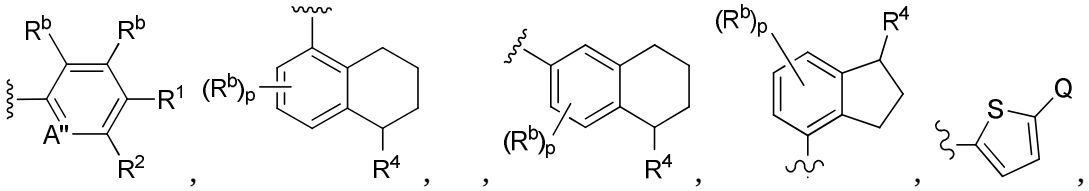

wherein A" is CH or N, and wherein one of R^1 and R^2 is Q and the other of R^1 and R^2 is R^b;

R^3 is H or -$CH_2C(O)OH$;

R^4 is -$NHCH_2CH_2NHC(O)CH_3$;

Q is:

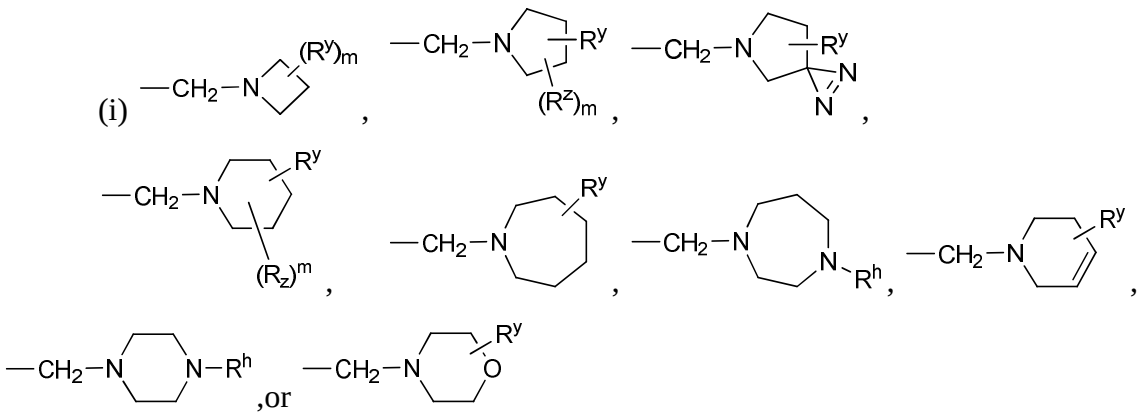

wherein R^y is-OH, $-CH_3$, $-CH_2OH$, -C(O)OH, $-CH_2C(O)OH$, or $-C(O)NHCH_2CH_2OH$, $-C(O)NH_2$, $-NHC(O)CH_3$, and R^z is -OH, $-CH_3$, $-OCH_3$, $-OC(O)CH_3$, or $-CH_2CH=CH_2$ and R^h is $-CH_3$ or $-C(O)CH_3$;

(ii) $-CH_2NH-R^x$ wherein R^x is cyclobutyl, $-(CH_2)$cyclobutyl optionally substituted with two fluorine atoms, cyclopropyl, hydroxycyclopentyl, cyclopentyl, cyclohexyl, hydroxycyclohexyl, hydroxytetrahydrofuranyl, N-methyl piperidinyl, N-ethyl piperidinyl, hydroxytetrahydrothienyl, or

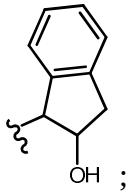

;

(iii) $-CH_2NR^a-CR^aR^a-(CH_2)_n-R^x$ wherein R^x is hydrogen, azetidinonyl, cyclohexyl, hydroxyphenyl, pyrrolidinonyl, piperidinonyl, piperazinonyl, morpholinyl, imidazolyl, N-methylimidazolyl, -C(O)(morpholinyl), piperazinyl optionally substituted with a methyl, phenyl, alkoxyphenyl, hydroxyphenyl, pyridinyl, pyrimidinyl, or $-C(O)OC(CH_3)_3$ group, pyrrolidinyl, pyridinyl, thiomorpholine dioxide, or methyl triazolyl; or

(iv) $-CHR^a-NR^a-CR^aR^a-(CHR^a)_n-R^x$ wherein R^x is -OH, $-OCH_3$, -C(O)OH, -OPh,-$CH(CO_2H)$-$NHC(O)CH_3$, $-O(CH_2)_2O(CH_2)_2OH$, $-O(CH_2)_2O(CH_2)_2O(CH_2)_2OH$, $-O(CH_2)_2O(CH_2)_2O(CH_2)_2O(CH_2)_2CO_2H$ -$O(CH_2)_2O(CH_2)_2O(CH_2)_2O(CH_2)_2O(CH_2)_2O(CH_2)_2CO_2H$, $-C(O)CH_3$, $-C(O)NR^aR^a$, $-C(O)NR^qR^q$, $-N(CH_3)_2$, $-NHC(O)CH_3$,-NHC(O)Ph, --$C(O)NH(CH_2)_2$-imidazolyl, $NHC(O)OCH_2Ph$, $-N(CH_3)S(O)_2CH_3$, $-NHC(O)CH=CH_2$, -$NHC(O)CH=CHC(O)CH_2CH_3$, $-NHS(O)_2CH_3$, or

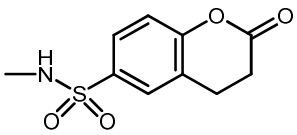

;

each R^a is independently H, $-CH(OH)CH_3$, OH, $-(CH_2)_2OH$, $-CH_2OH$,-$(CH_2)_2NH_2$, $-CH_2CH_3$, or $-CH_3$,; or, two R^a groups on the same carbon atom can form a four, five-, or six-membered carbocyclic ring, an N-methylpiperidinyl ring, or a pyranyl ring;

each R^b is independently H, F, Cl, Br, $-CF_3$, -CN, CH_3, or $-OCH_3$;

each R^c is independently $-OCH_3$, -OH, $-OCH_2CH_3$,$-O(CH_2)OCH_3$, -$OCH_2CH=CH_2$, $-O(CH_2)_2CH_3$, $-O(CH_2)_2$-morpholinyl, or F;

or two R^c attached to adjacent carbon atoms form -O-$(CH_2)_v$-O-, wherein v is 1 or 2;

each R^q is selected from hydrogen, -$CH_2C(O)NHCH_2CO_2H$, -$(CH_2)C(O)NHCH(CO_2H)CH_2CH(CH_3)_2$, -CH(Bn)-$C(O)NHCH(CO_2H)(CH_2)_3NHC(NH)NH_2$;

m is zero or 1;

n is zero, 1, 2, or 3;

each p is independently zero or 1; and

q is zero, 1, or 2.

2. The compound according to claim 1 or salts thereof, wherein Ring A is:

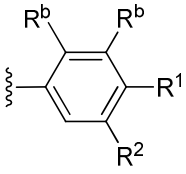

.

3. The compound according to claim 2 or salts thereof, wherein Q is:

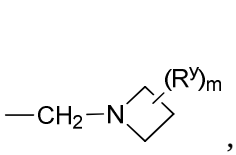

,
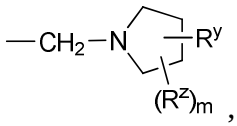

,
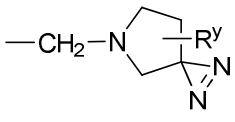

,
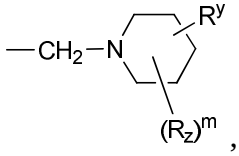

,
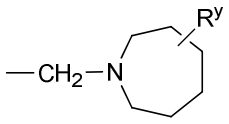

,
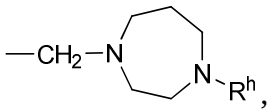

,
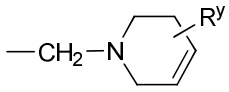

,
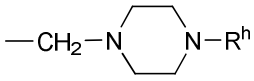

,or
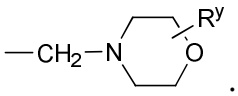

.

4. The compound according to claim 2 or salts thereof, wherein Q is: -CH_2NH-R^x wherein R^x is cyclobutyl, -(CH_2)cyclobutyl optionally substituted with two fluorine atoms, cyclopropyl, hydroxycyclopentyl, cyclopentyl, cyclohexyl, hydroxycyclohexyl, hydroxytetrahydrofuranyl, N-methyl piperidinyl, N-ethyl piperidinyl, hydroxytetrahydrothienyl, or

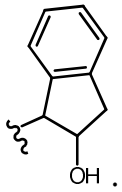

5. The compound according to claim 2 or salts thereof, wherein Q is: -CH_2NR^a-CR^aR^a-$(CH_2)_n$-R^x wherein R^x is hydrogen, azetidinonyl, cyclohexyl, hydroxyphenyl, pyrrolidinonyl, piperidinonyl, piperazinonyl, morpholinyl, imidazolyl, N-methylimidazolyl, -C(O)(morpholinyl), piperazinyl optionally substituted with a methyl, phenyl, alkoxyphenyl, hydroxyphenyl, pyridinyl, pyrimidinyl, or -$C(O)OC(CH_3)_3$ group, pyrrolidinyl, pyridinyl, thiomorpholine dioxide, or methyl triazolyl.

6. The compound according to claim 2 or salts thereof, wherein Q is-CHR^a-NR^a-CR^aR^a-$(CHR^a)_n$-R^x wherein R^x is -OH, -OCH_3, -C(O)OH, -OPh,-$CH(CO_2H)$-$NHC(O)CH_3$, -$O(CH_2)_2O(CH_2)_2OH$, -$O(CH_2)_2O(CH_2)_2O(CH_2)_2OH$, -$O(CH_2)_2O(CH_2)_2O(CH_2)_2O(CH_2)_2CO_2H$ -$O(CH_2)_2O(CH_2)_2O(CH_2)_2O(CH_2)_2O(CH_2)_2O(CH_2)_2CO_2H$, -$C(O)CH_3$, -$C(O)NR^aR^a$, -$C(O)NR^qR^q$, -$N(CH_3)_2$, -$NHC(O)CH_3$,-NHC(O)Ph, --$C(O)NH(CH_2)_2$-imidazolyl, $NHC(O)OCH_2Ph$, -$N(CH_3)S(O)_2CH_3$, -$NHC(O)CH=CH_2$, -$NHC(O)CH=CHC(O)CH_2CH_3$, -$NHS(O)_2CH_3$, or

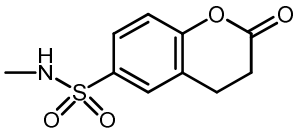

7. The compound according to claim 1 selected from: (S)-1-(2,6-dimethoxy-4-((2-methylbiphenyl-3-yl)methoxy)benzyl)piperidine-2-carboxylic acid (1); 1-(4-((2'-fluoro-2-methylbiphenyl-3-yl)methoxy)benzyl)azetidine (3); N-{2-[({3-bromo-2,6-dimethoxy-4-[(2-methyl-3-phenylphenyl)methoxy]phenyl}methyl)amino]ethyl} acetamide (4); ({2,6-dimethoxy-4-[(2-methyl-3-phenylphenyl)methoxy]phenyl}methyl) [2-methyl-1-(4-methylpiperazin-1-yl)propan-2-yl]amine (5); N-{2-[({2,6-dimethoxy-4-[(2-methyl-3-phenylphenyl)methoxy]phenyl}methyl)amino]ethyl}-N-methylmethanesulfonamide (6); 1-({3-bromo-4-[(2-methyl-3-phenylphenyl)methoxy] phenyl}methyl)piperidine-2-carboxylic acid (7); 2-[({2,6-dimethoxy-4-[(2-methyl-3-

phenylphenyl)methoxy]phenyl}methyl)amino]-1-(morpholin-4-yl)ethan-1-one (8); ({2,6-dimethoxy-4-[(2-methyl-3-phenylphenyl)methoxy]phenyl}methyl)[2-(4-methylpiperazin-1-yl)ethyl]amine (9); 1-{2-[({2,6-dimethoxy-4-[(2-methyl-3-phenylphenyl)methoxy]phenyl}methyl)amino]ethyl}piperidin-2-one (10); 1-{3-[({2,6-dimethoxy-4-[(2-methyl-3-phenylphenyl)methoxy]phenyl}methyl)amino]propyl}pyrrolidin-2-one (11); 4-{2-[({2,6-dimethoxy-4-[(2-methyl-3-phenylphenyl)methoxy]phenyl}methyl)amino]ethyl}piperazin-2-one (12); ({2,6-dimethoxy-4-[(2-methyl-3-phenylphenyl)methoxy]phenyl}methyl)[2-(morpholin-4-yl)ethyl]amine (13); 1-({2,6-dimethoxy-4-[(2-methyl-3-phenylphenyl)methoxy]phenyl}methyl)piperidine-2-carboxylic acid (14); 2-[methyl({3-[(2-methyl-3-phenylphenyl)methoxy]phenyl}methyl)amino]acetic acid (15); N-({2,6-dimethoxy-4-[(2-methyl-3-phenylphenyl)methoxy]phenyl}methyl)-1-ethylpiperidin-3-amine (16); 1-{2-[({2,6-dimethoxy-4-[(2-methyl-3-phenylphenyl)methoxy]phenyl}methyl)amino]ethyl}pyrrolidin-2-one (17); (2S,4R)-4-(acetyloxy)-1-({3-methyl-4-[(2-methyl-3-phenylphenyl)methoxy]phenyl}methyl)pyrrolidine-2-carboxylic acid (18); N-(2-hydroxyethyl)-1-({3-methyl-4-[(2-methyl-3-phenylphenyl)methoxy]phenyl}methyl)piperidine-4-carboxamide (19); ({2,6-dimethoxy-4-[(2-methyl-3-phenylphenyl)methoxy]phenyl}methyl)[1-(5-methyl-4H-1,2,4-triazol-3-yl)ethyl]amine (20); N-{2-[({3-bromo-4-[(2-methyl-3-phenylphenyl)methoxy]phenyl}methyl)amino]ethyl}acetamide (21); (2S,4R)-1-({3-chloro-4-[(2-methyl-3-phenylphenyl)methoxy]phenyl}methyl)-4-methoxypyrrolidine-2-carboxylic acid (22); N-{3-[({2,6-dimethoxy-4-[(2-methyl-3-phenylphenyl)methoxy]phenyl}methyl)amino]propyl}acetamide (23); (1R,2R)-2-[({2,6-dimethoxy-4-[(2-methyl-3-phenylphenyl)methoxy]phenyl}methyl)amino]cyclohexan-1-ol (24); N-({2,6-dimethoxy-4-[(2-methyl-3-phenylphenyl)methoxy]phenyl}methyl)-1-methylpiperidin-3-amine (25); (2S)-1-({2-methoxy-3-methyl-4-[(2-methyl-3-phenylphenyl)methoxy]phenyl}methyl)piperidine-2-carboxylic acid (26); (2S)-1-({3-methyl-4-[(2-methyl-3-phenylphenyl)methoxy]phenyl}methyl)-2-(prop-2-en-1-yl)pyrrolidine-2-carboxylic acid (27); 3-[({3-bromo-4-[(2-methyl-3-phenylphenyl)methoxy]phenyl}methyl)amino]propanamide (28); 3-[({3-[(2-methyl-3-phenylphenyl)methoxy]phenyl}methyl)amino]propanamide (29); 4-({3-chloro-4-[(2-methyl-3-phenylphenyl)methoxy]phenyl}methyl)morpholine-3-carboxylic acid (30); 3-[({2,6-dimethoxy-4-[(2-methyl-3-phenylphenyl)methoxy]phenyl}methyl)amino]butanoic acid (31); 1-({3-chloro-4-[(2-methyl-3-phenylphenyl)methoxy]phenyl}methyl)piperidine-4-

carboxylic acid (32); (2R)-1-({3-chloro-4-[(2-methyl-3-phenylphenyl)methoxy]phenyl} methyl)piperidine-2-carboxylic acid (33); (2S)-1-({3-chloro-4-[(2-methyl-3-phenylphenyl)methoxy]phenyl}methyl)piperidine-2-carboxylic acid (34); 2-[({2,6-dimethoxy-4-[(2-methyl-3-phenylphenyl)methoxy]phenyl}methyl)amino]-N,N-dimethylacetamide (35); N-{2-[({2,6-dimethoxy-4-[(2-methyl-3-phenylphenyl)methoxy] phenyl}methyl)amino]ethyl}acetamide (36); 1-({2-methoxy-4-[(2-methyl-3-phenylphenyl)methoxy]phenyl}methyl)piperidine-2-carboxylic acid (37); 1-({3-[(2-methyl-3-phenylphenyl)methoxy]phenyl}methyl)azetidine (38); (2S,4R)-4-methoxy-1-({3-methyl-4-[(2-methyl-3-phenylphenyl)methoxy]phenyl}methyl) pyrrolidine-2-carboxylic acid (39); 1-({2,6-dimethyl-4-[(2-methyl-3-phenylphenyl)methoxy] phenyl}methyl)piperidine-2-carboxylic acid (40); 1-({3-methyl-4-[(2-methyl-3-phenylphenyl)methoxy]phenyl}methyl)azepane-2-carboxylic acid (41); 2-[1-({3-methyl-4-[(2-methyl-3-phenylphenyl)methoxy]phenyl}methyl)piperidin-2-yl]acetic acid (42); 1-{3-[({3-methyl-4-[(2-methyl-3-phenylphenyl)methoxy]phenyl}methyl)amino]propyl} pyrrolidin-2-one (43); N-{2-[(1-{3-chloro-4-[(2-methyl-3-phenylphenyl)methoxy] phenyl}ethyl)amino]ethyl}acetamide (44); 2-[({2,6-dimethoxy-4-[(2-methyl-3-phenylphenyl)methoxy]phenyl}methyl)(methyl)amino]acetic acid (45); 3-[({2,6-dimethoxy-4-[(2-methyl-3-phenylphenyl)methoxy]phenyl}methyl)amino]propanamide (46); (2S)-2-[({2,6-dimethoxy-4-[(2-methyl-3-phenylphenyl)methoxy]phenyl}methyl) amino]propanoic acid (47); 1-({3-[(2-methyl-3-phenylphenyl)methoxy]phenyl}methyl) piperidine-2-carboxylic acid (48); 1-({3-fluoro-4-[(2-methyl-3-phenylphenyl)methoxy] phenyl}methyl)piperidine-2-carboxylic acid (49); (2R,4R)-4-hydroxy-1-({3-methyl-4-[(2-methyl-3-phenylphenyl)methoxy]phenyl}methyl)pyrrolidine-2-carboxylic acid (50); (2R,4S)-4-hydroxy-1-({3-methyl-4-[(2-methyl-3-phenylphenyl)methoxy]phenyl}methyl) pyrrolidine-2-carboxylic acid (51); 1-({3-methyl-4-[(2-methyl-3-phenylphenyl)methoxy] phenyl}methyl)piperidine-2-carboxylic acid (52); 1-({3-methyl-4-[(2-methyl-3-phenylphenyl)methoxy]phenyl}methyl)piperidine-3-carboxylic acid (53); (3R)-1-({3-methyl-4-[(2-methyl-3-phenylphenyl)methoxy]phenyl}methyl)piperidine-3-carboxylic acid (54); (2R,4R)-4-methyl-1-({3-methyl-4-[(2-methyl-3-phenylphenyl)methoxy] phenyl}methyl)pyrrolidine-2-carboxylic acid (55); (2S)-1-({3-methyl-4-[(2-methyl-3-phenylphenyl)methoxy]phenyl}methyl)piperidine-2-carboxylic acid (56); 1-({3-methyl-4-[(2-methyl-3-phenylphenyl)methoxy]phenyl}methyl)piperidine-4-carboxylic acid (57);

(2R)-1-({3-methyl-4-[(2-methyl-3-phenylphenyl)methoxy]phenyl}methyl)piperidine-2-carboxylic acid (58); (2S)-1-({4-methyl-3-[(2-methyl-3-phenylphenyl)methoxy] phenyl}methyl)piperidine-2-carboxylic acid (59); 1-{3-[({3-[(2-methyl-3-phenylphenyl) methoxy]phenyl}methyl)amino]propyl}pyrrolidin-2-one (60); 1-({3-methyl-4-[(2-methyl-3-phenylphenyl)methoxy]phenyl}methyl)-1,2,5,6-tetrahydropyridine-3-carboxylic acid (63); 2-[({3-chloro-4-[(2-methyl-3-phenylphenyl)methoxy]phenyl} methyl)amino]-2-methylpropanoic acid (64); N-{2-[({3-chloro-4-[(2-methyl-3-phenylphenyl)methoxy]phenyl}methyl)amino]ethyl}acetamide (65); 1-({3-bromo-4-[(2-methyl-3-phenylphenyl)methoxy]phenyl}methyl)azetidine (66); N-{2-[({2-methoxy-4-[(2-methyl-3-phenylphenyl)methoxy]phenyl}methyl)amino]ethyl}acetamide (67); N-({2,6-dimethoxy-4-[(2-methyl-3-phenylphenyl)methoxy]phenyl}methyl) cyclobutanamine (68); N-{2-[({2,6-dimethyl-4-[(2-methyl-3-phenylphenyl)methoxy] phenyl}methyl)amino]ethyl}acetamide (69); N-{2-[(1-{3-methyl-4-[(2-methyl-3-phenylphenyl)methoxy]phenyl}ethyl)amino]ethyl}acetamide (70); (2S)-1-({3-methyl-4-[(2-methyl-3-phenylphenyl)methoxy]phenyl}methyl)pyrrolidine-2-carboxylic acid (71); 1-({3-methyl-4-[(2-methyl-3-phenylphenyl)methoxy]phenyl}methyl)pyrrolidine-2-carboxylic acid (72); (1R,2R)-2-[({3-methyl-4-[(2-methyl-3-phenylphenyl)methoxy] phenyl}methyl)amino]cyclohexan-1-ol (73); 1-({4-[(2-methyl-3-phenylphenyl)methoxy] phenyl}methyl)piperidine-2-carboxylic acid (74); (2R)-1-({3-methyl-4-[(2-methyl-3-phenylphenyl)methoxy]phenyl}methyl)pyrrolidine-2-carboxylic acid (75); 5-{[({3-methyl-4-[(2-methyl-3-phenylphenyl)methoxy]phenyl}methyl)amino]methyl}pyrrolidin-2-one (76); (2S)-2-[({3-chloro-4-[(2-methyl-3-phenylphenyl)methoxy]phenyl}methyl) amino]propanoic acid (77); (2R)-2-[({3-chloro-4-[(2-methyl-3-phenylphenyl)methoxy] phenyl}methyl)amino]propanoic acid (78); N-{2-[({3-fluoro-4-[(2-methyl-3-phenylphenyl)methoxy]phenyl}methyl)amino]ethyl}acetamide (79); (2S)-2-[({2-methoxy-4-[(2-methyl-3-phenylphenyl)methoxy]phenyl}methyl)amino]propanoic acid (80); (2S)-2-[({3-[(2-methyl-3-phenylphenyl)methoxy]phenyl}methyl)amino]propanoic acid (81); 3-[({2-methoxy-4-[(2-methyl-3-phenylphenyl)methoxy]phenyl}methyl)amino] propanamide (82); 1-({2,6-dimethoxy-4-[(2-methyl-3-phenylphenyl)methoxy]phenyl} methyl)azetidine (83); 3-[({3-methyl-4-[(2-methyl-3-phenylphenyl)methoxy]phenyl} methyl)amino]butanoic acid (84); (2R)-2-[methyl({3-methyl-4-[(2-methyl-3-phenylphenyl)methoxy]phenyl}methyl)amino]propanoic acid (85); 3-[({2,6-dimethyl-4-

[(2-methyl-3-phenylphenyl)methoxy]phenyl}methyl)amino]propanamide (86); N-{2-[({3-methyl-4-[(2-methyl-3-phenylphenyl)methoxy]phenyl}methyl)amino]ethyl} acetamide (87); N-{2-[({4-methyl-3-[(2-methyl-3-phenylphenyl)methoxy]phenyl} methyl)amino]ethyl}acetamide (88); [(2S)-1-({3-methyl-4-[(2-methyl-3-phenylphenyl) methoxy]phenyl}methyl)pyrrolidin-2-yl]methanol (89); (2S)-1-({3-methyl-4-[(2-methyl-3-phenylphenyl)methoxy]phenyl}methyl)azetidine-2-carboxylic acid (90); 5-{[({4-[(2-methyl-3-phenylphenyl)methoxy]phenyl}methyl)amino]methyl}pyrrolidin-2-one (91); 5-{[({4-[(2-methyl-3-phenylphenyl)methoxy]phenyl}methyl)amino]methyl}pyrrolidin-2-one (92); (2S)-2-[({3-methyl-4-[(2-methyl-3-phenylphenyl)methoxy]phenyl}methyl) amino]propanoic acid (93); 2-[methyl({3-methyl-4-[(2-methyl-3-phenylphenyl)methoxy] phenyl}methyl)amino]acetic acid (94); 3-[({3-methyl-4-[(2-methyl-3-phenylphenyl) methoxy]phenyl}methyl)amino]propanamide (95); (2R)-2-[({3-methyl-4-[(2-methyl-3-phenylphenyl)methoxy]phenyl}methyl)amino]propanoic acid (96); 1-({3-chloro-4-[(2-methyl-3-phenylphenyl)methoxy]phenyl}methyl)azetidine (97); 1-({2-methoxy-4-[(2-methyl-3-phenylphenyl)methoxy]phenyl}methyl)azetidine (98); 1-({3-methyl-4-[(2-methyl-3-phenylphenyl)methoxy]phenyl}methyl)azetidine (99); 1-({3-methyl-4-[(2-methyl-3-phenylphenyl)methoxy]phenyl}methyl)azetidine (100); 2-[({3-methyl-4-[(2-methyl-3-phenylphenyl)methoxy]phenyl}methyl)amino]ethan-1-ol (102); 2-[({2,6-dimethoxy-4-[(2-methyl-3-phenylphenyl) methoxy]phenyl}methyl)amino]ethan-1-ol (103); (2S)-2-[({3-bromo-4-[(2-methyl-3-phenylphenyl)methoxy]phenyl} methyl)amino]propanoic acid (104); (2R)-2-[({2,6-dimethoxy-4-[(2-methyl-3-phenylphenyl)methoxy]phenyl}methyl)amino]propanoic acid (105); (2R)-2-{[(2,6-dimethoxy-4-{[3-(3-methoxyphenyl)-2-methylphenyl]methoxy}phenyl)methyl]amino} propanoic acid (106); (2R)-2-{[(4-{[3-(3-fluoro-5-methoxyphenyl)-2-methylphenyl] methoxy}-2,6-dimethoxyphenyl)methyl]amino}propanoic acid (107); (2R)-2-{[(4-{[3-(2H-1,3-benzodioxol-5-yl)-2-methylphenyl]methoxy}-2,6-dimethoxyphenyl)methyl] amino}propanoic acid (108); 2-(6-((2-methyl-[1,1'-biphenyl]-3-yl)methoxy)-3,4-dihydroisoquinolin-2(1H)-yl)acetic acid (2); N-[2-({5-[(2-methyl-3-phenylphenyl)methoxy]-1,2,3,4-tetrahydronaphthalen-1-yl} amino)ethyl] acetamide (61); N-[2-({6-[(2-methyl-3-phenylphenyl)methoxy]-1,2,3,4-tetrahydronaphthalen-1-yl}amino)ethyl] acetamide (62); or 6-[(2-methyl-3-phenylphenyl) methoxy]-1,2,3,4-tetrahydroisoquinoline (101); or salts thereof.

8. The compound according to claim 1 or salts thereof, selected from

N-[2-({4-[(2-methyl-3-phenylphenyl)methoxy]-2,3-dihydro-1H-inden-1-yl}amino)ethyl]acetamide;

4-{[({3-methyl-4-[(2-methyl-3-phenylphenyl)methoxy]phenyl}methyl)amino]methyl}azetidin-2-one;

(3S)-4-[({2,6-dimethoxy-4-[(2-methyl-3-phenylphenyl)methoxy]phenyl}methyl)amino]-3-hydroxybutanoic acid;

(2S)-1-[(4-{[3-(2,3-dihydro-1,4-benzodioxin-6-yl)-2-methylphenyl]methoxy}-3-(trifluoromethyl)phenyl)methyl]piperidine-2-carboxylic acid;

N-(2-{[(4-{[3-(2,3-dihydro-1,4-benzodioxin-6-yl)-2-methylphenyl]methoxy}-3-(trifluoromethyl)phenyl)methyl]amino}ethyl)acetamide;

(3S)-4-{[(4-{[3-(2,3-dihydro-1,4-benzodioxin-6-yl)-2-methylphenyl]methoxy}-3-(trifluoromethyl)phenyl)methyl]amino}-3-hydroxybutanoic acid;

(2R,3S)-2-[({3-chloro-4-[(2-methyl-3-phenylphenyl)methoxy]phenyl}methyl)amino]-3-hydroxybutanoic acid;

(2R,3R)-2-[({3-chloro-4-[(2-methyl-3-phenylphenyl)methoxy]phenyl}methyl)amino]-3-hydroxybutanoic acid;

(2S,3S)-2-[({3-chloro-4-[(2-methyl-3-phenylphenyl)methoxy]phenyl}methyl)amino]-3-hydroxybutanoic acid;

2-[({5-[(2-methyl-3-phenylphenyl)methoxy]thiophen-2-yl}methyl)amino]ethan-1-ol;

2-[({5-[(2-methyl-3-phenylphenyl)methoxy]pyridin-2-yl}methyl)amino]ethan-1-ol;

{1-[({5-[(2-methyl-3-phenyl phenyl)methoxy]pyridin-2-yl}methyl)amino]cyclopentyl}methanol;

methyl({5-[(2-methyl-3-phenylphenyl)methoxy]pyridin-2-yl}methyl)amine;

5-{[({5-[(2-methyl-3-phenylphenyl)methoxy]pyridin-2-yl}methyl)amino]methyl}pyrrolidin-2-one;

(6S)-5-({3-chloro-4-[(2-methyl-3-phenylphenyl)methoxy]phenyl}methyl)-1,2,5-triazaspiro[2.4]hept-1-ene-6-carboxylic acid;

{2-[2-(2-aminoethoxy)ethoxy]ethyl}({2,6-dimethoxy-4-[(2-methyl-3-phenylphenyl)methoxy]phenyl}methyl)amine;

2-(2-{2-[({2,6-dimethoxy-4-[(2-methyl-3-phenylphenyl)methoxy]phenyl}methyl)amino]ethoxy}ethoxy)ethan-1-ol;

({2,6-dimethoxy-4-[(2-methyl-3-phenylphenyl)methoxy]phenyl}methyl)({2-[4-(2-methoxyphenyl)piperazin-1-yl]ethyl})amine;

({2,6-dimethoxy-4-[(2-methyl-3-phenylphenyl)methoxy]phenyl}methyl)({2-[4-(pyridin-2-yl)piperazin-1-yl]ethyl})amine;

({2,6-dimethoxy-4-[(2-methyl-3-phenylphenyl)methoxy]phenyl}methyl)({2-[4-(pyrimidin-2-yl)piperazin-1-yl]ethyl})amine;

tert-butyl 4-{2-[({2,6-dimethoxy-4-[(2-methyl-3-phenylphenyl)methoxy]phenyl}methyl)amino]ethyl}piperazine-1-carboxylate;

4-{2-[({2,6-dimethoxy-4-[(2-methyl-3-phenylphenyl)methoxy]phenyl}methyl)amino]ethyl}-1λ^6,4-thiomorpholine-1,1-dione;

benzyl N-{2-[({2,6-dimethoxy-4-[(2-methyl-3-phenylphenyl)methoxy]phenyl}methyl)amino]ethyl}carbamate;

({2,6-dimethoxy-4-[(2-methyl-3-phenylphenyl)methoxy]phenyl}methyl)[3-(4-methylpiperazin-1-yl)propyl]amine;

({2,6-dimethoxy-4-[(2-methyl-3-phenylphenyl)methoxy]phenyl}methyl)[3-(morpholin-4-yl)propyl]amine;

({2,6-dimethoxy-4-[(2-methyl-3-phenylphenyl)methoxy]phenyl}methyl)[3-(1H-imidazol-1-yl)propyl]amine;

4-{[({2,6-dimethoxy-4-[(2-methyl-3-phenylphenyl)methoxy]phenyl}methyl)amino]methyl}azetidin-2-one;

3-[({2,6-dimethoxy-4-[(2-methyl-3-phenylphenyl)methoxy]phenyl}methyl)amino]-N-[2-(1H-imidazol-4-yl)ethyl]propanamide;

2-({3-[({2,6-dimethoxy-4-[(2-methyl-3-phenylphenyl)methoxy]phenyl}methyl)amino]propyl}(2-hydroxyethyl)amino)ethan-1-ol;

({2,6-dimethoxy-4-[(2-methyl-3-phenylphenyl)methoxy]phenyl}methyl)(3-phenoxypropyl)amine;

4-[({2,6-dimethoxy-4-[(2-methyl-3-phenylphenyl)methoxy]phenyl}methyl)amino]-2-hydroxybutanoic acid;

3-(4-{3-[({2,6-dimethoxy-4-[(2-methyl-3-phenylphenyl)methoxy]phenyl}methyl)amino]propyl}piperazin-1-yl)phenol;

[2-(benzyloxy)ethyl]({2,6-dimethoxy-4-[(2-methyl-3-phenylphenyl)methoxy]phenyl}methyl)amine;

1-{2,6-dimethoxy-4-[(2-methyl-3-phenylphenyl)methoxy]phenyl}-5,8,11-trioxa-2-azatridecan-13-ol;

1-{2,6-dimethoxy-4-[(2-methyl-3-phenylphenyl)methoxy]phenyl}-5,8,11,14,17,20-hexaoxa-2-azatricosan-23-oic acid;

1-{2,6-dimethoxy-4-[(2-methyl-3-phenylphenyl)methoxy]phenyl}-5,8,11,14-tetraoxa-2-azaheptadecan-17-oic acid;

(2S)-5-carbamimidamido-2-[(2R)-2-{2-[({2,6-dimethoxy-4-[(2-methyl-3-phenylphenyl)methoxy]phenyl}methyl)amino]acetamido}-3-phenylpropanamido]pentanoic acid;

2-(2-{2-[({2,6-dimethoxy-4-[(2-methyl-3-phenylphenyl)methoxy]phenyl}methyl)amino]acetamido}acetamido)acetic acid;

(2S)-5-[({2,6-dimethoxy-4-[(2-methyl-3-phenylphenyl)methoxy]phenyl}methyl)amino]-2-acetamidopentanoic acid;

[(3,3-difluorocyclobutyl)methyl]({2,6-dimethoxy-4-[(2-methyl-3-phenylphenyl)methoxy]phenyl}methyl)amine;

(cyclobutylmethyl)({2,6-dimethoxy-4-[(2-methyl-3-phenylphenyl)methoxy]phenyl}methyl)amine;

(2S)-2-(2-{2-[({2,6-dimethoxy-4-[(2-methyl-3-phenylphenyl)methoxy]phenyl}methyl)amino]acetamido}acetamido)-4-methylpentanoic acid;

(2-aminoethyl)({2,6-dimethoxy-4-[(2-methyl-3-phenylphenyl)methoxy]phenyl}methyl)methylamine;

3-{2-[({2,6-dimethoxy-4-[(2-methyl-3-phenylphenyl)methoxy]phenyl}methyl)(methyl)amino]ethyl}-1-phenylurea;

N-{2-[({2,6-dimethoxy-4-[(2-methyl-3-phenylphenyl)methoxy]phenyl}methyl)(methyl)amino]ethyl}-2-oxo-2H-chromene-6-sulfonamide;

N-{2-[({2,6-dimethoxy-4-[(2-methyl-3-phenylphenyl)methoxy]phenyl}methyl)(methyl)amino]ethyl}prop-2-enamide;

ethyl (2E)-3-({2-[({2,6-dimethoxy-4-[(2-methyl-3-phenylphenyl)methoxy]phenyl}methyl)(methyl)amino]ethyl}carbamoyl)prop-2-enoate;

(6S)-5-({2,6-dimethoxy-4-[(2-methyl-3-phenylphenyl)methoxy]phenyl}methyl)-1,2,5-triazaspiro[2.4]hept-1-ene-6-carboxylic acid;

2-[({2,6-dimethoxy-4-[(2-methyl-3-phenylphenyl)methoxy]phenyl}methyl)amino]-2-(hydroxymethyl)propane-1,3-diol;

(3S)-4-[({3-chloro-4-[(2-methyl-3-phenylphenyl)methoxy]phenyl}methyl)amino]-3-hydroxybutanoic acid;

N-{2-[({3-cyano-4-[(2-methyl-3-phenylphenyl)methoxy]phenyl}methyl)amino]ethyl}acetamide;

N-(2-{[(4-{[3-(2,3-dihydro-1,4-benzodioxin-6-yl)-2-methylphenyl]methoxy}-2,5-difluorophenyl)methyl]amino}ethyl)acetamide;

(3S)-4-{[(4-{[3-(2,3-dihydro-1,4-benzodioxin-6-yl)-2-methylphenyl]methoxy}-2,5-difluorophenyl)methyl]amino}-3-hydroxybutanoic acid;

(2S)-1-[(4-{[3-(2,3-dihydro-1,4-benzodioxin-6-yl)-2-methylphenyl]methoxy}-2,5-difluorophenyl)methyl]piperidine-2-carboxylic acid;

N-{2-[({2-methoxy-6-[(2-methyl-3-phenylphenyl) methoxy]pyridin-3-yl} methyl)amino]ethyl}acetamide;

5-(azetidin-1-ylmethyl)-2-[(2-methyl-3-phenylphenyl)methoxy]pyridine;

N-({6-[(2-methyl-3-phenylphenyl)methoxy]pyridin-3-yl}methyl)cyclobutanamine;

N-({6-[(2-methyl-3-phenylphenyl)methoxy]pyridin-3-yl}methyl)cyclopentanamine;

1-{3-[({6-[(2-methyl-3-phenylphenyl)methoxy]pyridin-3-yl}methyl)amino]propyl}pyrrolidin-2-one;

({6-[(2-methyl-3-phenylphenyl)methoxy]pyridin-3-yl}methyl)[2-(pyridin-2-yl)ethyl]amine;

2-[(2-methyl-3-phenylphenyl)methoxy]-5-(pyrrolidin-1-ylmethyl)pyridine;

[(2S)-1-({6-[(2-methyl-3-phenylphenyl)methoxy]pyridin-3-yl}methyl)pyrrolidin-2-yl]methanol;

(2S)-1-({6-[(2-methyl-3-phenylphenyl)methoxy]pyridin-3-yl}methyl)piperidine-2-carboxylic acid;

1-({6-[(2-methyl-3-phenylphenyl)methoxy]pyridin-3-yl}methyl)piperidine-3-carboxylic acid;

[1-({6-[(2-methyl-3-phenylphenyl)methoxy]pyridin-3-yl}methyl)piperidin-3-yl]methanol;

1-({6-[(2-methyl-3-phenylphenyl)methoxy]pyridin-3-yl}methyl)piperidin-4-ol;

2-[(2-methyl-3-phenylphenyl)methoxy]-5-[(2-methylpyrrolidin-1-yl)methyl]pyridine;

({6-[(2-methyl-3-phenylphenyl)methoxy]pyridin-3-yl}methyl)(propan-2-yl)amine;

methyl({6-[(2-methyl-3-phenylphenyl)methoxy]pyridin-3-yl}methyl)amine;

N-{2-[({6-[(2-methyl-3-phenylphenyl)methoxy]pyridin-3-yl}methyl)amino]ethyl}acetamide;

[2-(dimethylamino)ethyl]({6-[(2-methyl-3-phenylphenyl)methoxy]pyridin-3-yl}methyl)amine;

(2-methoxyethyl)({6-[(2-methyl-3-phenylphenyl)methoxy]pyridin-3-yl}methyl)amine;

2-[({6-[(2-methyl-3-phenylphenyl)methoxy]pyridin-3-yl}methyl)amino]ethan-1-ol;

{1-[({6-[(2-methyl-3-phenylphenyl)methoxy]pyridin-3-yl}methyl)amino]cyclopentyl}methanol;

4-[({6-[(2-methyl-3-phenylphenyl)methoxy]pyridin-3-yl}methyl)amino]cyclohexan-1-ol;

3-[({6-[(2-methyl-3-phenylphenyl)methoxy]pyridin-3-yl}methyl)amino]propanamide;

(2S)-2-[({6-[(2-methyl-3-phenylphenyl)methoxy]pyridin-3-yl}methyl)amino]propanoic acid;

5-{[({6-[(2-methyl-3-phenylphenyl)methoxy]pyridin-3-yl}methyl)amino]methyl}pyrrolidin-2-one;

N-[(3S)-1-({6-[(2-methyl-3-phenylphenyl)methoxy]pyridin-3-yl}methyl)pyrrolidin-3-yl]acetamide;

(2R)-2-{[(4-{[3-(3-fluoro-5-methoxyphenyl)-2-methylphenyl]methoxy}-2,6-dimethoxyphenyl)methyl]amino}propanoic acid;

(2R)-2-{[(4-{[3-(2H-1,3-benzodioxol-5-yl)-2-methylphenyl]methoxy}-2,6-dimethoxyphenyl)methyl]amino}propanoic acid;

3-[3-(4-{[(2-hydroxyethyl)amino]methyl}-3,5-dimethoxyphenoxymethyl)-2-methylphenyl]phenol;

2-{[(4-{[3-(2H-1,3-benzodioxol-5-yl)-2-methylphenyl]methoxy}-2,6-dimethoxyphenyl)methyl]amino}ethan-1-ol;

2-{[(4-{[3-(3-ethoxyphenyl)-2-methylphenyl]methoxy}-2,6-dimethoxyphenyl)methyl]amino}ethan-1-ol;

2-[({2,6-dimethoxy-4-[(2-methyl-3-{3-[2-(piperidin-1-yl)ethoxy]phenyl}phenyl)methoxy]phenyl}methyl)amino]ethan-1-ol;

2-[({2,6-dimethoxy-4-[(2-methyl-3-phenylphenyl)methoxy]phenyl}methyl)amino]-2-methylpropane-1,3-diol;

(2S,3S)-2-[({2,6-dimethoxy-4-[(2-methyl-3-phenylphenyl)methoxy]phenyl}methyl)amino]-3-methylpentan-1-ol;

(2R)-2-[({2,6-dimethoxy-4-[(2-methyl-3-phenylphenyl)methoxy]phenyl}methyl)amino]-4-methylpentan-1-ol;

1-[({2,6-dimethoxy-4-[(2-methyl-3-phenylphenyl)methoxy]phenyl}methyl)amino]propan-2-ol;

{1-[({2,6-dimethoxy-4-[(2-methyl-3-phenylphenyl)methoxy]phenyl}methyl)amino]cyclopentyl}methanol;

2-[({2,6-dimethoxy-4-[(2-methyl-3-phenylphenyl)methoxy]phenyl}methyl)amino]propane-1,3-diol;

1-[({2,6-dimethoxy-4-[(2-methyl-3-phenylphenyl)methoxy]phenyl}methyl)amino]butan-2-ol;

(2S)-2-[({2,6-dimethoxy-4-[(2-methyl-3-phenylphenyl)methoxy]phenyl}methyl)amino]-4-methylpentan-1-ol;

(2R)-2-[({2,6-dimethoxy-4-[(2-methyl-3-phenylphenyl)methoxy]phenyl}methyl)amino]-3-methylbutan-1-ol;

(2S)-2-[({2,6-dimethoxy-4-[(2-methyl-3-phenylphenyl)methoxy]phenyl}methyl)amino]-3-methylbutan-1-ol;

(2R)-2-[({2,6-dimethoxy-4-[(2-methyl-3-phenylphenyl)methoxy]phenyl}methyl)amino]propan-1-ol;

(2S)-2-[({2,6-dimethoxy-4-[(2-methyl-3-phenylphenyl)methoxy]phenyl}methyl)amino]butan-1-ol;

2-{[(2,6-dimethoxy-4-{[2-methyl-3-(3-propoxyphenyl)phenyl]methoxy}phenyl)methyl]amino}ethan-1-ol;

(2S)-3-[({2,6-dimethoxy-4-[(2-methyl-3-phenylphenyl)methoxy]phenyl}methyl)amino]propane-1,2-diol;

(2R)-2-[({2,6-dimethoxy-4-[(2-methyl-3-phenylphenyl)methoxy]phenyl}methyl)amino]-2-methylbutanoic acid;

1-[({2,6-dimethoxy-4-[(2-methyl-3-phenylphenyl)methoxy]phenyl}methyl)amino]-2-methylpropan-2-ol;

(2S)-2-[({2,6-dimethoxy-4-[(2-methyl-3-phenylphenyl)methoxy]phenyl}methyl)amino]pentan-1-ol;

3-[({2,6-dimethoxy-4-[(2-methyl-3-phenylphenyl)methoxy]phenyl}methyl)amino]butan-2-ol;

(2R)-3-[({2,6-dimethoxy-4-[(2-methyl-3-phenylphenyl)methoxy]phenyl}methyl)amino]propane-1,2-diol;

(2R)-2-[({2,6-dimethoxy-4-[(2-methyl-3-phenylphenyl)methoxy]phenyl}methyl)amino]butan-1-ol;

(2S)-1-[({2,6-dimethoxy-4-[(2-methyl-3-phenylphenyl)methoxy]phenyl}methyl)amino]propan-2-ol;

2-[({2,6-dimethoxy-4-[(2-methyl-3-phenylphenyl)methoxy]phenyl}methyl)amino]cyclohexan-1-ol;

(1S,2R)-2-[({2,6-dimethoxy-4-[(2-methyl-3-phenylphenyl)methoxy]phenyl}methyl)amino]cyclohexan-1-ol;

(3R,4S)-4-[({2,6-dimethoxy-4-[(2-methyl-3-phenylphenyl)methoxy]phenyl}methyl)amino]oxolan-3-ol;

1-[({2,6-dimethoxy-4-[(2-methyl-3-phenylphenyl)methoxy]phenyl}methyl)amino]-3-methylbutan-2-ol;

({2,6-dimethoxy-4-[(2-methyl-3-phenylphenyl)methoxy]phenyl}methyl)[3-(dimethylamino)-2-hydroxypropyl]amine;

(2R)-2-cyclopropyl-2-[({2,6-dimethoxy-4-[(2-methyl-3-phenylphenyl)methoxy]phenyl}methyl)amino]ethan-1-ol;

3-[({2,6-dimethoxy-4-[(2-methyl-3-phenylphenyl)methoxy]phenyl}methyl)amino]-2-methylbutan-2-ol;

(2R)-2-[({2,6-dimethoxy-4-[(2-methyl-3-phenylphenyl)methoxy]phenyl}methyl)amino]-2-phenylethan-1-ol;

1-[({2,6-dimethoxy-4-[(2-methyl-3-phenylphenyl)methoxy]phenyl}methyl)amino]-2,3-dihydro-1H-inden-2-ol;

(1S)-2-[({2,6-dimethoxy-4-[(2-methyl-3-phenylphenyl)methoxy]phenyl}methyl)amino]-1-phenylethan-1-ol;

(3S)-4-[({2,6-dimethoxy-4-[(2-methyl-3-phenylphenyl)methoxy]phenyl}methyl)amino]-3-hydroxybutanoic acid;

4-[({2,6-dimethoxy-4-[(2-methyl-3-phenylphenyl)methoxy]phenyl}methyl)amino]thiolan-3-ol;

(1R)-2-[({2,6-dimethoxy-4-[(2-methyl-3-phenylphenyl)methoxy]phenyl}methyl)amino]-1-phenylethan-1-ol;

2-[({2,6-dimethoxy-4-[(2-methyl-3-phenylphenyl)methoxy]phenyl}methyl)amino]-1-(pyridin-3-yl)ethan-1-ol;

2-[({2,6-dimethoxy-4-[(2-methyl-3-phenylphenyl)methoxy]phenyl}methyl)amino]-1-(pyridin-4-yl)ethan-1-ol;

(2S)-2-cyclohexyl-2-[({2,6-dimethoxy-4-[(2-methyl-3-phenylphenyl)methoxy]phenyl}methyl)amino]ethan-1-ol;

{4-[({2,6-dimethoxy-4-[(2-methyl-3-phenylphenyl)methoxy]phenyl}methyl)amino]oxan-4-yl}methanol;

2-[({2,6-dimethoxy-4-[(2-methyl-3-phenylphenyl)methoxy]phenyl}methyl)amino]-1-(1-methyl-1H-imidazol-2-yl)ethan-1-ol;

1-{[({2,6-dimethoxy-4-[(2-methyl-3-phenylphenyl)methoxy]phenyl}methyl)amino]methyl}cyclohexan-1-ol;

(1R,2S)-2-[({2,6-dimethoxy-4-[(2-methyl-3-phenylphenyl)methoxy]phenyl}methyl)amino]cyclopentan-1-ol;

4-{[({2,6-dimethoxy-4-[(2-methyl-3-phenylphenyl)methoxy]phenyl}methyl)amino]methyl}-1-methylpiperidin-4-ol;

(1R,2R)-2-[({2,6-dimethoxy-4-[(2-methyl-3-phenylphenyl)methoxy]phenyl}methyl)amino]cyclohexan-1-ol;

(1S,2S)-2-[({2,6-dimethoxy-4-[(2-methyl-3-phenylphenyl)methoxy]phenyl}methyl)amino]cyclopentan-1-ol;

(1R,2R)-2-[({2,6-dimethoxy-4-[(2-methyl-3-phenylphenyl)methoxy]phenyl}methyl)amino]cyclopentan-1-ol;

(2R,3S)-2-[({2,6-dimethoxy-4-[(2-methyl-3-phenylphenyl)methoxy]phenyl}methyl)amino]butane-1,3-diol;

(2S,3R)-2-[({2,6-dimethoxy-4-[(2-methyl-3-phenylphenyl)methoxy]phenyl}methyl)amino]butane-1,3-diol;

1-{[({2,6-dimethoxy-4-[(2-methyl-3-phenylphenyl)methoxy]phenyl}methyl)amino]methyl}cyclobutan-1-ol;

(3R)-4-[({2,6-dimethoxy-4-[(2-methyl-3-phenylphenyl)methoxy]phenyl}methyl)amino]-3-hydroxybutanoic acid;

2-[({2,6-dimethoxy-4-[(2-methyl-3-phenylphenyl)methoxy]phenyl}methyl)amino]-2-ethylpropane-1,3-diol;

(2S)-2-[({2,6-dimethoxy-4-[(2-methyl-3-phenylphenyl)methoxy]phenyl}methyl)amino]-2-phenylethan-1-ol;

1-({2,6-dimethoxy-4-[(2-methyl-3-phenylphenyl)methoxy]phenyl}methyl)-4-hydroxypiperidine-4-carboxamide;

N-(2-{[(2,6-dimethoxy-4-{[3-(3-methoxyphenyl)-2-methylphenyl]methoxy}phenyl)methyl]amino}ethyl)acetamide;

N-(2-{[(4-{[3-(3-ethoxyphenyl)-2-methylphenyl]methoxy}-2,6-dimethoxyphenyl)methyl]amino}ethyl)acetamide;

N-(2-{[(4-{[3-(2H-1,3-benzodioxol-5-yl)-2-methylphenyl]methoxy}-2,6-dimethoxyphenyl)methyl]amino}ethyl)acetamide;

[(4-{[3-(2H-1,3-benzodioxol-5-yl)-2-methylphenyl]methoxy}-2,6-dimethoxyphenyl)methyl][2-methyl-1-(4-methylpiperazin-1-yl)propan-2-yl]amine;

N-(2-{[(4-{[3-(2,3-dihydro-1,4-benzodioxin-6-yl)-2-methylphenyl]methoxy}-2,6-dimethoxyphenyl)methyl]amino}ethyl)acetamide;

[(4-{[3-(3-ethoxyphenyl)-2-methylphenyl]methoxy}-2,6-dimethoxyphenyl)methyl][2-methyl-1-(4-methylpiperazin-1-yl)propan-2-yl]amine;

[(4-{[3-(2,3-dihydro-1,4-benzodioxin-6-yl)-2-methylphenyl]methoxy}-2,6-dimethoxyphenyl)methyl][2-methyl-1-(4-methylpiperazin-1-yl)propan-2-yl]amine;

{[2,6-dimethoxy-4-({3-[3-(methoxymethoxy)phenyl]-2-methylphenyl}methoxy)phenyl]methyl}[2-methyl-1-(4-methylpiperazin-1-yl)propan-2-yl]amine;

{[2,6-dimethoxy-4-({2-methyl-3-[3-(prop-2-en-1-yloxy)phenyl]phenyl}methoxy)phenyl]methyl}[2-methyl-1-(4-methylpiperazin-1-yl)propan-2-yl]amine;

{[4-({3-[2-fluoro-5-(2-methoxyethoxy)phenyl]-2-methylphenyl}methoxy)-2,6-dimethoxyphenyl]methyl}[2-methyl-1-(4-methylpiperazin-1-yl)propan-2-yl]amine;

(3S)-3-hydroxy-4-[({5-[(2-methyl-3-phenylphenyl)methoxy]pyridin-2-yl}methyl)amino]butanoic acid; and

N-(2-{[(3-chloro-4-{[2-methyl-3-(thiophen-3-yl)phenyl]methoxy}phenyl)methyl]amino}ethyl)acetamid.

9. The compound according to claim 1 or salts thereof, wherein Ring A is:

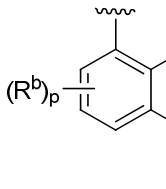

,
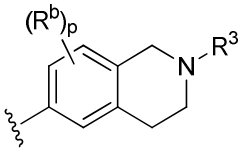

,
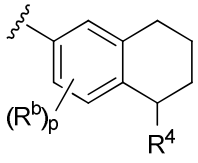

,
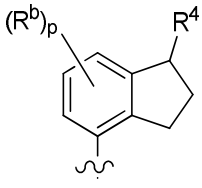

,
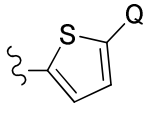

, or
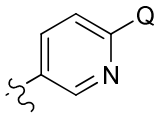

.

10. A pharmaceutical composition comprising a compound according to claim 1 or a pharmaceutically acceptable salt thereof, and a pharmaceutically acceptable carrier.

11. The use of a compound according to claim 1 or a pharmaceutically acceptable salt thereof in the manufacture of a medicament for the treatment of a disease or disorder associated with the inhibition of the PD-1/PD-L1 interaction, wherein said disease or disorder is a virological infection or cancer.

12. The compound according to claim 1 or a pharmaceutically acceptable salt thereof for use in therapy.

13. The compound according to claim 1 or a pharmaceutically acceptable salt thereof for use as a medicament.