(12) INTERNATIONAL APPLICATION PUBLISHED UNDER THE PATENT COOPERATION TREATY (PCT)

(19) World Intellectual Property Organization
International Bureau

(43) International Publication Date
20 March 2008 (20.03.2008)

PCT

(10) International Publication Number
WO 2008/033460 A2

(51) International Patent Classification:
A61K 31/438 (2006.01) *A61P 29/00* (2006.01)
A61K 45/06 (2006.01) *A61P 3/10* (2006.01)

(21) International Application Number:
PCT/US2007/019925

(22) International Filing Date:
13 September 2007 (13.09.2007)

(25) Filing Language: English

(26) Publication Language: English

(30) Priority Data:
60/844,810 15 September 2006 (15.09.2006) US

(71) Applicant *(for all designated States except US)*: **SCHERING CORPORATION** [US/US]; 2000 Galloping Hill Road, Kenilworth, NJ 07033-0530 (US).

(72) Inventors; and

(75) Inventors/Applicants *(for US only)*: **HARRIS, Joel, M.** [US/US]; 5 Baltusrol Place, Summit, NJ 07901 (US). **NEUSTADT, Bernard, R.** [US/US]; 24 Brook Place, West Orange, NJ 07052 (US). **SOROTA, Stephen, C.** [US/US]; 151 Gaynor Place, Glen Rock, NJ 07452 (US). **STAMFORD, Andrew, W.** [AU/US]; 27 Overlook Road, Chatham, NJ 07928 (US). **TULSHIAN, Deen** [US/US]; 4 Saddle Ridge Drive, Lebanon, NJ 08833 (US). **MCKITTRICK, Brian** [US/US]; 14 Millbrook Road, New Vernon, NJ 07976 (US).

(74) Agents: **JEANETTE, Henry, C.** et al.; Schering-plough Corporation, 2000 Galloping Hill Road, Patent Dept. K-6-1 1990, Kenilworth, NJ 07033-0530 (US).

(81) Designated States *(unless otherwise indicated, for every kind of national protection available)*: AE, AG, AL, AM, AT, AU, AZ, BA, BB, BG, BH, BR, BW, BY, BZ, CA, CH, CN, CO, CR, CU, CZ, DE, DK, DM, DO, DZ, EC, EE, EG, ES, FI, GB, GD, GE, GH, GM, GT, HN, HR, HU, ID, IL, IN, IS, JP, KE, KG, KM, KN, KP, KR, KZ, LA, LC, LK, LR, LS, LT, LU, LY, MA, MD, ME, MG, MK, MN, MW, MX, MY, MZ, NA, NG, NI, NO, NZ, OM, PG, PH, PL, PT, RO, RS, RU, SC, SD, SE, SG, SK, SL, SM, SV, SY, TJ, TM, TN, TR, TT, TZ, UA, UG, US, UZ, VC, VN, ZA, ZM, ZW.

(84) Designated States *(unless otherwise indicated, for every kind of regional protection available)*: ARIPO (BW, GH, GM, KE, LS, MW, MZ, NA, SD, SL, SZ, TZ, UG, ZM, ZW), Eurasian (AM, AZ, BY, KG, KZ, MD, RU, TJ, TM), European (AT, BE, BG, CH, CY, CZ, DE, DK, EE, ES, FI, FR, GB, GR, HU, IE, IS, IT, LT, LU, LV, MC, MT, NL, PL, PT, RO, SE, SI, SK, TR), OAPI (BF, BJ, CF, CG, CI, CM, GA, GN, GQ, GW, ML, MR, NE, SN, TD, TG).

Declaration under Rule 4.17:
— *as to the applicant's entitlement to claim the priority of the earlier application (Rule 4.17(iii))*

Published:
— *without international search report and to be republished upon receipt of that report*

(54) Title: TREATING PAIN, DIABETES, AND DISORDERS OF LIPID METABOLISM

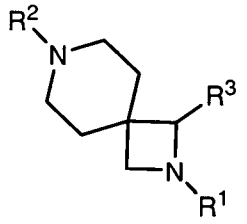

(I)

(57) Abstract: Disclosed is a method of treating a disease or condition (e.g., pain, diabetes or disorders of lipid metabolism) comprising administering an azetidine derivative of the formula (I) selected from the group consisting of the compounds defined by Tables 1, 2, 3a, 3b, 3c, 3d and 4a.

WO 2008/033460 A2