compound 449 : cyclopropyl(4-(4-((dimethylamino)methyl)piperidin-1-yl)-6-(6-hydroxynaphthalen-2-yl)quinolin-3-yl)methanone

compound 453 : cyclopropyl(4-(4-((dimethylamino)methyl)piperidin-1-yl)-6-(1H-indol-5-yl)quinolin-3-yl)methanone

compound 457 : (6-(3-chloro-5-ethoxy-4-hydroxyphenyl)-4-(4-((dimethylamino)methyl)piperidin-1-yl)quinolin-3-yl)(cyclopropyl)methanone

compound 459 : cyclopropyl(6-(3,5-dichloro-4-hydroxyphenyl)-4-(6-(piperazin-1-yl)pyridin-3-yl)quinolin-3-yl)methanone

compound 460 : (6-(3-chloro-5-fluoro-4-hydroxyphenyl)-4-(4-(morpholinomethyl)phenylamino)quinolin-3-yl)(cyclopropyl)methanone

compound 461 : 5-(3-(cyclopropanecarbonyl)-4-(4-(morpholinomethyl)phenylamino)quinolin-6-yl)pyrimidine-2-carbonitrile

compound 462 : (6-(3-chloro-4-hydroxy-5-methoxyphenyl)-4-(4-(morpholinomethyl)phenylamino)quinolin-3-yl)(cyclopropyl)methanone

compound 463 : cyclopropyl(6-(3,5-dichloro-4-hydroxyphenyl)-4-(4-(morpholinomethyl)phenylamino)quinolin-3-yl)methanone

compound 469 : 5-(3-(cyclopropanecarbonyl)-4-(6-(4-methylpiperazin-1-yl)pyridin-3-ylamino)quinolin-6-yl)pyrimidine-2-carbonitrile

compound 470 : (6-(3-chloro-4-hydroxy-5-methoxyphenyl)-4-(6-(4-methylpiperazin-1-yl)pyridin-3-ylamino)quinolin-3-yl)(cyclopropyl)methanone

compound 471 : (6-(3-chloro-5-fluoro-4-hydroxyphenyl)-4-(6-(4-methylpiperazin-1-yl)pyridin-3-ylamino)quinolin-3-yl)(cyclopropyl)methanone

compound 472 : cyclopropyl(6-(3,5-dichloro-4-hydroxyphenyl)-4-(6-(4-methylpiperazin-1-yl)pyridin-3-ylamino)quinolin-3-yl)methanone

compound 474 : 5-(3-(cyclopropanecarbonyl)-4-(4-((dimethylamino)methyl)piperidin-1-yl)quinolin-6-yl)indolin-2-one

compound 480 : 1-(4-(1R,4R)-4-aminocyclohexylamino)-6-(5-hydroxy-1H-indol-2-yl)quinolin-3-yl)-2-methylpropan-1-one

compound 481 : methyl 4-(3-(cyclopropanecarbonyl)-4-(4-((dimethylamino)methyl)piperidin-1-yl)quinolin-6-yl)benzoate

472	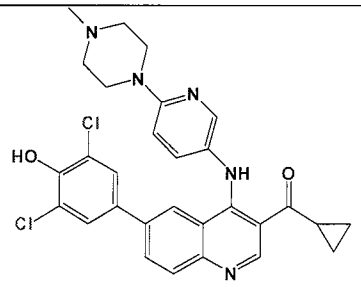	cyclopropyl(6-(3,5-dichloro-4-hydroxyphenyl)-4-(6-(4-methylpiperazin-1-yl)pyridin-3-ylamino)quinolin-3-yl)methanone	548
474	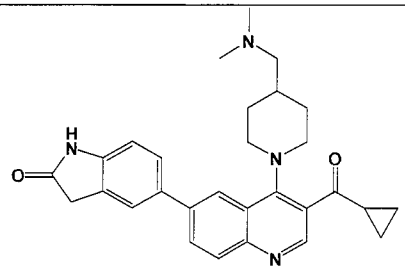	5-(3-(cyclopropanecarbonyl)-4-(4-((dimethylamino)methyl)piperidin-1-yl)quinolin-6-yl)indolin-2-one	469
480	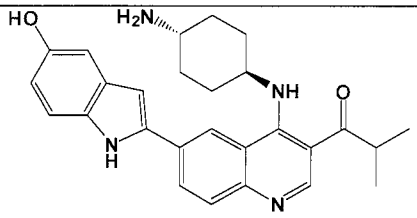	1-(4-(1R,4R)--4-aminocyclohexylamino)-6-(5-hydroxy-1H-indol-2-yl)quinolin-3-yl)-2-methylpropan-1-one	443
481	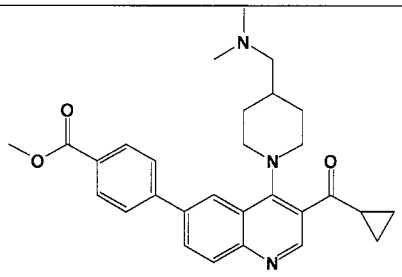	methyl 4-(3-(cyclopropanecarbonyl)-4-(4-((dimethylamino)methyl)piperidin-1-yl)quinolin-6-yl)benzoate	472

	nylamino)quinolin-6-yl)pyrimidine-2-carbonitrile	
462	(6-(3-chloro-4-hydroxy-5-methoxyphenyl)-4-(4-(morpholinomethyl)phenylamino)quinolin-3-yl)(cyclopropyl)methanone	0.066
463	cyclopropyl(6-(3,5-dichloro-4-hydroxyphenyl)-4-(4-(morpholinomethyl)phenylamino)quinolin-3-yl)methanone	0.02
469	5-(3-(cyclopropanecarbonyl)-4-(6-(4-methylpiperazin-1-yl)pyridin-3-ylamino)quinolin-6-yl)pyrimidine-2-carbonitrile	0.0015
470	(6-(3-chloro-4-hydroxy-5-methoxyphenyl)-4-(6-(4-methylpiperazin-1-yl)pyridin-3-ylamino)quinolin-3-yl)(cyclopropyl)methanone	0.015
471	(6-(3-chloro-5-fluoro-4-hydroxyphenyl)-4-(6-(4-methylpiperazin-1-yl)pyridin-3-ylamino)quinolin-3-yl)(cyclopropyl)methanone	0.011
472	cyclopropyl(6-(3,5-dichloro-4-hydroxyphenyl)-4-(6-(4-methylpiperazin-1-yl)pyridin-3-ylamino)quinolin-3-yl)methanone	0.023
474	5-(3-(cyclopropanecarbonyl)-4-(4-((dimethylamino)methyl)piperidin-1-yl)quinolin-6-yl)indolin-2-one	0.66
480	1-(4-(1R,4R)-4-aminocyclohexylamino)-6-(5-hydroxy-1H-indol-2-yl)quinolin-3-yl)-2-methylpropan-1-one	0.054
481	methyl 4-(3-(cyclopropanecarbonyl)-4-(4-((dimethylamino)methyl)piperidin-1-yl)quinolin-6-yl)benzoate	1.4
482	cyclopropyl(6-(3,5-dichloro-4-hydroxyphenyl)-4-(4-((4-methylpiperazin-1-yl)methyl)phenyl)quinolin-3-yl)methanone	0.0061
483	1-(6-(3-chloro-4-hydroxy-5-methoxyphenyl)-4-(6-(4-methylpiperazin-1-yl)pyridin-3-ylamino)quinolin-3-yl)ethanone	0.016
486	1-(4-(1R,4R)-4-aminocyclohexylamino)-6-(3-chloro-5-ethoxy-4-hydroxyphenyl)quinolin-3-yl)ethanone	0.0021
487	1-(6-(3-chloro-5-fluoro-4-hydroxyphenyl)-4-(6-(4-methylpiperazin-1-yl)pyridin-3-ylamino)quinolin-3-yl)ethanone	0.01
488	1-(6-(3-chloro-5-fluoro-4-hydroxyphenyl)-4-(6-(4-methylpiperazin-1-yl)pyridin-3-ylamino)quinolin-3-yl)ethanone	0.0041

	yl)pyridin-3-ylamino)quinolin-3-yl)(cyclopropyl)methanone					
471	(6-(3-chloro-5-fluoro-4-hydroxyphenyl)-4-(6-(4-methylpiperazin-1-yl)pyridin-3-ylamino)quinolin-3-yl)(cyclopropyl)methanone	NT	0.14	2.8	0.21	0.14
472	cyclopropyl(6-(3,5-dichloro-4-hydroxyphenyl)-4-(6-(4-methylpiperazin-1-yl)pyridin-3-ylamino)quinolin-3-yl)methanone	NT	0.3	5.7	0.18	0.11
474	5-(3-(cyclopropanecarbonyl)-4-(4-((dimethylamino)methyl)piperidin-1-yl)quinolin-6-yl)indolin-2-one	NT	10	10	NT	NT
480	1-(4-(1R,4R)-4-aminocyclohexylamino)-6-(5-hydroxy-1H-indol-2-yl)quinolin-3-yl)-2-methylpropan-1-one	NT	0.59	4.6	2.7	0.93
481	methyl 4-(3-(cyclopropanecarbonyl)-4-(4-((dimethylamino)methyl)piperidin-1-yl)quinolin-6-yl)benzoate	NT	10	10	NT	NT
482	cyclopropyl(6-(3,5-dichloro-4-hydroxyphenyl)-4-(4-((4-methylpiperazin-1-yl)methyl)phenyl)quinolin-3-yl)methanone	NT	0.54	3.1	0.96	0.9
483	1-(6-(3-chloro-4-hydroxy-5-methoxyphenyl)-4-(6-(4-methylpiperazin-1-yl)pyridin-3-ylamino)quinolin-3-yl)ethanone	NT	0.64	0.89	0.64	0.69