CLAIMS

1. A compound of formula 2:

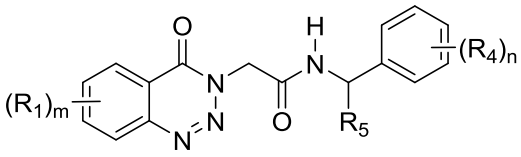

2

or a pharmaceutically acceptable salt thereof, wherein

m is selected from 0, 1, and 2;

n is selected from 0, 1, and 2;

each R_1 is independently selected from the group consisting of cyano, halo, hydroxy, amino, C_{1-4} alkyl, C_{1-4} alkoxy, trifluoromethyl, and trifluoromethoxy;

each R_4 is independently selected from the group consisting of cyano, halo, hydroxy, amino, C_{1-4} alkyl, C_{1-4} alkoxy, trifluoromethyl, fluoromethoxy, difluoromethoxy, and trifluoromethoxy; and

R_5 is selected from the group consisting of hydrogen, trifluoromethyl, and C_{1-4} alkyl,

provided:

(a) if R_5 is hydrogen, methyl, n-propyl, i-propyl, or i-butyl, then m and n are not both 0;

(b) if R_5 is hydrogen, m is 0, and n is 1, then R_4 is not chloro, methoxy, 3-trifluoromethyl, 4-trifluoromethyl, 4-methyl, 4-fluoro, 2-difluoromethoxy, 3-difluoromethoxy, 2-trifluoromethoxy, 4-trifluoromethoxy, or 2-(i-butoxy);

(c) if R_5 is methyl, m is 0, and n is 1, then R_4 is not chloro, 2-fluoro, 4-fluoro, 2-bromo, 4-ethyl, 2-methyl, 4-(i-propyl), 4-(i-butyl), or 3-trifluoromethyl;

(d) if R_5 is ethyl, m is 0, and n is 1, then R_4 is not 3-chloro, 4-chloro, 4-bromo, 4-methyl, 4-methoxy, or 2-difluoromethoxy;

(e) if R_5 is n-propyl, m is 0, and n is 1, then R_4 is not 3-trifluoromethyl;

(f) if R_5 is i-propyl, m is 0, and n is 1, then R_4 is not 4-fluoro or 4-methoxy;

(g) if R_5 is i-butyl, m is 0, and n is 1, then R_4 is not 3-trifluoromethyl;

(h) if R_5 is hydrogen, m is 0, and n is 2, then R_4 is not 2,6-difluoro, 2,4-dichloro, 3,5-dimethoxy, 3,4-dimethoxy, 4-methoxy-3-difluoromethoxy, 4-fluoro-2-trifluoromethyl, or 5-bromo-2-difluormethoxy; and

(i) if R_5 is methyl, m is 0, and n is 2, then R_4 is not 3,4-dimethyl, 3,4-dichloro, 2,4-dichloro, 3-fluoro-4-methoxy, 3-bromo-4-methoxy, 3-methoxy-4-isopropyloxy, or 3-methoxy-4-isobutyloxy.

2. The compound or pharmaceutically acceptable salt according to claim 1, the compound being substantially enantiomerically pure and having a structure represented by formula 2A,

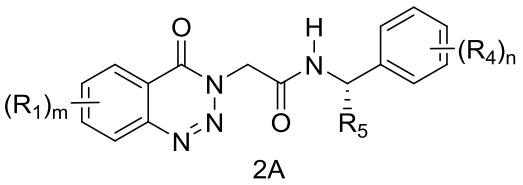

2A

,

wherein R_5 is selected from the group consisting of trifluoromethyl and C_{1-4} alkyl, and R_1, R_4, m and n are as defined in claim 1.

3. The compound or pharmaceutically acceptable salt according to any one of claims 1 to 2, wherein m is 0.

4. The compound or pharmaceutically acceptable salt according to any one of claims 1 to 3, wherein R_5 is C_{1-4} alkyl.

5. The compound or pharmaceutically acceptable salt according to any one of claims 1 to 3, wherein R_5 is selected from the group consisting of methyl, ethyl, and isopropyl.

6. The compound or pharmaceutically acceptable salt according to any one of claims 1 to 3, wherein R_5 is methyl.

7. The compound or pharmaceutically acceptable salt according to any one of claims 1 to 6, wherein n is 1 and R_4 is trifluoromethoxy.

8. The compound or pharmaceutically acceptable salt according to any one of claims 1 to 2, wherein m is 1.

9. The compound or pharmaceutically acceptable salt according to any one of claims 1 to 2, wherein m is 2.

10. The compound according to claim 1, which is selected from the group of compounds consisting of:

2-(5-methoxy-4-oxobenzo[d][1,2,3]triazin-3(4H)-yl)-N-(1-p-tolylethyl)acetamide;
N-(1-(4-bromophenyl)ethyl)-2-(4-oxobenzo[d][1,2,3]triazin-3(4H)-yl)acetamide;
2-(4-oxobenzo[d][1,2,3]triazin-3(4H)-yl)-N-(1-p-tolylethyl)acetamide;
N-(1-(4-methoxyphenyl)ethyl)-2-(4-oxobenzo[d][1,2,3]triazin-3(4H)-yl)acetamide;
N-(1-(2,4-dimethylphenyl)ethyl)-2-(4-oxobenzo[d][1,2,3]triazin-3(4H)-yl)acetamide;

N-(1-(4-ethoxyphenyl)ethyl)-2-(4-oxobenzo[d][1,2,3]triazin-3(4H)-yl)acetamide;
N-(1-(2,4-dimethoxyphenyl)ethyl)-2-(4-oxobenzo[d][1,2,3]triazin-3(4H)-yl)acetamide;
2-(4-oxobenzo[d][1,2,3]triazin-3(4H)-yl)-N-(1-(4-(trifluoromethyl)phenyl)ethyl)acetamide;
2-(6-fluoro-4-oxobenzo[d][1,2,3]triazin-3(4H)-yl)-N-(1-p-tolylethyl)acetamide;
2-(6-fluoro-4-oxobenzo[d][1,2,3]triazin-3(4H)-yl)-N-(1-(4-methoxyphenyl)ethyl)acetamide;
2-(8-fluoro-4-oxobenzo[d][1,2,3]triazin-3(4H)-yl)-N-(1-p-tolylethyl)acetamide;
2-(8-fluoro-4-oxobenzo[d][1,2,3]triazin-3(4H)-yl)-N-(1-(4-methoxyphenyl)ethyl)acetamide;
2-(6-methoxy-4-oxobenzo[d][1,2,3]triazin-3(4H)-yl)-N-(1-p-tolylethyl)acetamide;
2-(6-chloro-4-oxobenzo[d][1,2,3]triazin-3(4H)-yl)-N-(1-p-tolylethyl)acetamide;
2-(6-chloro-4-oxobenzo[d][1,2,3]triazin-3(4H)-yl)-N-(1-(4-methoxyphenyl)ethyl)acetamide;
2-(7-chloro-4-oxobenzo[d][1,2,3]triazin-3(4H)-yl)-N-(1-p-tolylethyl)acetamide;
2-(8-chloro-4-oxobenzo[d][1,2,3]triazin-3(4H)-yl)-N-(1-p-tolylethyl)acetamide;
2-(8-chloro-4-oxobenzo[d][1,2,3]triazin-3(4H)-yl)-N-(1-(4-methoxyphenyl)ethyl)acetamide;
2-(8-methyl-4-oxobenzo[d][1,2,3]triazin-3(4H)-yl)-N-(1-p-tolylethyl)acetamide;
N-(1-(4-methoxyphenyl)ethyl)-2-(8-methyl-4-oxobenzo[d][1,2,3]triazin-3(4H)-yl)acetamide;
2-(6,8-dichloro-4-oxobenzo[d][1,2,3]triazin-3(4H)-yl)-N-(1-p-tolylethyl)acetamide;
2-(6,8-dichloro-4-oxobenzo[d][1,2,3]triazin-3(4H)-yl)-N-(1-(4-methoxyphenyl)ethyl)acetamide;
2-(6-methyl-4-oxobenzo[d][1,2,3]triazin-3(4H)-yl)-N-(1-p-tolylethyl)acetamide;
N-(1-(4-methoxyphenyl)ethyl)-2-(6-methyl-4-oxobenzo[d][1,2,3]triazin-3(4H)-yl)acetamide;
2-(8-methoxy-4-oxobenzo[d][1,2,3]triazin-3(4H)-yl)-N-(1-p-tolylethyl)acetamide;
2-(8-methoxy-4-oxobenzo[d][1,2,3]triazin-3(4H)-yl)-N-(1-(4-methoxyphenyl)ethyl)acetamide;
2-(5-fluoro-4-oxobenzo[d][1,2,3]triazin-3(4H)-yl)-N-(1-p-tolylethyl)acetamide;
2-(5-fluoro-4-oxobenzo[d][1,2,3]triazin-3(4H)-yl)-N-(1-(4-methoxyphenyl)ethyl)acetamide;

2-(7-methyl-4-oxobenzo[d][1,2,3]triazin-3(4H)-yl)-N-(1-p-tolylethyl)acetamide;

N-(1-(4-methoxyphenyl)ethyl)-2-(7-methyl-4-oxobenzo[d][1,2,3]triazin-3(4H)-yl)acetamide;

2-(7-methoxy-4-oxobenzo[d][1,2,3]triazin-3(4H)-yl)-N-(1-p-tolylethyl)acetamide;

2-(7-methoxy-4-oxobenzo[d][1,2,3]triazin-3(4H)-yl)-N-(1-(4-methoxyphenyl)ethyl)acetamide;

2-(5-methoxy-4-oxobenzo[d][1,2,3]triazin-3(4H)-yl)-N-(1-(4-methoxyphenyl)ethyl)acetamide;

N-(1-(4-methoxyphenyl)ethyl)-2-(5-methyl-4-oxobenzo[d][1,2,3]triazin-3(4H)-yl)acetamide;

2-(6,8-dimethyl-4-oxobenzo[d][1,2,3]triazin-3(4H)-yl)-N-(1-(4-methoxyphenyl)ethyl)acetamide;

2-(4-oxo-6-(trifluoromethyl)benzo[d][1,2,3]triazin-3(4H)-yl)-N-(1-p-tolylethyl)acetamide;

N-(1-(4-methoxyphenyl)ethyl)-2-(4-oxo-6-(trifluoromethyl)benzo[d][1,2,3]triazin-3(4H)-yl)acetamide;

2-(8-fluoro-6-methyl-4-oxobenzo[d][1,2,3]triazin-3(4H)-yl)-N-(1-(p-tolyl)ethyl)acetamide;

N-(1-(2-methoxy-4-methylphenyl)ethyl)-2-(4-oxobenzo[d][1,2,3]triazin-3(4H)-yl)acetamide;

N-(1-(2-bromo-4-fluorophenyl)ethyl)-2-(4-oxobenzo[d][1,2,3]triazin-3(4H)-yl)acetamide;

N-(1-(2-methoxy-4-methylphenyl)ethyl)-2-(4-oxobenzo[d][1,2,3]triazin-3(4H)-yl)propanamide;

N-(1-(2,4-dimethylphenyl)ethyl)-2-(6-fluoro-4-oxobenzo[d][1,2,3]triazin-3(4H)-yl)acetamide;

N-(1-(2-fluoro-4-methylphenyl)ethyl)-2-(4-oxobenzo[d][1,2,3]triazin-3(4H)-yl)acetamide;

N-(1-(2-fluoro-4-methylphenyl)ethyl)-2-(6-fluoro-4-oxobenzo[d][1,2,3]triazin-3(4H)-yl)acetamide;

2-(6-fluoro-4-oxobenzo[d][1,2,3]triazin-3(4H)-yl)-N-(1-(4-(trifluoromethoxy)phenyl)ethyl)acetamide;

2-(7-methoxy-4-oxobenzo[d][1,2,3]triazin-3(4H)-yl)-N-(1-(4-(trifluoromethoxy)phenyl)ethyl)acetamide;

2-(6-methoxy-4-oxobenzo[d][1,2,3]triazin-3(4H)-yl)-N-(1-(4-(trifluoromethoxy)phenyl)ethyl)acetamide;

2-(5-methoxy-4-oxobenzo[d][1,2,3]triazin-3(4H)-yl)-N-(1-(4-(trifluoromethoxy)phenyl)ethyl)acetamide;

2-(7-methoxy-4-oxobenzo[d][1,2,3]triazin-3(4H)-yl)-N-(1-(4-(trifluoromethyl)phenyl)ethyl)acetamide;

2-(6-methoxy-4-oxobenzo[d][1,2,3]triazin-3(4H)-yl)-N-(1-(4-(trifluoromethyl)phenyl)ethyl)acetamide;

2-(5-methoxy-4-oxobenzo[d][1,2,3]triazin-3(4H)-yl)-N-(1-(4-(trifluoromethyl)phenyl)ethyl)acetamide;

2-(8-methoxy-4-oxobenzo[d][1,2,3]triazin-3(4H)-yl)-N-(1-(4-(trifluoromethoxy)phenyl)ethyl)acetamide;

2-(8-methoxy-4-oxobenzo[d][1,2,3]triazin-3(4H)-yl)-N-(1-(4-(trifluoromethyl)phenyl)ethyl)acetamide;

2-(6-fluoro-4-oxobenzo[d][1,2,3]triazin-3(4H)-yl)-N-(1-(4-(trifluoromethyl)phenyl)ethyl)acetamide;

N-(1-(2-fluoro-4-(trifluoromethyl)phenyl)ethyl)-2-(4-oxobenzo[d][1,2,3]triazin-3(4H)-yl)acetamide;

N-(1-(4-(difluoromethoxy)phenyl)ethyl)-2-(4-oxobenzo[d][1,2,3]triazin-3(4H)-yl)acetamide;

N-(1-(2-fluoro-4-(trifluoromethyl)phenyl)ethyl)-2-(5-methoxy-4-oxobenzo[d][1,2,3]triazin-3(4H)-yl)acetamide;

N-(1-(4-(difluoromethoxy)phenyl)ethyl)-2-(6-fluoro-4-oxobenzo[d][1,2,3]triazin-3(4H)-yl)acetamide;

N-(1-(4-(difluoromethoxy)phenyl)ethyl)-2-(5-methoxy-4-oxobenzo[d][1,2,3]triazin-3(4H)-yl)acetamide;

N-(1-(2-fluoro-4-(trifluoromethoxy)phenyl)ethyl)-2-(4-oxobenzo[d][1,2,3]triazin-3(4H)-yl)acetamide;

N-(1-(2-fluoro-4-(trifluoromethoxy)phenyl)ethyl)-2-(6-fluoro-4-oxobenzo[d][1,2,3]triazin-3(4H)-yl)acetamide;

N-(1-(2-fluoro-4-(trifluoromethoxy)phenyl)ethyl)-2-(5-methoxy-4-oxobenzo[d][1,2,3]triazin-3(4H)-yl)acetamide; and

a pharmaceutically acceptable salt of any one of the above-mentioned compounds.

11. The compound according to claim 1, which is selected from the group of compounds consisting of:

(S)-2-(5-methoxy-4-oxobenzo[d][1,2,3]triazin-3(4H)-yl)-N-(1-p-tolylethyl)acetamide;

(S)-N-(1-(4-bromophenyl)ethyl)-2-(4-oxobenzo[d][1,2,3]triazin-3(4H)-yl)acetamide;

(S)-2-(4-oxobenzo[d][1,2,3]triazin-3(4H)-yl)-N-(1-p-tolylethyl)acetamide;

(R)-2-(4-oxobenzo[d][1,2,3]triazin-3(4H)-yl)-N-(1-p-tolylethyl)acetamide;

(S)-N-(1-(4-methoxyphenyl)ethyl)-2-(4-oxobenzo[d][1,2,3]triazin-3(4H)-yl)acetamide;

(S)-N-(1-(2,4-dimethylphenyl)ethyl)-2-(4-oxobenzo[d][1,2,3]triazin-3(4H)-yl)acetamide;

(S)-N-(1-(4-ethoxyphenyl)ethyl)-2-(4-oxobenzo[d][1,2,3]triazin-3(4H)-yl)acetamide;

(S)-N-(1-(2,4-dimethoxyphenyl)ethyl)-2-(4-oxobenzo[d][1,2,3]triazin-3(4H)-yl)acetamide;

(S)-2-(6-fluoro-4-oxobenzo[d][1,2,3]triazin-3(4H)-yl)-N-(1-p-tolylethyl)acetamide;

(S)-2-(6-fluoro-4-oxobenzo[d][1,2,3]triazin-3(4H)-yl)-N-(1-(4-methoxyphenyl)ethyl)acetamide;

(S)-2-(8-fluoro-4-oxobenzo[d][1,2,3]triazin-3(4H)-yl)-N-(1-p-tolylethyl)acetamide;

(S)-2-(8-fluoro-4-oxobenzo[d][1,2,3]triazin-3(4H)-yl)-N-(1-(4-methoxyphenyl)ethyl)acetamide;

(S)-2-(6-methoxy-4-oxobenzo[d][1,2,3]triazin-3(4H)-yl)-N-(1-p-tolylethyl)acetamide;

(S)-2-(6-chloro-4-oxobenzo[d][1,2,3]triazin-3(4H)-yl)-N-(1-p-tolylethyl)acetamide;

(S)-2-(6-chloro-4-oxobenzo[d][1,2,3]triazin-3(4H)-yl)-N-(1-(4-methoxyphenyl)ethyl)acetamide;

(S)-2-(7-chloro-4-oxobenzo[d][1,2,3]triazin-3(4H)-yl)-N-(1-p-tolylethyl)acetamide;

(S)-2-(8-chloro-4-oxobenzo[d][1,2,3]triazin-3(4H)-yl)-N-(1-p-tolylethyl)acetamide;

(S)-2-(8-chloro-4-oxobenzo[d][1,2,3]triazin-3(4H)-yl)-N-(1-(4-methoxyphenyl)ethyl)acetamide;

(S)-2-(8-methyl-4-oxobenzo[d][1,2,3]triazin-3(4H)-yl)-N-(1-p-tolylethyl)acetamide;

(S)-N-(1-(4-methoxyphenyl)ethyl)-2-(8-methyl-4-oxobenzo[d][1,2,3]triazin-3(4H)-yl)acetamide;

(S)-2-(6,8-dichloro-4-oxobenzo[d][1,2,3]triazin-3(4H)-yl)-N-(1-p-tolylethyl)acetamide;

(S)-2-(6,8-dichloro-4-oxobenzo[d][1,2,3]triazin-3(4H)-yl)-N-(1-(4-methoxyphenyl)ethyl)acetamide;

(S)-2-(6-methyl-4-oxobenzo[d][1,2,3]triazin-3(4H)-yl)-N-(1-p-tolylethyl)acetamide;

(S)-N-(1-(4-methoxyphenyl)ethyl)-2-(6-methyl-4-oxobenzo[d][1,2,3]triazin-3(4H)-yl)acetamide;

(S)-2-(8-methoxy-4-oxobenzo[d][1,2,3]triazin-3(4H)-yl)-N-(1-p-tolylethyl)acetamide;

(S)-2-(8-methoxy-4-oxobenzo[d][1,2,3]triazin-3(4H)-yl)-N-(1-(4-methoxyphenyl)ethyl)acetamide;

(S)-2-(5-fluoro-4-oxobenzo[d][1,2,3]triazin-3(4H)-yl)-N-(1-(4-methoxyphenyl)ethyl)acetamide;

(S)-2-(7-methyl-4-oxobenzo[d][1,2,3]triazin-3(4H)-yl)-N-(1-p-tolylethyl)acetamide;

(S)-N-(1-(4-methoxyphenyl)ethyl)-2-(7-methyl-4-oxobenzo[d][1,2,3]triazin-3(4H)-yl)acetamide;

(S)-2-(7-methoxy-4-oxobenzo[d][1,2,3]triazin-3(4H)-yl)-N-(1-p-tolylethyl)acetamide;

(S)-2-(7-methoxy-4-oxobenzo[d][1,2,3]triazin-3(4H)-yl)-N-(1-(4-methoxyphenyl)ethyl)acetamide;

(S)-2-(5-methoxy-4-oxobenzo[d][1,2,3]triazin-3(4H)-yl)-N-(1-(4-methoxyphenyl)ethyl)acetamide;

(S)-N-(1-(4-methoxyphenyl)ethyl)-2-(5-methyl-4-oxobenzo[d][1,2,3]triazin-3(4H)-yl)acetamide;

(S)-2-(6,8-dimethyl-4-oxobenzo[d][1,2,3]triazin-3(4H)-yl)-N-(1-(4-methoxyphenyl)ethyl)acetamide;

(S)-2-(4-oxo-6-(trifluoromethyl)benzo[d][1,2,3]triazin-3(4H)-yl)-N-(1-p-tolylethyl)acetamide;

(S)-N-(1-(4-methoxyphenyl)ethyl)-2-(4-oxo-6-(trifluoromethyl)benzo[d][1,2,3]triazin-3(4H)-yl)acetamide;

(S)-2-(8-fluoro-6-methyl-4-oxobenzo[d][1,2,3]triazin-3(4H)-yl)-N-(1-(p-tolyl)ethyl)acetamide;

(S)-N-(1-(2-methoxy-4-methylphenyl)ethyl)-2-(4-oxobenzo[d][1,2,3]triazin-3(4H)-yl)acetamide;

(S)-N-(1-(2-chloro-4-fluorophenyl)ethyl)-2-(4-oxobenzo[d][1,2,3]triazin-3(4H)-yl)acetamide;

(S)-N-(1-(2-bromo-4-fluorophenyl)ethyl)-2-(4-oxobenzo[d][1,2,3]triazin-3(4H)-yl)acetamide;

(S)-N-((S)-1-(2-methoxy-4-methylphenyl)ethyl)-2-(4-oxobenzo[d][1,2,3]triazin-3(4H)-yl)propanamide;

(R)-N-((S)-1-(2-methoxy-4-methylphenyl)ethyl)-2-(4-oxobenzo[d][1,2,3]triazin-3(4H)-yl)propanamide;

(S)-N-(1-(2,4-dimethylphenyl)ethyl)-2-(6-fluoro-4-oxobenzo[d][1,2,3]triazin-3(4H)-yl)acetamide;

(S)-N-(1-(2-fluoro-4-methylphenyl)ethyl)-2-(4-oxobenzo[d][1,2,3]triazin-3(4H)-yl)acetamide;

(S)-N-(1-(2-fluoro-4-methylphenyl)ethyl)-2-(6-fluoro-4-oxobenzo[d][1,2,3]triazin-3(4H)-yl)acetamide;

(S)-2-(6-fluoro-4-oxobenzo[d][1,2,3]triazin-3(4H)-yl)-N-(1-(4-(trifluoromethoxy)phenyl)ethyl)acetamide;

(S)-2-(7-methoxy-4-oxobenzo[d][1,2,3]triazin-3(4H)-yl)-N-(1-(4-(trifluoromethoxy)phenyl)ethyl)acetamide;

(S)-2-(6-methoxy-4-oxobenzo[d][1,2,3]triazin-3(4H)-yl)-N-(1-(4-(trifluoromethoxy)phenyl)ethyl)acetamide;

(S)-2-(5-methoxy-4-oxobenzo[d][1,2,3]triazin-3(4H)-yl)-N-(1-(4-(trifluoromethoxy)phenyl)ethyl)acetamide;

(S)-2-(7-methoxy-4-oxobenzo[d][1,2,3]triazin-3(4H)-yl)-N-(1-(4-(trifluoromethyl)phenyl)ethyl)acetamide;

(S)-2-(6-methoxy-4-oxobenzo[d][1,2,3]triazin-3(4H)-yl)-N-(1-(4-(trifluoromethyl)phenyl)ethyl)acetamide;

(S)-2-(8-methoxy-4-oxobenzo[d][1,2,3]triazin-3(4H)-yl)-N-(1-(4-(trifluoromethoxy)phenyl)ethyl)acetamide;

(S)-2-(8-methoxy-4-oxobenzo[d][1,2,3]triazin-3(4H)-yl)-N-(1-(4-(trifluoromethyl)phenyl)ethyl)acetamide;

(S)-2-(6-fluoro-4-oxobenzo[d][1,2,3]triazin-3(4H)-yl)-N-(1-(4-(trifluoromethyl)phenyl)ethyl)acetamide;

(S)-N-(1-(2-fluoro-4-(trifluoromethyl)phenyl)ethyl)-2-(4-oxobenzo[d][1,2,3]triazin-3(4H)-yl)acetamide;

(S)-N-(1-(4-(difluoromethoxy)phenyl)ethyl)-2-(4-oxobenzo[d][1,2,3]triazin-3(4H)-yl)acetamide;

(S)-N-(1-(2-fluoro-4-(trifluoromethyl)phenyl)ethyl)-2-(5-methoxy-4-oxobenzo[d][1,2,3]triazin-3(4H)-yl)acetamide;

(S)-N-(1-(4-(difluoromethoxy)phenyl)ethyl)-2-(6-fluoro-4-oxobenzo[d][1,2,3]triazin-3(4H)-yl)acetamide;

(S)-N-(1-(4-(difluoromethoxy)phenyl)ethyl)-2-(5-methoxy-4-oxobenzo[d][1,2,3]triazin-3(4H)-yl)acetamide;

(S)-N-(1-(2-fluoro-4-(trifluoromethoxy)phenyl)ethyl)-2-(4-oxobenzo[d][1,2,3]triazin-3(4H)-yl)acetamide;

(S)-N-(1-(2-fluoro-4-(trifluoromethoxy)phenyl)ethyl)-2-(6-fluoro-4-oxobenzo[d][1,2,3]triazin-3(4H)-yl)acetamide;

(S)-N-(1-(2-fluoro-4-(trifluoromethoxy)phenyl)ethyl)-2-(5-methoxy-4-oxobenzo[d][1,2,3]triazin-3(4H)-yl)acetamide; and

a pharmaceutically acceptable salt of any one of the above-mentioned compounds.

12. The compound according to claim 1, which is selected from the group of compounds consisting of:

(S)-2-(4-oxobenzo[d][1,2,3]triazin-3(4H)-yl)-N-(1-(4-(trifluoromethoxy)phenyl)propyl)acetamide;

(S)-2-(4-oxobenzo[d][1,2,3]triazin-3(4H)-yl)-N-(1-(4-(trifluoromethyl)phenyl)propyl)acetamide; and

a pharmaceutically acceptable salt of any one of the above-mentioned compounds.

13. A compound which is (S)-2-(4-oxobenzo[d][1,2,3]triazin-3(4H)-yl)-N-(1-(4-(trifluoromethoxy)phenyl)ethyl)acetamide or a pharmaceutically acceptable salt thereof.

14. A compound which is (S)-2-(4-oxobenzo[d][1,2,3]triazin-3(4H)-yl)-N-(1-(4-(trifluoromethyl)phenyl)ethyl)acetamide or a pharmaceutically acceptable salt thereof.

15. A compound which is (S)-2-(5-fluoro-4-oxobenzo[d][1,2,3]triazin-3(4H)-yl)-N-(1-p-tolylethyl)acetamide or a pharmaceutically acceptable salt thereof.

16. A compound which is (S)-2-(5-methoxy-4-oxobenzo[d][1,2,3]triazin-3(4H)-yl)-N-(1-(4-(trifluoromethyl)phenyl)ethyl)acetamide or a pharmaceutically acceptable salt thereof.

17. A pharmaceutical composition comprising a compound or pharmaceutically acceptable salt as defined in any one of claims 1 to 16, and a pharmaceutically acceptable excipient.

18. A compound or pharmaceutically acceptable salt as defined in any one of claims 1 to 16 for use as a medicament.

19. A compound or pharmaceutically acceptable salt as defined in any one of claims 1 to 16, for use in treating a disease, disorder or condition selected from the group consisting of schizophrenia, autism spectrum disorder, sleep disorders, depression, bipolar disorder, cognitive impairment, attention deficit hyperactivity disorder, post-traumatic stress disorder, substance abuse, drug addiction, eating disorders, obsessive compulsive disorder, anxiety disorders, pain, and fibromyalgia.

20. The compound or pharmaceutically acceptable salt for use in treating a disease, disorder or condition according to claim 19, wherein the disease, disorder or condition is selected from the group consisting of schizophrenia, autism spectrum disorder, depression, bipolar disorder, attention deficit hyperactivity disorder, and drug addiction.

21. A combination comprising a compound or pharmaceutically acceptable salt as defined in any one of claims 1 to 16, and at least one additional pharmacologically active agent.

22. A compound of formula 1,

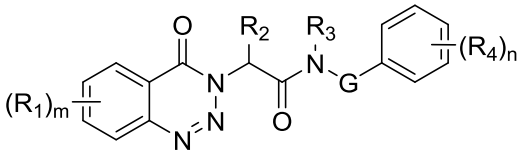

1

or a pharmaceutically acceptable salt thereof, for use as a medicament, wherein:

m is selected from 0, 1, and 2;

n is selected from 0, 1, and 2;

each R_1 is independently selected from the group consisting of cyano, halo, hydroxy, amino, C_{1-4} alkyl, C_{1-4} alkoxy, trifluoromethyl, and trifluoromethoxy;

R_2 is selected from the group consisting of hydrogen and C_{1-4} alkyl;

R_3 is selected from the group consisting of hydrogen and methyl;

each R_4 is independently selected from the group consisting of cyano, halo, hydroxy, amino, C_{1-4} alkyl, C_{1-4} alkoxy, trifluoromethyl, fluoromethoxy, difluoromethoxy, and trifluoromethoxy;

G is $-CHR_5-$; and

R_5 is selected from the group consisting of hydrogen, trifluoromethyl, and C_{1-4} alkyl.

23. The compound or pharmaceutically acceptable salt for use as a medicament according to claim 22, the compound being substantially enantiomerically pure and having a structure represented by formula 1A,

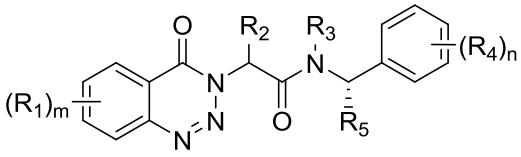

1A

wherein R_5 is selected from the group consisting of trifluoromethyl and C_{1-4} alkyl, and R_1, R_2, R_3, R_4, m and n are as defined in claim 22.

24. The compound or pharmaceutically acceptable salt for use as a medicament according to claim 23, wherein R_5 is selected from the group consisting of methyl, ethyl, and isopropyl.

25. The compound or pharmaceutically acceptable salt for use as a medicament according to claim 23, wherein R_5 is methyl.

26. The compound or pharmaceutically acceptable salt for use as a medicament according to any one of claims 22 to 25, wherein R_2 is hydrogen.

27. The compound or pharmaceutically acceptable salt for use as a medicament according to any one of claims 22 to 26, wherein R_3 is hydrogen.

28. The compound or pharmaceutically acceptable salt for use as a medicament according to any one of claims 22 to 27, wherein m is 0.

29. The compound or pharmaceutically acceptable salt for use as a medicament according to any one of claims 22 to 27, wherein m is 1.

30. The compound or pharmaceutically acceptable salt for use as a medicament according to claim 29, wherein R_1 is selected from the group consisting of halo, C_{1-4} alkyl, C_{1-4} alkoxy, trifluoromethyl, and trifluoromethoxy.

31. The compound or pharmaceutically acceptable salt for use as a medicament according to claim 29, wherein R_1 is C_{1-4} alkoxy.

32. The compound or pharmaceutically acceptable salt for use as a medicament according to any one of claims 22 to 27, wherein m is 2.

33. The compound or pharmaceutically acceptable salt for use as a medicament according to any one of claims 22 to 32, wherein n is 1 and R_4 is selected from the group consisting of halo, C_{1-4} alkyl, C_{1-4} alkoxy, trifluoromethyl, fluoromethoxy, difluoromethoxy, and trifluoromethoxy.

34. The compound or pharmaceutically acceptable salt for use as a medicament according to any one of claims 22 to 32, wherein n is 1 and R_4 is selected from the group consisting of C_{1-4} alkyl and trifluoromethoxy.

35. The compound or pharmaceutically acceptable salt for use as a medicament according to claim 22, wherein the compound is selected from the group of compounds consisting of:

2-(4-oxobenzo[d][1,2,3]triazin-3(4H)-yl)-N-(1-phenylethyl)acetamide;

2-(5-methoxy-4-oxobenzo[d][1,2,3]triazin-3(4H)-yl)-N-(1-p-tolylethyl)acetamide;

N-(1-(4-bromophenyl)ethyl)-2-(4-oxobenzo[d][1,2,3]triazin-3(4H)-yl)acetamide;

2-(4-oxobenzo[d][1,2,3]triazin-3(4H)-yl)-N-(1-p-tolylethyl)acetamide;

N-(1-(4-methoxyphenyl)ethyl)-2-(4-oxobenzo[d][1,2,3]triazin-3(4H)-yl)acetamide;

N-(1-(4-chlorophenyl)ethyl)-2-(4-oxobenzo[d][1,2,3]triazin-3(4H)-yl)acetamide;

N-(1-(2,4-dimethylphenyl)ethyl)-2-(4-oxobenzo[d][1,2,3]triazin-3(4H)-yl)acetamide;

2-(4-oxobenzo[d][1,2,3]triazin-3(4H)-yl)-N-(1-o-tolylethyl)acetamide;

N-(1-(4-ethoxyphenyl)ethyl)-2-(4-oxobenzo[d][1,2,3]triazin-3(4H)-yl)acetamide;

N-(1-(2,4-dimethoxyphenyl)ethyl)-2-(4-oxobenzo[d][1,2,3]triazin-3(4H)-yl)acetamide;

2-(4-oxobenzo[d][1,2,3]triazin-3(4H)-yl)-N-(1-(4-(trifluoromethyl)phenyl)ethyl)acetamide;

2-(6-fluoro-4-oxobenzo[d][1,2,3]triazin-3(4H)-yl)-N-(1-p-tolylethyl)acetamide;

2-(6-fluoro-4-oxobenzo[d][1,2,3]triazin-3(4H)-yl)-N-(1-(4-methoxyphenyl)ethyl)acetamide;

2-(8-fluoro-4-oxobenzo[d][1,2,3]triazin-3(4H)-yl)-N-(1-p-tolylethyl)acetamide;

2-(8-fluoro-4-oxobenzo[d][1,2,3]triazin-3(4H)-yl)-N-(1-(4-methoxyphenyl)ethyl)acetamide;

2-(6-methoxy-4-oxobenzo[d][1,2,3]triazin-3(4H)-yl)-N-(1-p-tolylethyl)acetamide;

2-(6-chloro-4-oxobenzo[d][1,2,3]triazin-3(4H)-yl)-N-(1-p-tolylethyl)acetamide;

2-(6-chloro-4-oxobenzo[d][1,2,3]triazin-3(4H)-yl)-N-(1-(4-methoxyphenyl)ethyl)acetamide;

2-(7-chloro-4-oxobenzo[d][1,2,3]triazin-3(4H)-yl)-N-(1-p-tolylethyl)acetamide;

2-(8-chloro-4-oxobenzo[d][1,2,3]triazin-3(4H)-yl)-N-(1-p-tolylethyl)acetamide;
2-(8-chloro-4-oxobenzo[d][1,2,3]triazin-3(4H)-yl)-N-(1-(4-methoxyphenyl)ethyl)acetamide;
2-(8-methyl-4-oxobenzo[d][1,2,3]triazin-3(4H)-yl)-N-(1-p-tolylethyl)acetamide;
N-(1-(4-methoxyphenyl)ethyl)-2-(8-methyl-4-oxobenzo[d][1,2,3]triazin-3(4H)-yl)acetamide;
2-(6,8-dichloro-4-oxobenzo[d][1,2,3]triazin-3(4H)-yl)-N-(1-p-tolylethyl)acetamide;
2-(6,8-dichloro-4-oxobenzo[d][1,2,3]triazin-3(4H)-yl)-N-(1-(4-methoxyphenyl)ethyl)acetamide;
2-(6-methyl-4-oxobenzo[d][1,2,3]triazin-3(4H)-yl)-N-(1-p-tolylethyl)acetamide;
N-(1-(4-methoxyphenyl)ethyl)-2-(6-methyl-4-oxobenzo[d][1,2,3]triazin-3(4H)-yl)acetamide;
2-(8-methoxy-4-oxobenzo[d][1,2,3]triazin-3(4H)-yl)-N-(1-p-tolylethyl)acetamide;
2-(8-methoxy-4-oxobenzo[d][1,2,3]triazin-3(4H)-yl)-N-(1-(4-methoxyphenyl)ethyl)acetamide;
2-(5-fluoro-4-oxobenzo[d][1,2,3]triazin-3(4H)-yl)-N-(1-p-tolylethyl)acetamide;
2-(5-fluoro-4-oxobenzo[d][1,2,3]triazin-3(4H)-yl)-N-(1-(4-methoxyphenyl)ethyl)acetamide;
2-(7-methyl-4-oxobenzo[d][1,2,3]triazin-3(4H)-yl)-N-(1-p-tolylethyl)acetamide;
N-(1-(4-methoxyphenyl)ethyl)-2-(7-methyl-4-oxobenzo[d][1,2,3]triazin-3(4H)-yl)acetamide;
2-(7-methoxy-4-oxobenzo[d][1,2,3]triazin-3(4H)-yl)-N-(1-p-tolylethyl)acetamide;
2-(7-methoxy-4-oxobenzo[d][1,2,3]triazin-3(4H)-yl)-N-(1-(4-methoxyphenyl)ethyl)acetamide;
2-(5-methoxy-4-oxobenzo[d][1,2,3]triazin-3(4H)-yl)-N-(1-(4-methoxyphenyl)ethyl)acetamide;
N-(1-(4-methoxyphenyl)ethyl)-2-(5-methyl-4-oxobenzo[d][1,2,3]triazin-3(4H)-yl)acetamide;
2-(6,8-dimethyl-4-oxobenzo[d][1,2,3]triazin-3(4H)-yl)-N-(1-(4-methoxyphenyl)ethyl)acetamide;
2-(4-oxo-6-(trifluoromethyl)benzo[d][1,2,3]triazin-3(4H)-yl)-N-(1-p-tolylethyl)acetamide;
N-(1-(4-methoxyphenyl)ethyl)-2-(4-oxo-6-(trifluoromethyl)benzo[d][1,2,3]triazin-3(4H)-yl)acetamide;

2-(8-fluoro-6-methyl-4-oxobenzo[d][1,2,3]triazin-3(4H)-yl)-N-(1-(p-tolyl)ethyl)acetamide;

N-(1-(2-methoxy-4-methylphenyl)ethyl)-2-(4-oxobenzo[d][1,2,3]triazin-3(4H)-yl)acetamide;

N-(1-(2-chloro-4-fluorophenyl)ethyl)-2-(4-oxobenzo[d][1,2,3]triazin-3(4H)-yl)acetamide;

N-(1-(2-bromo-4-fluorophenyl)ethyl)-2-(4-oxobenzo[d][1,2,3]triazin-3(4H)-yl)acetamide;

N-(1-(4-fluorophenyl)ethyl)-2-(4-oxobenzo[d][1,2,3]triazin-3(4H)-yl)acetamide;

N-(1-(2-methoxy-4-methylphenyl)ethyl)-2-(4-oxobenzo[d][1,2,3]triazin-3(4H)-yl)propanamide;

N-(1-(2,4-dimethylphenyl)ethyl)-2-(6-fluoro-4-oxobenzo[d][1,2,3]triazin-3(4H)-yl)acetamide;

N-(1-(2-fluoro-4-methylphenyl)ethyl)-2-(4-oxobenzo[d][1,2,3]triazin-3(4H)-yl)acetamide;

N-(1-(2-fluoro-4-methylphenyl)ethyl)-2-(6-fluoro-4-oxobenzo[d][1,2,3]triazin-3(4H)-yl)acetamide;

2-(6-fluoro-4-oxobenzo[d][1,2,3]triazin-3(4H)-yl)-N-(1-(4-(trifluoromethoxy)phenyl)ethyl)acetamide;

2-(7-methoxy-4-oxobenzo[d][1,2,3]triazin-3(4H)-yl)-N-(1-(4-(trifluoromethoxy)phenyl)ethyl)acetamide;

2-(6-methoxy-4-oxobenzo[d][1,2,3]triazin-3(4H)-yl)-N-(1-(4-(trifluoromethoxy)phenyl)ethyl)acetamide;

2-(5-methoxy-4-oxobenzo[d][1,2,3]triazin-3(4H)-yl)-N-(1-(4-(trifluoromethoxy)phenyl)ethyl)acetamide;

2-(7-methoxy-4-oxobenzo[d][1,2,3]triazin-3(4H)-yl)-N-(1-(4-(trifluoromethyl)phenyl)ethyl)acetamide;

2-(6-methoxy-4-oxobenzo[d][1,2,3]triazin-3(4H)-yl)-N-(1-(4-(trifluoromethyl)phenyl)ethyl)acetamide;

2-(5-methoxy-4-oxobenzo[d][1,2,3]triazin-3(4H)-yl)-N-(1-(4-(trifluoromethyl)phenyl)ethyl)acetamide;

2-(8-methoxy-4-oxobenzo[d][1,2,3]triazin-3(4H)-yl)-N-(1-(4-(trifluoromethoxy)phenyl)ethyl)acetamide;

2-(8-methoxy-4-oxobenzo[d][1,2,3]triazin-3(4H)-yl)-N-(1-(4-(trifluoromethyl)phenyl)ethyl)acetamide;

2-(6-fluoro-4-oxobenzo[d][1,2,3]triazin-3(4H)-yl)-N-(1-(4-(trifluoromethyl)phenyl)ethyl)acetamide;

N-(1-(2-fluoro-4-(trifluoromethyl)phenyl)ethyl)-2-(4-oxobenzo[d][1,2,3]triazin-3(4H)-yl)acetamide;

N-(1-(4-(difluoromethoxy)phenyl)ethyl)-2-(4-oxobenzo[d][1,2,3]triazin-3(4H)-yl)acetamide;

N-(1-(2-fluoro-4-(trifluoromethyl)phenyl)ethyl)-2-(5-methoxy-4-oxobenzo[d][1,2,3]triazin-3(4H)-yl)acetamide;

N-(1-(4-(difluoromethoxy)phenyl)ethyl)-2-(6-fluoro-4-oxobenzo[d][1,2,3]triazin-3(4H)-yl)acetamide;

N-(1-(4-(difluoromethoxy)phenyl)ethyl)-2-(5-methoxy-4-oxobenzo[d][1,2,3]triazin-3(4H)-yl)acetamide;

N-(1-(2-fluoro-4-(trifluoromethoxy)phenyl)ethyl)-2-(4-oxobenzo[d][1,2,3]triazin-3(4H)-yl)acetamide;

N-(1-(2-fluoro-4-(trifluoromethoxy)phenyl)ethyl)-2-(6-fluoro-4-oxobenzo[d][1,2,3]triazin-3(4H)-yl)acetamide;

N-(1-(2-fluoro-4-(trifluoromethoxy)phenyl)ethyl)-2-(5-methoxy-4-oxobenzo[d][1,2,3]triazin-3(4H)-yl)acetamide; and

a pharmaceutically acceptable salt of any one of the above-mentioned compounds.

36. The compound or pharmaceutically acceptable salt for use as a medicament according to claim 22, wherein the compound is selected from the group of compounds consisting of:

(S)-2-(4-oxobenzo[d][1,2,3]triazin-3(4H)-yl)-N-(1-phenylethyl)acetamide;

(S)-2-(5-methoxy-4-oxobenzo[d][1,2,3]triazin-3(4H)-yl)-N-(1-p-tolylethyl)acetamide;

(S)-N-(1-(4-bromophenyl)ethyl)-2-(4-oxobenzo[d][1,2,3]triazin-3(4H)-yl)acetamide;

(S)-2-(4-oxobenzo[d][1,2,3]triazin-3(4H)-yl)-N-(1-p-tolylethyl)acetamide;

(R)-2-(4-oxobenzo[d][1,2,3]triazin-3(4H)-yl)-N-(1-p-tolylethyl)acetamide;

(S)-N-(1-(4-methoxyphenyl)ethyl)-2-(4-oxobenzo[d][1,2,3]triazin-3(4H)-yl)acetamide;

(S)-N-(1-(4-chlorophenyl)ethyl)-2-(4-oxobenzo[d][1,2,3]triazin-3(4H)-yl)acetamide;

(S)-N-(1-(2,4-dimethylphenyl)ethyl)-2-(4-oxobenzo[d][1,2,3]triazin-3(4H)-yl)acetamide;

(S)-2-(4-oxobenzo[d][1,2,3]triazin-3(4H)-yl)-N-(1-o-tolylethyl)acetamide;

(S)-N-(1-(4-ethoxyphenyl)ethyl)-2-(4-oxobenzo[d][1,2,3]triazin-3(4H)-yl)acetamide;

(S)-N-(1-(2,4-dimethoxyphenyl)ethyl)-2-(4-oxobenzo[d][1,2,3]triazin-3(4H)-yl)acetamide;

(S)-2-(6-fluoro-4-oxobenzo[d][1,2,3]triazin-3(4H)-yl)-N-(1-p-tolylethyl)acetamide;

(S)-2-(6-fluoro-4-oxobenzo[d][1,2,3]triazin-3(4H)-yl)-N-(1-(4-methoxyphenyl)ethyl)acetamide;

(S)-2-(8-fluoro-4-oxobenzo[d][1,2,3]triazin-3(4H)-yl)-N-(1-p-tolylethyl)acetamide;

(S)-2-(8-fluoro-4-oxobenzo[d][1,2,3]triazin-3(4H)-yl)-N-(1-(4-methoxyphenyl)ethyl)acetamide;

(S)-2-(6-methoxy-4-oxobenzo[d][1,2,3]triazin-3(4H)-yl)-N-(1-p-tolylethyl)acetamide;

(S)-2-(6-chloro-4-oxobenzo[d][1,2,3]triazin-3(4H)-yl)-N-(1-p-tolylethyl)acetamide;

(S)-2-(6-chloro-4-oxobenzo[d][1,2,3]triazin-3(4H)-yl)-N-(1-(4-methoxyphenyl)ethyl)acetamide;

(S)-2-(7-chloro-4-oxobenzo[d][1,2,3]triazin-3(4H)-yl)-N-(1-p-tolylethyl)acetamide;

(S)-2-(8-chloro-4-oxobenzo[d][1,2,3]triazin-3(4H)-yl)-N-(1-p-tolylethyl)acetamide;

(S)-2-(8-chloro-4-oxobenzo[d][1,2,3]triazin-3(4H)-yl)-N-(1-(4-methoxyphenyl)ethyl)acetamide;

(S)-2-(8-methyl-4-oxobenzo[d][1,2,3]triazin-3(4H)-yl)-N-(1-p-tolylethyl)acetamide;

(S)-N-(1-(4-methoxyphenyl)ethyl)-2-(8-methyl-4-oxobenzo[d][1,2,3]triazin-3(4H)-yl)acetamide;

(S)-2-(6,8-dichloro-4-oxobenzo[d][1,2,3]triazin-3(4H)-yl)-N-(1-p-tolylethyl)acetamide;

(S)-2-(6,8-dichloro-4-oxobenzo[d][1,2,3]triazin-3(4H)-yl)-N-(1-(4-methoxyphenyl)ethyl)acetamide;

(S)-2-(6-methyl-4-oxobenzo[d][1,2,3]triazin-3(4H)-yl)-N-(1-p-tolylethyl)acetamide;

(S)-N-(1-(4-methoxyphenyl)ethyl)-2-(6-methyl-4-oxobenzo[d][1,2,3]triazin-3(4H)-yl)acetamide;

(S)-2-(8-methoxy-4-oxobenzo[d][1,2,3]triazin-3(4H)-yl)-N-(1-p-tolylethyl)acetamide;

(S)-2-(8-methoxy-4-oxobenzo[d][1,2,3]triazin-3(4H)-yl)-N-(1-(4-methoxyphenyl)ethyl)acetamide;

(S)-2-(5-fluoro-4-oxobenzo[d][1,2,3]triazin-3(4H)-yl)-N-(1-(4-methoxyphenyl)ethyl)acetamide;

(S)-2-(7-methyl-4-oxobenzo[d][1,2,3]triazin-3(4H)-yl)-N-(1-p-tolylethyl)acetamide;

(S)-N-(1-(4-methoxyphenyl)ethyl)-2-(7-methyl-4-oxobenzo[d][1,2,3]triazin-3(4H)-yl)acetamide;

(S)-2-(7-methoxy-4-oxobenzo[d][1,2,3]triazin-3(4H)-yl)-N-(1-p-tolylethyl)acetamide;

(S)-2-(7-methoxy-4-oxobenzo[d][1,2,3]triazin-3(4H)-yl)-N-(1-(4-methoxyphenyl)ethyl)acetamide;

(S)-2-(5-methoxy-4-oxobenzo[d][1,2,3]triazin-3(4H)-yl)-N-(1-(4-methoxyphenyl)ethyl)acetamide;

(S)-N-(1-(4-methoxyphenyl)ethyl)-2-(5-methyl-4-oxobenzo[d][1,2,3]triazin-3(4H)-yl)acetamide;

(S)-2-(6,8-dimethyl-4-oxobenzo[d][1,2,3]triazin-3(4H)-yl)-N-(1-(4-methoxyphenyl)ethyl)acetamide;

(S)-2-(4-oxo-6-(trifluoromethyl)benzo[d][1,2,3]triazin-3(4H)-yl)-N-(1-p-tolylethyl)acetamide;

(S)-N-(1-(4-methoxyphenyl)ethyl)-2-(4-oxo-6-(trifluoromethyl)benzo[d][1,2,3]triazin-3(4H)-yl)acetamide;

(S)-2-(8-fluoro-6-methyl-4-oxobenzo[d][1,2,3]triazin-3(4H)-yl)-N-(1-(p-tolyl)ethyl)acetamide;

(S)-N-(1-(2-methoxy-4-methylphenyl)ethyl)-2-(4-oxobenzo[d][1,2,3]triazin-3(4H)-yl)acetamide;

(S)-N-(1-(2-chloro-4-fluorophenyl)ethyl)-2-(4-oxobenzo[d][1,2,3]triazin-3(4H)-yl)acetamide;

(S)-N-(1-(2-bromo-4-fluorophenyl)ethyl)-2-(4-oxobenzo[d][1,2,3]triazin-3(4H)-yl)acetamide;

(S)-N-(1-(4-fluorophenyl)ethyl)-2-(4-oxobenzo[d][1,2,3]triazin-3(4H)-yl)acetamide;

(S)-N-((S)-1-(2-methoxy-4-methylphenyl)ethyl)-2-(4-oxobenzo[d][1,2,3]triazin-3(4H)-yl)propanamide;

(R)-N-((S)-1-(2-methoxy-4-methylphenyl)ethyl)-2-(4-oxobenzo[d][1,2,3]triazin-3(4H)-yl)propanamide;

(S)-N-(1-(2,4-dimethylphenyl)ethyl)-2-(6-fluoro-4-oxobenzo[d][1,2,3]triazin-3(4H)-yl)acetamide;

(S)-N-(1-(2-fluoro-4-methylphenyl)ethyl)-2-(4-oxobenzo[d][1,2,3]triazin-3(4H)-yl)acetamide;

(S)-N-(1-(2-fluoro-4-methylphenyl)ethyl)-2-(6-fluoro-4-oxobenzo[d][1,2,3]triazin-3(4H)-yl)acetamide;

(S)-2-(6-fluoro-4-oxobenzo[d][1,2,3]triazin-3(4H)-yl)-N-(1-(4-(trifluoromethoxy)phenyl)ethyl)acetamide;

(S)-2-(7-methoxy-4-oxobenzo[d][1,2,3]triazin-3(4H)-yl)-N-(1-(4-(trifluoromethoxy)phenyl)ethyl)acetamide;

(S)-2-(6-methoxy-4-oxobenzo[d][1,2,3]triazin-3(4H)-yl)-N-(1-(4-(trifluoromethoxy)phenyl)ethyl)acetamide;

(S)-2-(5-methoxy-4-oxobenzo[d][1,2,3]triazin-3(4H)-yl)-N-(1-(4-(trifluoromethoxy)phenyl)ethyl)acetamide;

(S)-2-(7-methoxy-4-oxobenzo[d][1,2,3]triazin-3(4H)-yl)-N-(1-(4-(trifluoromethyl)phenyl)ethyl)acetamide;

(S)-2-(6-methoxy-4-oxobenzo[d][1,2,3]triazin-3(4H)-yl)-N-(1-(4-(trifluoromethyl)phenyl)ethyl)acetamide;

(S)-2-(8-methoxy-4-oxobenzo[d][1,2,3]triazin-3(4H)-yl)-N-(1-(4-(trifluoromethoxy)phenyl)ethyl)acetamide;

(S)-2-(8-methoxy-4-oxobenzo[d][1,2,3]triazin-3(4H)-yl)-N-(1-(4-(trifluoromethyl)phenyl)ethyl)acetamide;

(S)-2-(6-fluoro-4-oxobenzo[d][1,2,3]triazin-3(4H)-yl)-N-(1-(4-(trifluoromethyl)phenyl)ethyl)acetamide;

(S)-N-(1-(2-fluoro-4-(trifluoromethyl)phenyl)ethyl)-2-(4-oxobenzo[d][1,2,3]triazin-3(4H)-yl)acetamide;

(S)-N-(1-(4-(difluoromethoxy)phenyl)ethyl)-2-(4-oxobenzo[d][1,2,3]triazin-3(4H)-yl)acetamide;

(S)-N-(1-(2-fluoro-4-(trifluoromethyl)phenyl)ethyl)-2-(5-methoxy-4-oxobenzo[d][1,2,3]triazin-3(4H)-yl)acetamide;

(S)-N-(1-(4-(difluoromethoxy)phenyl)ethyl)-2-(6-fluoro-4-oxobenzo[d][1,2,3]triazin-3(4H)-yl)acetamide;

(S)-N-(1-(4-(difluoromethoxy)phenyl)ethyl)-2-(5-methoxy-4-oxobenzo[d][1,2,3]triazin-3(4H)-yl)acetamide;

(S)-N-(1-(2-fluoro-4-(trifluoromethoxy)phenyl)ethyl)-2-(4-oxobenzo[d][1,2,3]triazin-3(4H)-yl)acetamide;

(S)-N-(1-(2-fluoro-4-(trifluoromethoxy)phenyl)ethyl)-2-(6-fluoro-4-oxobenzo[d][1,2,3]triazin-3(4H)-yl)acetamide;

(S)-N-(1-(2-fluoro-4-(trifluoromethoxy)phenyl)ethyl)-2-(5-methoxy-4-oxobenzo[d][1,2,3]triazin-3(4H)-yl)acetamide;

(S)-2-(4-oxobenzo[d][1,2,3]triazin-3(4H)-yl)-N-(2-phenylpropyl)acetamide;
(R)-2-(4-oxobenzo[d][1,2,3]triazin-3(4H)-yl)-N-(2-phenylpropyl)acetamide;
(R)-N-(1-(4-methoxyphenyl)propan-2-yl)-2-(4-oxobenzo[d][1,2,3]triazin-3(4H)-yl)acetamide;
(S)-N-(1-(4-methoxyphenyl)propan-2-yl)-2-(4-oxobenzo[d][1,2,3]triazin-3(4H)-yl)acetamide;
(S)-N-(1-(4-chloro-2-methoxyphenyl)propan-2-yl)-2-(4-oxobenzo[d][1,2,3]triazin-3(4H)-yl)acetamide;
(S)-N-(1-(2-chloro-4-methoxyphenyl)propan-2-yl)-2-(4-oxobenzo[d][1,2,3]triazin-3(4H)-yl)acetamide;
2-(4-oxobenzo[d][1,2,3]triazin-3(4H)-yl)-N-phenethylacetamide;
N-(4-chlorophenethyl)-2-(4-oxobenzo[d][1,2,3]triazin-3(4H)-yl)acetamide;
N-(3-chlorophenethyl)-2-(4-oxobenzo[d][1,2,3]triazin-3(4H)-yl)acetamide;
N-(4-methylphenethyl)-2-(4-oxobenzo[d][1,2,3]triazin-3(4H)-yl)acetamide;
N-(4-hydroxyphenethyl)-2-(4-oxobenzo[d][1,2,3]triazin-3(4H)-yl)acetamide;
N-(4-methoxyphenethyl)-N-methyl-2-(4-oxobenzo[d][1,2,3]triazin-3(4H)-yl)acetamide;
(S)-2-(4-oxobenzo[d][1,2,3]triazin-3(4H)-yl)-N-(2-phenylpropyl)acetamide;
(R)-2-(4-oxobenzo[d][1,2,3]triazin-3(4H)-yl)-N-(2-phenylpropyl)acetamide;
N-(2-chloro-4-methoxyphenethyl)-2-(4-oxobenzo[d][1,2,3]triazin-3(4H)-yl)acetamide;
(R)-N-(1-(4-methoxyphenyl)propan-2-yl)-2-(4-oxobenzo[d][1,2,3]triazin-3(4H)-yl)acetamide;
(S)-N-(1-(4-methoxyphenyl)propan-2-yl)-2-(4-oxobenzo[d][1,2,3]triazin-3(4H)-yl)acetamide;
(S)-N-(1-(4-chloro-2-methoxyphenyl)propan-2-yl)-2-(4-oxobenzo[d][1,2,3]triazin-3(4H)-yl)acetamide;
(S)-N-(1-(2-chloro-4-methoxyphenyl)propan-2-yl)-2-(4-oxobenzo[d][1,2,3]triazin-3(4H)-yl)acetamide; and
a pharmaceutically acceptable salt of any one of the above-mentioned compounds.

37. The compound or pharmaceutically acceptable salt for use as a medicament according to any one of claims 22 to 36, wherein the medicament is for use in treating a disease, disorder or condition selected from the group consisting of schizophrenia, autism spectrum

disorder, sleep disorders, depression, bipolar disorder, cognitive impairment, attention deficit hyperactivity disorder, post-traumatic stress disorder, substance abuse, drug addiction, eating disorders, obsessive compulsive disorder, anxiety disorders, pain, and fibromyalgia.

38. The compound or pharmaceutically acceptable salt for use as a medicament according to claim 37, wherein the medicament is for use in treating a disease, disorder or condition selected from the group consisting of schizophrenia, autism spectrum disorder, depression, bipolar disorder, attention deficit hyperactivity disorder, and drug addiction.

39. A combination comprising a compound or pharmaceutically acceptable salt for use as a medicament according to any one of claims 22 to 36, and at least one additional pharmacologically active agent.

40. Use of a compound or pharmaceutically acceptable salt as defined in any one of claims 1 to 16 and 22 to 36 in the manufacture of a medicament in treating a disease, disorder or condition selected from the group consisting of schizophrenia, autism spectrum disorder, sleep disorders, depression, bipolar disorder, cognitive impairment, attention deficit hyperactivity disorder, post-traumatic stress disorder, substance abuse, drug addiction, eating disorders, obsessive compulsive disorder, anxiety disorders, pain, and fibromyalgia.

41. The use according to claim 40, wherein the disease, disorder or condition is selected from the group consisting of schizophrenia, autism spectrum disorder, depression, bipolar disorder, attention deficit hyperactivity disorder, and drug addiction.