(12) INTERNATIONAL APPLICATION PUBLISHED UNDER THE PATENT COOPERATION TREATY (PCT)

(19) World Intellectual Property Organization
International Bureau

(43) International Publication Date
22 January 2004 (22.01.2004)

PCT

(10) International Publication Number
WO 2004/007682 A2

(51) International Patent Classification[7]: C12N

(21) International Application Number:
PCT/US2003/021975

(22) International Filing Date: 15 July 2003 (15.07.2003)

(25) Filing Language: English

(26) Publication Language: English

(30) Priority Data:

60/396,160	15 July 2002 (15.07.2002)	US
60/403,001	12 August 2002 (12.08.2002)	US

(63) Related by continuation (CON) or continuation-in-part (CIP) to earlier applications:

US	60/403,001 (CIP)
Filed on	12 August 2002 (12.08.2002)
US	60/396,160 (CIP)
Filed on	15 July 2002 (15.07.2002)

(71) Applicants *(for all designated States except US)*: **WYETH** [US/US]; 5 Giralda Farms, Madison, NJ 07940 (US). **PRESIDENT AND FELLOWS OF HARVARD COLLEGE** [US/US]; 17 Quincy Street, Cambridge, MA 02138 (US).

(72) Inventors; and

(75) Inventors/Applicants *(for US only)*: **GRUSBY, Michael** [US/US]; 5 Nightingale Path, Newton, MA 02459 (US). **WURSTER, Andrea** [US/US]; 9 Rockmont Road, Arlington, MA J02474 (US). **YOUNG, Deborah, A.** [US/US]; 39 Nelson Road, Melrose, MA 02176 (US). **COLLINS, Mary** [US/US]; 54 Rathburn Road, Natick, MA 02176 (US). **WHITTERS, Matthew, J.** [US/US]; 14 Brenton Wood Road, Hudson, MA 01749 (US).

(74) Agent: **ELRIFI, Ivor, R.**; Mintz, Levin, Cohn, Ferris, Glovsky, and Popeo P.C., One Financial Center, Boston, MA 02111 (US).

[Continued on next page]

(54) Title: METHODS AND COMPOSITIONS FOR MODULATING T HELPER (T_H) CELL DEVELOPMENT AND FUNCTION

(57) Abstract: Methods and compositions for modulating T helper (T_h) cell development and function using modulators of IL-21, e.g., human IL-21, activity or level.

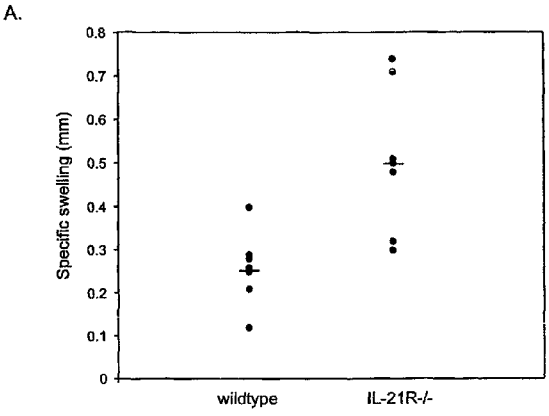

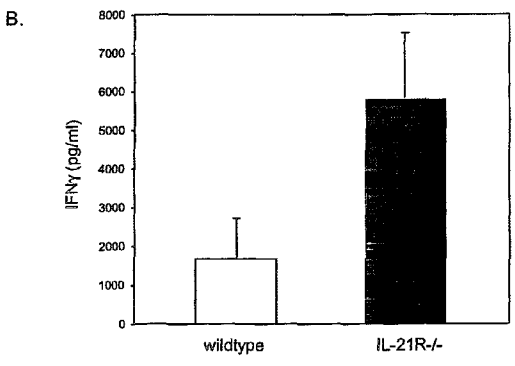

WO 2004/007682 A2

(81) **Designated States** *(national)*: AE, AG, AL, AM, AT, AU, AZ, BA, BB, BG, BR, BY, BZ, CA, CH, CN, CO, CR, CU, CZ, DE, DK, DM, DZ, EC, EE, ES, FI, GB, GD, GE, GH, GM, HR, HU, ID, IL, IN, IS, JP, KE, KG, KP, KR, KZ, LC, LK, LR, LS, LT, LU, LV, MA, MD, MG, MK, MN, MW, MX, MZ, NI, NO, NZ, OM, PG, PH, PL, PT, RO, RU, SC, SD, SE, SG, SK, SL, TJ, TM, TN, TR, TT, TZ, UA, UG, US, UZ, VC, VN, YU, ZA, ZM, ZW.

(84) **Designated States** *(regional)*: ARIPO patent (GH, GM, KE, LS, MW, MZ, SD, SL, SZ, TZ, UG, ZM, ZW), Eurasian patent (AM, AZ, BY, KG, KZ, MD, RU, TJ, TM), European patent (AT, BE, BG, CH, CY, CZ, DE, DK, EE, ES, FI, FR, GB, GR, HU, IE, IT, LU, MC, NL, PT, RO, SE, SI, SK, TR), OAPI patent (BF, BJ, CF, CG, CI, CM, GA, GN, GQ, GW, ML, MR, NE, SN, TD, TG).

Published:

— *without international search report and to be republished upon receipt of that report*

For two-letter codes and other abbreviations, refer to the "Guidance Notes on Codes and Abbreviations" appearing at the beginning of each regular issue of the PCT Gazette.