2-PROPYNYL ADENOSINE ANALOGS HAVING A_{2A} AGONIST ACTIVITY AND COMPOSITIONS THEREOF

ABSTRACT

The invention provides compounds having general formula (I),

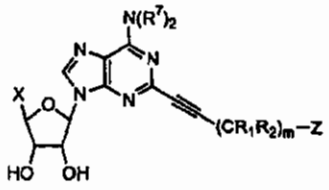

(I)

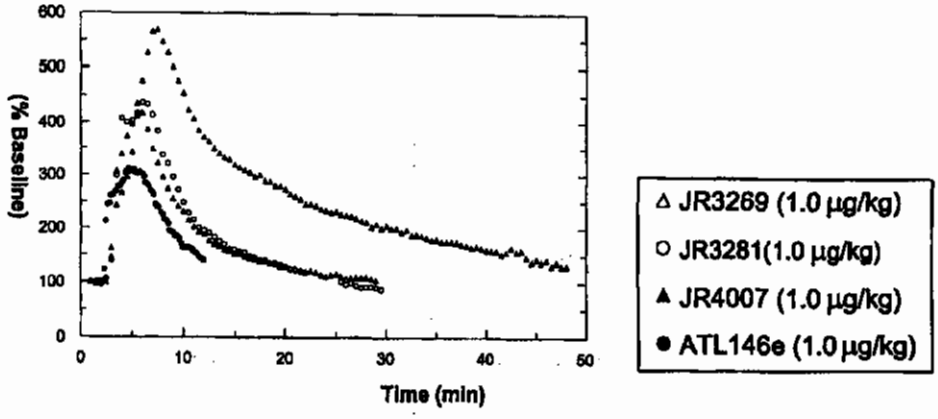

wherein X, R^1, R^2, R^7 and Z are as described here.