(12) INTERNATIONAL APPLICATION PUBLISHED UNDER THE PATENT COOPERATION TREATY (PCT)

(19) World Intellectual Property Organization
International Bureau

(43) International Publication Date
9 March 2006 (09.03.2006)

PCT

(10) International Publication Number
WO 2006/026316 A2

(51) International Patent Classification:
C07D 263/56 (2006.01) *A61K 31/423* (2006.01)

(21) International Application Number:
PCT/US2005/030155

(22) International Filing Date: 24 August 2005 (24.08.2005)

(25) Filing Language: English

(26) Publication Language: English

(30) Priority Data:
60/604,835 26 August 2004 (26.08.2004) US

(71) Applicant *(for all designated States except US)*: **WYETH** [US/US]; Five Giralda Farms, Madison, NJ 07940 (US).

(72) Inventors; and

(75) Inventors/Applicants *(for US only)*: **ELMARAKBY, Sayed** [US/US]; 4 Sheffield Way, Newtown, PA 18940 (US). **CAI, Ping** [US/US]; 1 Christie Drive, New City, NY 10956 (US). **CHANDRASEKARAN, Appavu** [IN/US]; 35 Thoreau Drive, Plainsboro, NJ 08536 (US). **RUPPEN, Mark** [US/US]; 6 Lea Court, Garnerville, NY 10923 (US). **TALAAT, Rasmy** [US/US]; 200 Netherfield Lane, West Chester, PA 19380 (US).

(74) Agents: **STRAHER, Michael, P.** et al.; Cozen O'Connor, 1900 Market Street, Philadelphia, PA 19103-3508 (US).

(81) Designated States *(unless otherwise indicated, for every kind of national protection available)*: AE, AG, AL, AM, AT, AU, AZ, BA, BB, BG, BR, BW, BY, BZ, CA, CH, CN, CO, CR, CU, CZ, DE, DK, DM, DZ, EC, EE, EG, ES, FI, GB, GD, GE, GH, GM, HR, HU, ID, IL, IN, IS, JP, KE, KG, KM, KP, KR, KZ, LC, LK, LR, LS, LT, LU, LV, MA, MD, MG, MK, MN, MW, MX, MZ, NA, NG, NI, NO, NZ, OM, PG, PH, PL, PT, RO, RU, SC, SD, SE, SG, SK, SL, SM, SY, TJ, TM, TN, TR, TT, TZ, UA, UG, US, UZ, VC, VN, YU, ZA, ZM, ZW.

(84) Designated States *(unless otherwise indicated, for every kind of regional protection available)*: ARIPO (BW, GH, GM, KE, LS, MW, MZ, NA, SD, SL, SZ, TZ, UG, ZM, ZW), Eurasian (AM, AZ, BY, KG, KZ, MD, RU, TJ, TM), European (AT, BE, BG, CH, CY, CZ, DE, DK, EE, ES, FI, FR, GB, GR, HU, IE, IS, IT, LT, LU, LV, MC, NL, PL, PT, RO, SE, SI, SK, TR), OAPI (BF, BJ, CF, CG, CI, CM, GA, GN, GQ, GW, ML, MR, NE, SN, TD, TG).

Published:

— *without international search report and to be republished upon receipt of that report*

For two-letter codes and other abbreviations, refer to the "Guidance Notes on Codes and Abbreviations" appearing at the beginning of each regular issue of the PCT Gazette.

(54) **Title:** PRODRUG SUBSTITUTED BENZOXAZOLES AS ESTROGENIC AGENTS

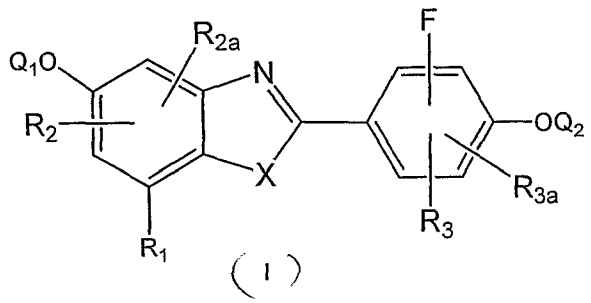

(I)

(57) **Abstract:** This invention provides estrogen receptor modulators of formula I, having the structure (I) wherein Q_1 Q_2, R_1, R_2 R_{2a}, R_3,R_{3a}, and X as defined in the specification, or a pharmaceutically acceptable salt thereof.

WO 2006/026316 A2