Claims

1. A composition comprising:

   (a) an oligomer of Formula (I)

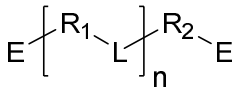

Formula (I)

wherein R_1 is in each instance, same or different, and is independently selected from the group consisting of:

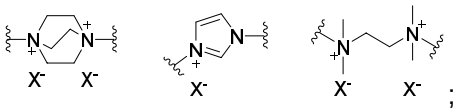

;

R_2 is independently selected from the group consisting of

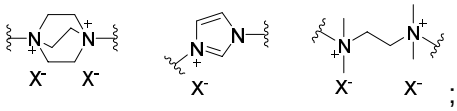

;

wherein X, in each instance, is same or different, and is a halogen;

L is, in each instance, independently selected from the group consisting of: optionally substituted alkyl, optionally substituted alkenyl, optionally substituted alkynyl, optionally substituted aryl, optionally substituted arylalkyl, optionally substituted arylalkenyl, optionally substituted arylalkynyl, optionally substituted alkylaryl, optionally substituted alkenylaryl, and optionally substituted alkynylaryl;

E consists of between 2 to 20 carbon atoms and is independently selected from the group consisting of: optionally substituted alkyl, optionally substituted aryl, optionally substituted arylalkyl and optionally substituted alkylaryl;

n is an integer of between 1 to 4; and

(b) an anti-fungal agent comprising at least one triazole group.

2. The composition according to claim 1, wherein at least one R_1 is 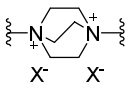.

3. The composition according to any one of the preceding claims, wherein R_2 is 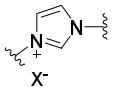 .

4. The composition according to any one of the preceding claims, wherein E consists of between 6 to 12 carbon atoms and is independently, optionally substituted alkyl or optionally substituted aryl groups.

5. The composition according to any one of the preceding claims, wherein E is a n-octyl group.

6. The composition according to any of one of the preceding claims, wherein L is in each instance independently selected from the group consisting of optionally substituted alkenyl, optionally substituted aryl, optionally substituted arylalkyl and optionally substituted arylalkenyl; and consists of between 2 to 20 carbon atoms.

7. The composition according to any of one of the preceding claims, wherein L is in each instance, independently selected from the group consisting of *para*-xylenyl, *ortho*-xylenyl and *trans*-2-butenyl.

8. The composition according to any one of the preceding claims, wherein n is 3.

9. The composition according to any one of the preceding claims, wherein the anti-fungal agent is selected from fluconazole, itraconazole, voriconazole or combinations thereof.

10. The composition according to any one of the preceding claims, wherein the anti-fungal agent is fluconazole.

11. The composition according to any one of the preceding claims, wherein the weight ratio of the anti-fungal agent to the oligomer is from 1:1 to 1:1500.

12. The composition according to any one of the preceding claims, wherein the oligomer is selected from the group consisting of :

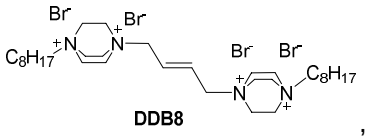

DDB8 ,

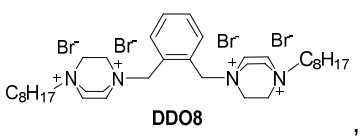

DDO8 ,

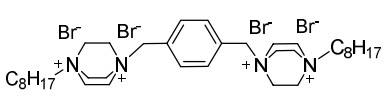

DDP8

,

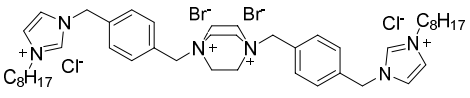

IDIP8

,

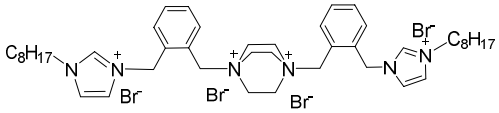

IDIO8

,

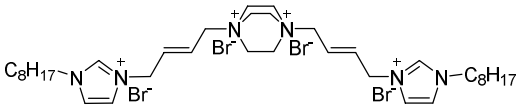

IDIB8

,

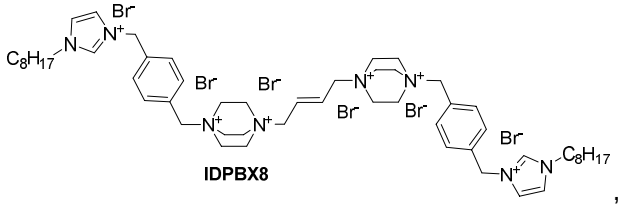

IDPBX8

,

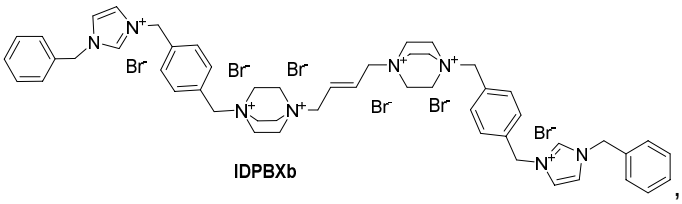

IDPBXb

,

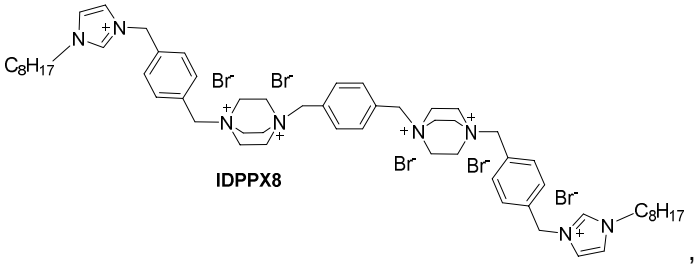

IDPPX8

,

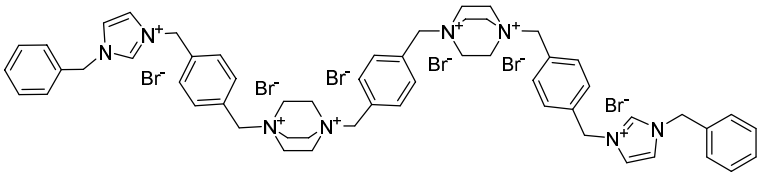

IDPPXb

,

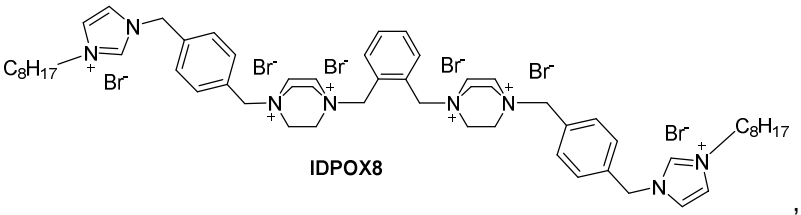

IDPOX8

,

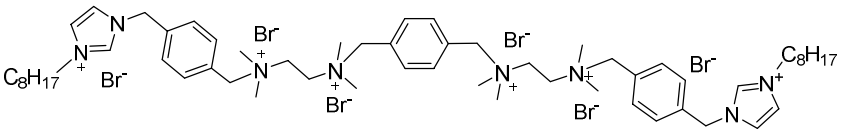

ITPPX8

,

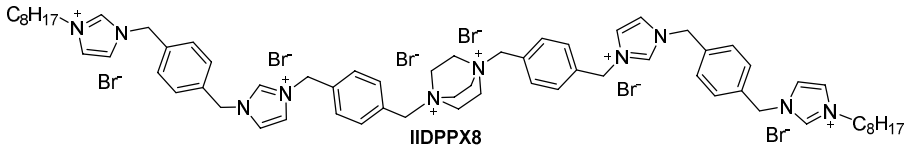

IIDPPX8, and

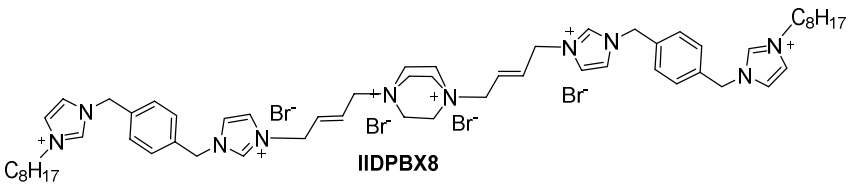

IIDPBX8

.

13. Use of the composition according to any one of claims 1-12 in the preparation of a medicament for the treatment of microbial infections.

14. The use according to claim 13, wherein the microbial infection is a fungal infection caused by a *Candida* fungi.

15. The use according to claim 14, wherein the fungi is *Candida albicans*.

16. The use according to any one of claims 13-15, wherein the composition is to be administered at a concentration of 0.2-150 µg/ml.

17. The use according to any one of claims 13-16, wherein the composition is to be administered at a concentration of 1.0-4.0 µg/ml.

18. A method for killing or inhibiting microbial growth *ex vivo,* comprising the step of applying the composition according to any one of claims 1-12.