CLAIMS

1. A compound which is a benzodiazepine derivative of formula (Ie):

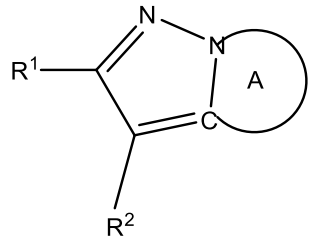

(Ie)

wherein:

one of R^1 and R^2 is a benzodiazepinyl-containing group of formula (II):

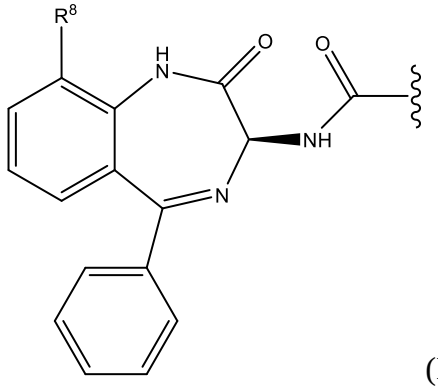

(II)

in which R^8 is H or halo;

the other of R^1 and R^2 is a group Z selected from H, C_3-C_6 cycloalkyl, halo, -NHR^9, benzyl, phenyl, 4- to 10-membered heterocyclyl and 4- to 10-membered heteroaryl, wherein phenyl, heterocyclyl and heteroaryl are unsubstituted or substituted by one or two substituents selected from 4- to 10-membered heterocyclyl which is unsubstituted or substituted by OR, and from C_1-C_6 alkyl, C_1-C_6 hydroxyalkyl, C_1-C_6 haloalkyl, C_3-C_6 cycloalkyl, halo, -OR, -$(CH_2)_m$OR, -NR_2, -$(CH_2)_m NR_2$, -NHR″, -$SO_m NR_2$, -SO_mR, -SR, nitro,

-CO_2R, -CN, -$CONR_2$, -NHCOR, -$CH_2NR^{10}R^{11}$ and -$NR^{10}R^{11}$, in which each R is independently H or C_1-C_6 alkyl, R″ is C_3-C_6 cycloalkyl and m is 1 or 2;

R^9 is selected from phenyl and 4- to 10-membered heteroaryl wherein phenyl and heteroaryl are unsubstituted or substituted by halo;

R^{10} and R^{11} are each independently H or C_1-C_6 alkyl; or R^{10} and R^{11} form, together with the N atom to which they are attached, either (a) a morpholine ring which is optionally bridged by a -CH_2- group linking two ring carbon atoms that are positioned para to each

other, or (b) a spiro group of the following formula (b):

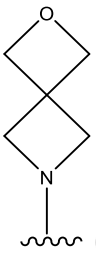
(b) ;

and

ring A is a ring of one of the following structural formulae (I-1), (I-2) and (I-3):

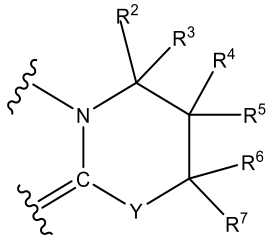
(I-1)

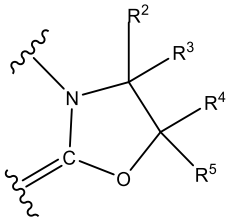
(I-2)

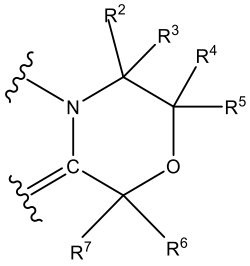
(I-3)

in which Y is selected from O, S, SO_2 and NR, wherein R is as defined above, and each of R^2 to R^7 is independently H, C_1-C_6 alkyl, C_1-C_6 hydroxyalkyl, C_3-C_6 cycloalkyl, halo, -OR, -CH_2OR, -NR_2, -$CH_2NR^{12}R^{13}$, -NRCOOR, -CH_2OR, -SO_mNR_2, -SO_mR, -CH_2SO_mR, nitro, -CO_2R, -CN, -$CONR_2$ or –NHCOR, in which R and m are as defined above and R^{12} and R^{13} are each independently H, C_1-C_6 alkyl, benzyl, 4- to 10-membered heterocyclyl or R^{12} and R^{13} form, together with the N atom to which they are attached, a 4- to 10-membered heteroaryl which is unsubstituted or a 4- to 10-membered heterocyclyl which is unsubstituted or substituted with C_1-C_6 alkyl or halo, or any two of R^2 to R^7 that bond to the same carbon atom form a spiro ring selected from a C_3-C_6 cycloalkyl spiro ring and a spiro oxetane ring of the following structure:

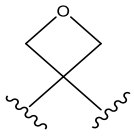
;

or a pharmaceutically acceptable salt thereof.

2. A compound according to claim 1 wherein the benzodiazepine derivative is of formula (Ie′):

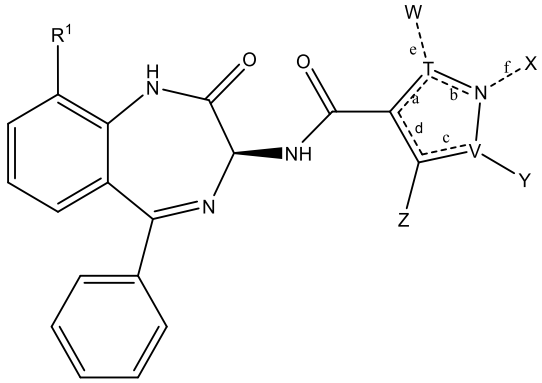

(Ie′)

wherein:

R^1 is H or halo; and either

(i) T is N and V is C;

---a--, ---c--- and ---f--- are bonds, and ---b-- , ---d--- and ---e--- are absent;

Z is as defined in claim 1;

and

X and Y form, with the N and C atoms to which they are attached, a ring of the following formula (I′-1) or (I-2):

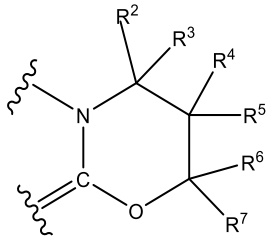

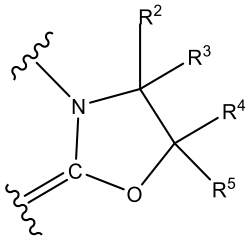

(I′-1) (I-2)

wherein each of R^2 to R^7 is as defined in claim 1;

or

(ii) T is C, V is N, ---b-- , ---d--- and ---e--- are bonds, and ---a--, ---c--- and ---f--- are absent;

W takes the definitions given for Z in claim 1; and

Y and Z form, with the N and C atoms to which they are attached, a ring of the following formula (I-1) or (I-3):

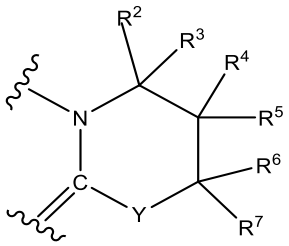

(I-1)

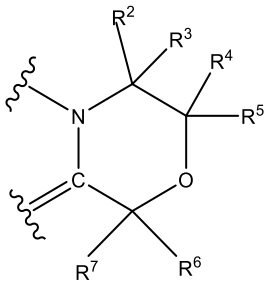

(I-3)

wherein Y and R^2 to R^7 are as defined in claim 1.

3. A compound according to claim 1 or claim 2 clause (i), wherein Z is selected from H, halo, cyclopropyl, cyclohexyl and the following structures:

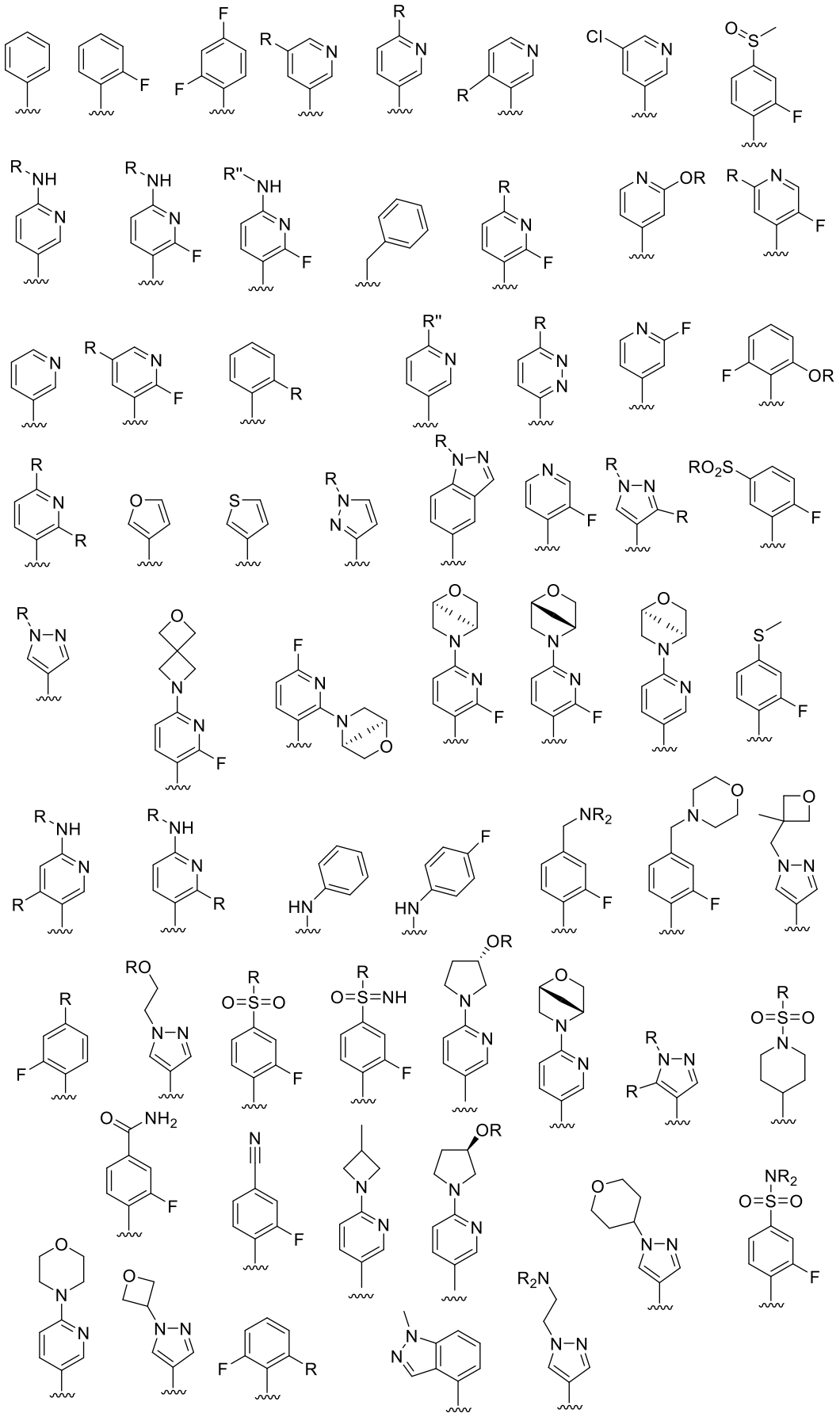

in which R and R″ are as defined in claim 1.

4. A compound according to claim 2 clause (ii), wherein W is selected from H, halo, cyclopropyl, cyclohexyl and the following structures:

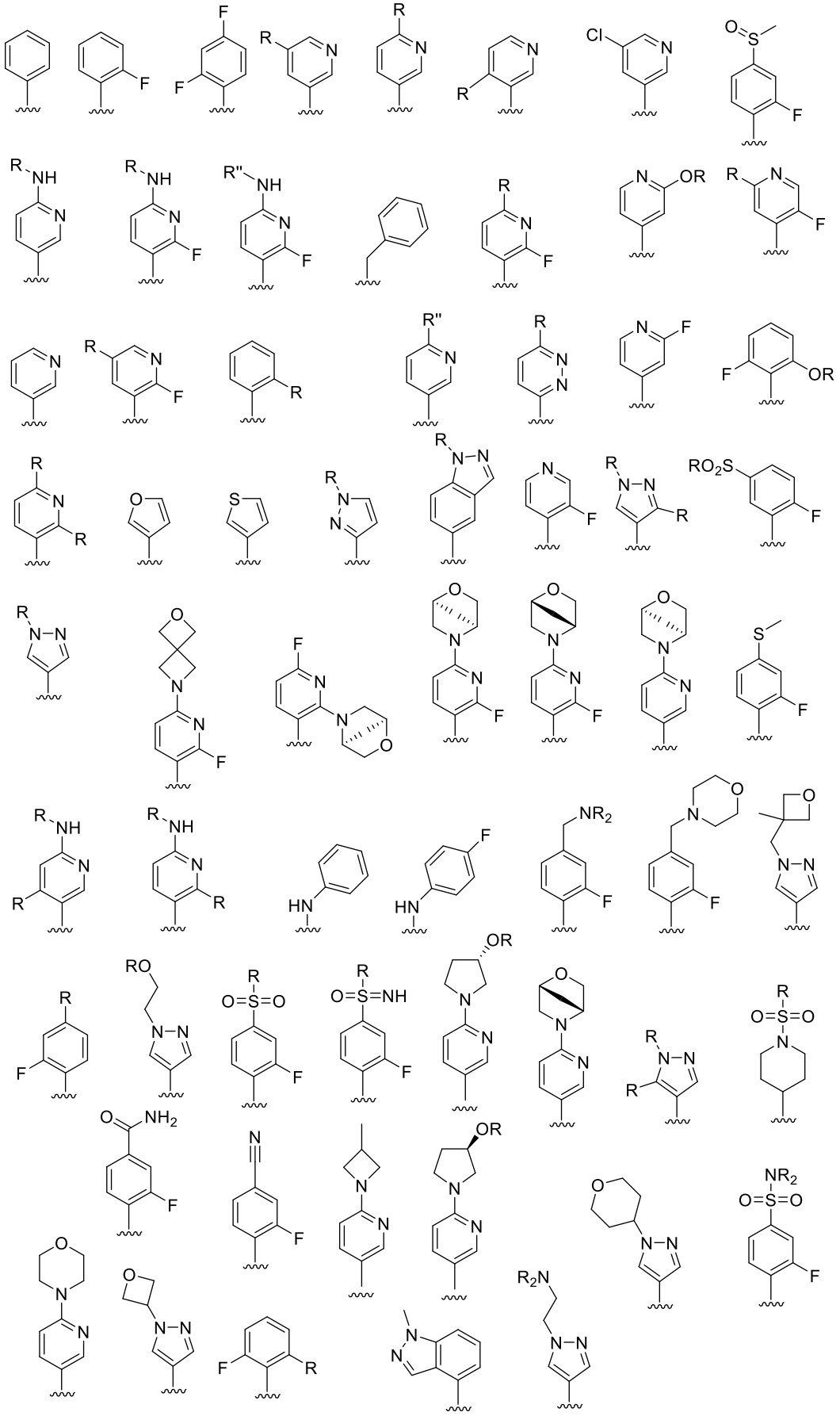

in which R and R″ are as defined in claim 1.

5. A compound according to any one of the preceding claims wherein, each of R^2 to R^7 is independently H, C_1-C_6 alkyl, C_1-C_6 hydroxyalkyl, C_3-C_6 cycloalkyl, -CH_2OR, -$CH_2NR^{12}R^{13}$, -NRCOOR, -CH_2SO_mR, or halo, in which R and m are as defined in claim 1 and R^{12} and R^{13} are each independently H, C_1-C_6 alkyl, benzyl, 4- to 10-membered heterocyclyl or R^{12} and R^{13} form, together with the N atom to which they are attached, a 4- to 10-membered heteroaryl which is unsubstituted or a 4- to 10-membered heterocyclyl which is unsubstituted or substituted with C_1-C_6 alkyl or halo, or any two of R^2 to R^7 that bond to the same carbon atom form a spiro ring selected from a C_3-C_6 cycloalkyl spiro ring and a spiro oxetane ring of the following structure:

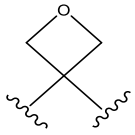
; and the rest of R^2 to R^7 are H.

6. A compound according to any one of the preceding claims wherein Y in the ring of formula (I-1) is O.

7. A compound according to any one of the preceding claims wherein R^8 is H or F.

8. A compound according to claim 1 which is selected from:
2-(2,4-Difluorophenyl)-N-[(3S)-2-oxo-5-phenyl-1,3-dihydro-1,4-benzodiazepin-3-yl]-6,7-dihydro-5H-pyrazolo[5,1-b][1,3]oxazine-3-carboxamide;
2-(2,4-Difluorophenyl)-N-[(3S)-9-fluoro-2-oxo-5-phenyl-1,3-dihydro-1,4-benzodiazepin-3-yl]-6,7-dihydro-5H-pyrazolo[5,1-b][1,3]oxazine-3-carboxamide;
2-[6-(Ethylamino)-2-fluoropyridin-3-yl]-N-[(3S)-9-fluoro-2-oxo-5-phenyl-1,3-dihydro-1,4-benzodiazepin-3-yl]-6,7-dihydro-5H-pyrazolo[5,1-b][1,3]oxazine-3-carboxamide;
N-[(3S)-9-Fluoro-2-oxo-5-phenyl-1,3-dihydro-1,4-benzodiazepin-3-yl]-2-[2-fluoro-6-(propan-2-ylamino)pyridin-3-yl]-6,7-dihydro-5H-pyrazolo[5,1-b][1,3]oxazine-3-carboxamide;
N-[(3S)-9-fluoro-2-oxo-5-phenyl-2,3-dihydro-1H-1,4-benzodiazepin-3-yl]-2-(2-fluorophenyl)-5,5-dimethyl-5H,6H,7H-pyrazolo[3,2-b][1,3]oxazine-3-carboxamide;

N-[(3S)-9-Fluoro-2-oxo-5-phenyl-1,3-dihydro-1,4-benzodiazepin-3-yl]-2-(2-methylphenyl)-6,7-dihydro-5H-pyrazolo[5,1-b][1,3]oxazine-3-carboxamide;
N-[(3S)-9-fluoro-2-oxo-5-phenyl-1,3-dihydro-1,4-benzodiazepin-3-yl]-2-(2-fluorophenyl)spiro[6,7-dihydropyrazolo[5,1-b][1,3]oxazine-5,1'-cyclopropane]-3-carboxamide;
N-[(3S)-9-fluoro-2-oxo-5-phenyl-2,3-dihydro-1H-1,4-benzodiazepin-3-yl]-2-(2-fluorophenyl)-5-(propan-2-yl)-5H,6H,7H-pyrazolo[3,2-b][1,3]oxazine-3-carboxamide;
(6S)-N-[(3S)-9-fluoro-2-oxo-5-phenyl-1,3-dihydro-1,4-benzodiazepin-3-yl]-2-(2-fluorophenyl)-6-methyl-6,7-dihydro-5H-pyrazolo[5,1-b][1,3]oxazine-3-carboxamide;
(6R)-N-[(3S)-9-fluoro-2-oxo-5-phenyl-1,3-dihydro-1,4-benzodiazepin-3-yl]-2-(2-fluorophenyl)-6-methyl-6,7-dihydro-5H-pyrazolo[5,1-b][1,3]oxazine-3-carboxamide;
6-Ethyl-N-[(3S)-9-fluoro-2-oxo-5-phenyl-2,3-dihydro-1H-1,4-benzodiazepin-3-yl]-2-(2-fluorophenyl)-5H,6H,7H-pyrazolo[3,2-b][1,3]oxazine-3-carboxamide;
N-[(3S)-9-Fluoro-2-oxo-5-phenyl-2,3-dihydro-1H-1,4-benzodiazepin-3-yl]-2-(2-fluorophenyl)-6-(propan-2-yl)-5H,6H,7H-pyrazolo[3,2-b][1,3]oxazine-3-carboxamide;
6-Cyclopropyl-N-[(3S)-9-fluoro-2-oxo-5-phenyl-2,3-dihydro-1H-1,4-benzodiazepin-3-yl]-2-(2-fluorophenyl)-5H,6H,7H-pyrazolo[3,2-b][1,3]oxazine-3-carboxamide;
N-[(3S)-9-fluoro-2-oxo-5-phenyl-2,3-dihydro-1H-1,4-benzodiazepin-3-yl]-2-(2-fluorophenyl)-6-propyl-5H,6H,7H-pyrazolo[3,2-b][1,3]oxazine-3-carboxamide;
2-[6-(Cyclopropylamino)pyridin-3-yl]-N-[(3S)-9-fluoro-2-oxo-5-phenyl-1,3-dihydro-1,4-benzodiazepin-3-yl]-6,7-dihydro-5H-pyrazolo[5,1-b][1,3]oxazine-3-carboxamide;
N-[(3S)-2-Oxo-5-phenyl-1,3-dihydro-1,4-benzodiazepin-3-yl]-2-pyridin-3-yl-6,7-dihydro-5H-pyrazolo[5,1-b][1,3]oxazine-3-carboxamide;
N-[(3S)-9-Fluoro-2-oxo-5-phenyl-1,3-dihydro-1,4-benzodiazepin-3-yl]-2-pyridin-3-yl-6,7-dihydro-5H-pyrazolo[5,1-b][1,3]oxazine-3-carboxamide;
2-(6-Cyclopropylpyridin-3-yl)-N-[(3S)-9-fluoro-2-oxo-5-phenyl-1,3-dihydro-1,4-benzodiazepin-3-yl]-6,7-dihydro-5H-pyrazolo[5,1-b][1,3]oxazine-3-carboxamide;
N-[(3S)-9-fluoro-2-oxo-5-phenyl-1,3-dihydro-1,4-benzodiazepin-3-yl]-2-[6-(propan-2-ylamino)pyridin-3-yl]-6,7-dihydro-5H-pyrazolo[5,1-b][1,3]oxazine-3-carboxamide;
2-[6-(Ethylamino)pyridin-3-yl]-N-[(3S)-9-fluoro-2-oxo-5-phenyl-1,3-dihydro-1,4-benzodiazepin-3-yl]-6,7-dihydro-5H-pyrazolo[5,1-b][1,3]oxazine-3-carboxamide;
N-[(3S)-9-fluoro-2-oxo-5-phenyl-1,3-dihydro-1,4-benzodiazepin-3-yl]-2-(2-fluorophenyl)-6,7-dihydro-5H-pyrazolo[5,1-b][1,3]oxazine-3-carboxamide;

N-[(3S)-2-oxo-5-phenyl-1,3-dihydro-1,4-benzodiazepin-3-yl]-2-phenyl-6,7-dihydro-5H-pyrazolo[5,1-b][1,3]oxazine-3-carboxamide;
N-[(3S)-9-fluoro-2-oxo-5-phenyl-1,3-dihydro-1,4-benzodiazepin-3-yl]-2-phenyl-6,7-dihydro-5H-pyrazolo[5,1-b][1,3]oxazine-3-carboxamide;
(5R)-N-[(3S)-9-fluoro-2-oxo-5-phenyl-1,3-dihydro-1,4-benzodiazepin-3-yl]-2-(2-fluorophenyl)-5-methyl-6,7-dihydro-5H-pyrazolo[5,1-b][1,3]oxazine-3-carboxamide;
N-[(3S)-2-oxo-5-phenyl-1,3-dihydro-1,4-benzodiazepin-3-yl]-2-phenylspiro[5,7-dihydropyrazolo[5,1-b][1,3]oxazine-6,3'-oxetane]-3-carboxamide;
2-(2-Fluorophenyl)-N-[(3S)-2-oxo-5-phenyl-1,3-dihydro-1,4-benzodiazepin-3-yl]spiro[5,7-dihydropyrazolo[5,1-b][1,3]oxazine-6,3'-oxetane]-3-carboxamide;
(5R)-N-[(3S)-9-fluoro-2-oxo-5-phenyl-1,3-dihydro-1,4-benzodiazepin-3-yl]-2-[2-fluoro-6-(propan-2-ylamino)pyridin-3-yl]-5-methyl-6,7-dihydro-5H-pyrazolo[5,1-b][1,3]oxazine-3-carboxamide;
(5S)-N-[(3S)-9-fluoro-2-oxo-5-phenyl-1,3-dihydro-1,4-benzodiazepin-3-yl]-2-[2-fluoro-6-(propan-2-ylamino)pyridin-3-yl]-5-methyl-6,7-dihydro-5H-pyrazolo[5,1-b][1,3]oxazine-3-carboxamide;
2-(2,4-Difluorophenyl)-N-[(3S)-9-fluoro-2-oxo-5-phenyl-2,3-dihydro-1H-1,4-benzodiazepin-3-yl]-4,4-dioxo-5H,6H,7H-4λ6-pyrazolo[3,2-b][1,3]thiazine-3-carboxamide;
2-(2-Fluorophenyl)-N-[(3S)-9-fluoro-2-oxo-5-phenyl-2,3-dihydro-1H-1,4-benzodiazepin-3-yl]-4,4-dioxo-5H,6H,7H-4λ6-pyrazolo[3,2-b][1,3]thiazine-3-carboxamide;
2-(2,4-Difluorophenyl)-N-[(3S)-9-fluoro-2-oxo-5-phenyl-2,3-dihydro-1H-1,4-benzodiazepin-3-yl]-5H,6H,7H-pyrazolo[3,2-b][1,3]thiazine-3-carboxamide;
N-[(3S)-9-Fluoro-2-oxo-5-phenyl-2,3-dihydro-1H-1,4-benzodiazepin-3-yl]-2-(2-fluorophenyl)-5H,6H,7H-pyrazolo[3,2-b][1,3]thiazine-3-carboxamide;
3-(2-Fluorophenyl)-N-[(3S)-2-oxo-5-phenyl-1,3-dihydro-1,4-benzodiazepin-3-yl]-6,7-dihydro-5H-pyrazolo[5,1-b][1,3]oxazine-2-carboxamide;
7-(2-Fluorophenyl)-N-[(3S)-2-oxo-5-phenyl-1,3-dihydro-1,4-benzodiazepin-3-yl]-2,3-dihydropyrazolo[5,1-b][1,3]oxazole-6-carboxamide;
3-[6-(Cyclopropylamino)-2-fluoropyridin-3-yl]-N-[(3S)-2-oxo-5-phenyl-1,3-dihydro-1,4-benzodiazepin-3-yl]-6,7-dihydro-5H-pyrazolo[5,1-b][1,3]oxazine-2-carboxamide;

2-[6-(Cyclopropylamino)-2-fluoropyridin-3-yl]-N-[(3S)-9-fluoro-2-oxo-5-phenyl-1,3-dihydro-1,4-benzodiazepin-3-yl]-6,7-dihydro-5H-pyrazolo[5,1-b][1,3]oxazine-3-carboxamide;

2-(2-Fluorophenyl)-6,6-dimethyl-N-[(3S)-2-oxo-5-phenyl-1,3-dihydro-1,4-benzodiazepin-3-yl]-5,7-dihydropyrazolo[5,1-b][1,3]oxazine-3-carboxamide;

N-[(3S)-9-fluoro-2-oxo-5-phenyl-1,3-dihydro-1,4-benzodiazepin-3-yl]-2-(2-fluorophenyl)-6,6-dimethyl-5,7-dihydropyrazolo[5,1-b][1,3]oxazine-3-carboxamide;

(5R)-2-(5-Chloropyridin-3-yl)-5-methyl-N-[(3S)-2-oxo-5-phenyl-1,3-dihydro-1,4-benzodiazepin-3-yl]-6,7-dihydro-5H-pyrazolo[5,1-b][1,3]oxazine-3-carboxamide;

(5R)-2-(5-Chloropyridin-3-yl)-5-methyl-N-[(3S)-9-fluoro-2-oxo-5-phenyl-1,3-dihydro-1,4-benzodiazepin-3-yl]-6,7-dihydro-5H-pyrazolo[5,1-b][1,3]oxazine-3-carboxamide;

(5R)-2-(2-Fluorophenyl)-5-methyl-N-[(3S)-2-oxo-5-phenyl-1,3-dihydro-1,4-benzodiazepin-3-yl]-6,7-dihydro-5H-pyrazolo[5,1-b][1,3]oxazine-3-carboxamide;

(5S)-2-(2-Fluorophenyl)-5-methyl-N-[(3S)-2-oxo-5-phenyl-1,3-dihydro-1,4-benzodiazepin-3-yl]-6,7-dihydro-5H-pyrazolo[5,1-b][1,3]oxazine-3-carboxamide;

(5S)-N-[(3S)-9-fluoro-2-oxo-5-phenyl-1,3-dihydro-1,4-benzodiazepin-3-yl]-2-(2-fluorophenyl)-5-methyl-6,7-dihydro-5H-pyrazolo[5,1-b][1,3]oxazine-3-carboxamide;

2-(2-Fluoro-5-methylpyridin-3-yl)-N-[(3S)-2-oxo-5-phenyl-1,3-dihydro-1,4-benzodiazepin-3-yl]-6,7-dihydro-5H-pyrazolo[5,1-b][1,3]oxazine-3-carboxamide;

2-(2-Fluoro-5-methylpyridin-3-yl)-N-[(3S)-9-fluoro-2-oxo-5-phenyl-1,3-dihydro-1,4-benzodiazepin-3-yl]-6,7-dihydro-5H-pyrazolo[5,1-b][1,3]oxazine-3-carboxamide;

2-[6-(Cyclopropylamino)-2-fluoropyridin-3-yl]-N-[(3S)-2-oxo-5-phenyl-1,3-dihydro-1,4-benzodiazepin-3-yl]-6,7-dihydro-5H-pyrazolo[5,1-b][1,3]oxazine-3-carboxamide;

2-Cyclopropyl-N-[(3S)-9-fluoro-2-oxo-5-phenyl-1,3-dihydro-1,4-benzodiazepin-3-yl]-6,7-dihydro-5H-pyrazolo[5,1-b][1,3]oxazine-3-carboxamide;

(5R)-2-(2-Methoxypyridin-4-yl)-5-methyl-N-[(3S)-9-fluoro-2-oxo-5-phenyl-1,3-dihydro-1,4-benzodiazepin-3-yl]-6,7-dihydro-5H-pyrazolo[5,1-b][1,3]oxazine-3-carboxamide;

(5R)-2-(2-methoxypyridin-4-yl)-5-methyl-N-[(3S)-2-oxo-5-phenyl-1,3-dihydro-1,4-benzodiazepin-3-yl]-6,7-dihydro-5H-pyrazolo[5,1-b][1,3]oxazine-3-carboxamide;

(5R)-2-[6-(2-Hydroxypropyl)pyridin-3-yl]-5-methyl-N-[(3S)-2-oxo-5-phenyl-1,3-dihydro-1,4-benzodiazepin-3-yl]-6,7-dihydro-5H-pyrazolo[5,1-b][1,3]oxazine-3-carboxamide;

(5R)-2-(3-fluoropyridin-4-yl)-5-methyl-N-[(3S)-9-fluoro-2-oxo-5-phenyl-1,3-dihydro-1,4-benzodiazepin-3-yl]-6,7-dihydro-5H-pyrazolo[5,1-b][1,3]oxazine-3-carboxamide;
(5R)-2-[6-(ethylamino)-3-pyridyl]-N-[(3S)-9-fluoro-2-oxo-5-phenyl-1,3-dihydro-1,4-benzodiazepin-3-yl]-5-methyl-6,7-dihydro-5H-pyrazolo[5,1-b][1,3]oxazine-3-carboxamide;
(5R)-2-(5-cyclopropyl-2-fluoro-3-pyridyl)-N-[(3S)-9-fluoro-2-oxo-5-phenyl-1,3-dihydro-1,4-benzodiazepin-3-yl]-5-methyl-6,7-dihydro-5H-pyrazolo[5,1-b][1,3]oxazine-3-carboxamide;
(5R)-2-(4-ethyl-2-fluoro-phenyl)-5-methyl-N-[(3S)-2-oxo-5-phenyl-1,3-dihydro-1,4-benzodiazepin-3-yl]-6,7-dihydro-5H-pyrazolo[5,1-b][1,3]oxazine-3-carboxamide;
(5R)-5-methyl-2-(6-morpholino-3-pyridyl)-N-[(3S)-2-oxo-5-phenyl-1,3-dihydro-1,4-benzodiazepin-3-yl]-6,7-dihydro-5H-pyrazolo[5,1-b][1,3]oxazine-3-carboxamide;
(5R)-N-[(3S)-9-fluoro-2-oxo-5-phenyl-1,3-dihydro-1,4-benzodiazepin-3-yl]-5-methyl-2-(6-morpholino-3-pyridyl)-6,7-dihydro-5H-pyrazolo[5,1-b][1,3]oxazine-3-carboxamide;
(5R)-2-(2,6-dimethyl-3-pyridyl)-5-methyl-N-[(3S)-2-oxo-5-phenyl-1,3-dihydro-1,4-benzodiazepin-3-yl]-6,7-dihydro-5H-pyrazolo[5,1-b][1,3]oxazine-3-carboxamide;
(5R)-2-(2,6-dimethyl-3-pyridyl)-N-[(3S)-9-fluoro-2-oxo-5-phenyl-1,3-dihydro-1,4-benzodiazepin-3-yl]-5-methyl-6,7-dihydro-5H-pyrazolo[5,1-b][1,3]oxazine-3-carboxamide;
(5R)-2-(2-ethylpyrimidin-5-yl)-5-methyl-N-[(3S)-2-oxo-5-phenyl-1,3-dihydro-1,4-benzodiazepin-3-yl]-6,7-dihydro-5H-pyrazolo[5,1-b][1,3]oxazine-3-carboxamide;
(5R)-2-(2-ethylpyrimidin-5-yl)-N-[(3S)-9-fluoro-2-oxo-5-phenyl-1,3-dihydro-1,4-benzodiazepin-3-yl]-5-methyl-6,7-dihydro-5H-pyrazolo[5,1-b][1,3]oxazine-3-carboxamide;
(5R)-N-[(3S)-9-fluoro-2-oxo-5-phenyl-1,3-dihydro-1,4-benzodiazepin-3-yl]-2-(3-furyl)-5-methyl-6,7-dihydro-5H-pyrazolo[5,1-b][1,3]oxazine-3-carboxamide;
(5R)-2-(3-furyl)-5-methyl-N-[(3S)-2-oxo-5-phenyl-1,3-dihydro-1,4-benzodiazepin-3-yl]-6,7-dihydro-5H-pyrazolo[5,1-b][1,3]oxazine-3-carboxamide;
(5R)-N-[(3S)-9-fluoro-2-oxo-5-phenyl-1,3-dihydro-1,4-benzodiazepin-3-yl]-5-methyl-2-(3-thienyl)-6,7-dihydro-5H-pyrazolo[5,1-b][1,3]oxazine-3-carboxamide;
(5R)-5-methyl-N-[(3S)-2-oxo-5-phenyl-1,3-dihydro-1,4-benzodiazepin-3-yl]-2-(3-thienyl)-6,7-dihydro-5H-pyrazolo[5,1-b][1,3]oxazine-3-carboxamide;

(5R)-2-(6-ethyl-2-methyl-3-pyridyl)-5-methyl-N-[(3S)-2-oxo-5-phenyl-1,3-dihydro-1,4-benzodiazepin-3-yl]-6,7-dihydro-5H-pyrazolo[5,1-b][1,3]oxazine-3-carboxamide;
(5R)-2-(6-ethyl-2-methyl-3-pyridyl)-N-[(3S)-9-fluoro-2-oxo-5-phenyl-1,3-dihydro-1,4-benzodiazepin-3-yl]-5-methyl-6,7-dihydro-5H-pyrazolo[5,1-b][1,3]oxazine-3-carboxamide;
(5R)-N-[(3S)-9-fluoro-2-oxo-5-phenyl-1,3-dihydro-1,4-benzodiazepin-3-yl]-2-[6-(isopropylamino)-3-pyridyl]-5-methyl-6,7-dihydro-5H-pyrazolo[5,1-b][1,3]oxazine-3-carboxamide;
(5R)-2-(1-Ethylpyrazol-3-yl)-N-[(3S)-9-fluoro-2-oxo-5-phenyl-1,3-dihydro-1,4-benzodiazepin-3-yl]-5-methyl-6,7-dihydro-5H-pyrazolo[5,1-b][1,3]oxazine-3-carboxamide;
(5S)-5-methyl-2-[6-(propan-2-ylamino)pyridin-3-yl]-N-(3S)-9-fluoro-2-oxo-5-phenyl-1,3-dihydro-1,4-benzodiazepin-3-yl]-6,7-dihydro-5H-pyrazolo[5,1-b][1,3]oxazine-3-carboxamide;
(5R)-5-Methyl-2-(6-propan-2-ylpyridin-3-yl)-N-[(3S)-9-fluoro-2-oxo-5-phenyl-1,3-dihydro-1,4-benzodiazepin-3-yl]-6,7-dihydro-5H-pyrazolo[5,1-b][1,3]oxazine-3-carboxamide;
(5R)-5-Methyl-N-[(3S)-9-fluoro-2-oxo-5-phenyl-1,3-dihydro-1,4-benzodiazepin-3-yl]-2-[6-(trideuteriomethylamino)pyridin-3-yl]-6,7-dihydro-5H-pyrazolo[5,1-b][1,3]oxazine-3-carboxamide;
(5R)-2-(2-Fluoro-6-methylpyridin-3-yl)-5-methyl-N-[(3S)-2-oxo-5-phenyl-1,3-dihydro-1,4-benzodiazepin-3-yl]-6,7-dihydro-5H-pyrazolo[5,1-b][1,3]oxazine-3-carboxamide;
(5R)-2-(2-Fluoro-6-methylpyridin-3-yl)-5-methyl-N-[(3S)-9-fluoro-2-oxo-5-phenyl-1,3-dihydro-1,4-benzodiazepin-3-yl]-6,7-dihydro-5H-pyrazolo[5,1-b][1,3]oxazine-3-carboxamide;
(5R)-2-(6-Ethylpyridin-3-yl)-5-methyl-N-[(3S)-9-fluoro-2-oxo-5-phenyl-1,3-dihydro-1,4-benzodiazepin-3-yl]-6,7-dihydro-5H-pyrazolo[5,1-b][1,3]oxazine-3-carboxamide;
(5R)-2-(4-Ethyl-2-fluorophenyl)-5-methyl-N-[(3S)-9-fluoro-2-oxo-5-phenyl-1,3-dihydro-1,4-benzodiazepin-3-yl]-6,7-dihydro-5H-pyrazolo[5,1-b][1,3]oxazine-3-carboxamide;
(5S)-N-[(3S)-9-fluoro-2-oxo-5-phenyl-1,3-dihydro-1,4-benzodiazepin-3-yl]-2-(3-fluoropyridin-4-yl)-5-methyl-6,7-dihydro-5H-pyrazolo[5,1-b][1,3]oxazine-3-carboxamide;

(5R)-5-Methyl-2-(6-methylpyridin-3-yl)-N-[(3S)-9-fluoro-2-oxo-5-phenyl-1,3-dihydro-1,4-benzodiazepin-3-yl]-6,7-dihydro-5H-pyrazolo[5,1-b][1,3]oxazine-3-carboxamide;
(5R)-2-[6-(2-Hydroxypropyl)pyridin-3-yl]-5-methyl-N-[(3S)-9-fluoro-2-oxo-5-phenyl-1,3-dihydro-1,4-benzodiazepin-3-yl]-6,7-dihydro-5H-pyrazolo[5,1-b][1,3]oxazine-3-carboxamide;
(5R)-2-(5-Fluoro-2-methylpyridin-4-yl)-N-[(3S)-9-fluoro-2-oxo-5-phenyl-1,3-dihydro-1,4-benzodiazepin-3-yl]-5-methyl-6,7-dihydro-5H-pyrazolo[5,1-b][1,3]oxazine-3-carboxamide;
N-[(3S)-9-fluoro-2-oxo-5-phenyl-1,3-dihydro-1,4-benzodiazepin-3-yl]-2-(3-fluoropyridin-4-yl)-6,7-dihydro-5H-pyrazolo[5,1-b][1,3]oxazine-3-carboxamide;
(5R)-5-methyl-2-phenyl-N-[(3S)-9-fluoro-2-oxo-5-phenyl-1,3-dihydro-1,4-benzodiazepin-3-yl]-6,7-dihydro-5H-pyrazolo[5,1-b][1,3]oxazine-3-carboxamide;
(5R)-2-(2,4-difluorophenyl)-5-methyl-N-[(3S)-9-fluoro-2-oxo-5-phenyl-1,3-dihydro-1,4-benzodiazepin-3-yl]-6,7-dihydro-5H-pyrazolo[5,1-b][1,3]oxazine-3-carboxamide;
(5R)-5-methyl-2-(1-methylindazol-5-yl)-N-[(3S)-9-fluoro-2-oxo-5-phenyl-1,3-dihydro-1,4-benzodiazepin-3-yl]-6,7-dihydro-5H-pyrazolo[5,1-b][1,3]oxazine-3-carboxamide;
(5R)-2-(1-Ethylpyrazol-4-yl)-N-[(3S)-9-fluoro-2-oxo-5-phenyl-1,3-dihydro-1,4-benzodiazepin-3-yl]-5-methyl-6,7-dihydro-5H-pyrazolo[5,1-b][1,3]oxazine-3-carboxamide;
(5R)-2-[6-(2-Hydroxy-2-methylpropyl)pyridin-3-yl]-5-methyl-N-[(3S)-9-fluoro-2-oxo-5-phenyl-1,3-dihydro-1,4-benzodiazepin-3-yl]-6,7-dihydro-5H-pyrazolo[5,1-b][1,3]oxazine-3-carboxamide;
(5R)-5-Methyl-N-[(3S)-9-fluoro-2-oxo-5-phenyl-1,3-dihydro-1,4-benzodiazepin-3-yl]-2-[6-[(1R,4R)-2-oxa-5-azabicyclo[2.2.1]heptan-5-yl]pyridin-3-yl]-6,7-dihydro-5H-pyrazolo[5,1-b][1,3]oxazine-3-carboxamide;
(5S)-5-methyl-N-[(3R)-9-fluoro-2-oxo-5-phenyl-1,3-dihydro-1,4-benzodiazepin-3-yl]-2-[6-[(1S,4S)-2-oxa-5-azabicyclo[2.2.1]heptan-5-yl]pyridin-3-yl]-6,7-dihydro-5H-pyrazolo[5,1-b][1,3]oxazine-3-carboxamide;
(5R)-2-[2-Fluoro-6-[(1S,4S)-2-oxa-5-azabicyclo[2.2.1]heptan-5-yl]-3-pyridyl]-N-[(3S)-9-fluoro-2-oxo-5-phenyl-1,3-dihydro-1,4-benzodiazepin-3-yl]-5-methyl-6,7-dihydro-5H-pyrazolo[5,1-b][1,3]oxazine-3-carboxamide;

(5R)-2-[6-Fluoro-2-[(1S,4S)-2-oxa-5-azabicyclo[2.2.1]heptan-5-yl]pyridin-3-yl]-5-methyl-N-[(3S)-9-fluoro-2-oxo-5-phenyl-1,3-dihydro-1,4-benzodiazepin-3-yl]-6,7-dihydro-5H-pyrazolo[5,1-b][1,3]oxazine-3-carboxamide;

(5R)-2-[2-Fluoro-6-[(1R,4R)-2-oxa-5-azabicyclo[2.2.1]heptan-5-yl]pyridin-3-yl]-5-methyl-N-[(3S)-9-fluoro-2-oxo-5-phenyl-1,3-dihydro-1,4-benzodiazepin-3-yl]-6,7-dihydro-5H-pyrazolo[5,1-b][1,3]oxazine-3-carboxamide;

(5R)-2-[2-Fluoro-6-(2-oxa-6-azaspiro[3.3]heptan-6-yl)pyridin-3-yl]-5-methyl-N-[(3S)-9-fluoro-2-oxo-5-phenyl-1,3-dihydro-1,4-benzodiazepin-3-yl]-6,7-dihydro-5H-pyrazolo[5,1-b][1,3]oxazine-3-carboxamide;

(5R)-5-Methyl-2-[4-methyl-6-(propan-2-ylamino)pyridin-3-yl]-N-[(3S)-9-fluoro-2-oxo-5-phenyl-1,3-dihydro-1,4-benzodiazepin-3-yl]-6,7-dihydro-5H-pyrazolo[5,1-b][1,3]oxazine-3-carboxamide;

(5R)-5-Methyl-2-[2-methyl-6-(propan-2-ylamino)pyridin-3-yl]-N-[(3S)-9-fluoro-2-oxo-5-phenyl-1,3-dihydro-1,4-benzodiazepin-3-yl]-6,7-dihydro-5H-pyrazolo[5,1-b][1,3]oxazine-3-carboxamide;

(5S)-5-Methyl-N-[(3S)-9-fluoro-2-oxo-5-phenyl-1,3-dihydro-1,4-benzodiazepin-3-yl]-2-[6-[(1R,4R)-2-oxa-5-azabicyclo[2.2.1]heptan-5-yl]pyridin-3-yl]-6,7-dihydro-5H-pyrazolo[5,1-b][1,3]oxazine-3-carboxamide;

(5R)-2-Anilino-5-methyl-N-[(3S)-9-fluoro-2-oxo-5-phenyl-1,3-dihydro-1,4-benzodiazepin-3-yl]-6,7-dihydro-5H-pyrazolo[5,1-b][1,3]oxazine-3-carboxamide;

(5R)-2-Anilino-5-methyl-N-[(3S)-2-oxo-5-phenyl-1,3-dihydro-1,4-benzodiazepin-3-yl]-6,7-dihydro-5H-pyrazolo[5,1-b][1,3]oxazine-3-carboxamide;

(5R)-2-(4-Fluoroanilino)-N-[(3S)-9-fluoro-2-oxo-5-phenyl-1,3-dihydro-1,4-benzodiazepin-3-yl]-5-methyl-6,7-dihydro-5H-pyrazolo[5,1-b][1,3]oxazine-3-carboxamide;

(5R)-N-[(3S)-9-fluoro-2-oxo-5-phenyl-1,3-dihydro-1,4-benzodiazepin-3-yl]-5-methyl-2-(1-methylpyrazol-4-yl)-6,7-dihydro-5H-pyrazolo[5,1-b][1,3]oxazine-3-carboxamide;

2-(1-Ethylpyrazol-4-yl)-N-[(3S)-9-fluoro-2-oxo-5-phenyl-1,3-dihydro-1,4-benzodiazepin-3-yl]-6,7-dihydro-5H-pyrazolo[5,1-b][1,3]oxazine-3-carboxamide;

2-[4-[(Dimethylamino)methyl]-2-fluorophenyl]-N-[(3S)-9-fluoro-2-oxo-5-phenyl-1,3-dihydro-1,4-benzodiazepin-3-yl]-6,7-dihydro-5H-pyrazolo[5,1-b][1,3]oxazine-3-carboxamide;

2-[2-Fluoro-4-(morpholin-4-ylmethyl)phenyl]-N-[(3S)-9-fluoro-2-oxo-5-phenyl-1,3-dihydro-1,4-benzodiazepin-3-yl]-6,7-dihydro-5H-pyrazolo[5,1-b][1,3]oxazine-3-carboxamide;

2-[4-(Diethylaminomethyl)-2-fluorophenyl]-N-[(3S)-9-fluoro-2-oxo-5-phenyl-1,3-dihydro-1,4-benzodiazepin-3-yl]-6,7-dihydro-5H-pyrazolo[5,1-b][1,3]oxazine-3-carboxamide;

N-[(3S)-2-oxo-5-phenyl-1,3-dihydro-1,4-benzodiazepin-3-yl]-2-(1-propan-2-ylpyrazol-4-yl)-6,7-dihydro-5H-pyrazolo[5,1-b][1,3]oxazine-3-carboxamide;

N-[(3S)-9-fluoro-2-oxo-5-phenyl-1,3-dihydro-1,4-benzodiazepin-3-yl]-2-[1-[(3-methyloxetan-3-yl)methyl]pyrazol-4-yl]-6,7-dihydro-5H-pyrazolo[5,1-b][1,3]oxazine-3-carboxamide;

N-[(3S)-9-fluoro-2-oxo-5-phenyl-1,3-dihydro-1,4-benzodiazepin-3-yl]-2-(2-fluorophenyl)-7-methyl-6,7-dihydro-5H-pyrazolo[5,1-b][1,3]oxazine-3-carboxamide;

2-(6-Ethylpyridin-3-yl)-N-[(3S)-9-fluoro-2-oxo-5-phenyl-1,3-dihydro-1,4-benzodiazepin-3-yl]-6,7-dihydro-5H-pyrazolo[5,1-b][1,3]oxazine-3-carboxamide-carboxamide;

tert-butyl N-[3-[[(3S)-9-fluoro-2-oxo-5-phenyl-1,3-dihydro-1,4-benzodiazepin-3-yl]carbamoyl]-2-(2-fluorophenyl)-6,7-dihydro-5H-pyrazolo[5,1-b][1,3]oxazin-6-yl]-N-methylcarbamate;

tert-butyl N-ethyl-N-[3-[[(3S)-9-fluoro-2-oxo-5-phenyl-1,3-dihydro-1,4-benzodiazepin-3-yl]carbamoyl]-2-(2-fluorophenyl)-6,7-dihydro-5H-pyrazolo[5,1-b][1,3]oxazin-6-yl]carbamate;

(5S)-2-benzyl-N-[(3S)-9-fluoro-2-oxo-5-phenyl-1,3-dihydro-1,4-benzodiazepin-3-yl]-5-methyl-6,7-dihydro-5H-pyrazolo[5,1-b][1,3]oxazine-3-carboxamide;

N-[(3S)-9-fluoro-2-oxo-5-phenyl-1,3-dihydro-1,4-benzodiazepin-3-yl]-2-(2-fluorophenyl)-6-(hydroxymethyl)-6,7-dihydro-5H-pyrazolo[5,1-b][1,3]oxazine-3-carboxamide;

(5R)-N-[(3S)-9-fluoro-2-oxo-5-phenyl-1,3-dihydro-1,4-benzodiazepin-3-yl]-5-methyl-2-[1-(oxan-4-yl)pyrazol-4-yl]-6,7-dihydro-5H-pyrazolo[5,1-b][1,3]oxazine-3-carboxamide;

(5R)-N-[(3S)-9-fluoro-2-oxo-5-phenyl-1,3-dihydro-1,4-benzodiazepin-3-yl]-5-methyl-2-(1-propan-2-ylpyrazol-4-yl)-6,7-dihydro-5H-pyrazolo[5,1-b][1,3]oxazine-3-carboxamide;

N-[(3S)-9-fluoro-2-oxo-5-phenyl-1,3-dihydro-1,4-benzodiazepin-3-yl]-2-(2-fluorophenyl)-6-(methoxymethyl)-6,7-dihydro-5H-pyrazolo[5,1-b][1,3]oxazine-3-carboxamide;

(5R)-2-cyclohexyl-N-[(3S)-9-fluoro-2-oxo-5-phenyl-1,3-dihydro-1,4-benzodiazepin-3-yl]-5-methyl-6,7-dihydro-5H-pyrazolo[5,1-b][1,3]oxazine-3-carboxamide;

(5R)-2-(1,3-dimethylpyrazol-4-yl)-N-[(3S)-9-fluoro-2-oxo-5-phenyl-1,3-dihydro-1,4-benzodiazepin-3-yl]-5-methyl-6,7-dihydro-5H-pyrazolo[5,1-b][1,3]oxazine-3-carboxamide;

(5R)-N-[(3S)-9-fluoro-2-oxo-5-phenyl-1,3-dihydro-1,4-benzodiazepin-3-yl]-5-methyl-2-[1-(oxetan-3-yl)pyrazol-4-yl]-6,7-dihydro-5H-pyrazolo[5,1-b][1,3]oxazine-3-carboxamide;

(5R)-N-[(3S)-9-fluoro-2-oxo-5-phenyl-1,3-dihydro-1,4-benzodiazepin-3-yl]-2-[1-(2-hydroxyethyl)pyrazol-4-yl]-5-methyl-6,7-dihydro-5H-pyrazolo[5,1-b][1,3]oxazine-3-carboxamide;

(5R)-N-[(3S)-9-fluoro-2-oxo-5-phenyl-1,3-dihydro-1,4-benzodiazepin-3-yl]-5-methyl-2-[1-(2,2,2-trifluoroethyl)pyrazol-4-yl]-6,7-dihydro-5H-pyrazolo[5,1-b][1,3]oxazine-3-carboxamide;

(5R)-N-[(3S)-9-fluoro-2-oxo-5-phenyl-1,3-dihydro-1,4-benzodiazepin-3-yl]-2-[1-(2-methoxyethyl)pyrazol-4-yl]-5-methyl-6,7-dihydro-5H-pyrazolo[5,1-b][1,3]oxazine-3-carboxamide;

(5R)-2-[1-(Difluoromethyl)pyrazol-4-yl]-N-[(3S)-9-fluoro-2-oxo-5-phenyl-1,3-dihydro-1,4-benzodiazepin-3-yl]-5-methyl-6,7-dihydro-5H-pyrazolo[5,1-b][1,3]oxazine-3-carboxamide;

(5R)-2-(1,5-Dimethylpyrazol-4-yl)-N-[(3S)-9-fluoro-2-oxo-5-phenyl-1,3-dihydro-1,4-benzodiazepin-3-yl]-5-methyl-6,7-dihydro-5H-pyrazolo[5,1-b][1,3]oxazine-3-carboxamide;

(5R)-N-[(3S)-9-fluoro-2-oxo-5-phenyl-1,3-dihydro-1,4-benzodiazepin-3-yl]-2-[1-(2-hydroxy-2-methylpropyl)pyrazol-4-yl]-5-methyl-6,7-dihydro-5H-pyrazolo[5,1-b][1,3]oxazine-3-carboxamide;

N-[(3S)-9-Fluoro-2-oxo-5-phenyl-1,3-dihydro-1,4-benzodiazepin-3-yl]-2-(2-fluorophenyl)-5-(hydroxymethyl)-6,7-dihydro-5H-pyrazolo[5,1-b][1,3]oxazine-3-carboxamide;

N-[(3S)-9-fluoro-2-oxo-5-phenyl-1,3-dihydro-1,4-benzodiazepin-3-yl]-2-(2-fluorophenyl)-6-(pyrazol-1-ylmethyl)-6,7-dihydro-5H-pyrazolo[5,1-b][1,3]oxazine-3-carboxamide;

(5R)-2-(1-cyclopropylpyrazol-4-yl)-5-methyl-N-[(3S)-2-oxo-5-phenyl-1,3-dihydro-1,4-benzodiazepin-3-yl]-6,7-dihydro-5H-pyrazolo[5,1-b][1,3]oxazine-3-carboxamide;

(5R)-2-(1-cyclopropylpyrazol-4-yl)-N-[(3S)-9-fluoro-2-oxo-5-phenyl-1,3-dihydro-1,4-benzodiazepin-3-yl]-5-methyl-6,7-dihydro-5H-pyrazolo[5,1-b][1,3]oxazine-3-carboxamide;

(5S)-2-(6-ethylpyridin-3-yl)-N-[(3S)-9-fluoro-2-oxo-5-phenyl-1,3-dihydro-1,4-benzodiazepin-3-yl]-5-methyl-6,7-dihydro-5H-pyrazolo[5,1-b][1,3]oxazine-3-carboxamide;

2-(2,4-Difluorophenyl)-N-[(3S)-9-fluoro-2-oxo-5-phenyl-1,3-dihydro-1,4-benzodiazepin-3-yl]-6-(hydroxymethyl)-6,7-dihydro-5H-pyrazolo[5,1-b][1,3]oxazine-3-carboxamide;

2-(2,6-Difluorophenyl)-N-[(3S)-9-fluoro-2-oxo-5-phenyl-1,3-dihydro-1,4-benzodiazepin-3-yl]-6-(hydroxymethyl)-6,7-dihydro-5H-pyrazolo[5,1-b][1,3]oxazine-3-carboxamide;

2-(1-Ethylpyrazol-4-yl)-N-[(3S)-9-fluoro-2-oxo-5-phenyl-1,3-dihydro-1,4-benzodiazepin-3-yl]-6-(hydroxymethyl)-6,7-dihydro-5H-pyrazolo[5,1-b][1,3]oxazine-3-carboxamide;

2-(2,4-Difluorophenyl)-6-(hydroxymethyl)-N-[(3S)-2-oxo-5-phenyl-1,3-dihydro-1,4-benzodiazepin-3-yl]-6,7-dihydro-5H-pyrazolo[5,1-b][1,3]oxazine-3-carboxamide;

(5S)-2-(6-ethylpyridin-3-yl)-5-methyl-N-[(3S)-2-oxo-5-phenyl-1,3-dihydro-1,4-benzodiazepin-3-yl]-6,7-dihydro-5H-pyrazolo[5,1-b][1,3]oxazine-3-carboxamide;

2-(6-Ethylpyridin-3-yl)-N-[(3S)-9-fluoro-2-oxo-5-phenyl-1,3-dihydro-1,4-benzodiazepin-3-yl]-6-(hydroxymethyl)-6,7-dihydro-5H-pyrazolo[5,1-b][1,3]oxazine-3-carboxamide;

2-[2-Fluoro-4-(hydroxymethyl)phenyl]-N-[(3S)-9-fluoro-2-oxo-5-phenyl-1,3-dihydro-1,4-benzodiazepin-3-yl]-6,7-dihydro-5H-pyrazolo[5,1-b][1,3]oxazine-3-carboxamide;

2-(2-Fluoro-4-methylsulfonylphenyl)-N-[(3S)-9-fluoro-2-oxo-5-phenyl-1,3-dihydro-1,4-benzodiazepin-3-yl]-6,7-dihydro-5H-pyrazolo[5,1-b][1,3]oxazine-3-carboxamide;

2-(2-Fluoropyridin-3-yl)-N-[(3S)-2-oxo-5-phenyl-1,3-dihydro-1,4-benzodiazepin-3-yl]-6,7-dihydro-5H-pyrazolo[5,1-b][1,3]oxazine-3-carboxamide;

(5R)-2-(2-Fluoro-4-methylsulfonylphenyl)-N-[(3S)-9-fluoro-2-oxo-5-phenyl-1,3-dihydro-1,4-benzodiazepin-3-yl]-5-methyl-6,7-dihydro-5H-pyrazolo[5,1-b][1,3]oxazine-3-carboxamide;

2-(4-Cyano-2-fluorophenyl)-N-[(3S)-9-fluoro-2-oxo-5-phenyl-1,3-dihydro-1,4-benzodiazepin-3-yl]-6,7-dihydro-5H-pyrazolo[5,1-b][1,3]oxazine-3-carboxamide;

2-(2-Fluoro-6-methoxyphenyl)-N-[(3S)-9-fluoro-2-oxo-5-phenyl-1,3-dihydro-1,4-benzodiazepin-3-yl]-6,7-dihydro-5H-pyrazolo[5,1-b][1,3]oxazine-3-carboxamide;

2-(2-Fluoro-6-methylphenyl)-N-[(3S)-9-fluoro-2-oxo-5-phenyl-1,3-dihydro-1,4-benzodiazepin-3-yl]-6,7-dihydro-5H-pyrazolo[5,1-b][1,3]oxazine-3-carboxamide;

(5R)-2-(2-Fluoro-4-methylsulfonylphenyl)-5-methyl-N-[(3S)-2-oxo-5-phenyl-1,3-dihydro-1,4-benzodiazepin-3-yl]-6,7-dihydro-5H-pyrazolo[5,1-b][1,3]oxazine-3-carboxamide;

2-(4-Carbamoyl-2-fluorophenyl)-N-[(3S)-9-fluoro-2-oxo-5-phenyl-1,3-dihydro-1,4-benzodiazepin-3-yl]-6,7-dihydro-5H-pyrazolo[5,1-b][1,3]oxazine-3-carboxamide;

2-[2-Fluoro-4-(methylsulfonimidoyl)phenyl]-N-[(3S)-9-fluoro-2-oxo-5-phenyl-1,3-dihydro-1,4-benzodiazepin-3-yl]-6,7-dihydro-5H-pyrazolo[5,1-b][1,3]oxazine-3-carboxamide;

(5R)-N-[(3S)-9-fluoro-2-oxo-5-phenyl-1,3-dihydro-1,4-benzodiazepin-3-yl]-2-[6-(3-methoxyazetidin-1-yl)pyridin-3-yl]-5-methyl-6,7-dihydro-5H-pyrazolo[5,1-b][1,3]oxazine-3-carboxamide;

(5R)-N-[(3S)-9-fluoro-2-oxo-5-phenyl-1,3-dihydro-1,4-benzodiazepin-3-yl]-2-[6-[(3R)-3-methoxypyrrolidin-1-yl]pyridin-3-yl]-5-methyl-6,7-dihydro-5H-pyrazolo[5,1-b][1,3]oxazine-3-carboxamide;

(5R)-N-[(3S)-9-fluoro-2-oxo-5-phenyl-1,3-dihydro-1,4-benzodiazepin-3-yl]-2-[6-[(3S)-3-methoxypyrrolidin-1-yl]pyridin-3-yl]-5-methyl-6,7-dihydro-5H-pyrazolo[5,1-b][1,3]oxazine-3-carboxamide;

N-[(3S)-9-fluoro-2-oxo-5-phenyl-1,3-dihydro-1,4-benzodiazepin-3-yl]-2-(1-methylindazol-4-yl)-6,7-dihydro-5H-pyrazolo[5,1-b][1,3]oxazine-3-carboxamide;

N-[(3S)-9-fluoro-2-oxo-5-phenyl-1,3-dihydro-1,4-benzodiazepin-3-yl]-2-(1-propan-2-ylpyrazol-4-yl)-6,7-dihydro-5H-pyrazolo[5,1-b][1,3]oxazine-3-carboxamide;

2-(1-Methylindazol-4-yl)-N-[(3S)-2-oxo-5-phenyl-1,3-dihydro-1,4-benzodiazepin-3-yl]-6,7-dihydro-5H-pyrazolo[5,1-b][1,3]oxazine-3-carboxamide;

N-[(3S)-9-fluoro-2-oxo-5-phenyl-1,3-dihydro-1,4-benzodiazepin-3-yl]-2-[1-(2,2,2-trifluoroethyl)pyrazol-4-yl]-6,7-dihydro-5H-pyrazolo[5,1-b][1,3]oxazine-3-carboxamide;

N-[(3S)-2-oxo-5-phenyl-1,3-dihydro-1,4-benzodiazepin-3-yl]-2-[1-(2,2,2-trifluoroethyl)pyrazol-4-yl]-6,7-dihydro-5H-pyrazolo[5,1-b][1,3]oxazine-3-carboxamide;

N-[(3S)-9-Fluoro-2-oxo-5-phenyl-1,3-dihydro-1,4-benzodiazepin-3-yl]-2-[1-(oxan-4-yl)pyrazol-4-yl]-6,7-dihydro-5H-pyrazolo[5,1-b][1,3]oxazine-3-carboxamide;

(5R)-2-[2-Fluoro-4-(hydroxymethyl)phenyl]-N-[(3S)-9-fluoro-2-oxo-5-phenyl-1,3-dihydro-1,4-benzodiazepin-3-yl]-5-methyl-6,7-dihydro-5H-pyrazolo[5,1-b][1,3]oxazine-3-carboxamide;

(5R)-2-[2-Fluoro-4-(hydroxymethyl)phenyl]-5-methyl-N-[(3S)-2-oxo-5-phenyl-1,3-dihydro-1,4-benzodiazepin-3-yl]-6,7-dihydro-5H-pyrazolo[5,1-b][1,3]oxazine-3-carboxamide;

(5R)-N-[(3S)-9-fluoro-2-oxo-5-phenyl-1,3-dihydro-1,4-benzodiazepin-3-yl]-2-[6-(hydroxymethyl)pyridin-3-yl]-5-methyl-6,7-dihydro-5H-pyrazolo[5,1-b][1,3]oxazine-3-carboxamide;

(5S)-N-[(3S)-9-fluoro-2-oxo-5-phenyl-1,3-dihydro-1,4-benzodiazepin-3-yl]-5-methyl-2-[1-(oxan-4-yl)pyrazol-4-yl]-6,7-dihydro-5H-pyrazolo[5,1-b][1,3]oxazine-3-carboxamide;

(5S)-N-[(3S)-9-fluoro-2-oxo-5-phenyl-1,3-dihydro-1,4-benzodiazepin-3-yl]-5-methyl-2-[1-(2,2,2-trifluoroethyl)pyrazol-4-yl]-6,7-dihydro-5H-pyrazolo[5,1-b][1,3]oxazine-3-carboxamide;

(5S)-2-(1-Ethylpyrazol-4-yl)-N-[(3S)-9-fluoro-2-oxo-5-phenyl-1,3-dihydro-1,4-benzodiazepin-3-yl]-5-methyl-6,7-dihydro-5H-pyrazolo[5,1-b][1,3]oxazine-3-carboxamide;

(5R)-N-[(3S)-9-fluoro-2-oxo-5-phenyl-1,3-dihydro-1,4-benzodiazepin-3-yl]-5-methyl-2-(1H-pyrazol-4-yl)-6,7-dihydro-5H-pyrazolo[5,1-b][1,3]oxazine-3-carboxamide;

2-(2-Fluorophenyl)-6-hydroxy-N-[(3S)-9-fluoro-2-oxo-5-phenyl-1,3-dihydro-1,4-benzodiazepin-3-yl]-6,7-dihydro-5H-pyrazolo[5,1-b][1,3]oxazine-3-carboxamide;

(5R)-N-[(3S)-9-fluoro-2-oxo-5-phenyl-1,3-dihydro-1,4-benzodiazepin-3-yl]-5-methyl-2-(1-methylsulfonylpiperidin-4-yl)-6,7-dihydro-5H-pyrazolo[5,1-b][1,3]oxazine-3-carboxamide;

(5R)-5-Methyl-2-(1-methylsulfonylpiperidin-4-yl)-N-[(3S)-2-oxo-5-phenyl-1,3-dihydro-1,4-benzodiazepin-3-yl]-6,7-dihydro-5H-pyrazolo[5,1-b][1,3]oxazine-3-carboxamide;

(2S)-N-[(3S)-9-fluoro-2-oxo-5-phenyl-1,3-dihydro-1,4-benzodiazepin-3-yl]-6-(2-fluorophenyl)-2-methyl-2,3-dihydropyrazolo[5,1-b][1,3]oxazole-7-carboxamide;

6-(Diethylaminomethyl)-N-[(3S)-9-fluoro-2-oxo-5-phenyl-1,3-dihydro-1,4-benzodiazepin-3-yl]-2-(2-fluorophenyl)-6,7-dihydro-5H-pyrazolo[5,1-b][1,3]oxazine-3-carboxamide;

(5R)-2-[1-[2-(dimethylamino)ethyl]pyrazol-4-yl]-N-[(3S)-9-fluoro-2-oxo-5-phenyl-1,3-dihydro-1,4-benzodiazepin-3-yl]-5-methyl-6,7-dihydro-5H-pyrazolo[5,1-b][1,3]oxazine-3-carboxamide;

5-[(Dimethylamino)methyl]-N-[(3S)-9-fluoro-2-oxo-5-phenyl-1,3-dihydro-1,4-benzodiazepin-3-yl]-2-(2-fluorophenyl)-6,7-dihydro-5H-pyrazolo[5,1-b][1,3]oxazine-3-carboxamide;

N-[(3S)-9-fluoro-2-oxo-5-phenyl-1,3-dihydro-1,4-benzodiazepin-3-yl]-2-(2-fluorophenyl)-5-(morpholin-4-ylmethyl)-6,7-dihydro-5H-pyrazolo[5,1-b][1,3]oxazine-3-carboxamide;

N-[(3S)-9-fluoro-2-oxo-5-phenyl-1,3-dihydro-1,4-benzodiazepin-3-yl]-2-(2-fluorophenyl)-6-[[methyl(oxan-4-yl)amino]methyl]-6,7-dihydro-5H-pyrazolo[5,1-b][1,3]oxazine-3-carboxamide;

N-[(3S)-9-fluoro-2-oxo-5-phenyl-1,3-dihydro-1,4-benzodiazepin-3-yl]-2-(2-fluorophenyl)-6-[[methyl(oxetan-3-yl)amino]methyl]-6,7-dihydro-5H-pyrazolo[5,1-b][1,3]oxazine-3-carboxamide;

(5R)-2-[4-[(dimethylamino)methyl]-2-fluorophenyl]-N-[(3S)-9-fluoro-2-oxo-5-phenyl-1,3-dihydro-1,4-benzodiazepin-3-yl]-5-methyl-6,7-dihydro-5H-pyrazolo[5,1-b][1,3]oxazine-3-carboxamide;

6-[(Dimethylamino)methyl]-N-[(3S)-9-fluoro-2-oxo-5-phenyl-1,3-dihydro-1,4-benzodiazepin-3-yl]-2-(2-fluorophenyl)-6,7-dihydro-5H-pyrazolo[5,1-b][1,3]oxazine-3-carboxamide;

N-[(3S)-9-fluoro-2-oxo-5-phenyl-1,3-dihydro-1,4-benzodiazepin-3-yl]-2-(2-fluorophenyl)-6-[(4-methylpiperazin-1-yl)methyl]-6,7-dihydro-5H-pyrazolo[5,1-b][1,3]oxazine-3-carboxamide;

N-[(3S)-9-fluoro-2-oxo-5-phenyl-1,3-dihydro-1,4-benzodiazepin-3-yl]-2-(2-fluorophenyl)-6-(morpholin-4-ylmethyl)-6,7-dihydro-5H-pyrazolo[5,1-b][1,3]oxazine-3-carboxamide;

6-[[Benzyl(ethyl)amino]methyl]-N-[(3S)-9-fluoro-2-oxo-5-phenyl-1,3-dihydro-1,4-benzodiazepin-3-yl]-2-(2-fluorophenyl)-6,7-dihydro-5H-pyrazolo[5,1-b][1,3]oxazine-3-carboxamide;

2-(2-Fluorophenyl)-6-methoxy-N-[(3S)-9-fluoro-2-oxo-5-phenyl-1,3-dihydro-1,4-benzodiazepin-3-yl]-6,7-dihydro-5H-pyrazolo[5,1-b][1,3]oxazine-3-carboxamide;

2-(6-Ethylpyridin-3-yl)-N-[(3S)-2-oxo-5-phenyl-1,3-dihydro-1,4-benzodiazepin-3-yl]spiro[5,7-dihydropyrazolo[5,1-b][1,3]oxazine-6,1'-cyclobutane]-3-carboxamide;

2-(6-Ethylpyridin-3-yl)-N-[(3S)-9-fluoro-2-oxo-5-phenyl-1,3-dihydro-1,4-benzodiazepin-3-yl]spiro[5,7-dihydropyrazolo[5,1-b][1,3]oxazine-6,1'-cyclobutane]-3-carboxamide;

2-[6-(Propan-2-ylamino)pyridin-3-yl]-N-[(3S)-2-oxo-5-phenyl-1,3-dihydro-1,4-benzodiazepin-3-yl]spiro[5,7-dihydropyrazolo[5,1-b][1,3]oxazine-6,1'-cyclopropane]-3-carboxamide;

2-[6-(Propan-2-ylamino)pyridin-3-yl]-N-[(3S)-9-fluoro-2-oxo-5-phenyl-1,3-dihydro-1,4-benzodiazepin-3-yl]spiro[5,7-dihydropyrazolo[5,1-b][1,3]oxazine-6,1'-cyclopropane]-3-carboxamide;

2-(6-Ethylpyridin-3-yl)-N-[(3S)-2-oxo-5-phenyl-1,3-dihydro-1,4-benzodiazepin-3-yl]spiro[5,7-dihydropyrazolo[5,1-b][1,3]oxazine-6,1'-cyclopropane]-3-carboxamide;

2-(6-Ethylpyridin-3-yl)-N-[(3S)-9-fluoro-2-oxo-5-phenyl-1,3-dihydro-1,4-benzodiazepin-3-yl]spiro[5,7-dihydropyrazolo[5,1-b][1,3]oxazine-6,1'-cyclopropane]-3-carboxamide;

N-[(3S)-9-fluoro-2-oxo-5-phenyl-1,3-dihydro-1,4-benzodiazepin-3-yl]-2-(2-fluorophenyl)-6-(pyrrolidin-1-ylmethyl)-6,7-dihydro-5H-pyrazolo[5,1-b][1,3]oxazine-3-carboxamide;

(5R)-N-[(3S)-9-fluoro-2-oxo-5-phenyl-1,3-dihydro-1,4-benzodiazepin-3-yl]-2-[2-fluoro-4-[(propan-2-ylamino)methyl]phenyl]-5-methyl-6,7-dihydro-5H-pyrazolo[5,1-b][1,3]oxazine-3-carboxamide;

N-[(3S)-9-fluoro-2-oxo-5-phenyl-1,3-dihydro-1,4-benzodiazepin-3-yl]-2-(2-fluorophenyl)-6-(methylsulfonylmethyl)-6,7-dihydro-5H-pyrazolo[5,1-b][1,3]oxazine-3-carboxamide;

2-(2-Fluorophenyl)-N-[(3S)-9-fluoro-2-oxo-5-phenyl-1,3-dihydro-1,4-benzodiazepin-3-yl]spiro[5,7-dihydropyrazolo[5,1-b][1,3]oxazine-6,1'-cyclobutane]-3-carboxamide;
6-[(3,3-Difluoropyrrolidin-1-yl)methyl]-N-[(3S)-9-fluoro-2-oxo-5-phenyl-1,3-dihydro-1,4-benzodiazepin-3-yl]-2-(2-fluorophenyl)-6,7-dihydro-5H-pyrazolo[5,1-b][1,3]oxazine-3-carboxamide;
N-[(3S)-9-fluoro-2-oxo-5-phenyl-1,3-dihydro-1,4-benzodiazepin-3-yl]-2-(2-fluorophenyl)-5-(pyrrolidin-1-ylmethyl)-6,7-dihydro-5H-pyrazolo[5,1-b][1,3]oxazine-3-carboxamide;
(6R*)-N-[(3S)-9-fluoro-2-oxo-5-phenyl-1,3-dihydro-1,4-benzodiazepin-3-yl]-2-(2-fluorophenyl)-6-(hydroxymethyl)-6,7-dihydro-5H-pyrazolo[5,1-b][1,3]oxazine-3-carboxamide;
(6S*)-N-[(3S)-9-fluoro-2-oxo-5-phenyl-1,3-dihydro-1,4-benzodiazepin-3-yl]-2-(2-fluorophenyl)-6-(hydroxymethyl)-6,7-dihydro-5H-pyrazolo[5,1-b][1,3]oxazine-3-carboxamide;
(6R*)-2-(2,6-Difluorophenyl)-N-[(3S)-9-fluoro-2-oxo-5-phenyl-1,3-dihydro-1,4-benzodiazepin-3-yl]-6-(hydroxymethyl)-6,7-dihydro-5H-pyrazolo[5,1-b][1,3]oxazine-3-carboxamide;
(6S*)-2-(2,6-Difluorophenyl)-N-[(3S)-9-fluoro-2-oxo-5-phenyl-1,3-dihydro-1,4-benzodiazepin-3-yl]-6-(hydroxymethyl)-6,7-dihydro-5H-pyrazolo[5,1-b][1,3]oxazine-3-carboxamide;
(6R*)-6-[(Dimethylamino)methyl]-N-[(3S)-9-fluoro-2-oxo-5-phenyl-1,3-dihydro-1,4-benzodiazepin-3-yl]-2-(2-fluorophenyl)-6,7-dihydro-5H-pyrazolo[5,1-b][1,3]oxazine-3-carboxamide;
(6S*)-6-[(Dimethylamino)methyl]-N-[(3S)-9-fluoro-2-oxo-5-phenyl-1,3-dihydro-1,4-benzodiazepin-3-yl]-2-(2-fluorophenyl)-6,7-dihydro-5H-pyrazolo[5,1-b][1,3]oxazine-3-carboxamide;
(5R*)-2-(2,6-Difluorophenyl)-5-(hydroxymethyl)-N-[(3S)-2-oxo-5-phenyl-1,3-dihydro-1,4-benzodiazepin-3-yl]-6,7-dihydro-5H-pyrazolo[5,1-b][1,3]oxazine-3-carboxamide;
(5S*)-2-(2,6-Difluorophenyl)-5-(hydroxymethyl)-N-[(3S)-2-oxo-5-phenyl-1,3-dihydro-1,4-benzodiazepin-3-yl]-6,7-dihydro-5H-pyrazolo[5,1-b][1,3]oxazine-3-carboxamide;
(5R*)-2-(2,6-Difluorophenyl)-N-[(3S)-9-fluoro-2-oxo-5-phenyl-1,3-dihydro-1,4-benzodiazepin-3-yl]-5-(hydroxymethyl)-6,7-dihydro-5H-pyrazolo[5,1-b][1,3]oxazine-3-carboxamide;

(5S*)-2-(2,6-Difluorophenyl)-N-[(3S)-9-fluoro-2-oxo-5-phenyl-1,3-dihydro-1,4-benzodiazepin-3-yl]-5-(hydroxymethyl)-6,7-dihydro-5H-pyrazolo[5,1-b][1,3]oxazine-3-carboxamide;

(5R*)-N-[(3S)-9-Fluoro-2-oxo-5-phenyl-1,3-dihydro-1,4-benzodiazepin-3-yl]-2-(2-fluorophenyl)-5-(hydroxymethyl)-6,7-dihydro-5H-pyrazolo[5,1-b][1,3]oxazine-3-carboxamide;

(5S*)-2-(2-Fluorophenyl)-5-(hydroxymethyl)-N-[(3S)-9-fluoro-2-oxo-5-phenyl-1,3-dihydro-1,4-benzodiazepin-3-yl]-6,7-dihydro-5H-pyrazolo[5,1-b][1,3]oxazine-3-carboxamide;

(5R*)-N-[(3S)-9-fluoro-2-oxo-5-phenyl-1,3-dihydro-1,4-benzodiazepin-3-yl]-2-(2-fluorophenyl)-5-(methoxymethyl)-6,7-dihydro-5H-pyrazolo[5,1-b][1,3]oxazine-3-carboxamide;

(5S*)-N-[(3S)-9-fluoro-2-oxo-5-phenyl-1,3-dihydro-1,4-benzodiazepin-3-yl]-2-(2-fluorophenyl)-5-(methoxymethyl)-6,7-dihydro-5H-pyrazolo[5,1-b][1,3]oxazine-3-carboxamide;

6-(Ethylaminomethyl)-N-[(3S)-9-fluoro-2-oxo-5-phenyl-1,3-dihydro-1,4-benzodiazepin-3-yl]-2-(2-fluorophenyl)-6,7-dihydro-5H-pyrazolo[5,1-b][1,3]oxazine-3-carboxamide;

2-(2-Fluoro-4-methylsulfanylphenyl)-N-[(3S)-9-fluoro-2-oxo-5-phenyl-1,3-dihydro-1,4-benzodiazepin-3-yl]-6,7-dihydro-5H-pyrazolo[5,1-b][1,3]oxazine-3-carboxamide;

2-(2-Fluoro-4-methylsulfinylphenyl)-N-[(3S)-9-fluoro-2-oxo-5-phenyl-1,3-dihydro-1,4-benzodiazepin-3-yl]-6,7-dihydro-5H-pyrazolo[5,1-b][1,3]oxazine-3-carboxamide;

2-Bromo-N-[(3S)-9-fluoro-2-oxo-5-phenyl-1,3-dihydro-1,4-benzodiazepin-3-yl]-6,7-dihydro-5H-pyrazolo[5,1-b][1,3]oxazine-3-carboxamide;

2-(2,6-Difluorophenyl)-N-[(3S)-9-fluoro-2-oxo-5-phenyl-1,3-dihydro-1,4-benzodiazepin-3-yl]-6,7-dihydro-5H-pyrazolo[5,1-b][1,3]oxazine-3-carboxamide;

(5R)-2-(4-Ethylsulfonyl-2-fluorophenyl)-N-[(3S)-9-fluoro-2-oxo-5-phenyl-1,3-dihydro-1,4-benzodiazepin-3-yl]-5-methyl-6,7-dihydro-5H-pyrazolo[5,1-b][1,3]oxazine-3-carboxamide;

(5R)-2-(2-Fluoro-5-methylsulfonylphenyl)-N-[(3S)-9-fluoro-2-oxo-5-phenyl-1,3-dihydro-1,4-benzodiazepin-3-yl]-5-methyl-6,7-dihydro-5H-pyrazolo[5,1-b][1,3]oxazine-3-carboxamide;

(5R)-N-[(3S)-9-Fluoro-2-oxo-5-phenyl-1,3-dihydro-1,4-benzodiazepin-3-yl]-2-(2-fluoro-4-sulfamoylphenyl)-5-methyl-6,7-dihydro-5H-pyrazolo[5,1-b][1,3]oxazine-3-carboxamide;

(5R)-2-[4-(Dimethylsulfamoyl)-2-fluorophenyl]-N-[(3S)-9-fluoro-2-oxo-5-phenyl-1,3-dihydro-1,4-benzodiazepin-3-yl]-5-methyl-6,7-dihydro-5H-pyrazolo[5,1-b][1,3]oxazine-3-carboxamide;

(5R)-2-(1-Ethylsulfonylpiperidin-4-yl)-N-[(3S)-9-fluoro-2-oxo-5-phenyl-1,3-dihydro-1,4-benzodiazepin-3-yl]-5-methyl-6,7-dihydro-5H-pyrazolo[5,1-b][1,3]oxazine-3-carboxamide;

(2R)-6-(2-Fluorophenyl)-2-methyl-N-[(3S)-2-oxo-5-phenyl-1,3-dihydro-1,4-benzodiazepin-3-yl]-2,3-dihydropyrazolo[5,1-b][1,3]oxazole-7-carboxamide;

and the pharmaceutically acceptable salts thereof.

9. A pharmaceutical composition which comprises a compound as defined in any one of claims 1 to 8 and a pharmaceutically acceptable carrier or diluent.

10. A compound as defined in any one of claims 1 to 8 for use in the treatment of the human or animal body by therapy.

11. A compound as defined in any one of claims 1 to 8 for use in the treatment or prevention of an RSV infection.

12. Use of a compound as defined in any one of claims 1 to 8 in the manufacture of a medicament forthe treatment or prevention of an RSV infection

13. The use of claim 12, wherein an effective amount of the medicament is to be administered to a subject suffering from or susceptible to an RSV infection.

14. A product containing:

(a) a compound as defined in any one of claims 1 to 8; and

(b) one or more further therapeutic agents;

for simultaneous, separate or sequential use in the treatment of a subject suffering from or susceptible to an RSV infection.

15. A product according to claim 14, wherein the further therapeutic agent is:

(i) a RSV nucleocapsid(N)-protein inhibitor;

(ii) a protein inhibitor, such as one that inhibits the phosphoprotein (P) protein and/or large (L) protein;

(iii) an anti-RSV monoclonal antibody, such as an F-protein antibody;

(iv) an immunomodulating toll-like receptor compound;

(v) a respiratory virus anti-viral, such as an anti-influenza and/or anti-rhinovirus compound; and/or

(vi) an anti-inflammatory compound.