(12) INTERNATIONAL APPLICATION PUBLISHED UNDER THE PATENT COOPERATION TREATY (PCT)

(19) World Intellectual Property Organization
International Bureau

(43) International Publication Date
24 November 2005 (24.11.2005)

PCT

(10) International Publication Number
WO 2005/112003 A1

(51) International Patent Classification[7]: G10L 19/02

(21) International Application Number:
PCT/IB2004/001585

(22) International Filing Date: 17 May 2004 (17.05.2004)

(25) Filing Language: English

(26) Publication Language: English

(71) Applicant *(for all designated States except US)*: **NOKIA CORPORATION** [FI/FI]; Keilalahdentie 4, FIN-02150 Espoo (FI).

(72) Inventor; and

(75) Inventor/Applicant *(for US only)*: **MÄKINEN, Jari** [FI/FI]; Etuniitynkatu 4 as. 2, FIN-33580 Tampere (FI).

(74) Agent: **COHAUSZ & FLORACK (24)**; Bleichstraße 14, 40211 Düsseldorf (DE).

(81) Designated States *(unless otherwise indicated, for every kind of national protection available)*: AE, AG, AL, AM, AT, AU, AZ, BA, BB, BG, BR, BW, BY, BZ, CA, CH, CN, CO, CR, CU, CZ, DE, DK, DM, DZ, EC, EE, EG, ES, FI, GB, GD, GE, GH, GM, HR, HU, ID, IL, IN, IS, JP, KE, KG, KP, KR, KZ, LC, LK, LR, LS, LT, LU, LV, MA, MD, MG, MK, MN, MW, MX, MZ, NA, NI, NO, NZ, OM, PG, PH, PL, PT, RO, RU, SC, SD, SE, SG, SK, SL, SY, TJ, TM, TN, TR, TT, TZ, UA, UG, US, UZ, VC, VN, YU, ZA, ZM, ZW.

(84) Designated States *(unless otherwise indicated, for every kind of regional protection available)*: ARIPO (BW, GH, GM, KE, LS, MW, MZ, NA, SD, SL, SZ, TZ, UG, ZM, ZW), Eurasian (AM, AZ, BY, KG, KZ, MD, RU, TJ, TM), European (AT, BE, BG, CH, CY, CZ, DE, DK, EE, ES, FI, FR, GB, GR, HU, IE, IT, LU, MC, NL, PL, PT, RO, SE, SI, SK, TR), OAPI (BF, BJ, CF, CG, CI, CM, GA, GN, GQ, GW, ML, MR, NE, SN, TD, TG).

[Continued on next page]

(54) Title: AUDIO ENCODING WITH DIFFERENT CODING FRAME LENGTHS

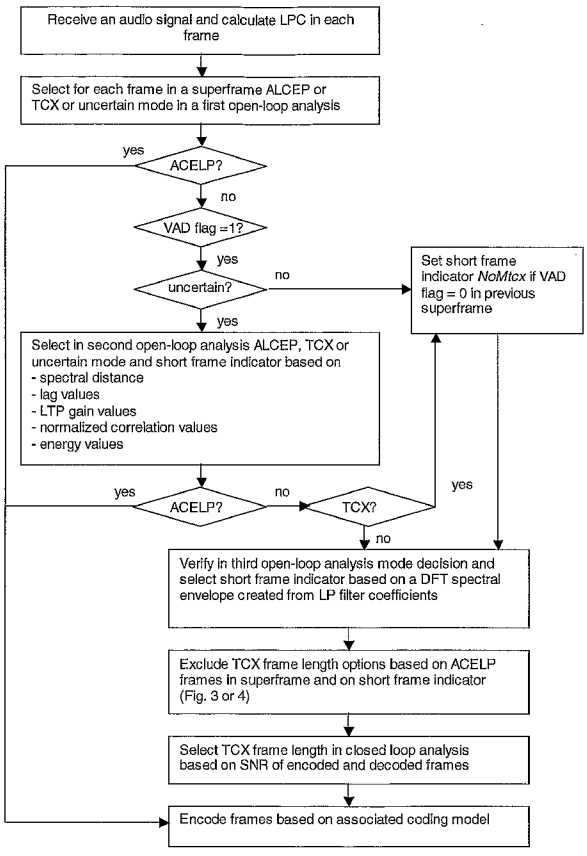

(57) Abstract: The invention relates to a method for supporting an encoding of an audio signal, wherein at least one section of the audio signal is to be encoded with a coding model that allows the use of different coding frame lengths. In order to enable a simple selection of the respectively best suited coding frame length, it is proposed that at least one control parameter is determined based on signal characteristics of the audio signal. The control parameter is then used for limiting the options of possible coding frame lengths for the at least one section. The invention relates equally to a module 10,11 in which this method is implemented, to a device 1 and a system comprising such a module 10,11, and to a software program product including a software code for realizing the proposed method.

WO 2005/112003 A1

Published:
— *with international search report*

For two-letter codes and other abbreviations, refer to the "Guidance Notes on Codes and Abbreviations" appearing at the beginning of each regular issue of the PCT Gazette.