WHAT IS CLAIMED IS:

1. A compound of formula (I)

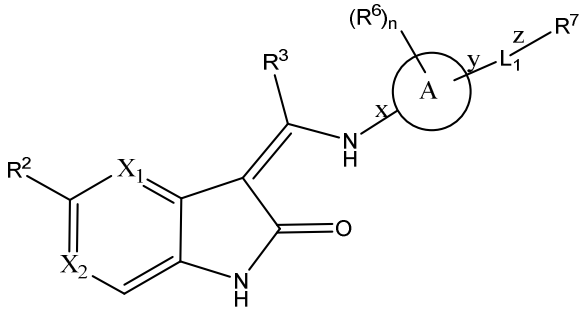

(I)

stereoisomer, diastereoisomer, enantiomer or a pharmaceutically acceptable salt thereof, wherein,

X^1 is selected from CH and N;

X^2 is selected from CH, CR^1 and N;

R^1 is selected from halogen, cyano and $C_{1\text{-}8}$alkyl;

R^2 is 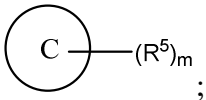;

Ring C is selected from

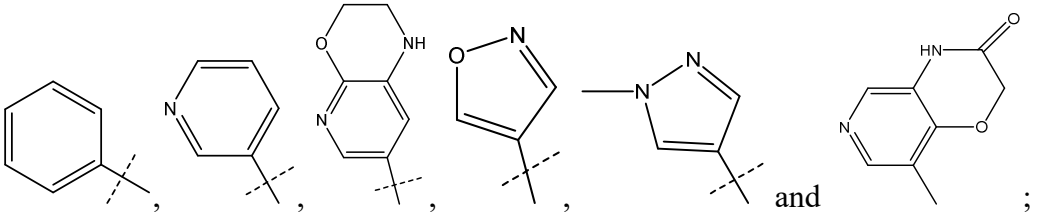

each occurrence of R^5 is selected from cyano, halogen, $C_{1\text{-}8}$alkyl, $C_{1\text{-}8}$alkoxy, halo$C_{1\text{-}8}$alkoxy, $C_{3\text{-}12}$cycloalkyl, $C_{1\text{-}8}$alkoxy $C_{3\text{-}12}$cycloalkyl, hydroxy$C_{1\text{-}8}$alkyl and amino;

R^3 is $C_{1\text{-}8}$alkyl;

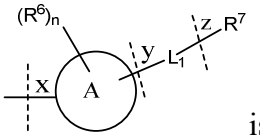

is 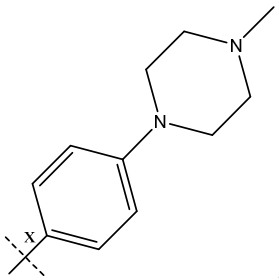, 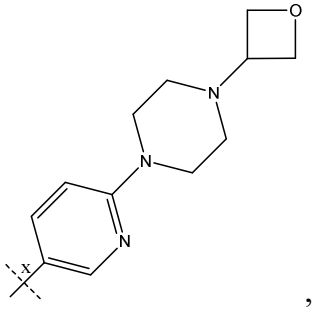, 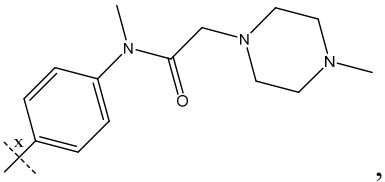, 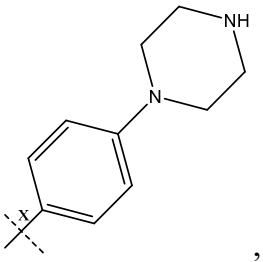, 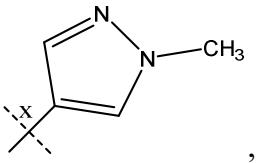, 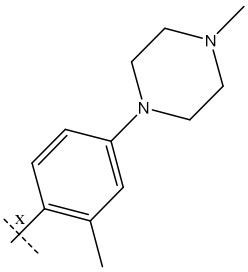, 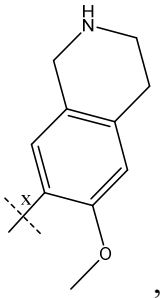, 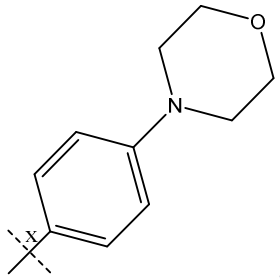, 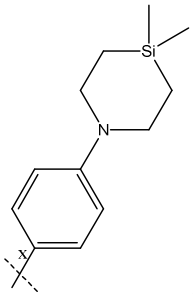, 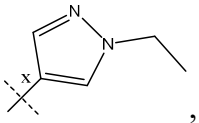, 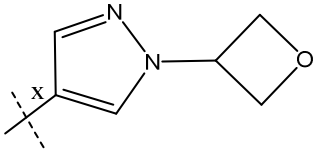, 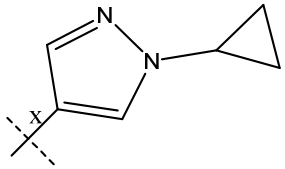, 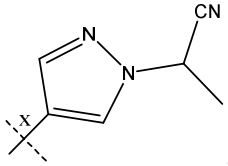, 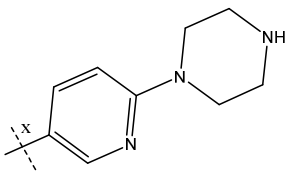, 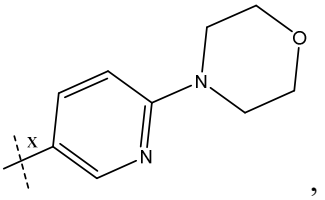, 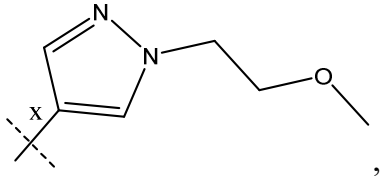, 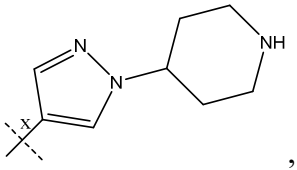, 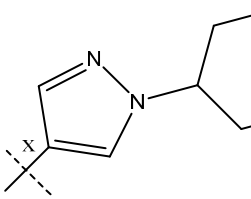, , 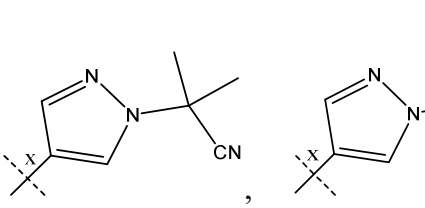, 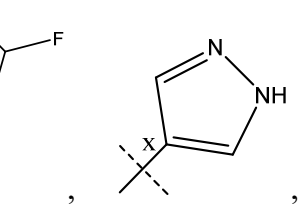, , , , .

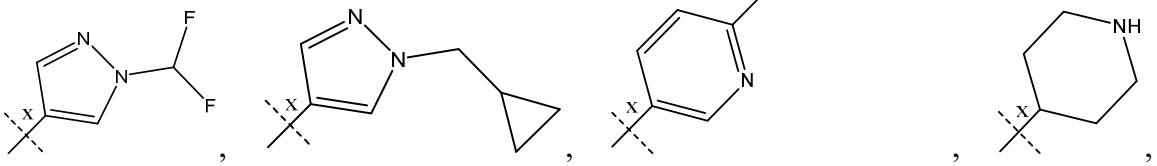
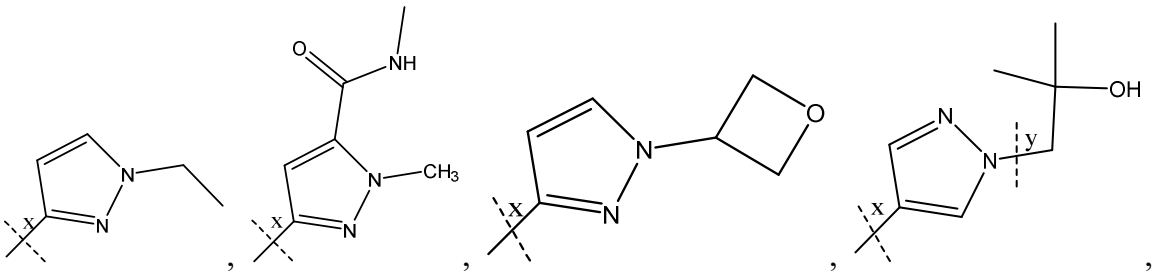
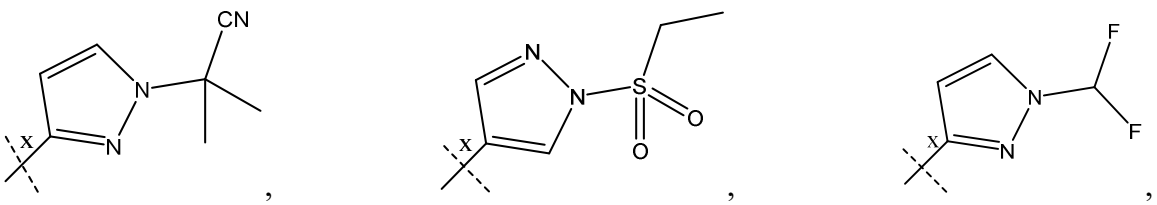
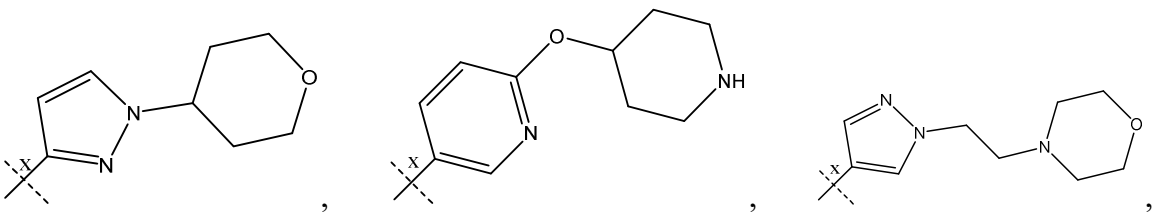
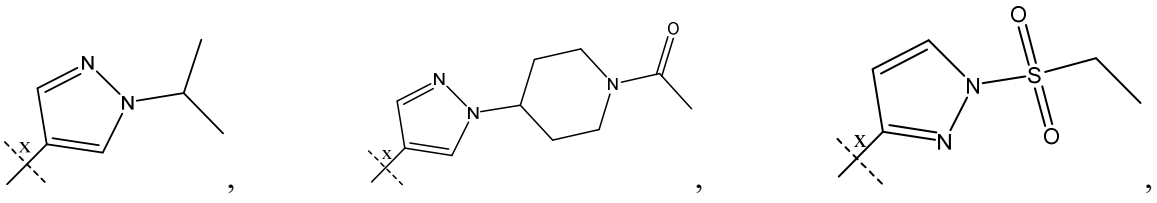
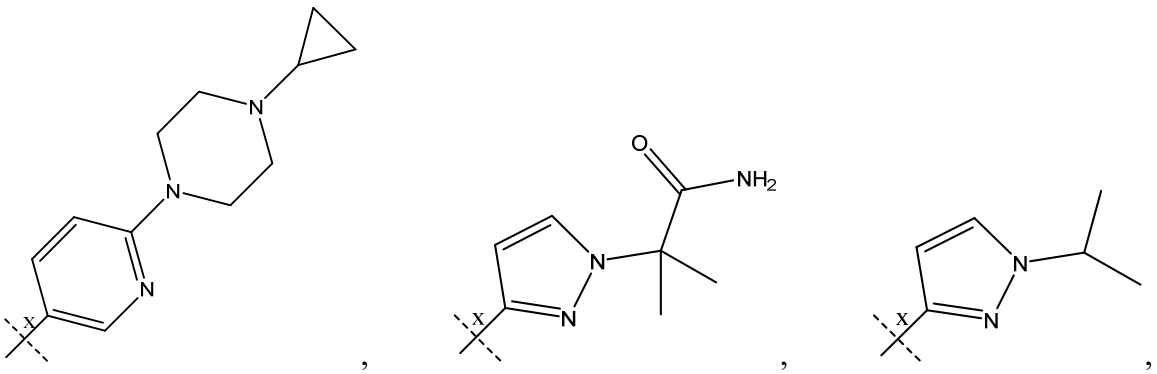

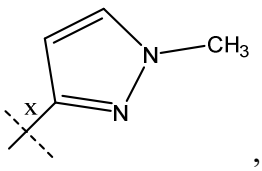
,
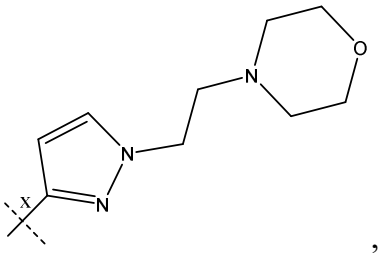
,
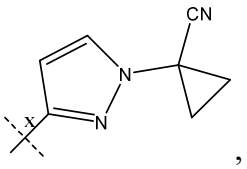
,
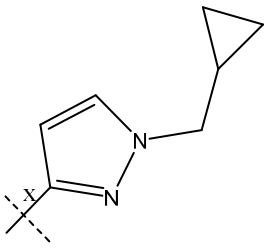
,
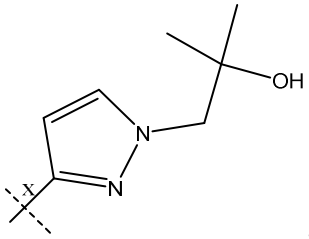
,
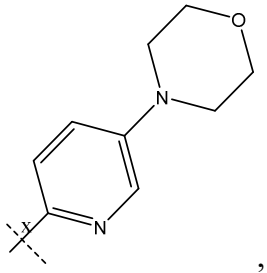
,
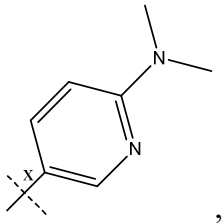
,
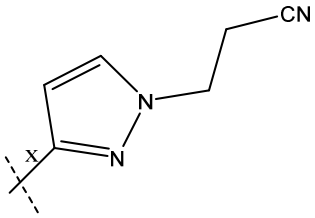
,
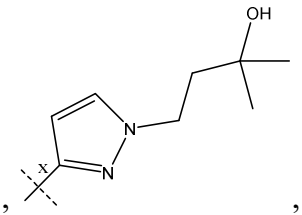
,
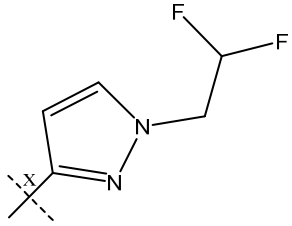
,
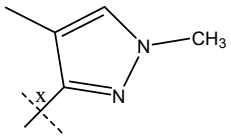
,
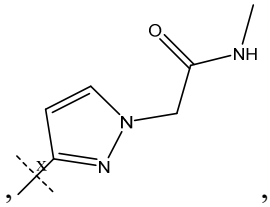
,
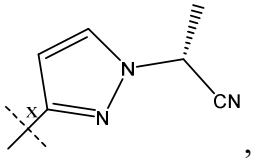
,
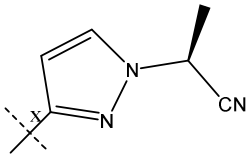
,
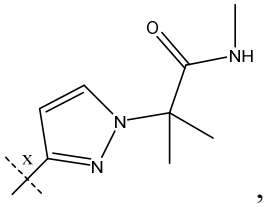
,
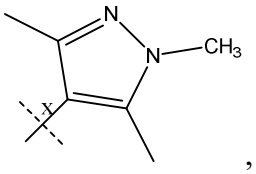
,
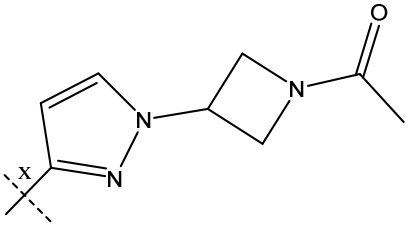
,
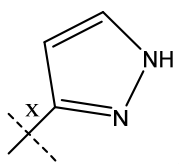
,
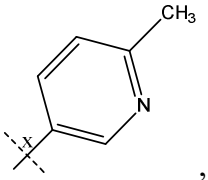
,
5
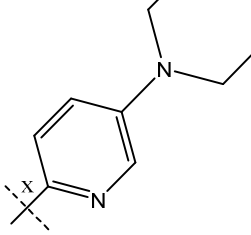
,
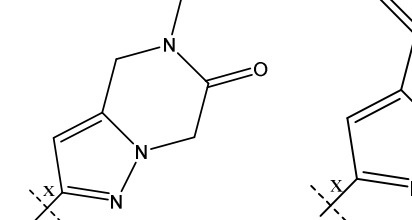
,
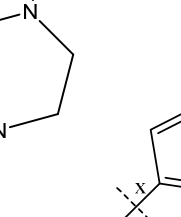
,
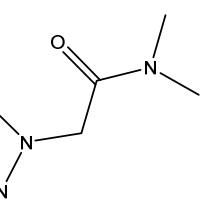
,

,
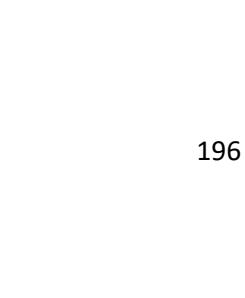
,

,

,

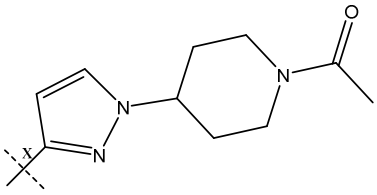
,
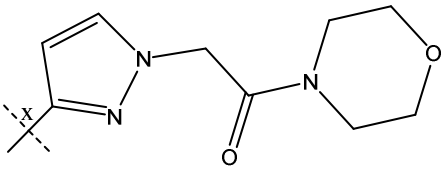
,
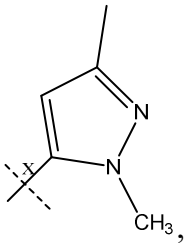
,
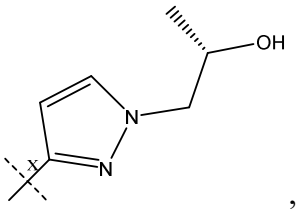
,
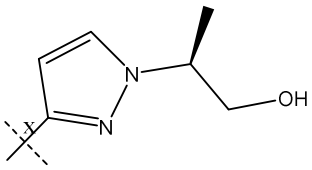
,
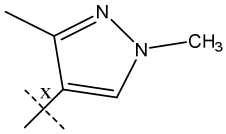
,
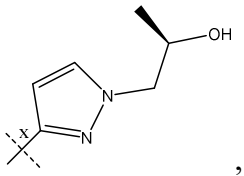
,
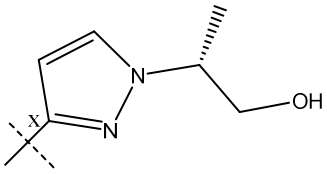
,
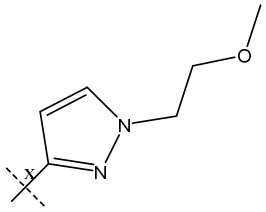
,
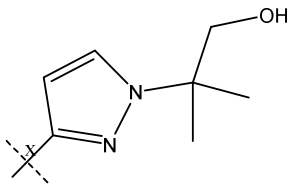
,
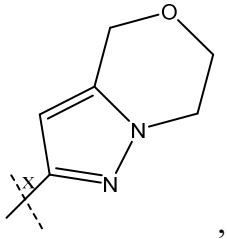
,
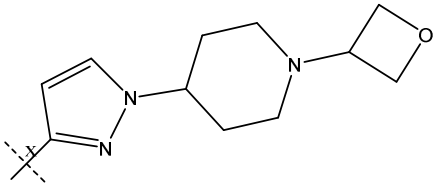
,
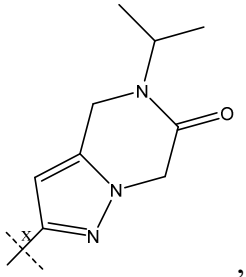
,
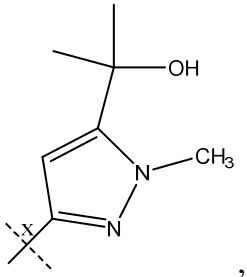
,
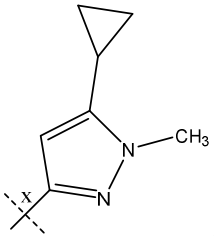
,
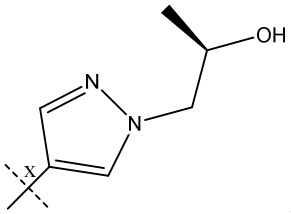
,
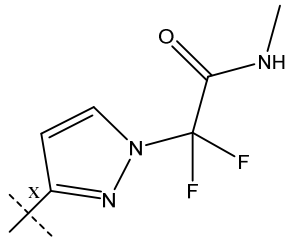
,
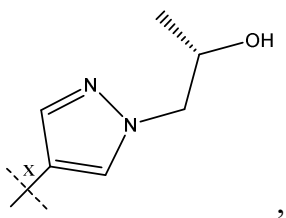
,
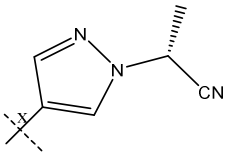
,
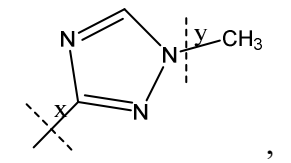
,
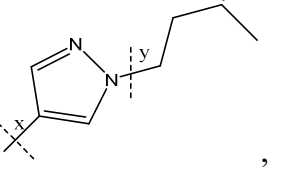
,
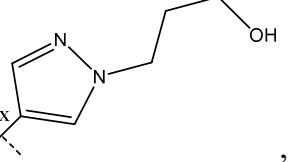
,

,

,

,

,

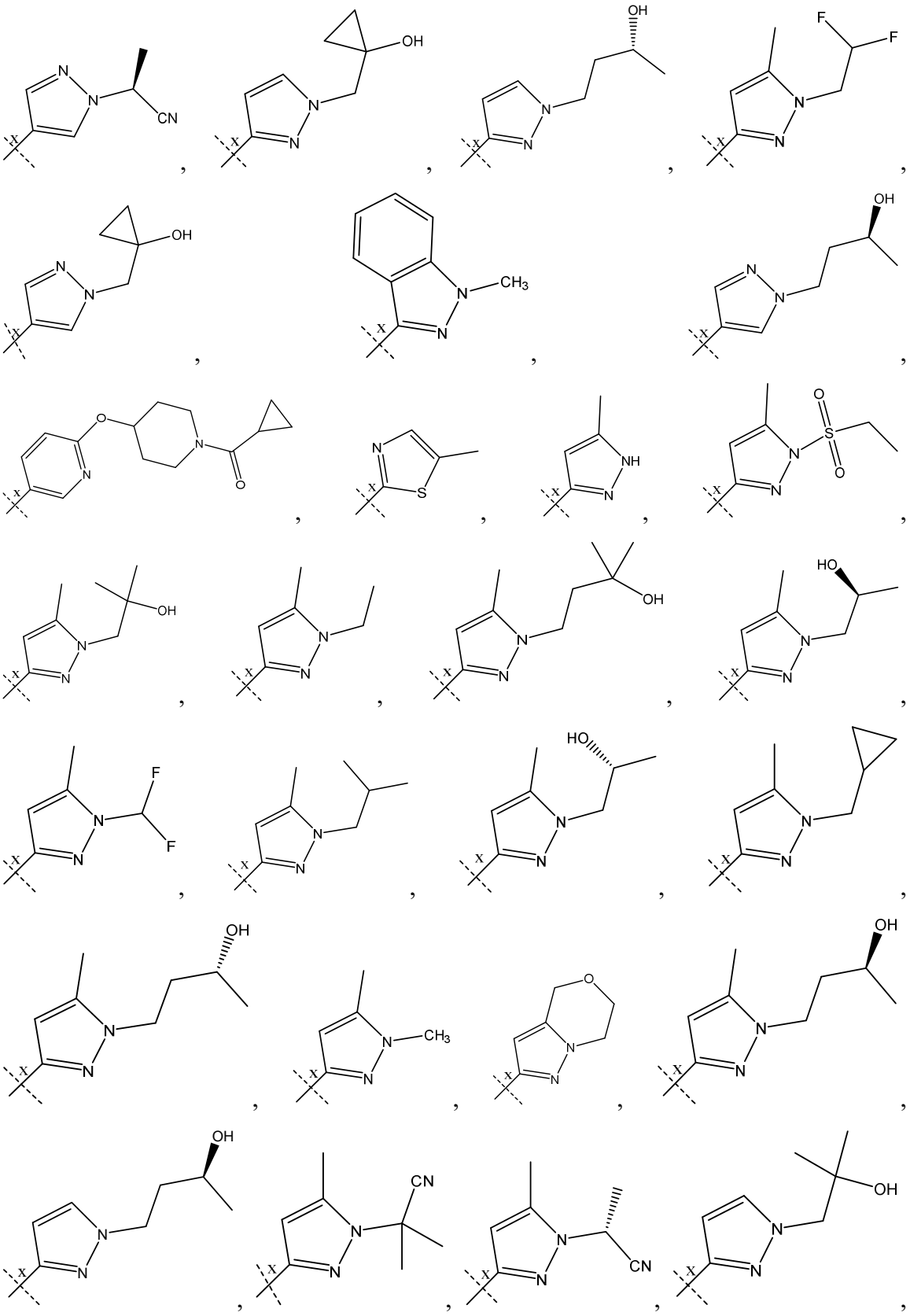

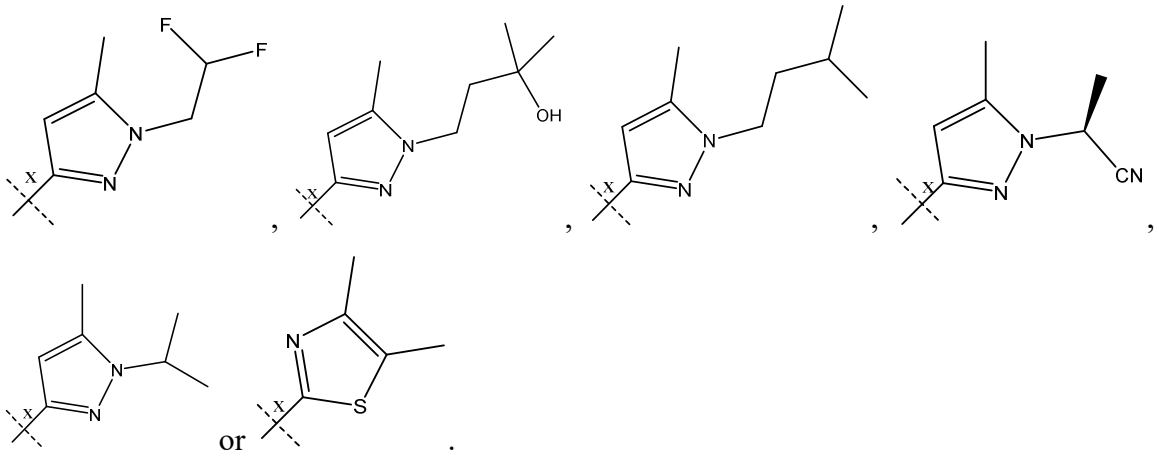

‘m’ is 0, 1 or 2; and

‘n’ is 0, 1 or 2

2. The compound according to claim 1, wherein

X^1 is CH or N;

X^2 is CH, CR^1 or N;

R^1 is fluoro, chloro, methyl or cyano;

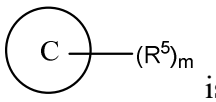
is

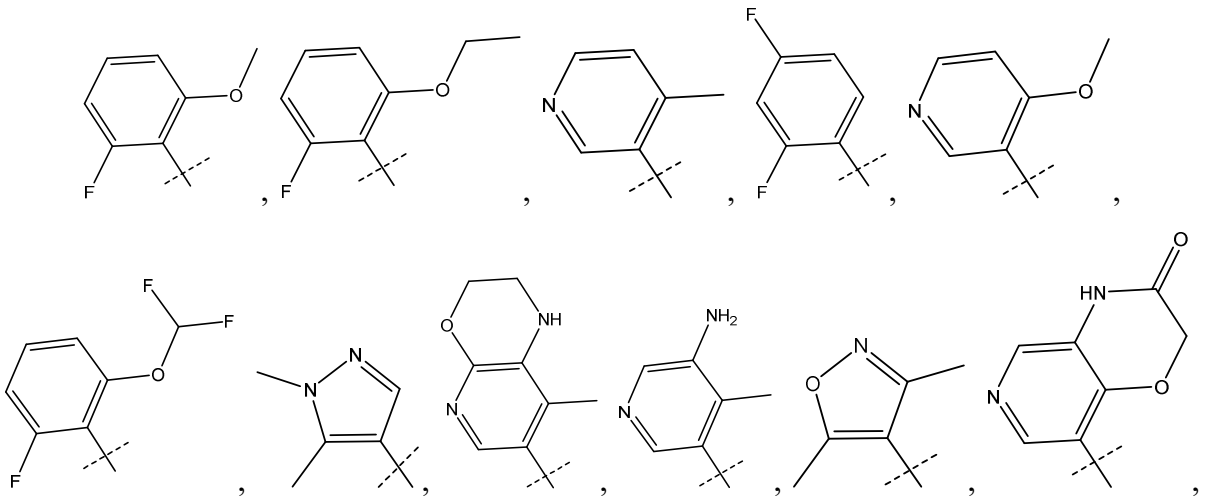

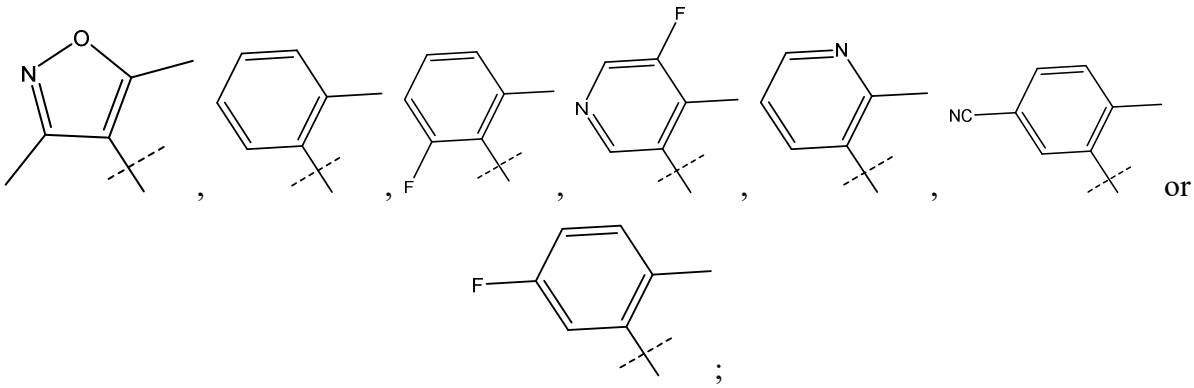

or ;

R^3 is methyl, ethyl or isopropyl;

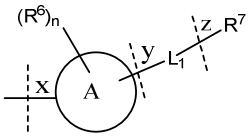

is

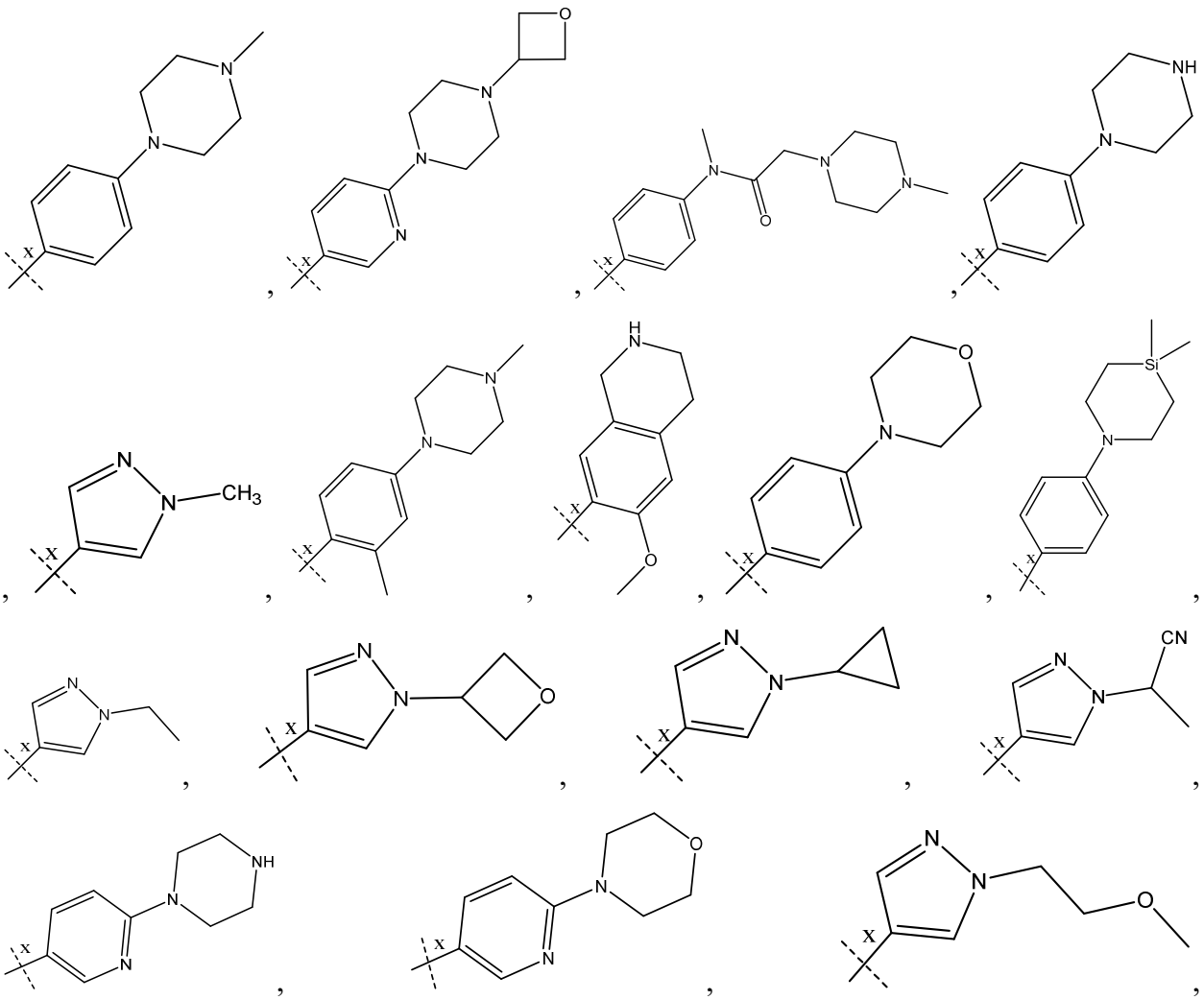

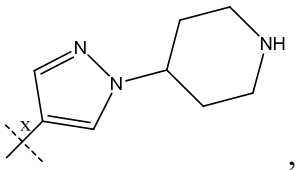
,
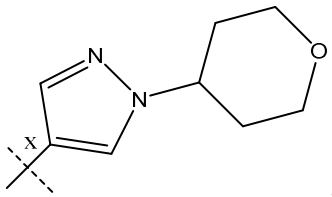
,
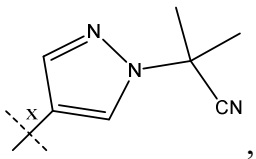
,
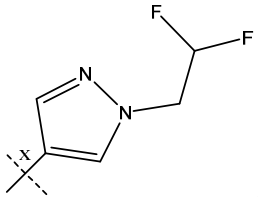
,
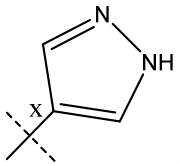
,
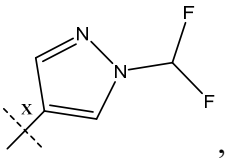
,
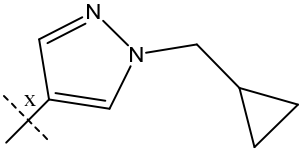
,
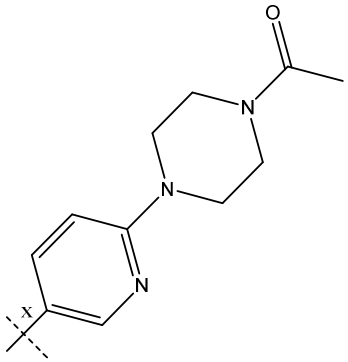
,
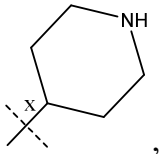
,
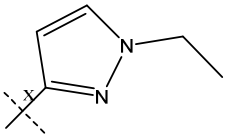
,
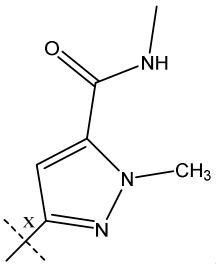
,
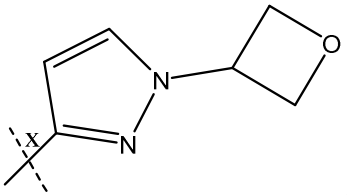
,
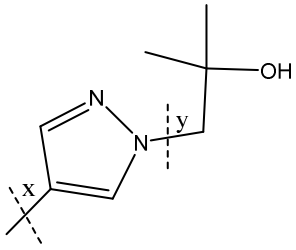
,
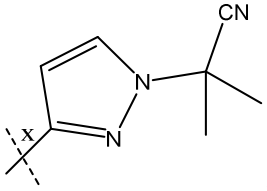
,
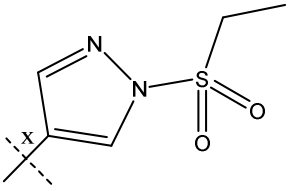
,
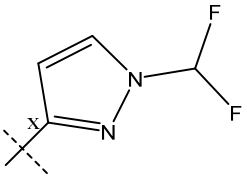
,
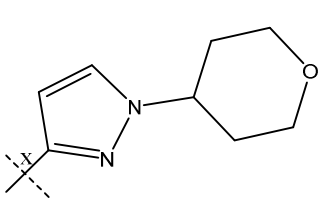
,
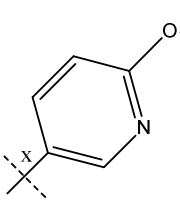
,
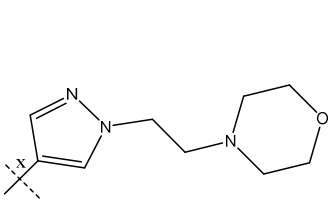
,
5

,

,

,
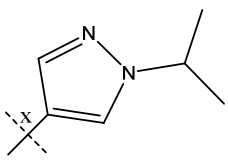
,
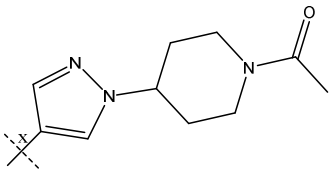
,
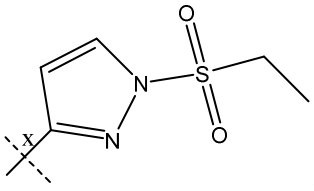
,

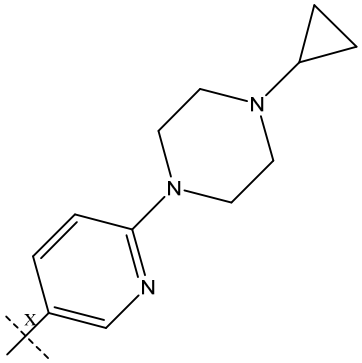
,
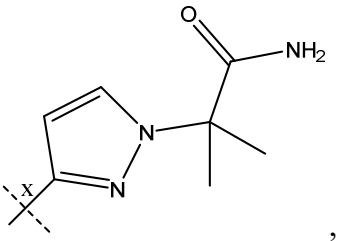
,
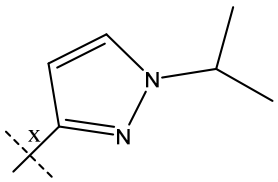
,
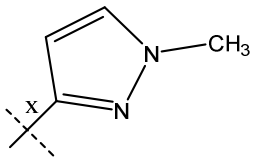
,
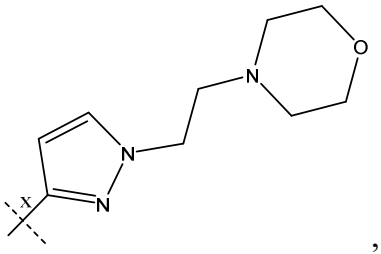
,
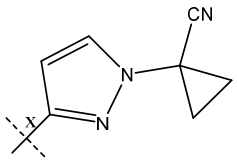
,
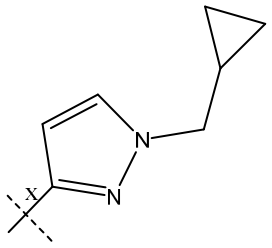
,
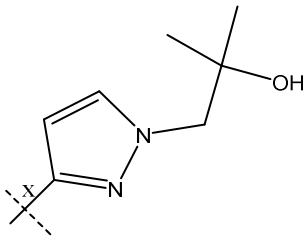
,
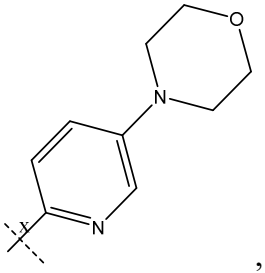
,
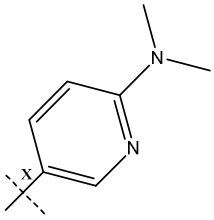
,
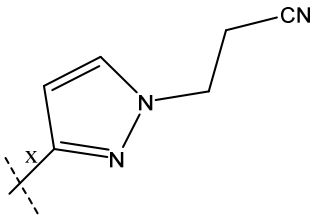
,
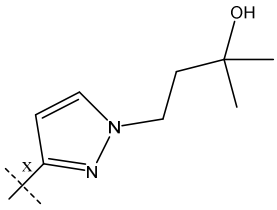
,
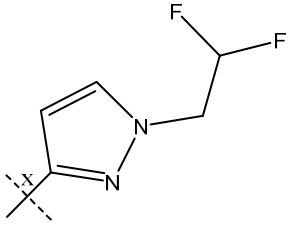
,
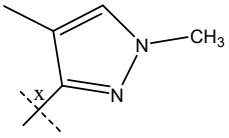
,
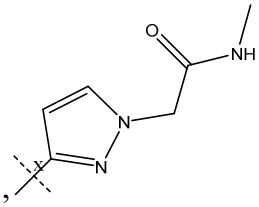
,
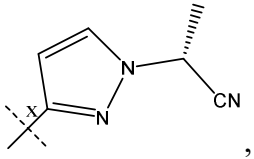
,
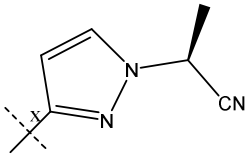
,
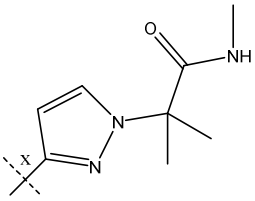
,
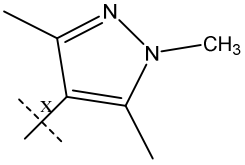
,
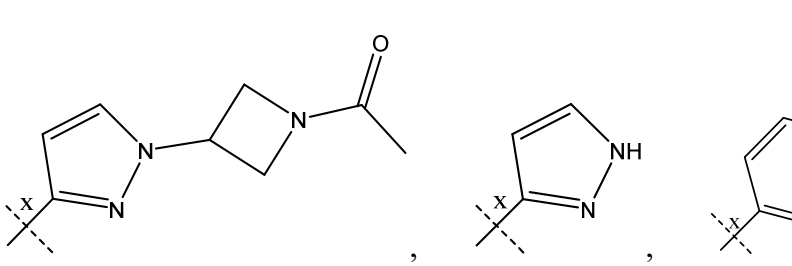
,

,
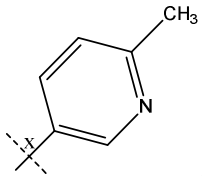
,
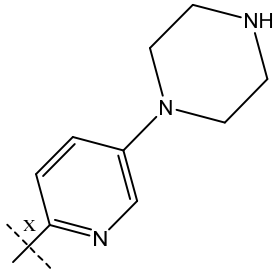
,

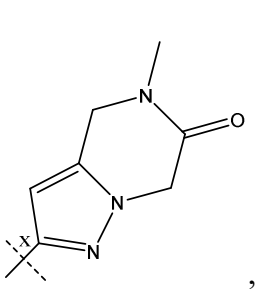
,
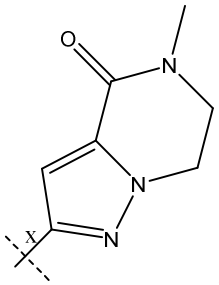
,
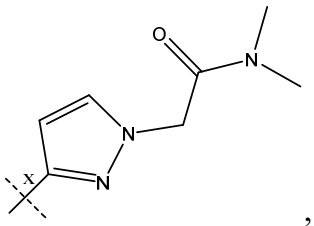
,
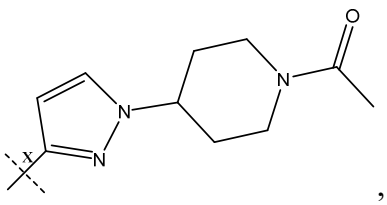
,
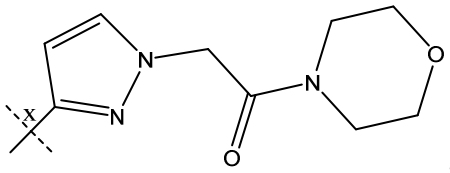
,
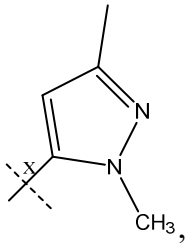
,
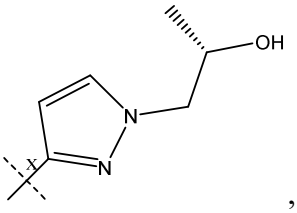
,
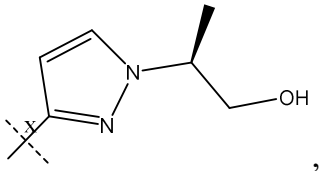
,
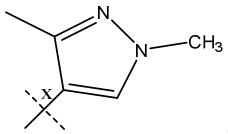
,
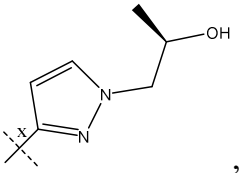
,
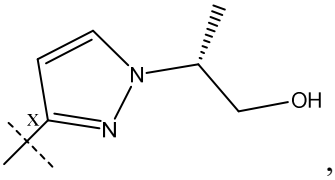
,
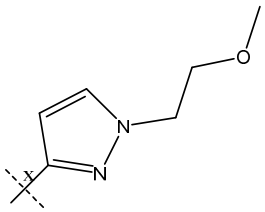
,
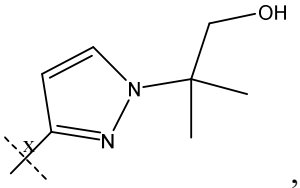
,
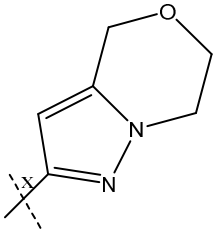
,
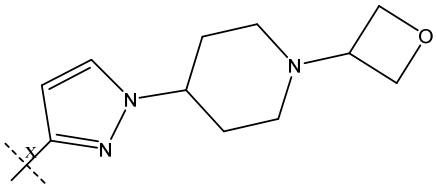
,
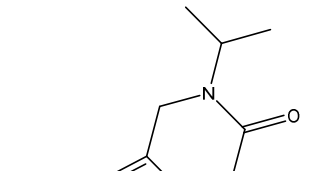
,
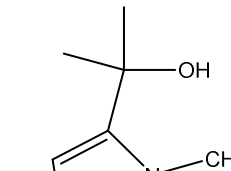
,
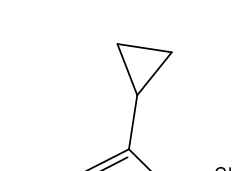
,
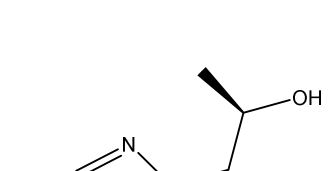
,
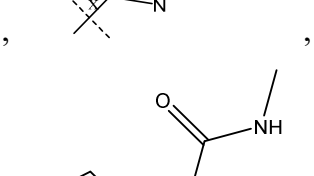
,
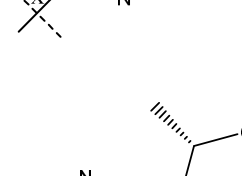
,
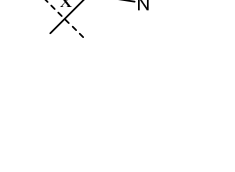
,

,
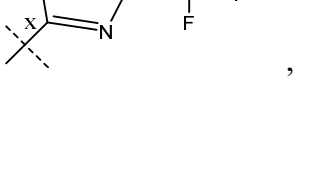
,
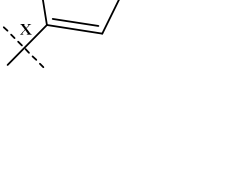
,
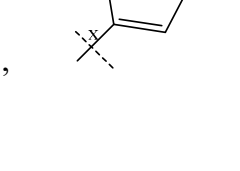
,
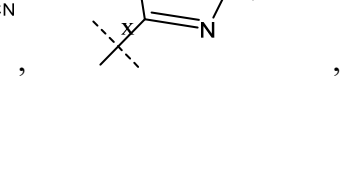
,

,

,

,

,

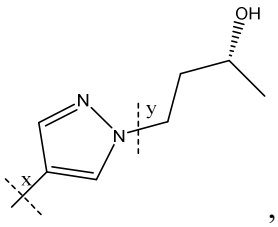
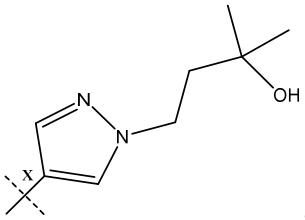
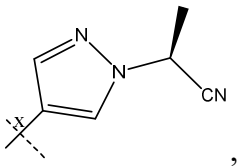
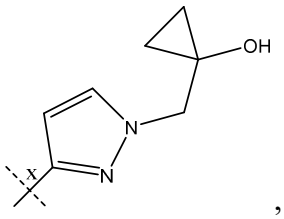
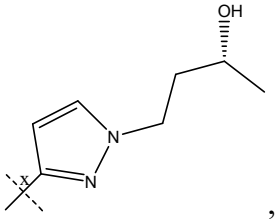
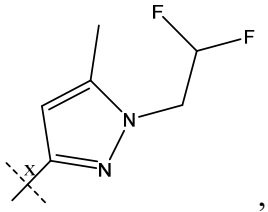
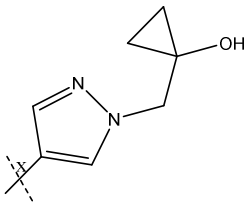
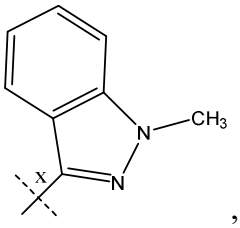
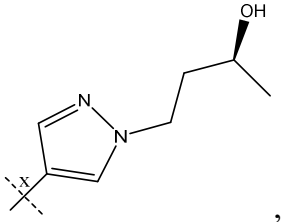
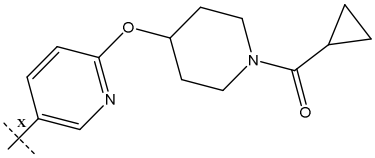
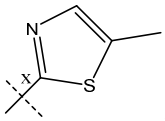
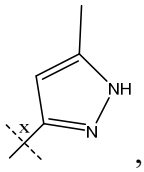
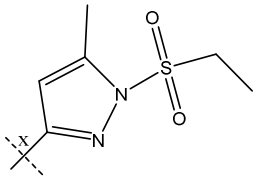
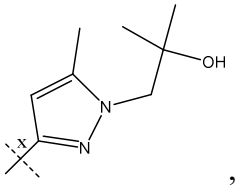
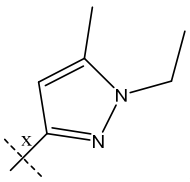
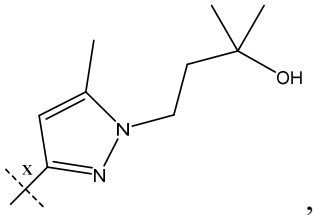
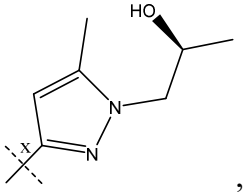
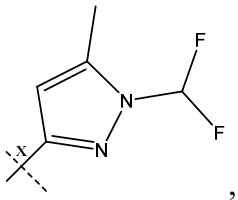
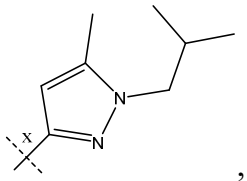
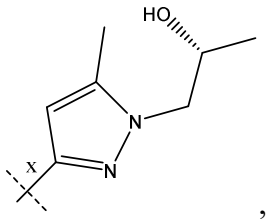
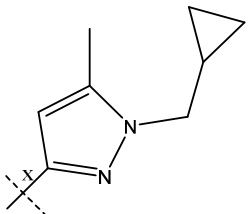
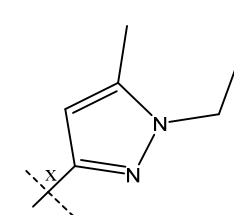
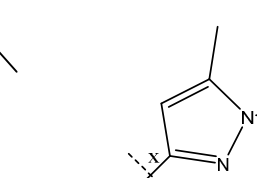

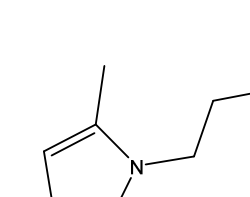

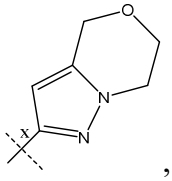

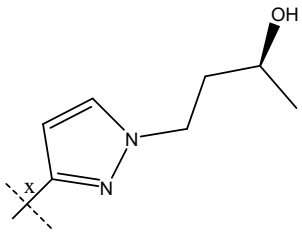
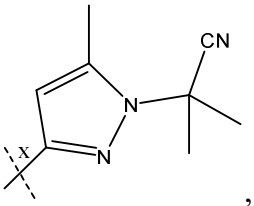
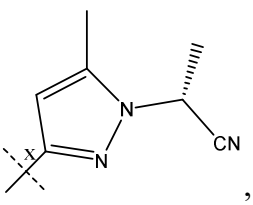

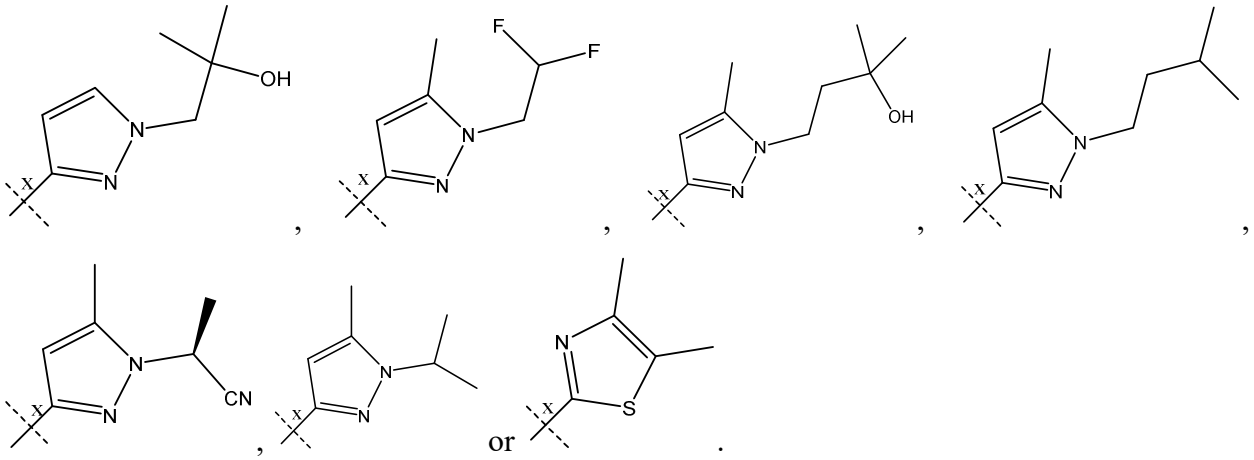

3. The compound according to claim 1 selected from

(Z)-5-(2-Fluoro-6-methoxyphenyl)-3-(1-((4-(4-methylpiperazin-1-yl)phenyl)amino)ethylidene)indolin-2-one;

(Z)-5-(2-Fluoro-6-methoxyphenyl)-3-(1-(phenylamino)ethylidene)indolin-2-one;

(Z)-5-(2-Fluoro-6-methoxyphenyl)-3-(1-((6-(4-(oxetan-3-yl)piperazin-1-yl)pyridin-3-yl)amino)ethylidene)indolin-2-one;

(Z)-5-Fluoro-3-(1-((6-(4-(oxetan-3-yl)piperazin-1-yl)pyridin-3-yl)amino)ethylidene)indolin-2-one;

(Z)-5-Fluoro-3-(1-((4-(4-methylpiperazin-1-yl)phenyl)amino)ethylidene) indolin-2-one;

(Z)-*N*-(4-((1-(5-(2-Fluoro-6-methoxyphenyl)-2-oxoindolin-3-ylidene)ethyl)amino)phenyl)-N-methyl-2-(4-methylpiperazin-1-yl)acetamide;

(Z)-5-(2-Fluoro-6-methoxyphenyl)-3-(1-((4-(piperazin-1-yl)phenyl)amino)ethylidene)indolin-2-one;

(Z)-5-(2-Fluoro-6-methoxyphenyl)-3-(1-((4-(4-methylpiperazin-1-yl)phenyl)amino)propylidene)indolin-2-one;

(Z)-5-(2-Fluoro-6-methoxyphenyl)-3-(1-((1-methyl-1*H*-pyrazol-4-yl)amino)ethylidene)indolin-2-one;

(Z)-5-(2-Fluoro-6-methoxyphenyl)-3-(1-((2-methyl-4-(4-methylpiperazin-1-yl)phenyl)amino)ethylidene)indolin-2-one;

(Z)-5-(2-Fluoro-6-methoxyphenyl)-3-(1-((6-methoxy-1,2,3,4-tetrahydroisoquinolin-7-yl)amino)ethylidene)indolin-2-one para toluenesulfonate;

(Z)-5-(2-Fluoro-6-methoxyphenyl)-3-(1-((4-morpholinophenyl)amino) ethylidene)indolin-2-one;

(Z)-5-(2-fluoro-6-methoxyphenyl)-3-(1-((4-(4-methylpiperazin-1-yl)phenyl)amino)ethylidene)-1*H*-pyrrolo[2,3-c]pyridin-2(3*H*)-one;

(Z)-5-(2-Fluoro-6-methoxyphenyl)-3-(1-((1-methyl-1*H*-pyrazol-4-yl)amino)ethylidene)-1*H*-pyrrolo[2,3-*c*]pyridin-2(3*H*)-one;

(Z)-5-(2-Fluoro-6-methoxyphenyl)-3-(1-((1-methyl-1*H*-pyrazol-4-yl)amino)propylidene)indolin-2-one;

(Z)-5-(2-Fluoro-6-methoxyphenyl)-3-(1-((1-methyl-1*H*-pyrazol-3-yl)amino)ethylidene)indolin-2-one;

(Z)-3-((3,5-Dimethyl-4-(1-methyl-1*H*-pyrazol-4-yl)-1*H*-pyrrol-2-yl)methylene)-5-(2-fluoro-6-methoxyphenyl)indolin-2-one;

(Z)-3-(1-((4-(4,4-Dimethyl-1,4-azasilinan-1-yl)phenyl)amino)ethylidene)-5-(2-fluoro-6-methoxyphenyl)indolin-2-one;

(Z)-5-(2-Fluoro-6-methoxyphenyl)-6-methyl-3-(1-((1-methyl-1*H*-pyrazol-4-yl)amino)ethylidene)indolin-2-one;

(Z)-5-(2-Ethoxy-6-fluorophenyl)-3-(1-((1-ethyl-1H-pyrazol-4-yl)amino)ethylidene)-1*H*-pyrrolo[2,3-c]pyridin-2(3H)-one;

(Z)-3-(1-((1-methyl-1*H*-pyrazol-4-yl)amino)ethylidene)-5-(4-methylpyridin-3-yl)-1*H*-pyrrolo[2,3-c]pyridin-2(3H)-one;

(Z)-5-(2,4-Difluorophenyl)-3-(1-((1-methyl-1H-pyrazol-4-yl)amino)ethylidene)-1*H*-pyrrolo[2,3-c]pyridin-2(3H)-one;

(Z)-5-(2-Ethoxy-6-fluorophenyl)-3-(1-((1-methyl-1*H*-pyrazol-4-yl)amino)ethylidene)-1*H*-pyrrolo[2,3-c]pyridin-2(3*H*)-one;

((Z)-6-Fluoro-5-(2-fluoro-6-methoxyphenyl)-3-(1-((1-methyl-1*H*-pyrazol-4-yl)amino)ethylidene)indolin-2-one;

(Z)-5-(2-Fluoro-6-methoxyphenyl)-3-(1-((1-(oxetan-3-yl)-1*H*-pyrazol-4-yl)amino)ethylidene)-1*H*-pyrrolo[2,3-c]pyridin-2(3*H*)-one;

(Z)-5-(2-Fluoro-6-methoxyphenyl)-3-(1-((1-methyl-1H-pyrazol-3-yl)amino)ethylidene)-1*H*-pyrrolo[2,3-c]pyridin-2(3*H*)-one;

(Z)-3-(1-((1-Ethyl-1H-pyrazol-4-yl)amino)ethylidene)-5-(2-fluoro-6-methoxyphenyl)-1*H*-pyrrolo[2,3-c]pyridin-2(3*H*)-one;

(Z)-3-(1-((1-Cyclopropyl-1H-pyrazol-4-yl)amino)ethylidene)-5-(2-fluoro-6-methoxyphenyl)-1*H*-pyrrolo[2,3-c]pyridin-2(3*H*)-one;

(Z)-2-(4-((1-(5-(2-Fluoro-6-methoxyphenyl)-2-oxo-1H-pyrrolo[2,3-c]pyridin-3(2H)-ylidene)ethyl)amino)-1*H*-pyrazol-1-yl)propanenitrile;

(Z)-5-(2-Fluoro-6-methoxyphenyl)-3-(1-((1-methyl-1H-pyrazol-4-yl)amino)propylidene)-1*H*-pyrrolo[2,3-c]pyridin-2(3*H*)-one;

(Z)-5-(4-methoxypyridin-3-yl)-3-(1-((1-methyl-1H-pyrazol-4-yl)amino)ethylidene)-1*H*-pyrrolo[2,3-c]pyridin-2(3*H*)-one;

(Z)-5-(2-Ethoxy-6-fluorophenyl)-3-(1-((4-(piperazin-1-yl)phenyl)amino)ethylidene)-1*H*-pyrrolo[2,3-c]pyridin-2(3*H*)-one;

(Z)-5-(2-(Difluoromethoxy)-6-fluorophenyl)-3-(1-((1-methyl-1H-pyrazol-4-yl)amino)ethylidene)-1*H*-pyrrolo[2,3-c]pyridin-2(3*H*)-one;

(Z)-5-(2-Ethoxy-6-fluorophenyl)-3-(1-((6-(piperazin-1-yl)pyridin-3-yl)amino)ethylidene)-1*H*-pyrrolo[2,3-c]pyridin-2(3*H*)-one;

(Z)-5-(2-Ethoxy-6-fluorophenyl)-3-(1-((6-morpholinopyridin-3-yl)amino)ethylidene)-1*H*-pyrrolo[2,3-c]pyridin-2(3*H*)-one;

(Z)-5-(4-Methylpyridin-3-yl)-3-(1-((6-morpholinopyridin-3-yl)amino)ethylidene)-1*H*-pyrrolo[2,3-c]pyridin-2(3*H*)-one;

(Z)-5-(2-Fluoro-6-methoxyphenyl)-3-(1-((1-(2-methoxyethyl)-1*H*-pyrazol-4-yl)amino)ethylidene)-1*H*-pyrrolo[2,3-c]pyridin-2(3*H*)-one;

(Z)-5-(2-Fluoro-6-methoxyphenyl)-3-(2-methyl-1-((1-methyl-1*H*-pyrazol-4-yl)amino)propylidene)-1*H*-pyrrolo[2,3-c]pyridin-2(3*H*)-one;

(Z)-5-(1,5-Dimethyl-1H-pyrazol-4-yl)-3-(1-((1-methyl-1*H*-pyrazol-4-yl)amino)ethylidene)-1*H*-pyrrolo[2,3-c]pyridin-2(3*H*)-one;

(Z)-5-(2-Fluoro-6-methoxyphenyl)-3-(1-((1-(piperidin-4-yl)-1*H*-pyrazol-4-yl)amino)ethylidene)-1*H*-pyrrolo[2,3-c]pyridin-2(3*H*)-one;

(Z)-5-(2-Fluoro-6-methoxyphenyl)-3-(1-((1-methyl-1*H*-pyrazol-4-yl)amino)ethylidene)-1*H*-pyrrolo[3,2-b]pyridin-2(3*H*)-one;

(Z)-5-(2-Fluoro-6-methoxyphenyl)-3-(1-((1-(tetrahydro-2H-pyran-4-yl)-1*H*-pyrazol-4-yl)amino)ethylidene)-1*H*-pyrrolo[2,3-c]pyridin-2(3*H*)-one;

(Z)-3-(1-((1-Methyl-1H-pyrazol-4-yl)amino)ethylidene)-5-(8-methyl-2,3-dihydro-1H-pyrido[2,3-b][1,4]oxazin-7-yl)-1*H*-pyrrolo[2,3-c]pyridin-2(3*H*)-one;

(Z)-5-(4-Methylpyridin-3-yl)-3-(1-((6-(piperazin-1-yl)pyridin-3-yl)amino)ethylidene)-1*H*-pyrrolo[2,3-c]pyridin-2(3*H*)-one;

(Z)-3-(1-((1-Methyl-1*H*-pyrazol-4-yl)amino)propylidene)-5-(4-methylpyridin-3-yl)-1*H*-pyrrolo[2,3-c]pyridin-2(3*H*)-one;

(Z)-3-(2-Methyl-1-((1-methyl-1*H*-pyrazol-4-yl)amino)propylidene)-5-(4-methylpyridin-3-yl)-1*H*-pyrrolo[2,3-c]pyridin-2(3*H*)-one;

(Z)-3-(1-((1-Cyclopropyl-1*H*-pyrazol-4-yl)amino)ethylidene)-5-(4-methylpyridin-3-yl)-1*H*-pyrrolo[2,3-c]pyridin-2(3*H*)-one;

(Z)-3-(1-((1-Ethyl-1*H*-pyrazol-4-yl)amino)ethylidene)-5-(4-methylpyridin-3-yl)-1*H*-pyrrolo[2,3-c]pyridin-2(3*H*)-one;

(Z)-5-(5-Amino-4-methylpyridin-3-yl)-3-(1-((1-methyl-1*H*-pyrazol-4-yl)amino)ethylidene)-1*H*-pyrrolo[2,3-c]pyridin-2(3*H*)-one;

(Z)-5-(4-Methylpyridin-3-yl)-3-(1-((1-(oxetan-3-yl)-1*H*-pyrazol-4-yl)amino)ethylidene)-1*H*-pyrrolo[2,3-c]pyridin-2(3*H*)-one;

(Z)-2-Methyl-2-(4-((1-(5-(4-methylpyridin-3-yl)-2-oxo-1*H*-pyrrolo[2,3-c]pyridin-3(2*H*)-ylidene)ethyl)amino)-1*H*-pyrazol-1-yl)propanenitrile;

(Z)-3-(1-((1-methyl-1*H*-pyrazol-3-yl)amino)ethylidene)-5-(4-methylpyridin-3-yl)-1*H*-pyrrolo[2,3-c]pyridin-2(3*H*)-one;

(Z)-5-(3,5-dimethylisoxazol-4-yl)-3-(1-((1-methyl-1*H*-pyrazol-4-yl)amino)ethylidene)-1*H*-pyrrolo[2,3-c]pyridin-2(3*H*)-one;

(Z)-5-(4-Methylpyridin-3-yl)-3-(1-((1-(tetrahydro-2H-pyran-4-yl)-1*H*-pyrazol-4-yl)amino)ethylidene)-1*H*-pyrrolo[2,3-c]pyridin-2(3*H*)-one;

(Z)-5-(4-Methylpyridin-3-yl)-3-(1-((4-(piperazin-1-yl)phenyl)amino) ethylidene)-1*H*-pyrrolo[2,3-c]pyridin-2(3*H*)-one;

(Z)-5-(4-Methylpyridin-3-yl)-3-(1-((4-morpholinophenyl)amino)ethylidene)-1*H*-pyrrolo[2,3-c]pyridin-2(3*H*)-one;

(Z)-3-(1-((1-(2-Methoxyethyl)-1*H*-pyrazol-4-yl)amino)ethylidene)-5-(4-methylpyridin-3-yl)-1*H*-pyrrolo[2,3-c]pyridin-2(3*H*)-one;

(Z)-3-(1-((1-(2,2-Difluoroethyl)-1*H*-pyrazol-4-yl)amino)ethylidene)-5-(4-methylpyridin-3-yl)-1*H*-pyrrolo[2,3-c]pyridin-2(3*H*)-one;

(Z)-3-(1-((1-Methyl-1*H*-pyrazol-4-yl)amino)ethylidene)-5-(4-methylpyridin-3-yl)-1*H*-pyrrolo[3,2-b]pyridin-2(3*H*)-one;

(Z)-3-(1-((1-Methyl-1*H*-pyrazol-3-yl)amino)ethylidene)-5-(4-methylpyridin-3-yl)-1H-pyrrolo[3,2-b]pyridin-2(3*H*)-one;

(Z)-3-(1-((1*H*-Pyrazol-4-yl)amino)ethylidene)-5-(4-methylpyridin-3-yl)-1*H*-pyrrolo[2,3-c]pyridin-2(3*H*)-one;

(Z)-3-(1-((1-(Difluoromethyl)-1*H*-pyrazol-4-yl)amino)ethylidene)-5-(2-fluoro-6-methoxyphenyl)-1*H*-pyrrolo[2,3-c]pyridin-2(3*H*)-one;

(Z)-3-(1-((1-(Difluoromethyl)-1*H*-pyrazol-4-yl)amino)ethylidene)-5-(4-methylpyridin-3-yl)-1*H*-pyrrolo[2,3-c]pyridin-2(3*H*)-one;

(Z)-3-(1-((1-(Cyclopropylmethyl)-1*H*-pyrazol-4-yl)amino)ethylidene)-5-(4-methylpyridin-3-yl)-1*H*-pyrrolo[2,3-c]pyridin-2(3*H*)-one;

(Z)-5-(4-Methoxypyridin-3-yl)-3-(1-((1-methyl-1*H*-pyrazol-3-yl)amino)ethylidene)-1*H*-pyrrolo[2,3-c]pyridin-2(3*H*)-one (Z)-5-(4-Methylpyridin-3-yl)-3-(1-((1-(2,2,2-trifluoroethyl)-1*H*-pyrazol-4-yl)amino)ethylidene)-1*H*-pyrrolo[2,3-c]pyridin-2(3*H*)-one;

(Z)-3-(1-((6-(4-Acetylpiperazin-1-yl)pyridin-3-yl)amino)ethylidene)-5-(4-methylpyridin-3-yl)-1*H*-pyrrolo[2,3-c]pyridin-2(3*H*)-one;

(Z)-5-(2-Fluoro-6-methoxyphenyl)-3-(1-((1-methyl-1*H*-pyrazol-4-yl)amino)ethylidene)-2-oxoindoline-6-carbonitrile;

(Z)-5-(2-Fluoro-6-methoxyphenyl)-3-(1-(piperidin-4-ylamino)ethylidene)-1*H*-pyrrolo[2,3-c]pyridin-2(3*H*)-one trihydrochloride;

(Z)-3-(1-((1-Ethyl-1*H*-pyrazol-3-yl)amino)ethylidene)-5-(4-methylpyridin-3-yl)-1*H*-pyrrolo[2,3-c]pyridin-2(3*H*)-one;

(Z)-5-(4-Methylpyridin-3-yl)-3-(1-((5-(piperazin-1-yl)pyridin-2-yl)amino)ethylidene)-1*H*-pyrrolo[2,3-c]pyridin-2(3*H*)-one;

(Z)-*N*,1-Dimethyl-3-((1-(5-(4-methylpyridin-3-yl)-2-oxo-1H-pyrrolo[2,3-c]pyridin-3(2*H*)-ylidene)ethyl)amino)-1*H*-pyrazole-5-carboxamide;

(Z)-5-(4-Methylpyridin-3-yl)-3-(1-((1-(oxetan-3-yl)-1H-pyrazol-3-yl)amino)ethylidene)-1H-pyrrolo[2,3-c]pyridin-2(3H)-one;

(Z)-5-(4-Methylpyridin-3-yl)-3-(1-((6-(4-(oxetan-3-yl)piperazin-1-yl)pyridin-3-yl)amino)ethylidene)-1H-pyrrolo[2,3-c]pyridin-2(3H)-one;

(Z)-3-(1-((1-(2-Hydroxy-2-methylpropyl)-1H-pyrazol-4-yl)amino)ethylidene)-5-(4-methylpyridin-3-yl)-1H-pyrrolo[2,3-c]pyridin-2(3H)-one;

(Z)-2-Methyl-2-(3-((1-(5-(4-methylpyridin-3-yl)-2-oxo-1H-pyrrolo[2,3-c]pyridin-3(2H)-ylidene)ethyl)amino)-1H-pyrazol-1-yl)propanenitrile;

(Z)-3-(1-((1-(Ethylsulfonyl)-1H-pyrazol-4-yl)amino)ethylidene)-5-(4-methylpyridin-3-yl)-1H-pyrrolo[2,3-c]pyridin-2(3H)-one;

(Z)-3-(1-((1-(Difluoromethyl)-1H-pyrazol-3-yl)amino)ethylidene)-5-(4-methylpyridin-3-yl)-1H-pyrrolo[2,3-c]pyridin-2(3H)-one;

(Z)-2-(4-((1-(5-(2-Fluoro-6-methoxyphenyl)-2-oxo-1H-pyrrolo[2,3-c]pyridin-3(2H)-ylidene)ethyl)amino)-1H-pyrazol-1-yl)-2-methylpropanenitrile;

(Z)-5-(4-Methylpyridin-3-yl)-3-(1-((1-(tetrahydro-2H-pyran-4-yl)-1H-pyrazol-3-yl)amino)ethylidene)-1H-pyrrolo[2,3-c]pyridin-2(3H)-one;

(Z)-5-(4-Methylpyridin-3-yl)-3-(1-((6-(piperidin-4-yloxy)pyridin-3-yl)amino)ethylidene)-1H-pyrrolo[2,3-c]pyridin-2(3H)-one;

(Z)-8-(3-(1-((1-Methyl-1H-pyrazol-4-yl)amino)ethylidene)-2-oxo-2,3-dihydro-1H-pyrrolo[2,3-c]pyridin-5-yl)-2H-pyrido[4,3-b][1,4]oxazin-3(4H)-one;

(Z)-5-(4-Methylpyridin-3-yl)-3-(1-((2-morpholinoethyl)amino)ethylidene)-1H-pyrrolo[2,3-c]pyridin-2(3H)-one;

(Z)-5-(4-Methylpyridin-3-yl)-3-(1-((1-(2-morpholinoethyl)-1H-pyrazol-4-yl)amino)ethylidene)-1H-pyrrolo[2,3-c]pyridin-2(3H)-one;

(Z)-2-(4-((1-(5-(3,5-Dimethylisoxazol-4-yl)-2-oxo-1H-pyrrolo[2,3-c]pyridin-3(2H)-ylidene)ethyl)amino)-1H-pyrazol-1-yl)-2-methylpropanenitrile;

(Z)-3-(1-((1-Isopropyl-1H-pyrazol-4-yl)amino)ethylidene)-5-(4-methylpyridin-3-yl)-1H-pyrrolo[2,3-c]pyridin-2(3H)-one;

(Z)-3-(1-((1-(1-Acetylpiperidin-4-yl)-1H-pyrazol-4-yl)amino)ethylidene)-5-(4-methylpyridin-3-yl)-1H-pyrrolo[2,3-c]pyridin-2(3H)-one;

(Z)-2-Methyl-2-(4-((1-(5-(4-methylpyridin-3-yl)-2-oxo-1H-pyrrolo[2,3-c]pyridin-3(2H)-ylidene)propyl)amino)-1H-pyrazol-1-yl)propanenitrile;

(Z)-2-Methyl-2-(3-((1-(5-(4-methylpyridin-3-yl)-2-oxo-1H-pyrrolo[2,3-c]pyridin-3(2H)-ylidene)propyl)amino)-1H-pyrazol-1-yl)propanenitrile;

(Z)-2-(3-((1-(5-(2-Fluoro-6-methoxyphenyl)-2-oxo-1H-pyrrolo[2,3-c]pyridin-3(2H)-ylidene)ethyl)amino)-1H-pyrazol-1-yl)-2-methylpropanenitrile;

(Z)-3-(1-((1-(Ethylsulfonyl)-1H-pyrazol-3-yl)amino)ethylidene)-5-(4-methylpyridin-3-yl)-1H-pyrrolo[2,3-c]pyridin-2(3H)-one;

(Z)-2-(3-((1-(5-(4-Methoxypyridin-3-yl)-2-oxo-1H-pyrrolo[2,3-c]pyridin-3(2H)-ylidene)ethyl)amino)-1H-pyrazol-1-yl)-2-methylpropanenitrile;

(Z)-3-(1-((6-(4-Cyclopropylpiperazin-1-yl)pyridin-3-yl)amino)ethylidene)-5-(4-methylpyridin-3-yl)-1H-pyrrolo[2,3-c]pyridin-2(3H)-one;

(Z)-2-Methyl-2-(3-((1-(5-(4-methylpyridin-3-yl)-2-oxo-1H-pyrrolo[2,3-c]pyridin-3(2H)-ylidene)ethyl)amino)-1H-pyrazol-1-yl)propanamide;

(Z)-2-Methyl-2-(3-((1-(2-oxo-5-(o-tolyl)-1H-pyrrolo[2,3-c]pyridin-3(2H)-ylidene)ethyl)amino)-1H-pyrazol-1-yl)propanenitrile;

(Z)-3-(1-((1-Isopropyl-1H-pyrazol-3-yl)amino)ethylidene)-5-(4-methylpyridin-3-yl)-1H-pyrrolo[2,3-c]pyridin-2(3H)-one;

(Z)-3-(1-((1-Methyl-1H-pyrazol-3-yl)amino)ethylidene)-5-(4-methylpyridin-3-yl)indolin-2-one;

(Z)-5-(4-Methylpyridin-3-yl)-3-(1-((1-(2-morpholinoethyl)-1H-pyrazol-3-yl)amino)ethylidene)-1H-pyrrolo[2,3-c]pyridin-2(3H)-one;

(Z)-1-(3-((1-(5-(4-Methylpyridin-3-yl)-2-oxo-1H-pyrrolo[2,3-c]pyridin-3(2H)-ylidene)ethyl)amino)-1H-pyrazol-1-yl)cyclopropanecarbonitrile;

(Z)-3-(1-((1-(Cyclopropylmethyl)-1H-pyrazol-3-yl)amino)ethylidene)-5-(4-methylpyridin-3-yl)-1H-pyrrolo[2,3-c]pyridin-2(3H)-one;

(Z)-3-(1-((1-(2-Hydroxy-2-methylpropyl)-1H-pyrazol-3-yl)amino)ethylidene)-5-(4-methylpyridin-3-yl)-1H-pyrrolo[2,3-c]pyridin-2(3H)-one;

(Z)-2-Methyl-2-(4-((1-(5-(4-methylpyridin-3-yl)-2-oxo-1H-pyrrolo[3,2-b]pyridin-3(2H)-ylidene)ethyl)amino)-1H-pyrazol-1-yl)propanenitrile;

(Z)-2-(3-((1-(5-(5-Amino-4-methylpyridin-3-yl)-2-oxo-1H-pyrrolo[2,3-c]pyridin-3(2H)-ylidene)ethyl)amino)-1H-pyrazol-1-yl)-2-methylpropanenitrile;

(Z)-5-(4-Methylpyridin-3-yl)-3-(1-((5-morpholinopyridin-2-yl)amino)ethylidene)-1H-pyrrolo[2,3-c]pyridin-2(3H)-one;

(Z)-5-(2-Fluoro-6-methoxyphenyl)-3-(1-((4-(piperazin-1-yl)phenyl)amino)ethylidene)-1H-pyrrolo[2,3-c]pyridin-2(3H)-one;

(Z)-3-(1-((6-(Dimethylamino)pyridin-3-yl)amino)ethylidene)-5-(4-methylpyridin-3-yl)-1H-pyrrolo[2,3-c]pyridin-2(3H)-one;

(Z)-N-(1-Hydroxy-2-methylpropan-2-yl)-2,4-dimethyl-5-((5-(4-methylpyridin-3-yl)-2-oxo-1H-pyrrolo[2,3-c]pyridin-3(2H)-ylidene)methyl)-1H-pyrrole-3-carboxamide;

(Z)-3-(3-((1-(5-(4-Methylpyridin-3-yl)-2-oxo-1H-pyrrolo[2,3-c]pyridin-3(2H)-ylidene)ethyl)amino)-1H-pyrazol-1-yl)propanenitrile;

(Z)-3-(1-((1-(3-Hydroxy-3-methylbutyl)-1H-pyrazol-3-yl)amino)ethylidene)-5-(4-methylpyridin-3-yl)-1H-pyrrolo[2,3-c]pyridin-2(3H)-one;

(Z)-3-(1-((1-(2,2-Difluoroethyl)-1H-pyrazol-3-yl)amino)ethylidene)-5-(4-methylpyridin-3-yl)-1H-pyrrolo[2,3-c]pyridin-2(3H)-one;

(Z)-3-(1-((1,4-Dimethyl-1H-pyrazol-3-yl)amino)ethylidene)-5-(4-methylpyridin-3-yl)-1H-pyrrolo[2,3-c]pyridin-2(3H)-one;

(Z)-N-Methyl-2-(3-((1-(5-(4-methylpyridin-3-yl)-2-oxo-1H-pyrrolo[2,3-c]pyridin-3(2H)-ylidene)ethyl)amino)-1H-pyrazol-1-yl)acetamide;

(R,Z)-2-(3-((1-(5-(4-methylpyridin-3-yl)-2-oxo-1H-pyrrolo[2,3-c]pyridin-3(2H)-ylidene)ethyl)amino)-1H-pyrazol-1-yl)propanenitrile;

(Z)-3-(1-((6-(Dimethylamino)pyridin-3-yl)amino)ethylidene)-5-(2-fluoro-6-methoxyphenyl)-1H-pyrrolo[2,3-c]pyridin-2(3H)-one;

(Z)-N,2-dimethyl-2-(3-((1-(5-(4-methylpyridin-3-yl)-2-oxo-1H-pyrrolo[2,3-c]pyridin-3(2H)-ylidene)ethyl)amino)-1H-pyrazol-1-yl)propanamide;

(Z)-5-(4-Methylpyridin-3-yl)-3-(1-((1,3,5-trimethyl-1H-pyrazol-4-yl)amino)ethylidene)-1H-pyrrolo[2,3-c]pyridin-2(3H)-one;

(Z)-3-(1-((1-(1-Acetylazetidin-3-yl)-1H-pyrazol-3-yl)amino)ethylidene)-5-(4-methylpyridin-3-yl)-1H-pyrrolo[2,3-c]pyridin-2(3H)-one;

(Z)-5-(2-Fluoro-6-methylphenyl)-3-(1-((1-methyl-1H-pyrazol-3-yl)amino)ethylidene)-1H-pyrrolo[2,3-c]pyridin-2(3H)-one;

(Z)-3-(1-((1H-Pyrazol-3-yl)amino)ethylidene)-5-(4-methylpyridin-3-yl)-1H-pyrrolo[2,3-c]pyridin-2(3H)-one;

(Z)-5-(4-Methylpyridin-3-yl)-3-(1-((6-methylpyridin-3-yl)amino)ethylidene)-1H-pyrrolo[2,3-c]pyridin-2(3H)-one;

(Z)-5-(2-Fluoro-6-methoxyphenyl)-3-(1-((5-(piperazin-1-yl)pyridin-2-yl)amino)ethylidene)-1H-pyrrolo[2,3-c]pyridin-2(3H)-one;

(Z)-5-(2-Fluoro-6-methoxyphenyl)-3-(1-((6-(piperazin-1-yl)pyridin-3-yl)amino)ethylidene)-1H-pyrrolo[2,3-c]pyridin-2(3H)-one;

(Z)-5-Methyl-2-((1-(5-(4-methylpyridin-3-yl)-2-oxo-1H-pyrrolo[2,3-c]pyridin-3(2H)-ylidene)ethyl)amino)-4,5-dihydropyrazolo[1,5-a]pyrazin-6(7H)-one;

(Z)-5-Methyl-2-((1-(5-(4-methylpyridin-3-yl)-2-oxo-1H-pyrrolo[2,3-c]pyridin-3(2H)-ylidene)ethyl)amino)-6,7-dihydropyrazolo[1,5-a]pyrazin-4(5H)-one;

(Z)-N,N-Dimethyl-2-(3-((1-(5-(4-methylpyridin-3-yl)-2-oxo-1H-pyrrolo[2,3-c]pyridin-3(2H)-ylidene)ethyl)amino)-1H-pyrazol-1-yl)acetamide;

(Z)-3-(1-((1,5-dimethyl-1H-pyrazol-3-yl)amino)ethylidene)-5-(4-methylpyridin-3-yl)-1H-pyrrolo[2,3-c]pyridin-2(3H)-one;

(Z)-3-(1-((1-(1-Acetylpiperidin-4-yl)-1H-pyrazol-3-yl)amino)ethylidene)-5-(4-methylpyridin-3-yl)-1H-pyrrolo[2,3-c]pyridin-2(3H)-one;

(Z)-5-(4-Methylpyridin-3-yl)-3-(1-((1-(2-morpholino-2-oxoethyl)-1H-pyrazol-3-yl)amino)ethylidene)-1H-pyrrolo[2,3-c]pyridin-2(3H)-one;

(Z)-3-(1-((1,3-Dimethyl-1H-pyrazol-5-yl)amino)ethylidene)-5-(4-methylpyridin-3-yl)-1H-pyrrolo[2,3-c]pyridin-2(3H)-one;

(S,Z)-3-(1-((1-(2-Hydroxypropyl)-1H-pyrazol-3-yl)amino)ethylidene)-5-(4-methylpyridin-3-yl)-1H-pyrrolo[2,3-c]pyridin-2(3H)-one;

(S,Z)-3-(1-((1-(1-Hydroxypropan-2-yl)-1H-pyrazol-3-yl)amino)ethylidene)-5-(4-methylpyridin-3-yl)-1H-pyrrolo[2,3-c]pyridin-2(3H)-one;

(Z)-3-(1-((1,3-Dimethyl-1H-pyrazol-4-yl)amino)ethylidene)-5-(4-methylpyridin-3-yl)-1H-pyrrolo[2,3-c]pyridin-2(3H)-one;

(R,Z)-3-(1-((1-(2-Hydroxypropyl)-1H-pyrazol-3-yl)amino)ethylidene)-5-(4-methylpyridin-3-yl)-1H-pyrrolo[2,3-c]pyridin-2(3H)-one;

(R,Z)-3-(1-((1-(1-Hydroxypropan-2-yl)-1H-pyrazol-3-yl)amino)ethylidene)-5-(4-methylpyridin-3-yl)-1H-pyrrolo[2,3-c]pyridin-2(3H)-one;

(Z)-8-(3-(1-((1-Methyl-1H-pyrazol-3-yl)amino)ethylidene)-2-oxo-2,3-dihydro-1H-pyrrolo[2,3-c]pyridin-5-yl)-2H-pyrido[4,3-b][1,4]oxazin-3(4H)-one;

(Z)-3-(1-((1-Methyl-1H-pyrazol-3-yl)amino)ethylidene)-5-(4-methylpyridin-3-yl)-2-oxoindoline-6-carbonitrile;

(Z)-5-(5-Amino-4-methylpyridin-3-yl)-3-(1-((1-methyl-1H-pyrazol-3-yl)amino)ethylidene)-1H-pyrrolo[2,3-c]pyridin-2(3H)-one;

(Z)-5-(2-Fluoro-6-methylphenyl)-3-(1-((1-(2-hydroxy-2-methylpropyl)-1H-pyrazol-3-yl)amino)ethylidene)-1H-pyrrolo[2,3-c]pyridin-2(3H)-one;

(Z)-2-(3-((1-(5-(2-Fluoro-6-methylphenyl)-2-oxo-1H-pyrrolo[2,3-c]pyridin-3(2H)-ylidene)ethyl)amino)-1H-pyrazol-1-yl)-2-methylpropanenitrile;

(Z)-3-(1-((1-(2-Methoxyethyl)-1H-pyrazol-3-yl)amino)ethylidene)-5-(4-methylpyridin-3-yl)-1H-pyrrolo[2,3-c]pyridin-2(3H)-one;

(Z)-5-(2-Fluoro-6-methoxyphenyl)-3-(1-((1-(2-hydroxy-2-methylpropyl)-1H-pyrazol-3-yl)amino)ethylidene)-1H-pyrrolo[2,3-c]pyridin-2(3H)-one;

(Z)-3-(1-((1-(1-Hydroxy-2-methylpropan-2-yl)-1H-pyrazol-3-yl)amino)ethylidene)-5-(4-methylpyridin-3-yl)-1H-pyrrolo[2,3-c]pyridin-2(3H)-one;

(Z)-3-(1-((6,7-Dihydro-4H-pyrazolo[5,1-c][1,4]oxazin-2-yl)amino)ethylidene)-5-(4-methylpyridin-3-yl)-1H-pyrrolo[2,3-c]pyridin-2(3H)-one;

(Z)-5-(4-Methylpyridin-3-yl)-3-(1-((1-(1-(oxetan-3-yl)piperidin-4-yl)-1H-pyrazol-3-yl)amino)ethylidene)-1H-pyrrolo[2,3-c]pyridin-2(3H)-one;

(Z)-5-(5-Fluoro-4-methylpyridin-3-yl)-3-(1-((1-methyl-1H-pyrazol-4-yl)amino)ethylidene)-1H-pyrrolo[2,3-c]pyridin-2(3H)-one;

(Z)-5-Isopropyl-2-((1-(5-(4-methylpyridin-3-yl)-2-oxo-1H-pyrrolo[2,3-c]pyridin-3(2H)-ylidene)ethyl)amino)-4,5-dihydropyrazolo[1,5-a]pyrazin-6(7H)-one;

(Z)-3-(1-((5-(2-Hydroxypropan-2-yl)-1-methyl-1H-pyrazol-3-yl)amino)ethylidene)-5-(4-methylpyridin-3-yl)-1H-pyrrolo[2,3-c]pyridin-2(3H)-one;

(Z)-3-(1-((1-Methyl-1H-pyrazol-4-yl)amino)ethylidene)-5-(4-methylpyridin-3-yl)-2-oxoindoline-6-carbonitrile;

(Z)-3-(1-((5-Cyclopropyl-1-methyl-1H-pyrazol-3-yl)amino)ethylidene)-5-(4-methylpyridin-3-yl)-1H-pyrrolo[2,3-c]pyridin-2(3H)-one;

(R,Z)-3-(1-((1-(2-Hydroxypropyl)-1H-pyrazol-4-yl)amino)ethylidene)-5-(4-methylpyridin-3-yl)-1H-pyrrolo[2,3-c]pyridin-2(3H)-one;

(Z)-5-(5-Fluoro-4-methylpyridin-3-yl)-3-(1-((1-methyl-1H-pyrazol-3-yl)amino)ethylidene)-1H-pyrrolo[2,3-c]pyridin-2(3H)-one;

(Z)-2,2-Difluoro-N-methyl-2-(3-((1-(5-(4-methylpyridin-3-yl)-2-oxo-1H-pyrrolo[2,3-c]pyridin-3(2H)-ylidene)ethyl)amino)-1H-pyrazol-1-yl)acetamide;

(S,Z)-3-(1-((1-(2-Hydroxypropyl)-1H-pyrazol-4-yl)amino)ethylidene)-5-(4-methylpyridin-3-yl)-1H-pyrrolo[2,3-c]pyridin-2(3H)-one;

(Z)-3-(1-((1-Methyl-1H-pyrazol-4-yl)amino)ethylidene)-5-(2-methylpyridin-3-yl)-1H-pyrrolo[2,3-c]pyridin-2(3H)-one;

(R,Z)-2-(4-((1-(5-(4-Methylpyridin-3-yl)-2-oxo-1H-pyrrolo[2,3-c]pyridin-3(2H)-ylidene)ethyl)amino)-1H-pyrazol-1-yl)propanenitrile;

(Z)-3-(1-((1-Methyl-1H-pyrazol-4-yl)amino)ethylidene)-5-(4-methylpyridin-3-yl)indolin-2-one;

(Z)-3-(1-((1-Methyl-1H-pyrazol-3-yl)amino)ethylidene)-5-(2-methylpyridin-3-yl)-1H-pyrrolo[2,3-c]pyridin-2(3H)-one;

(Z)-3-(1-((1-Methyl-1H-1,2,4-triazol-3-yl)amino)ethylidene)-5-(4-methylpyridin-3-yl)-1H-pyrrolo[2,3-c]pyridin-2(3H)-one;

(Z)-5-(2-Fluoro-6-methylphenyl)-3-(1-((1-methyl-1H-pyrazol-4-yl)amino)ethylidene)-1H-pyrrolo[2,3-c]pyridin-2(3H)-one;

(R,Z)-3-(1-((1-(3-Hydroxybutyl)-1H-pyrazol-4-yl)amino)ethylidene)-5-(4-methylpyridin-3-yl)-1H-pyrrolo[2,3-c]pyridin-2(3H)-one;

(Z)-3-(1-((1-(3-Hydroxy-3-methylbutyl)-1H-pyrazol-4-yl)amino)ethylidene)-5-(4-methylpyridin-3-yl)-1H-pyrrolo[2,3-c]pyridin-2(3H)-one;

(S,Z)-2-(4-((1-(5-(4-Methylpyridin-3-yl)-2-oxo-1H-pyrrolo[2,3-c]pyridin-3(2H)-ylidene)ethyl)amino)-1H-pyrazol-1-yl)propanenitrile;

(Z)-3-(1-((1-((1-Hydroxycyclopropyl)methyl)-1H-pyrazol-3-yl)amino)ethylidene)-5-(4-methylpyridin-3-yl)-1H-pyrrolo[2,3-c]pyridin-2(3H)-one;

(R,Z)-3-(1-((1-(3-Hydroxybutyl)-1H-pyrazol-3-yl)amino)ethylidene)-5-(4-methylpyridin-3-yl)-1H-pyrrolo[2,3-c]pyridin-2(3H)-one;

(Z)-3-(1-((1-(2,2-Difluoroethyl)-5-methyl-1H-pyrazol-3-yl)amino)ethylidene)-5-(4-methylpyridin-3-yl)-1H-pyrrolo[2,3-c]pyridin-2(3H)-one;

(R,Z)-2-(4-((1-(5-(2-Fluoro-6-methoxyphenyl)-2-oxo-1H-pyrrolo[2,3-c]pyridin-3(2H)-ylidene)ethyl)amino)-1H-pyrazol-1-yl)propanenitrile;

(S,Z)-2-(4-((1-(5-(2-Fluoro-6-methoxyphenyl)-2-oxo-1H-pyrrolo[2,3-c]pyridin-3(2H)-ylidene)ethyl)amino)-1H-pyrazol-1-yl)propanenitrile;

(S,Z)-5-(2-Fluoro-6-methoxyphenyl)-3-(1-((1-(2-hydroxypropyl)-1H-pyrazol-4-yl)amino)ethylidene)-1H-pyrrolo[2,3-c]pyridin-2(3H)-one;

(Z)-3-(1-((1-((1-Hydroxycyclopropyl)methyl)-1H-pyrazol-4-yl)amino)ethylidene)-5-(4-methylpyridin-3-yl)-1H-pyrrolo[2,3-c]pyridin-2(3H)-one;

(Z)-3-(1-((1-Methyl-1H-indazol-3-yl)amino)ethylidene)-5-(4-methylpyridin-3-yl)-1H-pyrrolo[2,3-c]pyridin-2(3H)-one;

(S,Z)-3-(1-((1-(3-Hydroxybutyl)-1H-pyrazol-4-yl)amino)ethylidene)-5-(4-methylpyridin-3-yl)-1H-pyrrolo[2,3-c]pyridin-2(3H)-one;

(Z)-3-(1-((6-((1-(Cyclopropanecarbonyl)piperidin-4-yl)oxy)pyridin-3-yl)amino)ethylidene)-5-(4-methylpyridin-3-yl)-1H-pyrrolo[2,3-c]pyridin-2(3H)-one;

(Z)-5-(4-Methylpyridin-3-yl)-3-(1-((5-methylthiazol-2-yl)amino)ethylidene)-1H-pyrrolo[2,3-c]pyridin-2(3H)-one;

(Z)-3-(1-((5-Methyl-1H-pyrazol-3-yl)amino)ethylidene)-5-(4-methylpyridin-3-yl)-1H-pyrrolo[2,3-c]pyridin-2(3H)-one;

(Z)-3-(1-((1-(Ethylsulfonyl)-5-methyl-1H-pyrazol-3-yl)amino)ethylidene)-5-(4-methylpyridin-3-yl)-1H-pyrrolo[2,3-c]pyridin-2(3H)-one;

(Z)-3-(1-((1-(2-Hydroxy-2-methylpropyl)-5-methyl-1H-pyrazol-3-yl)amino)ethylidene)-5-(4-methylpyridin-3-yl)-1H-pyrrolo[2,3-c]pyridin-2(3H)-one;

(Z)-3-(1-((1-Ethyl-5-methyl-1H-pyrazol-3-yl)amino)ethylidene)-5-(4-methylpyridin-3-yl)-1H-pyrrolo[2,3-c]pyridin-2(3H)-one;

(Z)-3-(1-((1-(3-Hydroxy-3-methylbutyl)-5-methyl-1H-pyrazol-3-yl)amino)ethylidene)-5-(4-methylpyridin-3-yl)-1H-pyrrolo[2,3-c]pyridin-2(3H)-one;

(S,Z)-3-(1-((1-(2-Hydroxypropyl)-5-methyl-1H-pyrazol-3-yl)amino)ethylidene)-5-(4-methylpyridin-3-yl)-1H-pyrrolo[2,3-c]pyridin-2(3H)-one;

(Z)-3-(1-((1-(Difluoromethyl)-5-methyl-1H-pyrazol-3-yl)amino)ethylidene)-5-(4-methylpyridin-3-yl)-1H-pyrrolo[2,3-c]pyridin-2(3H)-one;

(Z)-3-(1-((1-Isobutyl-5-methyl-1H-pyrazol-3-yl)amino)ethylidene)-5-(4-methylpyridin-3-yl)-1H-pyrrolo[2,3-c]pyridin-2(3H)-one;

(Z)-4-Methyl-3-(3-(1-((1-methyl-1H-pyrazol-4-yl)amino)ethylidene)-2-oxo-2,3-dihydro-1H-pyrrolo[2,3-c]pyridin-5-yl)benzonitrile;

(R,Z)-3-(1-((1-(2-Hydroxypropyl)-5-methyl-1H-pyrazol-3-yl)amino)ethylidene)-5-(4-methylpyridin-3-yl)-1H-pyrrolo[2,3-c]pyridin-2(3H)-one;

(Z)-3-(1-((1-(cyclopropylmethyl)-5-methyl-1H-pyrazol-3-yl)amino)ethylidene)-5-(4-methylpyridin-3-yl)-1H-pyrrolo[2,3-c]pyridin-2(3H)-one;

(R,Z)-3-(1-((1-(3-Hydroxybutyl)-5-methyl-1H-pyrazol-3-yl)amino)ethylidene)-5-(4-methylpyridin-3-yl)-1H-pyrrolo[2,3-c]pyridin-2(3H)-one;

(Z)-3-(1-((1,5-dimethyl-1H-pyrazol-3-yl)amino)ethylidene)-5-(2-fluoro-6-methylphenyl)-1H-pyrrolo[2,3-c]pyridin-2(3H)-one;

(Z)-3-(1-((6,7-Dihydro-4H-pyrazolo[5,1-c][1,4]oxazin-2-yl)amino) ethylidene)-5-(2-fluoro-6-methylphenyl)-1H-pyrrolo[2,3-c]pyridin-2(3H)-one;

(Z)-3-(1-((6,7-Dihydro-4H-pyrazolo[5,1-c][1,4]oxazin-2-yl)amino) ethylidene)-5-(4-methylpyridin-3-yl)indolin-2-one;

(Z)-3-(1-((1,5-Dimethyl-1H-pyrazol-3-yl)amino)ethylidene)-5-(4-methylpyridin-3-yl)indolin-2-one;

(S,Z)-3-(1-((1-(3-Hydroxybutyl)-5-methyl-1H-pyrazol-3-yl)amino)ethylidene)-5-(4-methylpyridin-3-yl)-1H-pyrrolo[2,3-c]pyridin-2(3H)-one;

(S,Z)-3-(1-((1-(3-hydroxybutyl)-1H-pyrazol-3-yl)amino)ethylidene)-5-(4-methylpyridin-3-yl)-1H-pyrrolo[2,3-c]pyridin-2(3H)-one;

(Z)-2-Methyl-2-(5-methyl-3-((1-(5-(4-Methylpyridin-3-yl)-2-oxo-1H-pyrrolo[2,3-c]pyridin-3(2H)-ylidene)ethyl)amino)-1H-pyrazol-1-yl)propanenitrile;

(R,Z)-2-(5-Methyl-3-((1-(5-(4-methylpyridin-3-yl)-2-oxo-1H-pyrrolo[2,3-c]pyridin-3(2H)-ylidene)ethyl)amino)-1H-pyrazol-1-yl)propanenitrile;

(R,Z)-2-(3-((1-(5-(2-Fluoro-6-methylphenyl)-2-oxo-1H-pyrrolo[2,3-c]pyridin-3(2H)-ylidene)ethyl)amino)-5-methyl-1H-pyrazol-1-yl)propanenitrile;

(Z)-5-(2-Fluoro-6-methylphenyl)-3-(1-((1-(2-hydroxy-2-methylpropyl)-5-methyl-1H-pyrazol-3-yl)amino)ethylidene)-1H-pyrrolo[2,3-c]pyridin-2(3H)-one;

(Z)-3-(1-((1-(2,2-Difluoroethyl)-5-methyl-1H-pyrazol-3-yl)amino)ethylidene)-5-(2-fluoro-6-methylphenyl)-1H-pyrrolo[2,3-c]pyridin-2(3H)-one;

(Z)-5-(2-Fluoro-6-methylphenyl)-3-(1-((1-isobutyl-5-methyl-1H-pyrazol-3-yl)amino)ethylidene)-1H-pyrrolo[2,3-c]pyridin-2(3H)-one;

(Z)-5-(2-Fluoro-6-methylphenyl)-3-(1-((1-(3-hydroxy-3-methylbutyl)-5-methyl-1H-pyrazol-3-yl)amino)ethylidene)-1H-pyrrolo[2,3-c]pyridin-2(3H)-one;

(Z)-3-(1-((1-Isopentyl-5-methyl-1H-pyrazol-3-yl)amino)ethylidene)-5-(4-methylpyridin-3-yl)-1H-pyrrolo[2,3-c]pyridin-2(3H)-one;

(Z)-5-(2-Fluoro-6-methylphenyl)-3-(1-((5-methylthiazol-2-yl)amino)ethylidene)-1H-pyrrolo[2,3-c]pyridin-2(3H)-one;

(Z)-2-((1-(5-(2-Fluoro-6-methylphenyl)-2-oxo-1H-pyrrolo[2,3-c]pyridin-3(2H)-ylidene)ethyl)amino)-5-isopropyl-4,5-dihydropyrazolo[1,5-a]pyrazin-6(7H)-one;

(Z)-2-(3-((1-(5-(2-Fluoro-6-methylphenyl)-2-oxo-1H-pyrrolo[2,3-c]pyridin-3(2H)-ylidene)ethyl)amino)-5-methyl-1H-pyrazol-1-yl)-2-methylpropanenitrile;

(S,Z)-2-(3-((1-(5-(2-Fluoro-6-methylphenyl)-2-oxo-1H-pyrrolo[2,3-c]pyridin-3(2H)-ylidene)ethyl)amino)-5-methyl-1H-pyrazol-1-yl)propanenitrile;

(S,Z)-5-(2-Fluoro-6-methylphenyl)-3-(1-((1-(2-hydroxypropyl)-5-methyl-1H-pyrazol-3-yl)amino)ethylidene)-1H-pyrrolo[2,3-c]pyridin-2(3H)-one;

(Z)-3-(1-((1,5-Dimethyl-1H-pyrazol-3-yl)amino)ethylidene)-5-(5-fluoro-2-methylphenyl)-1H-pyrrolo[2,3-c]pyridin-2(3H)-one;

(Z)-3-(1-((1-Isopropyl-5-methyl-1H-pyrazol-3-yl)amino)ethylidene)-5-(4-methylpyridin-3-yl)-1H-pyrrolo[2,3-c]pyridin-2(3H)-one;

(Z)-3-(1-((1-Ethyl-5-methyl-1H-pyrazol-3-yl)amino)ethylidene)-5-(2-fluoro-6-methylphenyl)-1H-pyrrolo[2,3-c]pyridin-2(3H)-one;

(Z)-3-(1-((1-(2,2-Difluoroethyl)-5-methyl-1H-pyrazol-3-yl)amino)ethylidene)-5-(5-fluoro-2-methylphenyl)-1H-pyrrolo[2,3-c]pyridin-2(3H)-one;

(S,Z)-2-(5-Methyl-3-((1-(5-(4-methylpyridin-3-yl)-2-oxo-1H-pyrrolo[2,3-c]pyridin-3(2H)-ylidene)ethyl)amino)-1H-pyrazol-1-yl)propanenitrile;

(Z)-3-(1-((1-(Difluoromethyl)-5-methyl-1H-pyrazol-3-yl)amino)ethylidene)-5-(5-fluoro-2-methylphenyl)-1H-pyrrolo[2,3-c]pyridin-2(3H)-one;

(R,Z)-5-(2-Fluoro-6-methylphenyl)-3-(1-((1-(2-hydroxypropyl)-5-methyl-1H-pyrazol-3-yl)amino)ethylidene)-1H-pyrrolo[2,3-c]pyridin-2(3H)-one;

(Z)-3-(1-((4,5-Dimethylthiazol-2-yl)amino)ethylidene)-5-(4-methylpyridin-3-yl)-1H-pyrrolo[2,3-c]pyridin-2(3H)-one;

(Z)-3-(1-((6,7-Dihydro-4H-pyrazolo[5,1-c][1,4]oxazin-2-yl)amino)ethylidene)-5-(5-fluoro-2-methylphenyl)-1H-pyrrolo[2,3-c]pyridin-2(3H)-one and

(Z)-7-(1-((1-methyl-1H-pyrazol-3-yl)amino)ethylidene)-2-(4-methylpyridin-3-yl)-5H-pyrrolo[3,2-d]pyrimidin-6(7H)-one

or pharmaceutically acceptable salt thereof.

4. The compound of formula according to claim 1

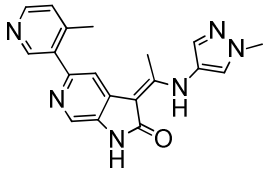

or a stereoisomer thereof, or a pharmaceutically acceptable salt thereof.

5. The compound of formula according to claim 1

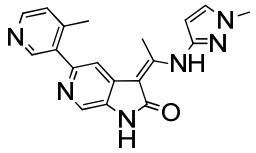

or a stereoisomer thereof, or a pharmaceutically acceptable salt thereof.

6. The compound of formula according to claim 1

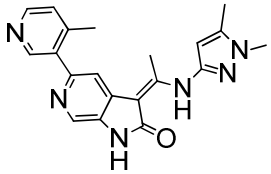

or a stereoisomer thereof, or a pharmaceutically acceptable salt thereof.

7. The compound of formula according to claim 1

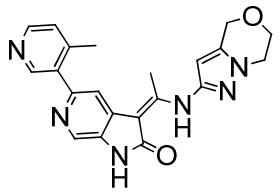

or a stereoisomer thereof, or a pharmaceutically acceptable salt thereof.

8. The compound of formula according to claim 1

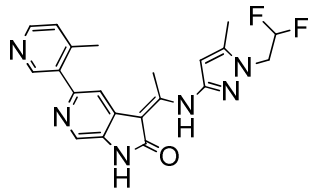

or a stereoisomer thereof, or a pharmaceutically acceptable salt thereof.

9. The compound of formula according to claim 1

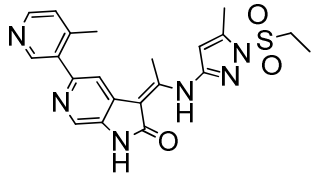

or a stereoisomer thereof, or a pharmaceutically acceptable salt thereof.

10. The compound of formula according to claim 1

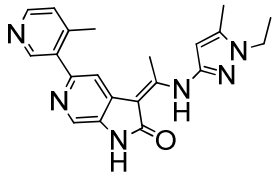

or a stereoisomer thereof, or a pharmaceutically acceptable salt thereof.

11. The compound of formula according to claim 1

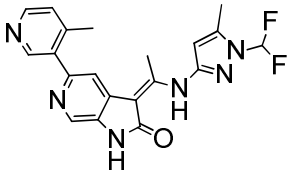

or a stereoisomer thereof, or a pharmaceutically acceptable salt thereof.

12. A pharmaceutical composition comprising a compound according to any one of claims 1 to 11 and a pharmaceutically acceptable excipient.

13. The pharmaceutical composition according to claim 12, wherein the pharmaceutically acceptable excipient is a carrier or diluent.

14. The compound according to any one of claims 1 to 11, for use in the treatment of a MAP4K1 (HPK1) mediated disease, disorder, syndrome, or condition in a subject.

15. The compound according to any one of claims 1 to 11, for use in the treatment of a MAP4K1 (HPK1) mediated disease, disorder, syndrome, or condition in a subject wherein disease, disorder, syndrome, or condition is cancer.