(12) INTERNATIONAL APPLICATION PUBLISHED UNDER THE PATENT COOPERATION TREATY (PCT)

(19) World Intellectual Property Organization
International Bureau

(43) International Publication Date
13 November 2003 (13.11.2003)

PCT

(10) International Publication Number
WO 03/092686 A1

(51) International Patent Classification[7]: A61K 31/44, 31/495, 31/505, A61P 17/06, 19/02, 19/08, 29/00, 35/00, C07D 239/48, 241/26, 277/56, 401/04

(21) International Application Number: PCT/GB03/01703

(22) International Filing Date: 17 April 2003 (17.04.2003)

(25) Filing Language: English

(26) Publication Language: English

(30) Priority Data:
0209715.2 27 April 2002 (27.04.2002) GB

(71) Applicant *(for all designated States except MG, US)*: **ASTRAZENECA AB** [SE/SE]; Sodertalje, S-151 85 (SE).

(71) Applicant *(for MG only)*: **ASTRAZENECA UK LIMITED** [GB/GB]; 15 Stanhope Gate, London, Greater London W1K 1LN (GB).

(72) Inventors; and

(75) Inventors/Applicants *(for US only)*: **STOKES, Elaine, Sophie, Elizabeth** [GB/GB]; AstraZeneca R & D Alderley, Alderley Park, Macclesfield, Cheshire SK10 4TG (GB). **WARING, Michael, James** [GB/GB]; AstraZeneca R & D Alderley, Alderley Park, Macclesfield, Cheshire SK10 4TG (GB). **GIBSON, Keith, Hopkinson** [GB/GB]; AstraZeneca R & D Alderley, Alderley Park, Macclesfield, Cheshire SK10 4TG (GB).

(74) Agent: **ASTRAZENECA**; Global Intellectual Property, Mereside, Alderley Park, Macclesfield, Cheshire SK10 4TG (GB).

(81) Designated States *(national)*: AE, AG, AL, AM, AT, AU, AZ, BA, BB, BG, BR, BY, BZ, CA, CH, CN, CO, CR, CU, CZ, DE, DK, DM, DZ, EC, EE, ES, FI, GB, GD, GE, GH, GM, HR, HU, ID, IL, IN, IS, JP, KE, KG, KP, KR, KZ, LC, LK, LR, LS, LT, LU, LV, MA, MD, MG, MK, MN, MW, MX, MZ, NI, NO, NZ, OM, PH, PL, PT, RO, RU, SC, SD, SE, SG, SK, SL, TJ, TM, TN, TR, TT, TZ, UA, UG, US, UZ, VC, VN, YU, ZA, ZM, ZW.

(84) Designated States *(regional)*: ARIPO patent (GH, GM, KE, LS, MW, MZ, SD, SL, SZ, TZ, UG, ZM, ZW), Eurasian patent (AM, AZ, BY, KG, KZ, MD, RU, TJ, TM), European patent (AT, BE, BG, CH, CY, CZ, DE, DK, EE, ES, FI, FR, GB, GR, HU, IE, IT, LU, MC, NL, PT, RO, SE, SI, SK, TR), OAPI patent (BF, BJ, CF, CG, CI, CM, GA, GN, GQ, GW, ML, MR, NE, SN, TD, TG).

Published:
— *with international search report*
— *before the expiration of the time limit for amending the claims and to be republished in the event of receipt of amendments*

For two-letter codes and other abbreviations, refer to the "Guidance Notes on Codes and Abbreviations" appearing at the beginning of each regular issue of the PCT Gazette.

(54) Title: INHIBITORS OF HISTONE DEACETYLASE

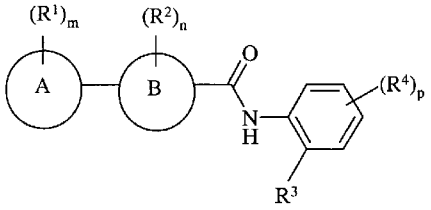

(I)

(57) Abstract: The invention concerns a compound of the formula (I); wherein Ring A is heterocyclyl; m is 0-4 and each R^1 is a group such as hydroxy, halo, trifluoromethyl and cyano; Ring B is ring such as thienyl, thiadiazolyl, thiazolyl, pyrimidyl, pyrazinyl, pyridazinyl and pyridyl; R^2 is halo and n is 0-2; and each R^4 is a group such as hydroxy, halo, trifluoromethyl and cyano; p is 0-4; and R^3 is amino or hydroxy; or pharmaceutically-acceptable salts or *in-vivo*-hydrolysable ester or amide thereof; processes for their preparation, pharmaceutical compositions containing them and their use in the treatment of diseases or medical condions mediated by histone deacetylase.

WO 03/092686 A1