What is claimed is:

1. A compound of Formula (IV):

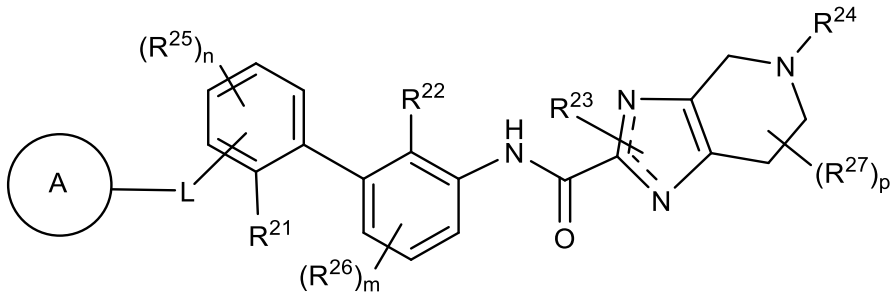

(IV)

or a pharmaceutically acceptable salt or a stereoisomer thereof, wherein:

ring A is selected from:

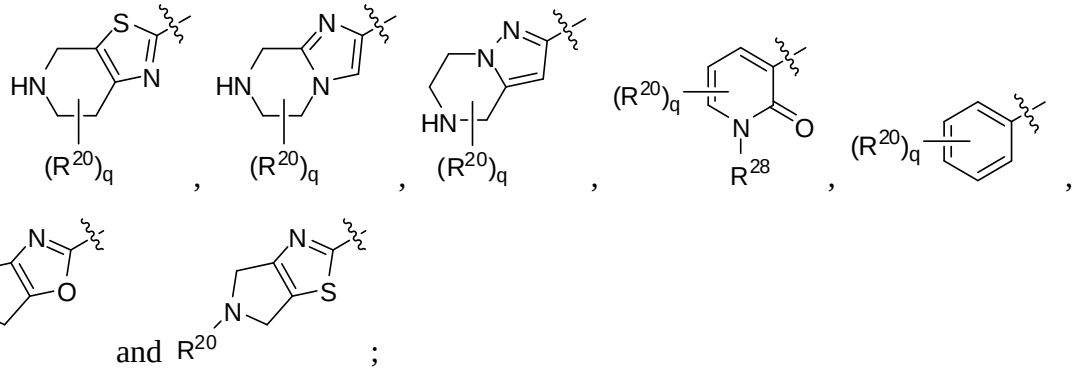

each subscript q is independently an integer of 1, 2, 3 or 4;

the wavy line indicates the point of attachment to L;

L is a bond, -NH-, -O-, –C(O)NH-, –C(=S)NH-, –C(=NH)NH-, –C(=NOH)NH-, –C(=NCN)NH-, -CH_2O- or -OCH_2-, wherein the carbonyl group in the –C(O)NH- linkage is attached to ring A;

R^{21} and R^{22} are each independently halo, C_{1-6} alkyl or CN;

R^{23} is H, C_{1-6} alkyl or C_{1-6} haloalkyl;

R^{25} is C_{1-4} alkyl, C_{1-4} alkoxy, C_{1-4} haloalkyl, C_{1-4} haloalkoxy, CN, halo, OH, -COOH, NH_2, -NHC_{1-4} alkyl or –$N(C_{1-4}$ alkyl$)_2$;

R^{26} is C_{1-4} alkyl, C_{1-4} alkoxy, C_{1-4} haloalkyl, C_{1-4} haloalkoxy, CN, halo, OH, -COOH, NH_2, -NHC_{1-4} alkyl or –$N(C_{1-4}$ alkyl$)_2$;

R^{24} is selected from H, C_{1-6} alkyl, C_{2-6} alkenyl, C_{2-6} alkynyl, C_{1-6} haloalkyl, C_{1-6} haloalkoxy, C_{6-10} aryl, C_{3-14} cycloalkyl, 5-14 membered heteroaryl, 4-14 membered heterocycloalkyl, C_{6-10} aryl-C_{1-4} alkyl-, C_{3-14} cycloalkyl-C_{1-4} alkyl-, (5-14 membered

heteroaryl)-C_{1-4} alkyl-, (4-14 membered heterocycloalkyl)-C_{1-4} alkyl-, $C(O)R^a$, $C(O)NR^aR^a$, $C(O)OR^a$, $C(=NR^a)R^a$, $C(=NOH)R^a$, $C(=NOH)NR^a$, $C(=NCN)NR^aR^a$, $C(=NR^a)NR^aR^a$, $S(O)R^a$, $S(O)NR^aR^a$, $S(O)_2R^a$, $-P(O)R^aR^a$, $-P(O)(OR^a)(OR^a)$, $-B(OH)_2$, $-B(OR^a)_2$ and $S(O)_2NR^aR^a$, wherein the C_{1-6} alkyl, C_{2-6} alkenyl, C_{2-6} alkynyl, C_{6-10} aryl, C_{3-14} cycloalkyl, 5-14 membered heteroaryl, 4-14 membered heterocycloalkyl, C_{6-10} aryl-C_{1-4} alkyl-, C_{3-14} cycloalkyl-C_{1-4} alkyl-, (5-14 membered heteroaryl)-C_{1-4} alkyl- and (4-14 membered heterocycloalkyl)-C_{1-4} alkyl- of R^{24} are each optionally substituted with 1, 2, 3, 4 or 5 independently selected R^b substituents;

R^{20} is each independently selected from H, halo, C_{1-6} alkyl, C_{2-6} alkenyl, C_{2-6} alkynyl, C_{1-6} haloalkyl, C_{1-6} haloalkoxy, C_{6-10} aryl, C_{3-14} cycloalkyl, 5-14 membered heteroaryl, 4-14 membered heterocycloalkyl, C_{6-10} aryl-C_{1-4} alkyl-, C_{3-14} cycloalkyl-C_{1-4} alkyl-, (5-14 membered heteroaryl)-C_{1-4} alkyl-, (4-14 membered heterocycloalkyl)-C_{1-4} alkyl-, CN, NO_2, OR^{a1}, SR^{a1}, $NHOR^{a1}$, $C(O)R^{a1}$, $C(O)NR^{a1}R^{a1}$, $C(O)OR^{a1}$, $C(O)NR^{a1}S(O)_2R^{a1}$, $OC(O)R^{a1}$, $OC(O)NR^{a1}R^{a1}$, NHR^{a1}, $NR^{a1}R^{a1}$, $NR^{a1}C(O)R^{a1}$, $NR^{a1}C(=NR^{a1})R^{a1}$, $NR^{a1}C(O)OR^{a1}$, $NR^{a1}C(O)NR^{a1}R^{a1}$, $C(=NR^{a1})R^{a1}$, $C(=NOH)R^{a1}$, $C(=NOH)NR^{a1}$, $C(=NCN)NR^{a1}R^{a1}$, $NR^{a1}C(=NCN)NR^{a1}R^{a1}$, $C(=NR^{a1})NR^{a1}R^{a1}$, $NR^{a1}C(=NR^{a1})NR^{a1}R^{a1}$, $NR^{a1}S(O)R^{a1}$, $NR^{a1}S(O)_2R^{a1}$, $NR^{a1}S(O)_2NR^{a1}R^{a1}$, $S(O)R^{a1}$, $S(O)NR^{a1}R^{a1}$, $S(O)_2R^{a1}$, $S(O)_2NR^{a1}C(O)R^{a1}$, $-P(O)R^{a1}R^{a1}$, $-P(O)(OR^{a1})(OR^{a1})$, $-B(OH)_2$, $-B(OR^{a1})_2$ and $S(O)_2NR^{a1}R^{a1}$, wherein the C_{1-6} alkyl, C_{2-6} alkenyl, C_{2-6} alkynyl, C_{6-10} aryl, C_{3-14} cycloalkyl, 5-14 membered heteroaryl, 4-14 membered heterocycloalkyl, C_{6-10} aryl-C_{1-4} alkyl-, C_{3-14} cycloalkyl-C_{1-4} alkyl-, (5-14 membered heteroaryl)-C_{1-4} alkyl- and (4-14 membered heterocycloalkyl)-C_{1-4} alkyl- of R^{20} are each optionally substituted with 1, 2, 3, 4 or 5 independently selected R^b substituents;

R^{27} is each independently selected from H, halo, C_{1-6} alkyl, C_{2-6} alkenyl, C_{2-6} alkynyl, C_{1-6} haloalkyl, C_{1-6} haloalkoxy, C_{6-10} aryl, C_{3-14} cycloalkyl, 5-14 membered heteroaryl, 4-14 membered heterocycloalkyl, C_{6-10} aryl-C_{1-4} alkyl-, C_{3-14} cycloalkyl-C_{1-4} alkyl-, (5-14 membered heteroaryl)-C_{1-4} alkyl-, (4-14 membered heterocycloalkyl)-C_{1-4} alkyl-, CN, NO_2, OR^{a2}, SR^{a2}, $NHOR^{a2}$, $C(O)R^{a2}$, $C(O)NR^{a2}R^{a2}$, $C(O)OR^{a2}$, $C(O)NR^{a2}S(O)_2R^{a2}$, $OC(O)R^{a2}$, $OC(O)NR^{a2}R^{a2}$, NHR^{a2}, $NR^{a2}R^{a2}$, $NR^{a2}C(O)R^{a2}$, $NR^{a2}C(=NR^{a2})R^{a2}$, $NR^{a2}C(O)OR^{a2}$, $NR^{a2}C(O)NR^{a2}R^{a2}$, $C(=NR^{a2})R^{a2}$, $C(=NOH)R^{a2}$, $C(=NOH)NR^{a2}$, $C(=NCN)NR^{a2}R^{a2}$, $NR^{a2}C(=NCN)NR^{a2}R^{a2}$, $C(=NR^{a2})NR^{a2}R^{a2}$, $NR^{a2}C(=NR^{a2})NR^{a2}R^{a2}$, $NR^{a2}S(O)R^{a2}$, $NR^{a2}S(O)_2R^{a2}$, $NR^{a2}S(O)_2NR^{a2}R^{a2}$, $S(O)R^{a2}$, $S(O)NR^{a2}R^{a2}$, $S(O)_2R^{a2}$, $S(O)_2NR^{a2}C(O)R^{a2}$, $-P(O)R^{a2}R^{a2}$, $-P(O)(OR^{a2})(OR^{a2})$, $-B(OH)_2$, $-B(OR^{a2})_2$ and $S(O)_2NR^{a2}R^{a2}$, wherein the C_{1-6} alkyl, C_{2-6} alkenyl, C_{2-6} alkynyl, C_{6-10} aryl, C_{3-14} cycloalkyl, 5-14 membered heteroaryl, 4-14 membered heterocycloalkyl, C_{6-10} aryl-C_{1-4} alkyl-, C_{3-14} cycloalkyl-C_{1-4} alkyl-, (5-14

membered heteroaryl)-C_{1-4} alkyl- and (4-14 membered heterocycloalkyl)-C_{1-4} alkyl- of R^{27} are each optionally substituted with 1, 2, 3, 4 or 5 independently selected R^b substituents;

or two R^{20} substituents attached to the same ring carbon atom taken together with the ring carbon atom to which they are attached form spiro C_{3-6} cycloalkyl or spiro 4- to 7-membered heterocycloalkyl, each of which is optionally substituted with 1, 2, or 3 independently selected R^f substituents;

or two R^{27} substituents attached to the same ring carbon atom taken together with the ring carbon atom to which they are attached form spiro C_{3-6} cycloalkyl or spiro 4- to 7-membered heterocycloalkyl, each of which is optionally substituted with 1, 2, or 3 independently selected R^f substituents;

each of R^a, R^{a1} and R^{a2} is independently selected from H, C_{1-6} alkyl, C_{1-6} haloalkyl, C_{2-6} alkenyl, C_{2-6} alkynyl, C_{6-10} aryl, C_{3-14} cycloalkyl, 5-14 membered heteroaryl, 4-14 membered heterocycloalkyl, C_{6-10} aryl-C_{1-4} alkyl-, C_{3-14} cycloalkyl-C_{1-4} alkyl-, (5-14 membered heteroaryl)-C_{1-4} alkyl-, and (4-14 membered heterocycloalkyl)-C_{1-4} alkyl-, wherein the C_{1-6} alkyl, C_{2-6} alkenyl, C_{2-6} alkynyl, C_{6-10} aryl, C_{3-14} cycloalkyl, 5-14 membered heteroaryl, 4-14 membered heterocycloalkyl, C_{6-10} aryl-C_{1-4} alkyl-, C_{3-14} cycloalkyl-C_{1-4} alkyl-, (5-14 membered heteroaryl)-C_{1-4} alkyl- and (4-14 membered heterocycloalkyl)-C_{1-4} alkyl- of R^a, R^{a1} and R^{a2} are each optionally substituted with 1, 2, 3, 4, or 5 independently selected R^d substituents;

each R^d is independently selected from C_{1-6} alkyl, C_{1-6} haloalkyl, halo, C_{6-10} aryl, 5-14 membered heteroaryl, C_{3-14} cycloalkyl, 4-14 membered heterocycloalkyl, C_{6-10} aryl-C_{1-4} alkyl-, C_{3-14} cycloalkyl-C_{1-4} alkyl-, (5-14 membered heteroaryl)-C_{1-4} alkyl-, (4-14 membered heterocycloalkyl)-C_{1-4} alkyl-, CN, NH_2, $NHOR^e$, OR^e, SR^e, $C(O)R^e$, $C(O)NR^eR^e$, $C(O)OR^e$, $C(O)NR^eS(O)_2R^e$, $OC(O)R^e$, $OC(O)NR^eR^e$, NHR^e, NR^eR^e, $NR^eC(O)R^e$, $NR^eC(=NR^e)R^e$, $NR^eC(O)NR^eR^e$, $NR^eC(O)OR^e$, $C(=NR^e)NR^eR^e$, $NR^eC(=NR^e)NR^eR^e$, $NR^eC(=NOH)NR^eR^e$, $NR^eC(=NCN)NR^eR^e$, $S(O)R^e$, $S(O)NR^eR^e$, $S(O)_2R^e$, $S(O)_2NR^eC(O)R^e$, $NR^eS(O)_2R^e$, $NR^eS(O)_2NR^eR^e$, $-P(O)R^eR^e$, $-P(O)(OR^e)(OR^e)$, $-B(OH)_2$, $-B(OR^e)_2$ and $S(O)_2NR^eR^e$, wherein the C_{1-6} alkyl, C_{1-6} haloalkyl, C_{6-10} aryl, 5-14 membered heteroaryl, C_{3-14} cycloalkyl, 4-14 membered heterocycloalkyl, C_{6-10} aryl-C_{1-4} alkyl-, C_{3-14} cycloalkyl-C_{1-4} alkyl-, (5-14 membered heteroaryl)-C_{1-4} alkyl-, and (4-14 membered heterocycloalkyl)-C_{1-4} alkyl- of R^d are each optionally substituted with 1, 2, or 3 independently selected R^f substituents;

each R^e is independently selected from H, C_{1-6} alkyl, C_{1-6} haloalkyl, C_{2-6} alkenyl, C_{2-6} alkynyl, C_{6-10} aryl, C_{3-10} cycloalkyl, 5-10 membered heteroaryl, 4-10 membered heterocycloalkyl, C_{6-10} aryl-C_{1-4} alkyl-, C_{3-10} cycloalkyl-C_{1-4} alkyl-, (5-10 membered

heteroaryl)-C_{1-4} alkyl-, and (4-10 membered heterocycloalkyl)-C_{1-4} alkyl-, wherein the C_{1-6} alkyl, C_{1-6} haloalkyl, C_{2-6} alkenyl, C_{2-6} alkynyl, C_{6-10} aryl, C_{3-10} cycloalkyl, 5-10 membered heteroaryl, 4-10 membered heterocycloalkyl, C_{6-10} aryl-C_{1-4} alkyl-, C_{3-10} cycloalkyl-C_{1-4} alkyl-, (5-10 membered heteroaryl)-C_{1-4} alkyl- and (4-10 membered heterocycloalkyl)-C_{1-4} alkyl- of R^e are each optionally substituted with 1, 2 or 3 independently selected R^f substituents;

each R^b substituent is independently selected from halo, C_{1-6} alkyl, C_{2-6} alkenyl, C_{2-6} alkynyl, C_{1-6} haloalkyl, C_{1-6} haloalkoxy, C_{6-10} aryl, C_{3-14} cycloalkyl, 5-14 membered heteroaryl, 4-14 membered heterocycloalkyl, C_{6-10} aryl-C_{1-4} alkyl-, C_{3-14} cycloalkyl-C_{1-4} alkyl-, (5-14 membered heteroaryl)-C_{1-4} alkyl-, (4-14 membered heterocycloalkyl)-C_{1-4} alkyl-, CN, OH, NH_2, NO_2, $NHOR^c$, OR^c, SR^c, $C(O)R^c$, $C(O)NR^cR^c$, $C(O)OR^c$, $C(O)NR^cS(O)_2R^c$, $OC(O)R^c$, $OC(O)NR^cR^c$, $C(=NOH)R^c$, $C(=NOH)NR^c$, $C(=NCN)NR^cR^c$, $NR^cC(=NCN)NR^cR^c$, $C(=NR^c)NR^cR^c$, $NR^cC(=NR^c)NR^cR^c$, NHR^c, NR^cR^c, $NR^cC(O)R^c$, $NR^cC(=NR^c)R^c$, $NR^cC(O)OR^c$, $NR^cC(O)NR^cR^c$, $NR^cS(O)R^c$, $NR^cS(O)_2R^c$, $NR^cS(O)_2NR^cR^c$, $S(O)R^c$, $S(O)NR^cR^c$, $S(O)_2R^c$, $S(O)_2NR^cC(O)R^c$, $-P(O)R^cR^c$, $-P(O)(OR^c)(OR^c)$, $-B(OH)_2$, $-B(OR^c)_2$ and $S(O)_2NR^cR^c$; wherein the C_{1-6} alkyl, C_{1-6} haloalkyl, C_{1-6} haloalkoxy, C_{2-6} alkenyl, C_{2-6} alkynyl, C_{6-10} aryl, C_{3-14} cycloalkyl, 5-14 membered heteroaryl, 4-14 membered heterocycloalkyl, C_{6-10} aryl-C_{1-4} alkyl-, C_{3-14} cycloalkyl-C_{1-4} alkyl-, (5-14 membered heteroaryl)-C_{1-4} alkyl- and (4-14 membered heterocycloalkyl)-C_{1-4} alkyl- of R^b are each further optionally substituted with 1, 2 or 3 independently selected R^d substituents;

each R^c is independently selected from H, C_{1-6} alkyl, C_{1-6} haloalkyl, C_{2-6} alkenyl, C_{2-6} alkynyl, C_{6-10} aryl, C_{3-14} cycloalkyl, 5-14 membered heteroaryl, 4-14 membered heterocycloalkyl, C_{6-10} aryl-C_{1-4} alkyl-, C_{3-14} cycloalkyl-C_{1-4} alkyl-, (5-14 membered heteroaryl)-C_{1-4} alkyl-, and (4-14 membered heterocycloalkyl)-C_{1-4} alkyl-, wherein the C_{1-6} alkyl, C_{2-6} alkenyl, C_{2-6} alkynyl, C_{6-10} aryl, C_{3-14} cycloalkyl, 5-14 membered heteroaryl, 4-14 membered heterocycloalkyl, C_{6-10} aryl-C_{1-4} alkyl-, C_{3-14} cycloalkyl-C_{1-4} alkyl-, (5-14 membered heteroaryl)-C_{1-4} alkyl- and (4-14 membered heterocycloalkyl)-C_{1-4} alkyl- of R^c are each optionally substituted with 1, 2, 3, 4, or 5 independently selected R^f substituents;

each R^f is independently selected from C_{1-6} alkyl, C_{1-6} haloalkyl, C_{2-6} alkenyl, C_{2-6} alkynyl, C_{6-10} aryl, C_{3-10} cycloalkyl, 5-10 membered heteroaryl, 4-10 membered heterocycloalkyl, C_{6-10} aryl-C_{1-4} alkyl-, C_{3-10} cycloalkyl-C_{1-4} alkyl-, (5-10 membered heteroaryl)-C_{1-4} alkyl-, (4-10 membered heterocycloalkyl)-C_{1-4} alkyl-, halo, CN, $NHOR^g$, OR^g, SR^g, $C(O)R^g$, $C(O)NR^gR^g$, $C(O)OR^g$, $C(O)NR^gS(O)_2R^g$, $OC(O)R^g$, $OC(O)NR^gR^g$, NHR^g, NR^gR^g, $NR^gC(O)R^g$, $NR^gC(=NR^g)R^g$, $NR^gC(O)NR^gR^g$, $NR^gC(O)OR^g$,

$C(=NR^g)NR^gR^g$, $NR^gC(=NR^g)NR^gR^g$, $S(O)R^g$, $S(O)NR^gR^g$, $S(O)_2R^g$, $S(O)_2NR^gC(O)R^g$, $NR^gS(O)_2R^g$, $NR^gS(O)_2NR^gR^g$, $-P(O)R^gR^g$, $-P(O)(OR^g)(OR^g)$, $-B(OH)_2$, $-B(OR^g)_2$ and $S(O)_2NR^gR^g$; wherein the C_{1-6} alkyl, C_{1-6} haloalkyl, C_{2-6} alkenyl, C_{2-6} alkynyl, C_{6-10} aryl, C_{3-10} cycloalkyl, 5-10 membered heteroaryl, 4-10 membered heterocycloalkyl, C_{6-10} aryl-C_{1-4} alkyl-, C_{3-10} cycloalkyl-C_{1-4} alkyl-, (5-10 membered heteroaryl)-C_{1-4} alkyl-, and (4-10 membered heterocycloalkyl)-C_{1-4} alkyl- of R^f are each optionally substituted with 1, 2, 3, 4, or 5 independently selected R^n substituents;

each R^n is substituents independently selected from C_{1-6} alkyl, C_{1-6} haloalkyl, C_{2-6} alkenyl, C_{2-6} alkynyl, C_{6-10} aryl, C_{3-10} cycloalkyl, 5-10 membered heteroaryl, 4-10 membered heterocycloalkyl, C_{6-10} aryl-C_{1-4} alkyl-, C_{3-10} cycloalkyl-C_{1-4} alkyl-, (5-10 membered heteroaryl)-C_{1-4} alkyl-, (4-10 membered heterocycloalkyl)-C_{1-4} alkyl-, halo, CN, $NHOR^o$, OR^o, SR^o, $C(O)R^o$, $C(O)NR^oR^o$, $C(O)OR^o$, $C(O)NR^oS(O)_2R^o$, $OC(O)R^o$, $OC(O)NR^oR^o$, NHR^o, NR^oR^o, $NR^oC(O)R^o$, $NR^oC(=NR^o)R^o$, $NR^oC(O)NR^oR^o$, $NR^oC(O)OR^o$, $C(=NR^o)NR^oR^o$, $NR^oC(=NR^o)NR^oR^o$, $S(O)R^o$, $S(O)NR^oR^o$, $S(O)_2R^o$, $S(O)_2NR^oC(O)R^o$, $NR^oS(O)_2R^o$, $NR^oS(O)_2NR^oR^o$, $-P(O)R^oR^o$, $-P(O)(OR^o)(OR^o)$, $-B(OH)_2$, $-B(OR^o)_2$ and $S(O)_2NR^oR^o$, wherein the C_{1-6} alkyl, C_{1-6} haloalkyl, C_{2-6} alkenyl, C_{2-6} alkynyl, C_{6-10} aryl, C_{3-10} cycloalkyl, 5-10 membered heteroaryl, 4-10 membered heterocycloalkyl, C_{6-10} aryl-C_{1-4} alkyl-, C_{3-10} cycloalkyl-C_{1-4} alkyl-, (5-10 membered heteroaryl)-C_{1-4} alkyl-, and (4-10 membered heterocycloalkyl)-C_{1-4} alkyl- of R^n are each optionally substituted with 1, 2 or 3 independently selected R^q substituents;

each R^g is independently selected from H, C_{1-6} alkyl, C_{1-6} haloalkyl, C_{2-6} alkenyl, C_{2-6} alkynyl, C_{6-10} aryl, C_{3-10} cycloalkyl, 5-10 membered heteroaryl, 4-10 membered heterocycloalkyl, C_{6-10} aryl-C_{1-4} alkyl-, C_{3-10} cycloalkyl-C_{1-4} alkyl-, (5-10 membered heteroaryl)-C_{1-4} alkyl-, and (4-10 membered heterocycloalkyl)-C_{1-4} alkyl-, wherein the C_{1-6} alkyl, C_{2-6} alkenyl, C_{2-6} alkynyl, C_{6-10} aryl, C_{3-10} cycloalkyl, 5-10 membered heteroaryl, 4-10 membered heterocycloalkyl, C_{6-10} aryl-C_{1-4} alkyl-, C_{3-10} cycloalkyl-C_{1-4} alkyl-, (5-10 membered heteroaryl)-C_{1-4} alkyl- and (4-10 membered heterocycloalkyl)-C_{1-4} alkyl- of R^g are each optionally substituted with 1, 2, or 3 independently selected R^p substituents;

each R^p is independently selected from C_{1-6} alkyl, C_{1-6} haloalkyl, C_{2-6} alkenyl, C_{2-6} alkynyl, C_{6-10} aryl, C_{3-10} cycloalkyl, 5-10 membered heteroaryl, 4-10 membered heterocycloalkyl, C_{6-10} aryl-C_{1-4} alkyl-, C_{3-10} cycloalkyl-C_{1-4} alkyl-, (5-10 membered heteroaryl)-C_{1-4} alkyl-, (4-10 membered heterocycloalkyl)-C_{1-4} alkyl-, halo, CN, $NHOR^r$, OR^r, SR^r, $C(O)R^r$, $C(O)NR^rR^r$, $C(O)OR^r$, $C(O)NR^rS(O)_2R^r$, $OC(O)R^r$, $OC(O)NR^rR^r$, NHR^r, NR^rR^r, $NR^rC(O)R^r$, $NR^rC(=NR^r)R^r$, $NR^rC(O)NR^rR^r$, $NR^rC(O)OR^r$, $C(=NR^r)NR^rR^r$,

$NR^rC(=NR^r)NR^rR^r$, $NR^rC(=NOH)NR^rR^r$, $NR^rC(=NCN)NR^rR^r$, $S(O)R^r$, $S(O)NR^rR^r$, $S(O)_2R^r$, $S(O)_2NR^rC(O)R^r$, $NR^rS(O)_2R^r$, $NR^rS(O)_2NR^rR^r$, $-P(O)R^rR^r$, $-P(O)(OR^r)(OR^r)$, $-B(OH)_2$, $-B(OR^r)_2$ and $S(O)_2NR^rR^r$, wherein the C_{1-6} alkyl, C_{1-6} haloalkyl, C_{2-6} alkenyl, C_{2-6} alkynyl, C_{6-10} aryl, C_{3-10} cycloalkyl, 5-10 membered heteroaryl, 4-10 membered heterocycloalkyl, C_{6-10} aryl-C_{1-4} alkyl-, C_{3-10} cycloalkyl-C_{1-4} alkyl-, (5-10 membered heteroaryl)-C_{1-4} alkyl- and (4-10 membered heterocycloalkyl)-C_{1-4} alkyl- of R^p is optionally substituted with 1, 2 or 3 independently selected R^q substituents;

or any two R^a substituents together with the boron, phosphorus or nitrogen atom to which they are attached form a 4-, 5-, 6-, 7-, 8-, 9- or 10-membered heterocycloalkyl group optionally substituted with 1, 2 or 3 independently selected R^h substituents;

or any two R^{a1} substituents together with the boron, phosphorus or nitrogen atom to which they are attached form a 4-, 5-, 6-, 7-, 8-, 9- or 10-membered heterocycloalkyl group optionally substituted with 1, 2 or 3 independently selected R^h substituents;

or any two R^{a2} substituents together with the boron, phosphorus or nitrogen atom to which they are attached form a 4-, 5-, 6-, 7-, 8-, 9- or 10-membered heterocycloalkyl group optionally substituted with 1, 2 or 3 independently selected R^h substituents;

each R^h is independently selected from C_{1-6} alkyl, C_{3-10} cycloalkyl, 4-10 membered heterocycloalkyl, C_{6-10} aryl, 5-10 membered heteroaryl, C_{6-10} aryl-C_{1-4} alkyl-, C_{3-10} cycloalkyl-C_{1-4} alkyl-, (5-10 membered heteroaryl)-C_{1-4} alkyl-, (4-10 membered heterocycloalkyl)-C_{1-4} alkyl-, C_{1-6} haloalkyl, C_{1-6} haloalkoxy, C_{2-6} alkenyl, C_{2-6} alkynyl, halo, CN, OR^i, SR^i, $NHOR^i$, $C(O)R^i$, $C(O)NR^iR^i$, $C(O)OR^i$, $C(O)NR^iS(O)_2R^i$, $OC(O)R^i$, $OC(O)NR^iR^i$, NHR^i, NR^iR^i, $NR^iC(O)R^i$, $NR^iC(=NR^i)R^i$, $NR^iC(O)NR^iR^i$, $NR^iC(O)OR^i$, $C(=NR^i)NR^iR^i$, $NR^iC(=NR^i)NR^iR^i$, $S(O)R^i$, $S(O)NR^iR^i$, $S(O)_2R^i$, $S(O)_2NR^iC(O)R^i$, $NR^iS(O)_2R^i$, $NR^iS(O)_2NR^iR^i$, $-P(O)R^iR^i$, $-P(O)(OR^i)(OR^i)$, $-B(OH)_2$, $-B(OR^i)_2$ and $S(O)_2NR^iR^i$, wherein the C_{1-6} alkyl, C_{2-6} alkenyl, C_{2-6} alkynyl, C_{3-10} cycloalkyl, 4-10 membered heterocycloalkyl, C_{6-10} aryl, 5-10 membered heteroaryl, C_{6-10} aryl-C_{1-4} alkyl-, C_{3-10} cycloalkyl-C_{1-4} alkyl-, (5-10 membered heteroaryl)-C_{1-4} alkyl-, and (4-10 membered heterocycloalkyl)-C_{1-4} alkyl- of R^h are each optionally substituted by 1, 2, or 3 independently selected R^j substituents;

each R^j is independently selected from C_{3-6} cycloalkyl, C_{6-10} aryl, 5 or 6-membered heteroaryl, 4-7 membered heterocycloalkyl, C_{2-4} alkenyl, C_{2-4} alkynyl, halo, C_{1-4} alkyl, C_{1-4} haloalkyl, C_{1-4} haloalkoxy, CN, $NHOR^k$, OR^k, SR^k, $C(O)R^k$, $C(O)NR^kR^k$, $C(O)OR^k$, $C(O)NR^kS(O)_2R^k$, $OC(O)R^k$, $OC(O)NR^kR^k$, NHR^k, NR^kR^k, $NR^kC(O)R^k$, $NR^kC(=NR^k)R^k$, $NR^kC(O)NR^kR^k$, $NR^kC(O)OR^k$, $C(=NR^k)NR^kR^k$, $NR^kC(=NR^k)NR^kR^k$, $S(O)R^k$, $S(O)NR^kR^k$, $S(O)_2R^k$, $S(O)_2NR^kC(O)R^k$, $NR^kS(O)_2R^k$, $NR^kS(O)_2NR^kR^k$, $-P(O)R^kR^k$, $-P(O)(OR^k)(OR^k)$, -

$B(OH)_2$, $-B(OR^k)_2$ and $S(O)_2NR^kR^k$, wherein the C_{1-4} alkyl, C_{3-6} cycloalkyl, C_{6-10} aryl, 5- or 6-membered heteroaryl, 4-7 membered heterocycloalkyl, C_{2-4} alkenyl, C_{2-4} alkynyl, C_{1-4} haloalkyl, and C_{1-4} haloalkoxy of R^j are each optionally substituted with 1, 2 or 3 independently selected R^q substituents;

or two R^h groups attached to the same carbon atom of the 4- to 10-membered heterocycloalkyl taken together with the carbon atom to which they are attached form a C_{3-6} cycloalkyl or 4- to 6-membered heterocycloalkyl having 1-2 heteroatoms as ring members selected from O, N or S;

or any two R^c substituents together with the boron, phosphorus or nitrogen atom to which they are attached form a 4-, 5-, 6-, 7-, 8-, 9- or 10-membered heterocycloalkyl group optionally substituted with 1, 2, or 3 independently selected R^h substituents;

or any two R^e substituents together with the boron, phosphorus or nitrogen atom to which they are attached form a 4-, 5-, 6-, 7-, 8-, 9- or 10-membered heterocycloalkyl group optionally substituted with 1, 2, or 3 independently selected R^h substituents;

or any two R^g substituents together with the boron, phosphorus or nitrogen atom to which they are attached form a 4-, 5-, 6-, 7-, 8-, 9- or 10-membered heterocycloalkyl group optionally substituted with 1, 2, or 3 independently selected R^h substituents;

or any two R^i substituents together with the boron, phosphorus or nitrogen atom to which they are attached form a 4-, 5-, 6-, 7-, 8-, 9- or 10-membered heterocycloalkyl group optionally substituted with 1, 2, or 3 independently selected R^q substituents;

or any two R^k substituents together with the boron, phosphorus or nitrogen atom to which they are attached form a 4-, 5-, 6-, 7-, 8-, 9- or 10-membered heterocycloalkyl group optionally substituted with 1, 2, or 3 independently selected R^q substituents;

or any two R^o substituents together with the boron, phosphorus or nitrogen atom to which they are attached form a 4-, 5-, 6-, 7-, 8-, 9- or 10-membered heterocycloalkyl group optionally substituted with 1, 2, or 3 independently selected R^h substituents;

or any two R^r substituents together with the boron, phosphorus or nitrogen atom to which they are attached form a 4-, 5-, 6-, 7-, 8-, 9- or 10-membered heterocycloalkyl group optionally substituted with 1, 2, or 3 independently selected R^h substituents;

each R^i, R^k, R^o or R^r is independently selected from H, C_{1-4} alkyl, C_{3-6} cycloalkyl, C_{6-10} aryl, 5 or 6-membered heteroaryl, 4-7 membered heterocycloalkyl, C_{1-4} haloalkyl, C_{1-4} haloalkoxy, C_{2-4} alkenyl, and C_{2-4} alkynyl, wherein the C_{1-4} alkyl, C_{3-6} cycloalkyl, C_{6-10} aryl, 5 or 6-membered heteroaryl, 4-7 membered heterocycloalkyl, C_{2-4} alkenyl, and C_{2-4} alkynyl of R^i, R^k, R^o or R^r are each optionally substituted with 1, 2 or 3 independently selected R^q

substituents;

each R^q is independently selected from halo, OH, CN, -COOH, $B(OH)_2$, NH_2, -NH-C_{1-6} alkyl, -N(C_{1-6} alky)$_2$, C_{1-6} alkyl, C_{1-6} alkoxy, C_{1-6} alkylthio, C_{1-6} haloalkyl, C_{1-6} haloalkoxy, phenyl, 5-6 membered heteroaryl, 4-6 membered heterocycloalkyl and C_{3-6} cycloalkyl, wherein the C_{1-6} alkyl, phenyl, C_{3-6} cycloalkyl, 4-6 membered heterocycloalkyl, and 5-6 membered heteroaryl of R^q are each optionally substituted with 1, 2 or 3 substituents independently selected from halo, OH, CN, -COOH, NH_2, C_{1-4} alkyl, C_{1-4} alkoxy, C_{1-4} haloalkyl, C_{1-4} haloalkoxy, phenyl, C_{3-10} cycloalkyl, 5-6 membered heteroaryl and 4-6 membered heterocycloalkyl;

the subscript m is an integer of 0, 1, 2 or 3;

the subscript n is an integer of 0, 1, 2 or 3;

the subscript p is an integer of 1, 2, 3, 4, 5 or 6; and

⎓ is a single bond or a double bond to maintain the 5-membered imidazole ring being aromatic.

2. The compound of claim 1, having Formula (V):

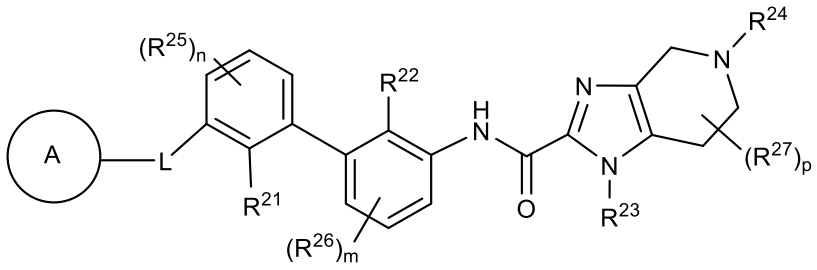

(V)

or a pharmaceutically acceptable salt or a stereoisomer thereof.

3. The compound of claim 1, having Formula (Vb):

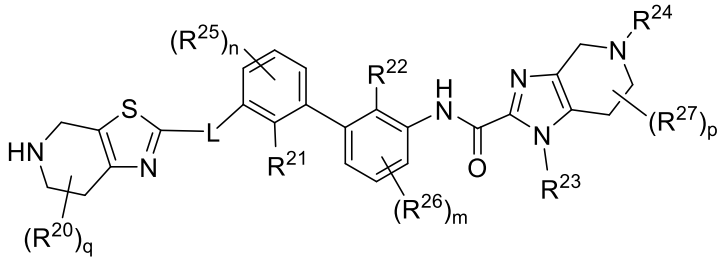

(Vb)

or a pharmaceutically acceptable salt or a stereoisomer thereof, wherein the subscript q is an integer of 1, 2 or 3.

4. The compound of claim 1, having Formula (Vb-1):

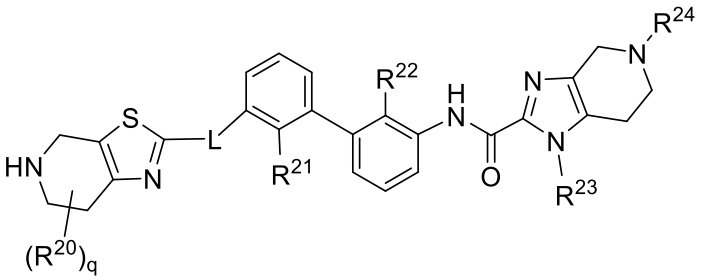

(Vb-1)

or a pharmaceutically acceptable salt or a stereoisomer thereof, wherein the subscript q is an integer of 1, 2 or 3.

5. The compound of claim 1, having Formula (Vc):

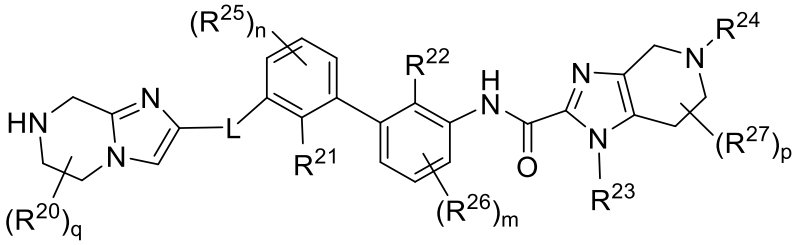

(V)

or a pharmaceutically acceptable salt or a stereoisomer thereof, wherein the subscript q is an integer of 1, 2 or 3.

6. The compound of claim 1, having Formula (Vc-1):

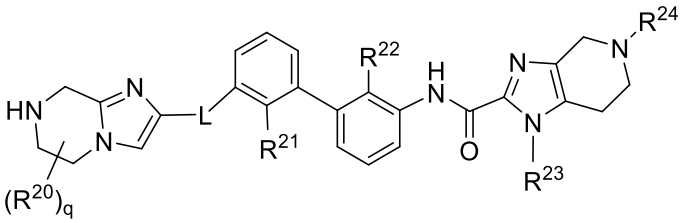

(Vc-1)

or a pharmaceutically acceptable salt or a stereoisomer thereof, wherein the subscript q is an integer of 1, 2 or 3.

7. The compound of claim 1, having Formula (Vd):

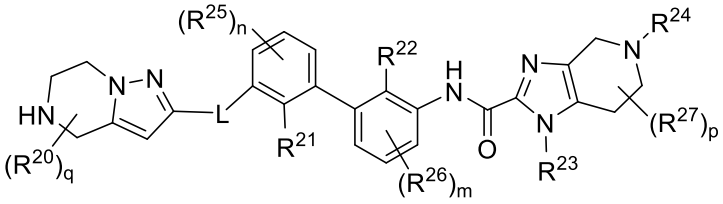

(Vd)

or a pharmaceutically acceptable salt or a stereoisomer thereof, wherein the subscript

q is an integer of 1, 2 or 3.

8. The compound of claim 1, having Formula (Vd-1):

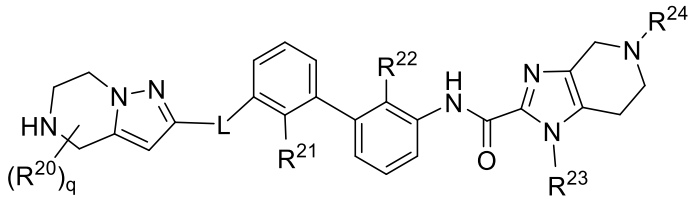

(Vd-1)

or a pharmaceutically acceptable salt or a stereoisomer thereof, wherein the subscript q is an integer of 1, 2 or 3.

9. The compound of claim 1, having Formula (Ve):

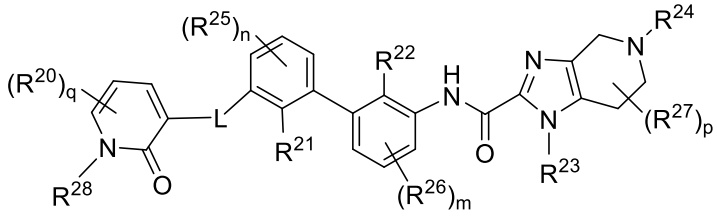

(Ve)

or a pharmaceutically acceptable salt or a stereoisomer thereof, wherein R^{28} is H or $C_{1\text{-}6}$ alkyl and the subscript q is an integer of 1, 2 or 3.

10. The compound of claim 1, having Formula (Ve-1):

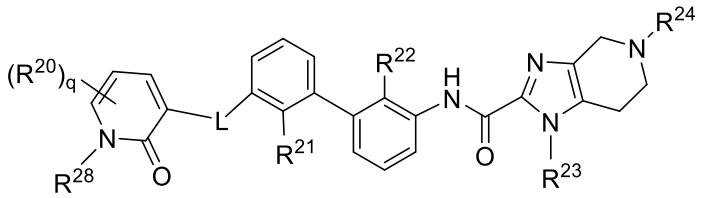

(Ve-1)

or a pharmaceutically acceptable salt or a stereoisomer thereof, wherein the subscript q is an integer of 1, 2 or 3.

11. The compound of claim 1, having Formula (Vf):

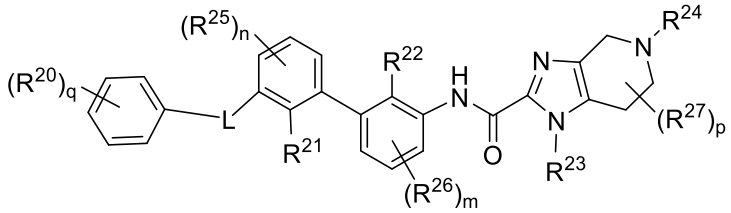

(Vf)

or a pharmaceutically acceptable salt or a stereoisomer thereof, wherein the subscript

q is an integer of 1, 2 or 3.

12. The compound of claim 1, having Formula (Vf-1):

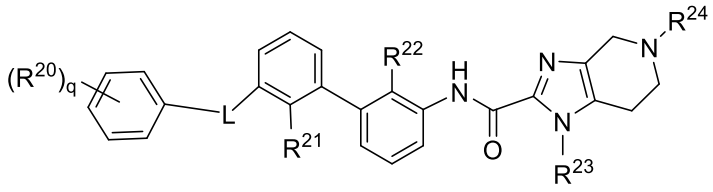

(Vf-1)

or a pharmaceutically acceptable salt or a stereoisomer thereof, wherein the subscript q is an integer of 1, 2 or 3.

13. The compound of claim 1, having Formula (Vg):

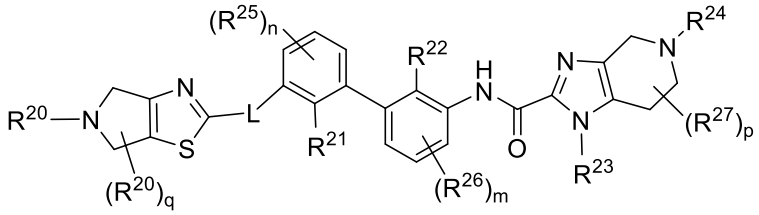

(Vg)

or a pharmaceutically acceptable salt or a stereoisomer thereof.

14. The compound of claim 1, having Formula (Vg-1):

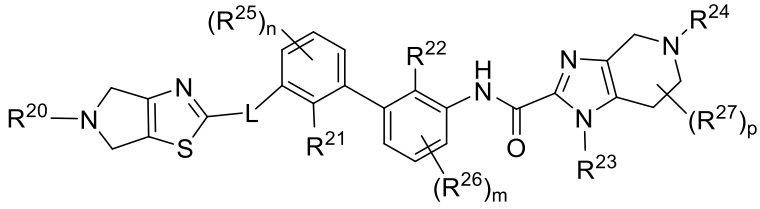

(Vg-1)

or a pharmaceutically acceptable salt or a stereoisomer thereof.

15. The compound of claim 1, having Formula (Vg-2):

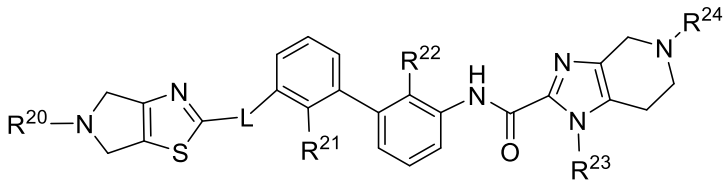

(Vg-2)

or a pharmaceutically acceptable salt or a stereoisomer thereof.

16. The compound of claim 1, having Formula (Vh):

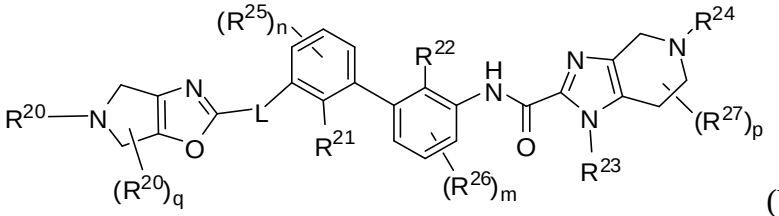

(Vh)

or a pharmaceutically acceptable salt or a stereoisomer thereof.

17. The compound of claim 1, having Formula (Vh-1):

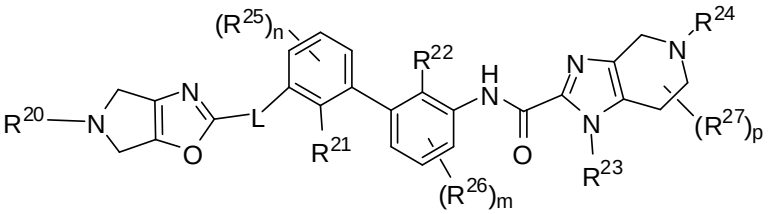

(Vh-1)

or a pharmaceutically acceptable salt or a stereoisomer thereof.

18. The compound of claim 1, having Formula (Vh-2):

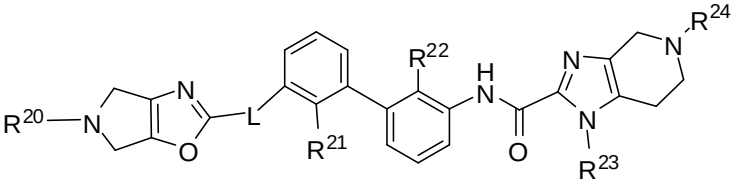

(Vh-2)

or a pharmaceutically acceptable salt or a stereoisomer thereof.

19. The compound of any one of claims 1-18, or a pharmaceutically acceptable salt or a stereoisomer thereof, wherein R^{20} is H, C_{1-6} alkyl, 2-hydroxypropyl, (R)-2-hydroxypropyl, (S)-2-hydroxypropyl, 2-hydroxyethyl, 1-(methylsulfonyl)piperidin-4-yl, tetrahydro-2H-pyran-4-yl, (tetrahydro-2H-pyran-4-yl)methyl, 1-(hydroxymethyl)cyclopropyl)methyl, (S)-(2,3-dihydroxypropyl)-1-methyl, (2,3-dihydroxypropyl)-1-methyl, (R)-(2,3-dihydroxypropyl)-1-methyl, carboxymethyl, 1-acetylpiperidin-4-yl, 4-carboxy-4-methylcyclohexyl, 3-(methylsulfonamido)propyl, trans-(4-carboxycyclohexyl)methyl, cis-(4-carboxycyclohexyl)methyl, (3-carboxypyrrolidin-1-yl)methyl, (R)-(3-carboxypyrrolidin-1-yl)methyl, (S)-(3-carboxypyrrolidin-1-yl)methyl, (3-hydroxypyrrolidin-1-yl)methyl, (R)-(3-hydroxypyrrolidin-1-yl)methyl, (S)-(3-hydroxypyrrolidin-1-yl)methyl, pyrrolidin-1-ylmethyl, 2-(dimethylamino)acetyl, (5-cyanopyridin-3-yl)methoxy, (2-carboxypiperidin-1-yl)methyl, (R)-(2-carboxypiperidin-1-yl)methyl, (S)-(2-carboxypiperidin-1-yl)methyl,

halo, cyclobutyl, cyclopropylmethyl, or CN.

20. The compound of any one of claims 1-18, or a pharmaceutically acceptable salt or a stereoisomer thereof, wherein R^{20} is H, C_{1-6} alkyl, 2-hydroxypropyl, (R)-2-hydroxypropyl, (S)-2-hydroxypropyl, 2-hydroxyethyl, 1-(methylsulfonyl)piperidin-4-yl, tetrahydro-2H-pyran-4-yl, (tetrahydro-2H-pyran-4-yl)methyl, 1-(hydroxymethyl)cyclopropyl)methyl, (S)-(2,3-dihydroxypropyl)-1-methyl, (2,3-dihydroxypropyl)-1-methyl, (R)-(2,3-dihydroxypropyl)-1-methyl, carboxymethyl, 1-acetylpiperidin-4-yl, 4-carboxy-4-methylcyclohexyl, 3-(methylsulfonamido)propyl, trans-(4-carboxycyclohexyl)methyl, cis-(4-carboxycyclohexyl)methyl, (3-carboxypyrrolidin-1-yl)methyl, (R)-(3-carboxypyrrolidin-1-yl)methyl, (S)-(3-carboxypyrrolidin-1-yl)methyl, (3-hydroxypyrrolidin-1-yl)methyl, (R)-(3-hydroxypyrrolidin-1-yl)methyl, (S)-(3-hydroxypyrrolidin-1-yl)methyl, pyrrolidin-1-ylmethyl, 2-(dimethylamino)acetyl, (5-cyanopyridin-3-yl)methoxy, (2-carboxypiperidin-1-yl)methyl, (R)-(2-carboxypiperidin-1-yl)methyl, (S)-(2-carboxypiperidin-1-yl)methyl, halo, cyclobutyl, cyclopropylmethyl, CN, trans-(4-carboxycyclohexyl)ethyl, cis-(4-carboxycyclohexyl)ethyl, 4-carboxycyclohexyl, trans-4-carboxycyclohexyl, cis-4-carboxycyclohexyl, 4-carboxybenzyl, 4-carboxyphenethyl, 2-(4-carboxy-4-methylcyclohexyl)methyl, 2-(4-carboxy-4-methylcyclohexyl)ethyl, (4-carboxybicyclo[2.2.2]octan-1-yl)methyl, 4-carboxybicyclo[2.2.1]heptan-1-yl, (4-carboxybicyclo[2.2.1]heptan-1-yl)methyl, 4-carboxy-4-methylcyclohexyl, (S)-3-hydroxypyrrolidin-1-yl)acetyl, (R)-3-hydroxypyrrolidin-1-yl)acetyl, 4-carboxy-4-ethylcyclohexyl, N-isopropyl-N-methylglycyl, (R)-3-carboxy-3-methylpyrrolidin-1-yl, (S)-3-carboxy-3-methylpyrrolidin-1-yl, (S)-1-hydroxypropan-2-yl)glycyl, (R)-1-hydroxypropan-2-yl)glycyl, (3-hydroxycyclobutyl)glycyl, cis-(3-hydroxycyclobutyl)glycyl, trans-(3-hydroxycyclobutyl)glycyl, dimethylglycyl, N-ethyl-N-methylglycyl, ethyl(methyl)amino)propanoyl, or 1-carboxyadamant-4-yl.

21. The compound of any one of claims 1-20, or a pharmaceutically acceptable salt or a stereoisomer thereof, wherein L is –C(O)NH-.

22. The compound of any one of claims 1-20, or a pharmaceutically acceptable salt or a stereoisomer thereof, wherein L is a bond.

23. The compound of any one of claims 1-22, or a pharmaceutically acceptable salt or a stereoisomer thereof, wherein R^{21} and R^{22} are each independently Cl, CN or methyl.

24. The compound of any one of claims 1-23, or a pharmaceutically acceptable salt or a stereoisomer thereof, wherein R^{23} is methyl.

25. The compound of any one of claims 1-24, or a pharmaceutically acceptable salt or a stereoisomer thereof, wherein R^{24} is H, C_{1-6} alkyl, 2-hydroxypropyl, (R)-2-hydroxypropyl, (S)-2-hydroxypropyl, 2-hydroxyethyl, C_{3-6} cycloalkyl, C_{3-6} cycloalkyl-C_{1-4} alkyl-, 1-(methylsulfonyl)piperidin-4-yl or tetrahydro-2H-pyran-4-yl.

26. The compound of any one of claims 1-24, or a pharmaceutically acceptable salt or a stereoisomer thereof, wherein R^{24} is H, C_{1-6} alkyl, 2-hydroxypropyl, (R)-2-hydroxypropyl, (S)-2-hydroxypropyl, 2-hydroxyethyl, C_{3-6} cycloalkyl, C_{3-6} cycloalkyl-C_{1-4} alkyl-, 1-(methylsulfonyl)piperidin-4-yl, or tetrahydro-2H-pyran-4-yl, 4-hydroxycyclohexyl, trans-(4-carboxycyclohexyl)methyl, cis-(4-carboxycyclohexyl)methyl, (4-carboxycyclohexyl)ethyl, 4-carboxy-4-methylcyclohexyl, or 2-(4-carboxycyclohexyl)ethyl.

27. The compound of any one of claims 1-13, 16, or 19-26, or a pharmaceutically acceptable salt or a stereoisomer thereof, wherein the subscript q is 1.

28. The compound of claim 1, wherein the compound is selected from

N-(2-chloro-2'-cyano-3'-(3-methyl-4,5,6,7-tetrahydro-3H-imidazo[4,5-c]pyridine-2-carboxamido)-[1,1'-biphenyl]-3-yl)-4,5,6,7-tetrahydrothiazolo[5,4-c]pyridine-2-carboxamide;

N-(2'-chloro-2-cyano-3'-(5,6,7,8-tetrahydroimidazo[1,2-a]pyrazine-2-carboxamido)biphenyl-3-yl)-1-methyl-4,5,6,7-tetrahydro-1H-imidazo[4,5-c]pyridine-2-carboxamide;

N-(2'-chloro-2-cyano-3'-(4,5,6,7-tetrahydropyrazolo[1,5-a]pyrazine-2-carboxamido)biphenyl-3-yl)-1-methyl-4,5,6,7-tetrahydro-1H-imidazo[4,5-c]pyridine-2-carboxamide;

N-(2-chloro-2'-cyano-3'-(1,5-dimethyl-4,5,6,7-tetrahydro-1H-imidazo[4,5-

c]pyridine-2-carboxamido)biphenyl-3-yl)-5-methyl-4,5,6,7-tetrahydrothiazolo[5,4-c]pyridine-2-carboxamide;

(R)-N-(2-chloro-3'-(5-((3-hydroxypyrrolidin-1-yl)methyl)-1-methyl-2-oxo-1,2-dihydropyridine-3-carboxamido)-2'-methylbiphenyl-3-yl)-1,5-dimethyl-4,5,6,7-tetrahydro-1H-imidazo[4,5-c]pyridine-2-carboxamide;

(R)-1-((5-(2'-chloro-3'-(1,5-dimethyl-4,5,6,7-tetrahydro-1H-imidazo[4,5-c]pyridine-2-carboxamido)-2-methylbiphenyl-3-ylcarbamoyl)-1-methyl-6-oxo-1,6-dihydropyridin-3-yl)methyl)pyrrolidine-3-carboxylic acid;

N-(2-chloro-2'-methyl-3'-(1-methyl-2-oxo-5-(pyrrolidin-1-ylmethyl)-1,2-dihydropyridine-3-carboxamido)biphenyl-3-yl)-1,5-dimethyl-4,5,6,7-tetrahydro-1H-imidazo[4,5-c]pyridine-2-carboxamide;

N-(2-chloro-3'-(5-(((R)-3-hydroxypyrrolidin-1-yl)methyl)-1-methyl-2-oxo-1,2-dihydropyridine-3-carboxamido)-2'-methylbiphenyl-3-yl)-5-((S)-2-hydroxypropyl)-1-methyl-4,5,6,7-tetrahydro-1H-imidazo[4,5-c]pyridine-2-carboxamide;

(S)-N-(2-chloro-2'-methyl-3'-(1-methyl-2-oxo-5-(pyrrolidin-1-ylmethyl)-1,2-dihydropyridine-3-carboxamido)biphenyl-3-yl)-5-(2-hydroxypropyl)-1-methyl-4,5,6,7-tetrahydro-1H-imidazo[4,5-c]pyridine-2-carboxamide;

N-(2-chloro-3'-(5-(2-(dimethylamino)acetyl)-5,6-dihydro-4H-pyrrolo[3,4-d]thiazol-2-yl)-2'-methylbiphenyl-3-yl)-1,5-dimethyl-4,5,6,7-tetrahydro-1H-imidazo[4,5-c]pyridine-2-carboxamide; and

(S)-1-(5-chloro-4-((2'-chloro-3'-(1,5-dimethyl-4,5,6,7-tetrahydro-1H-imidazo[4,5-c]pyridine-2-carboxamido)-2-methyl-[1,1'-biphenyl]-3-yl)methoxy)-2-((5-cyanopyridin-3-yl)methoxy)benzyl)piperidine-2-carboxylic acid;

or a pharmaceutically acceptable salt thereof.

29. The compound of claim 1, wherein the compound is selected from

(S)-1-(2-(2-(2'-chloro-3'-(1,5-dimethyl-4,5,6,7-tetrahydro-1H-imidazo[4,5-c]pyridine-2-carboxamido)-2-methyl-[1,1'-biphenyl]-3-yl)-4,6-dihydro-5H-pyrrolo[3,4-d]oxazol-5-yl)-2-oxoethyl)-3-methylpyrrolidine-3-carboxylic acid;

(S)-N-(2-chloro-3'-(5-((S)-(1-hydroxypropan-2-yl)glycyl)-5,6-dihydro-4H-pyrrolo[3,4-d]oxazol-2-yl)-2'-methyl-[1,1'-biphenyl]-3-yl)-1,5-dimethyl-4,5,6,7-tetrahydro-1H-imidazo[4,5-c]pyridine-2-carboxamide;

N-(2-chloro-3'-(5-((cis-3-hydroxycyclobutyl)glycyl)-5,6-dihydro-4H-pyrrolo[3,4-d]oxazol-2-yl)-2'-methyl-[1,1'-biphenyl]-3-yl)-1,5-dimethyl-4,5,6,7-tetrahydro-1H-

imidazo[4,5-c]pyridine-2-carboxamide;

N-(2-chloro-3'-(5-((trans-3-hydroxycyclobutyl)glycyl)-5,6-dihydro-4H-pyrrolo[3,4-d]oxazol-2-yl)-2'-methyl-[1,1'-biphenyl]-3-yl)-1,5-dimethyl-4,5,6,7-tetrahydro-1H-imidazo[4,5-c]pyridine-2-carboxamide;

1-(2-(2-(2'-chloro-3'-(1,5-dimethyl-4,5,6,7-tetrahydro-1H-imidazo[4,5-c]pyridine-2-carboxamido)-2-methyl-[1,1'-biphenyl]-3-yl)-4,6-dihydro-5H-pyrrolo[3,4-d]oxazol-5-yl)-2-oxoethyl)piperidine-4-carboxylic acid;

4-(2-((2-chloro-3'-(5-(dimethylglycyl)-5,6-dihydro-4H-pyrrolo[3,4-d]oxazol-2-yl)-2'-methyl-[1,1'-biphenyl]-3-yl)carbamoyl)-1-methyl-1,4,6,7-tetrahydro-5H-imidazo[4,5-c]pyridin-5-yl)-1-methylcyclohexane-1-carboxylic acid;

4-(2-(2-((2,2'-dichloro-3'-(5-(N-ethyl-N-methylglycyl)-5,6-dihydro-4H-pyrrolo[3,4-d]oxazol-2-yl)-[1,1'-biphenyl]-3-yl)carbamoyl)-1-methyl-1,4,6,7-tetrahydro-5H-imidazo[4,5-c]pyridin-5-yl)ethyl)cyclohexane-1-carboxylic acid;

4-(2-(2-(2,2'-dichloro-3'-(5-(2-(3-hydroxyazetidin-1-yl)acetyl)-5,6-dihydro-4H-pyrrolo[3,4-d]oxazol-2-yl)biphenyl-3-ylcarbamoyl)-1-methyl-6,7-dihydro-1H-imidazo[4,5-c]pyridin-5(4H)-yl)ethyl)cyclohexane-1-carboxylic acid;

(R)-4-(2-(2-(2,2'-dichloro-3'-(5-(2-(3-hydroxypyrrolidin-1-yl)acetyl)-5,6-dihydro-4H-pyrrolo[3,4-d]oxazol-2-yl)biphenyl-3-ylcarbamoyl)-1-methyl-6,7-dihydro-1H-imidazo[4,5-c]pyridin-5(4H)-yl)ethyl)cyclohexane-1-carboxylic acid;

trans-4-((2-((2,2'-dichloro-3'-(5-(N-ethyl-N-methylglycyl)-5,6-dihydro-4H-pyrrolo[3,4-d]oxazol-2-yl)-[1,1'-biphenyl]-3-yl)carbamoyl)-1-methyl-1,4,6,7-tetrahydro-5H-imidazo[4,5-c]pyridin-5-yl)methyl)cyclohexane-1-carboxylic acid;

4-(2-((3'-(5-(N-ethyl-N-methylglycyl)-5,6-dihydro-4H-pyrrolo[3,4-d]oxazol-2-yl)-2,2'-dimethyl-[1,1'-biphenyl]-3-yl)carbamoyl)-1-methyl-1,4,6,7-tetrahydro-5H-imidazo[4,5-c]pyridin-5-yl)-1-methylcyclohexane-1-carboxylic acid; and

4-(2-((2,2'-dichloro-3'-(5-(3-(ethyl(methyl)amino)propanoyl)-5,6-dihydro-4H-pyrrolo[3,4-d]oxazol-2-yl)-[1,1'-biphenyl]-3-yl)carbamoyl)-1-methyl-1,4,6,7-tetrahydro-5H-imidazo[4,5-c]pyridin-5-yl)-1-methylcyclohexane-1-carboxylic acid;

or a pharmaceutically acceptable salt thereof.

30. A compound of claim 1, which is *trans*-4-((2-(2-chloro-3'-(5-(2-(ethyl(methyl)amino)acetyl)-5,6-dihydro-4H-pyrrolo[3,4-d]thiazol-2-yl)-2'-methylbiphenyl-3-ylcarbamoyl)-1-methyl-6,7-dihydro-1H-imidazo[4,5-c]pyridin-5(4H)-yl)methyl)cyclohexane-1-carboxylic acid, or a pharmaceutically acceptable salt thereof.

31. A compound of claim 1, which is *cis*-4-((2-(2-chloro-3'-(5-(2-(ethyl(methyl)amino)acetyl)-5,6-dihydro-4H-pyrrolo[3,4-d]thiazol-2-yl)-2'-methylbiphenyl-3-ylcarbamoyl)-1-methyl-6,7-dihydro-1H-imidazo[4,5-c]pyridin-5(4H)-yl)methyl)cyclohexane-1-carboxylic acid, or a pharmaceutically acceptable salt thereof.

32. A compound of claim 1, which is 4-(2-(2-(2-chloro-3'-(5-(2-(ethyl(methyl)amino)acetyl)-5,6-dihydro-4H-pyrrolo[3,4-d]thiazol-2-yl)-2'-methylbiphenyl-3-ylcarbamoyl)-1-methyl-6,7-dihydro-1H-imidazo[4,5-c]pyridin-5(4H)-yl)ethyl)cyclohexane-1-carboxylic acid, or a pharmaceutically acceptable salt thereof.

33. A compound of claim 1, which is 4-(2-(2-(2-chloro-3'-(5-(2-(isopropyl(methyl)amino)acetyl)-5,6-dihydro-4H-pyrrolo[3,4-d]thiazol-2-yl)-2'-methylbiphenyl-3-ylcarbamoyl)-1-methyl-6,7-dihydro-1H-imidazo[4,5-c]pyridin-5(4H)-yl)ethyl)cyclohexane-1-carboxylic acid, or a pharmaceutically acceptable salt thereof.

34. A pharmaceutical composition comprising a compound of any one of claims 1-27, or a pharmaceutically acceptable salt or a stereoisomer thereof, or a compound of any one of claims 28-33, or a pharmaceutically acceptable salt thereof, and a pharmaceutically acceptable carrier or excipient.

35. Use of a compound of any one of claims 1-27, or a pharmaceutically acceptable salt or a stereoisomer thereof; a compound of any one of claims 28-33, or a pharmaceutically acceptable salt thereof, or a composition of claim 34, in the manufacture of a medicament for the treatment of a disease or disorder, wherein the disease or disorder is cancer or an infection.

36. The use according to claim 35, wherein the disease or disorder is an infection, and the infection is a viral infection.

37. The use according to claim 35, wherein the disease or disorder is cancer.

38. The use according to claim 37, wherein the cancer is selected from bone cancer, pancreatic cancer, skin cancer, cancer of the head or neck, cutaneous or intraocular

malignant melanoma, uterine cancer, ovarian cancer, rectal cancer, cancer of the anal region, stomach cancer, testicular cancer, carcinoma of the fallopian tubes, carcinoma of the endometrium, endometrial cancer, carcinoma of the cervix, carcinoma of the vagina, carcinoma of the vulva, non-Hodgkin's lymphoma, cancer of the small intestine, cancer of the endocrine system, cancer of the thyroid gland, cancer of the parathyroid gland, cancer of the adrenal gland, sarcoma of soft tissue, cancer of the urethra, cancer of the penis, chronic or acute leukemias, solid tumors of childhood, lymphocytic lymphoma, cancer of the bladder, cancer of the kidney or urethra, carcinoma of the renal pelvis, neoplasm of the central nervous system (CNS), primary central nervous system (CNS) lymphoma, tumor angiogenesis, spinal axis tumor, brain stem glioma, pituitary adenoma, Kaposi's sarcoma, epidermoid cancer, squamous cell cancer, T-cell lymphoma, environmentally induced cancers including those induced by asbestos, melanoma, metastatic malignant melanoma, renal cancer, clear cell carcinoma, prostate cancer, hormone refractory prostate adenocarcinoma, breast cancer, colon cancer, lung cancer, non-small cell lung cancer (NSCLC), small cell lung cancer, squamous cell head and neck cancer, urothelial cancer, cancers with high microsatellite instability (MSI^{high}), solid tumors, esophageal cancer, hepatic cancer, gastric cancer, cancers of the head and neck, thyroid cancer, glioblastoma, sarcoma, bladder cancer,cholangiocarcinoma, bile duct cancer, rhabdomyosarcoma, leiomyosarcoma, hepatocellular carcinoma, Ewing's sarcoma, brain cancer, brain tumor, astrocytoma, neuroblastoma, neurofibroma, basal cell carcinoma, chondrosarcoma, epithelioid sarcoma, eye cancer, Fallopian tube cancer, gastrointestinal cancer, gastrointestinal stromal tumors, hairy cell leukemia, intestinal cancer, islet cell cancer, oral cancer, mouth cancer, throat cancer, laryngeal cancer, lip cancer, mesothelioma, neck cancer, nasal cavity cancer, ocular cancer, ocular melanoma, pelvic cancer, renal cell carcinoma, salivary gland cancer, sinus cancer, spinal cancer, tongue cancer, tubular carcinoma, urethral cancer, ureteral cancer, genitourinary tract cancers, liver cancers, nervous system cancers, gynecological cancers, and skin cancers, hematological cancers, lymphoma, leukemia, acute lymphoblastic leukemia (ALL), acute myelogenous leukemia (AML), acute promyelocytic leukemia (APL), chronic lymphocytic leukemia (CLL), chronic myelogenous leukemia (CML), diffuse large B-cell lymphoma (DLBCL), mantle cell lymphoma, relapsed or refractory non-Hodgkin lymphoma (NH)L, recurrent follicular lymphoma, Hodgkin lymphoma, myeloproliferative diseases, primary myelofibrosis (PMF), polycythemia vera (PV), essential thrombocytosis (ET), myelodysplasia syndrome (MDS), T-cell acute lymphoblastic lymphoma (T-ALL), multiple myeloma (MM), osteosarcoma, angiosarcoma, fibrosarcoma, liposarcoma, myxoma,

rhabdomyoma, rhabdosarcoma, fibroma, lipoma, teratoma, bronchogenic carcinoma, squamous cell sarcoma, undifferentiated small cell sarcoma, undifferentiated large cell sarcoma, adenocarcinoma, alveolar (bronchiolar) carcinoma, bronchial adenoma, chondromatous hamartoma, squamous cell carcinoma, cancers of the stomach, carcinoma, cancers of the pancreas, ductal adenocarcinoma, insulinoma, glucagonoma, gastrinoma, carcinoid tumors, vipoma, cancers of the small bowel, leiomyoma, hemangioma, cancers of the large bowel, tubular adenoma, villous adenoma, hamartoma, colorectal cancer, genitourinary tract cancers, cancers of the kidney, Wilm's tumor [nephroblastoma], cancers of the bladder and urethra, transitional cell carcinoma, cancers of the testis, seminoma, embryonal carcinoma, teratocarcinoma, choriocarcinoma, interstitial cell carcinoma, fibroadenoma, adenomatoid tumors, hepatoma, hepatoblastoma, hepatocellular adenoma, osteogenic sarcoma, malignant fibrous histiocytoma, malignant lymphoma, reticulum cell sarcoma, malignant giant cell tumor chordoma, osteochronfroma, osteocartilaginous exostoses, benign chondroma, chondroblastoma, chondromyxofibroma, osteoid osteoma, giant cell tumors, cancers of the skull, osteoma, granuloma, xanthoma, osteitis deformans, meninges, meningioma, meningiosarcoma, gliomatosis, cancers of the brain, meduoblastoma, glioma, ependymoma, germinoma (pinealoma), glioblastoma multiform, oligodendroglioma, schwannoma, retinoblastoma, congenital tumors, cancers of the spinal cord, Lhermitte-Duclos disease, gynecological cancers, cancers of the uterus, cancers of the cervix, cervical carcinoma, pre-tumor cervical dysplasia, cancers of the ovaries, ovarian carcinoma, serous cystadenocarcinoma, mucinous cystadenocarcinoma, unclassified carcinoma, granulosa-thecal cell tumors, Sertoli-Leydig cell tumors, dysgerminoma, malignant teratoma, cancers of the vulva, intraepithelial carcinoma, cancers of the vagina, botryoid sarcoma, embryonal rhabdomyosarcoma, moles dysplastic nevi, angioma, dermatofibroma, keloids, triple-negative breast cancer (TNBC), and urothelial carcinoma.

39. The use according to claim 37, wherein the cancer is lung cancer.

40. The use according to claim 39, wherein the lung cancer is non-small cell lung cancer (NSCLC).

41. The use according to claim 37, wherein the cancer is squamous cell carcinoma.

42. The use according to claim 37, wherein the cancer is hepatic cancer.

43. The use according to claim 37, wherein the cancer is hepatocellular carcinoma.

44. The use according to claim 37, wherein the cancer is melanoma.

45. The use according to claim 37, wherein the cancer is bladder cancer.

46. The use according to claim 37, wherein the cancer is cancer of the urethra.

47. The use according to claim 37, wherein the cancer is renal cancer.

48. The use according to claim 47, wherein the renal cancer is renal cell carcinoma.

49. The use according to claim 37, wherein the cancer is a metastatic cancer that expresses PD-L1.

50. Use of a compound of any one of claims 1-27, or a pharmaceutically acceptable salt or a stereoisomer thereof; a compound of any one of claims 28-33, or a pharmaceutically acceptable salt thereof, or a composition of claim 34, in the manufacture of a medicament for the enhancement, stimulation and/or increase of the immune response in a patient, wherein the patient has cancer or an infection.