This Sheet Has Been Replaced

THIS SHEET HAS BEEN REPLACED

## ABSTRACT

## MEDICAMENTS

The invention relates to the use of compounds of the general formula (I)

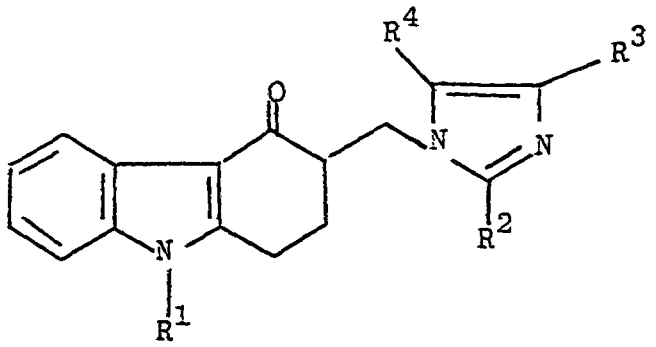

(I)

wherein

$R^1$ represents a hydrogen atom or a $C_{1-10}$ alkyl, $C_{3-7}$ cycloalkyl, $C_{3-7}$ cycloalkyl-($C_{1-4}$) alkyl, $C_{3-6}$ alkenyl, $C_{3-10}$ alkynyl, phenyl or phenyl-$C_{1-3}$ alkyl group; and one of the groups represented by

$R^2$, $R^3$ and $R^4$ is a hydrogen atom or a $C_{1-6}$ alkyl, $C_{3-7}$cycloalkyl, $C_{2-6}$ alkenyl or phenyl - $C_{1-3}$ alkyl group and each of the other two groups, which may be the same or different, represents a hydrogen atom or a $C_{1-6}$ alkyl group;

and physiologically acceptable salts and solvates thereof, for the relief of nausea and vomiting and/or the promotion of gastric emptying and for the manufacture of a medicament for this purpose. Promotion of gastric emptying may be for the relief of gastro-intestinal disorders associated with gastric stasis or may be of advantage in radiological examination procedures.

The invention also relates to a product containing a therapeutic agent liable to induce nausea and vomiting, e.g. a cytostatic agent such as a cyclophosphamide, an alkylating agent or a platinum complex, and a compound of the general formula (I) as a combined preparation for simultaneous separate or sequential use in therapy.