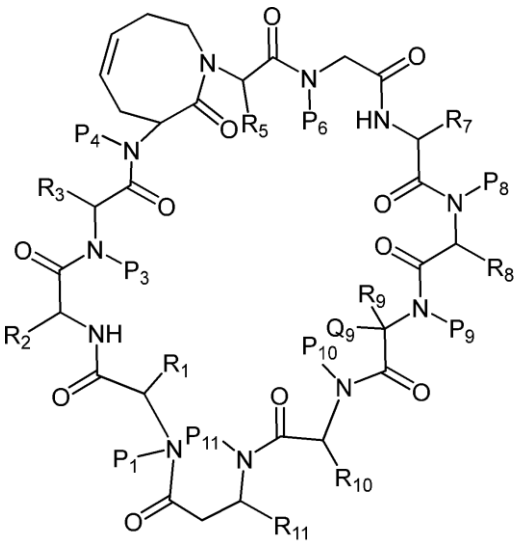

（3）

wherein,

R_1 is a C_1 to C_7 alkyl;

R_5 is benzyl optionally substituted with one or more groups selected from the group consisting of a C_1 to C_6 alkyl, a C_1 to C_6 haloalkyl and a C_3 to C_8 cycloalkyl;

----、 ～～～、

n, m, P_1, R_2, R_3, P_3, P_4, P_6, R_7, R_8, P_8, R_9, P_9, Q_9, R_{10}, P_{10}, R_{11} and P_{11} are the same as defined in [1], wherein

the cyclic compound represented by formula (3) is selected from the group consisting of:

PP1574: (2S,8S,12R,14S,20S,23S,27S,30S,36S,38Z)-20-cyclopentyl-8-[2-[3,5-difluoro-4-(trifluoromethyl)phenyl]ethyl]-12-ethoxy-N-ethyl-27-isobutyl-N,4,19,22,26,32,35-heptamethyl-30-[(1S)-1-methylpropyl]-3,6,9,15,18,21,25,28,31,34,42-undecaoxo-2-[[4-(trifluoromethyl)phenyl]methyl]spiro[1,4,7,10,16,19,22,26,29,32,35-undecazatricyclo[34.5.1.$0^{10,14}$]dotetracont-38-ene-17,1'-cyclopentane]-23-carboxamide,

PP1650: (2S,8S,12R,14S,20S,23S,27S,30S,36S,38Z)-20-cyclopentyl-8-[2-[3,5-difluoro-4-(trifluoromethyl)phenyl]ethyl]-12-ethoxy-27-isobutyl-N,N,3',3',4,19,22,26,32,35-decamethyl-30-[(1S)-1-methylpropyl]-3,6,9,15,18,21,25,28,31,34,42-undecaoxo-2-[[4-(trifluoromethyl)phenyl]methyl]spiro[1,4,7,10,16,19,22,26,29,32,35-undecazatricyclo[34.5.1.$0^{10,14}$]dotetracont-38-ene-17,1'-cyclobutane]-23-carboxamide,

PP2093: (2S,8S,12R,14S,20S,23S,27S,30S,36S,38Z)-20-cyclopentyl-32-cyclopropyl-8-[2-[3,5-difluoro-4-(trifluoromethyl)phenyl]ethyl]-12-ethoxy-N,N,3',3',4,19,22,26,35-nonamethyl-30-[(1S)-1-methylpropyl]-3,6,9,15,18,21,25,28,31,34,42-undecaoxo-27-propyl-2-(p-tolylmethyl)spiro[1,4,7,10,16,19,22,26,29,32,35-undecazatricyclo[34.5.1.$0^{10,14}$]dotetracont-38-ene-17,1'-cyclobutane]-23-carboxamide,

PP2316: (2S,8S,12R,14S,20S,23S,27S,30S,36S,38Z)-20-cyclopentyl-32-cyclopropyl-12-ethoxy-8-[2-[3-methoxy-4-(trifluoromethyl)phenyl]ethyl]-N,N,4,16,19,22,26,35-octamethyl-30-[(1S)-1-methylpropyl]-3,6,9,15,18,21,25,28,31,34,42-undecaoxo-27-propyl-2-[[4-(trifluoromethyl)phenyl]methyl]spiro[1,4,7,10,16,19,22,26,29,32,35-undecazatricyclo[34.5.1.$0^{10,14}$]dotetracont-38-ene-17,1'-cyclobutane]-23-carboxamide,

PP2320: (1S,4S,10S,13S,17S,20S,26S,28R,32S,38S,42Z)-20-cyclopentyl-28-ethoxy-32-[2-[3-methoxy-4-(trifluoromethyl)phenyl]ethyl]-N,N,2,14,18,21,24,36-octamethyl-10-[(1S)-1-methylpropyl]-3,9,12,15,19,22,25,31,34,37,45-undecaoxo-13-propyl-38-[[4-(trifluoromethyl)phenyl]methyl]spiro[2,8,11,14,18,21,24,30,33,36,39-undecazatetracyclo[37.5.1.$0^{4,8}$.$0^{26,30}$]pentatetracont-42-ene-23,1'-cyclobutane]-17-carboxamide,

PP2328: (2S,8S,12R,14S,20S,23S,27S,30S,36S,38Z)-20-cyclopentyl-32-cyclopropyl-12-ethoxy-8-[2-[3-methoxy-4-(trifluoromethyl)phenyl]ethyl]-N,N,4,16,19,22,26,35-octamethyl-30-[(1S)-1-methylpropyl]-3,6,9,15,18,21,25,28,31,34,42-undecaoxo-27-propyl-2-(p-tolylmethyl)spiro[1,4,7,10,16,19,22,26,29,32,35-undecazatricyclo[34.5.1.$0^{10,14}$]dotetracont-38-ene-17,1'-cyclobutane]-23-carboxamide,

PP2687: (2S,8S,12R,14S,20S,23S,27S,30S,36S,38Z)-20-cyclopentyl-12-ethoxy-2-[(4-ethylphenyl)methyl]-27-isobutyl-8-[2-[3-methoxy-4-(trifluoromethyl)phenyl]ethyl]-N,N,3',3',4,19,22,26,32,35-decamethyl-30-[(1S)-1-methylpropyl]-3,6,9,15,18,21,25,28,31,34,42-undecaoxo-spiro[1,4,7,10,16,19,22,26,29,32,35-undecazatricyclo[34.5.1.$0^{10,14}$]dotetracont-38-ene-17,1'-cyclobutane]-23-carboxamide,

PP2691: (2S,8S,12R,14S,20S,23S,27S,30S,36S,38Z)-20-cyclopentyl-2-[(4-cyclopropylphenyl)methyl]-12-ethoxy-27-isobutyl-8-[2-[3-methoxy-4-(trifluoromethyl)phenyl]ethyl]-N,N,3',3',4,19,22,26,32,35-decamethyl-30-[(1S)-1-methylpropyl]-3,6,9,15,18,21,25,28,31,34,42-undecaoxo-spiro[1,4,7,10,16,19,22,26,29,32,35-undecazatricyclo[34.5.1.$0^{10,14}$]dotetracont-38-ene-17,1'-cyclobutane]-23-carboxamide,

PP3095: (2S,8S,12R,14S,20S,23S,27S,30S,36S,38Z)-20-cyclopentyl-32-cyclopropyl-12-ethoxy-8-[2-[3-methoxy-4-(trifluoromethyl)phenyl]ethyl]-4,16,19,22,26,35-hexamethyl-30-[(1S)-1-methylpropyl]-23-(piperidine-1-carbonyl)-27-propyl-2-[[4-(trifluoromethyl)phenyl]methyl]spiro[1,4,7,10,16,19,22,26,29,32,35-undecazatricyclo[34.5.1.$0^{10,14}$]dotetracont-38-ene-17,1'-cyclobutane]-3,6,9,15,18,21,25,28,31,34,42-undecone,

PP3096: (2S,8S,12R,14S,20S,23S,27S,30S,36S,38Z)-20-cyclopentyl-32-cyclopropyl-12-ethoxy-8-[2-[3-methoxy-4-(trifluoromethyl)phenyl]ethyl]-4,16,19,22,26,35-hexamethyl-30-[(1S)-1-methylpropyl]-23-(piperidine-1-carbonyl)-27-propyl-2-(p-tolylmethyl)spiro[1,4,7,10,16,19,22,26,29,32,35-undecazatricyclo[34.5.1.$0^{10,14}$]dotetracont-38-ene-17,1'-cyclobutane]-3,6,9,15,18,21,25,28,31,34,42-undecone,

16,1'-cyclobutane]-2,5,8,14,17,20,24,27,30,33,54-undecone, or a salt thereof, or a solvate thereof.

[4-50] A cyclic compound which is (1S,7S,11R,13S,19S,22S,26S,29S,35S,37Z,47Z)-7-[2-[3,5-difluoro-4-(trifluoromethyl)phenyl]ethyl]-11-ethoxy-19-(1-ethylpropyl)-3,3',3',18,21,25,31,34-octamethyl-29-[(1S)-1-methylpropyl]-22-(pyrrolidine-1-carbonyl)spiro[3,6,9,15,18,21,25,28,31,34,41-undecazapentacyclo[24.15.10.$2^{43,46}$.$1^{35,41}$.$0^{9,13}$]tetrapentaconta-37,43(53),44,46(52),47-pentaene-16,1'-cyclobutane]-2,5,8,14,17,20,24,27,30,33,54-undecone, or a salt thereof, or a solvate thereof.

[4-51] A cyclic compound which is (1S,7S,11R,13S,19S,22S,26S,29S,35S,37Z,47Z)-19-cyclopentyl-31-cyclopropyl-7-[2-[3,5-difluoro-4-(trifluoromethyl)phenyl]ethyl]-11-ethoxy-3,3',3',18,21,25,34-heptamethyl-29-[(1S)-1-methylpropyl]-22-(pyrrolidine-1-carbonyl)spiro[3,6,9,15,18,21,25,28,31,34,41-undecazapentacyclo[24.15.10.$2^{43,46}$.$1^{35,41}$.$0^{9,13}$]tetrapentaconta-37,43(53),44,46(52),47-pentaene-16,1'-cyclobutane]-2,5,8,14,17,20,24,27,30,33,54-undecone, or a salt thereof, or a solvate thereof.

[4-52] A cyclic compound which is (1S,7S,11R,13S,19S,22S,26S,29S,35S,37Z,47Z)-31-cyclopropyl-7-[2-[3,5-difluoro-4-(trifluoromethyl)phenyl]ethyl]-11-ethoxy-19-(1-ethylpropyl)-3,18,21,25,34-pentamethyl-29-[(1S)-1-methylpropyl]-22-(pyrrolidine-1-carbonyl)spiro[3,6,9,15,18,21,25,28,31,34,41-undecazapentacyclo[24.15.10.$2^{43,46}$.$1^{35,41}$.$0^{9,13}$]tetrapentaconta-37,43(53),44,46(52),47-pentaene-16,1'-cyclobutane]-2,5,8,14,17,20,24,27,30,33,54-undecone, or a salt thereof, or a solvate thereof.

[4-53] A cyclic compound which is (1S,7S,11R,13S,19S,22S,26S,29S,35S,37Z,47Z)-7-[2-(3,4-dichlorophenyl)ethyl]-11-ethoxy-19-(1-ethylpropyl)-3,18,21,25,31,34-hexamethyl-29-[(1S)-1-methylpropyl]-22-(pyrrolidine-1-carbonyl)spiro[3,6,9,15,18,21,25,28,31,34,41-undecazapentacyclo[24.15.11.$2^{43,46}$.$1^{35,41}$.$0^{9,13}$]pentapentaconta-37,43(54),44,46(53),47-pentaene-16,1'-cyclobutane]-2,5,8,14,17,20,24,27,30,33,55-undecone, or a salt thereof, or a solvate thereof.

[5] The cyclic compound or a salt thereof according to any one of [1] to [4-53].

[6] The cyclic compound or a solvate thereof according to any one of [1] to [4-53].

[7] A solvate of the cyclic compound or a salt thereof according to any one of [1] to [4-53].

[8] The cyclic compound according to any one of [1] to [4-53].

[9] The cyclic compound or a salt thereof, or a solvate thereof according to any one of [1] to [4-53], which binds to KRAS.

[10] The cyclic compound or a salt thereof, or a solvate thereof according to any one of [1] to [4-53], which inhibits KRAS.