CLAIMS

1. A compound of formula (I)

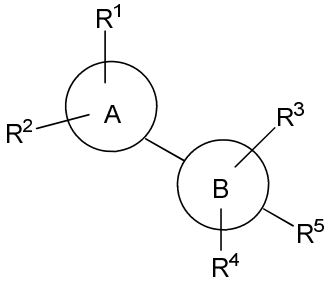

(I),

or a pharmaceutically acceptable salt thereof, wherein:

A is selected from

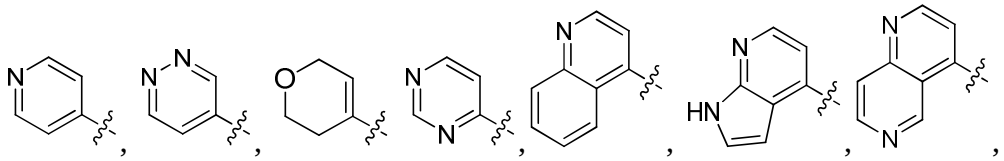

and 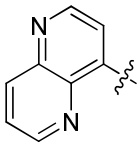 ; wherein "  " denotes the point of attachment to B;

B is selected from

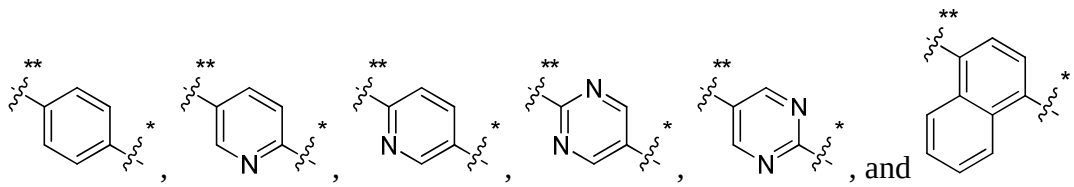

wherein "*" indicates the point of attachment to R5 and "**" indicates the point of attachment to ring A;

R^1 is selected from hydrogen, amino, $-CO_2H$, difluoromethyl, ethyl, halo, hydroxymethyl, methoxy, methyl, $–NHC(O)CH_3$, $-NHCO_2CH_3$, trifluoromethoxy, and trifluoromethyl;

R^2 is selected from hydrogen, cyano, $-CH_2OH$, halo, and methyl;

R^3 is selected from hydrogen, cyano, cyclopropyl, difluoromethyl, halo, hydroxymethyl, methoxy, methyl, methylsulfonyl, trifluoromethoxy, trifluoromethyl, $-CH_2N(CH_3)_2$, and a five-membered aromatic ring containing one, two, or three heteroatoms selected from nitrogen, oxygen, and sulfur;

R^4 is selected from hydrogen, halo, and methyl;

R^5 is selected from

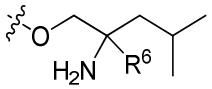 , 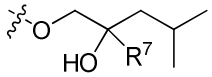 , and 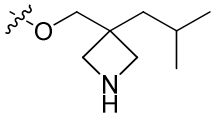 ;

R^6 is selected from hydrogen, ethyl, fluoromethyl, difluoromethyl, methyl, and trifluoromethyl; and

R^7 is methyl.

2. A compound of claim 1, or a pharmaceutically acceptable salt thereof, wherein A is selected from

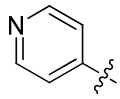 , 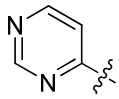 , and 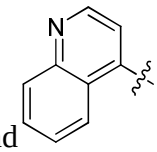 .

3. A compound of claim 1, or a pharmaceutically acceptable salt thereof, wherein B is selected from

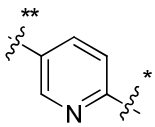 and 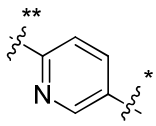 .

4. A compound of claim 3, or a pharmaceutically acceptable salt thereof, wherein B is

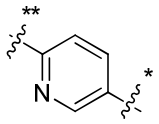 .

5. A compound of claim 1 wherein R^5 is

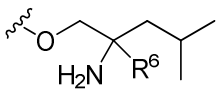 .

6. A compound according to claim 1 selected from

(*S*)-*N*-(4-(4-((2-amino-4-methylpentyl)oxy)-3-fluorophenyl)pyridin-2-yl)acetamide;

(*S*)-*N*-(4-(4-((2-amino-4-methylpentyl)oxy)-3-methoxyphenyl)pyridin-2-yl)acetamide;

(*S*)-*N*-(4-(4-((2-amino-4-methylpentyl)oxy)-3-cyanophenyl)pyridin-2-yl)acetamide;

(*S*)-2-((2-amino-4-methylpentyl)oxy)-5-(2-aminopyridin-4-yl)benzonitrile;

(*S*)-*N*-(4-(4-((2-amino-4-methylpentyl)oxy)-3-(trifluoromethyl)phenyl)pyridin-2-yl)acetamide;

(*S*)-*N*-(4-(4-((2-amino-4-methylpentyl)oxy)-3-(trifluoromethoxy)phenyl)pyridin-2-yl)acetamide;

(*S*)-N-(4-(4-((2-amino-4-methylpentyl)oxy)-3-methylphenyl)pyridin-2-yl)acetamide;

(*S*)-*N*-(4-(4-((2-amino-4-methylpentyl)oxy)-3-chlorophenyl)pyridin-2-yl)acetamide;

(*S*)-*N*-(4-(4-((2-amino-4-methylpentyl)oxy)-3,5-difluorophenyl)pyridin-2-yl)acetamide;

(*S*)-*N*-(4-(4-((2-amino-4-methylpentyl)oxy)-3-chloro-5-fluorophenyl)pyridin-2-yl)acetamide;

(*S*)-*N*-(4-(4-((2-amino-4-methylpentyl)oxy)-3-fluoro-5-(trifluoromethyl)phenyl)pyridin-2-yl)acetamide;

(*S*)-*N*-(4-(4-((2-amino-4-methylpentyl)oxy)-2,5-difluorophenyl)pyridin-2-yl)acetamide;

(*S*)-methyl (4-(4-((2-amino-4-methylpentyl)oxy)-3-fluorophenyl)pyridin-2-yl)carbamate;

(*S*)-methyl (4-(4-((2-amino-4-methylpentyl)oxy)-3-(isoxazol-5-yl)phenyl)pyridin-2-yl)carbamate;

(*S*)-2-((2-amino-4-methylpentyl)oxy)-5-(2-methylpyridin-4-yl)benzonitrile;

(*S*)-2-((2-amino-4-methylpentyl)oxy)-5-(2-methoxypyridin-4-yl)benzonitrile;

(*S*)-2-((2-amino-4-methylpentyl)oxy)-5-(2-(trifluoromethyl)pyridin-4-yl)benzonitrile;

(*S*)-1-(2-(isoxazol-5-yl)-4-(2-methylpyridin-4-yl)phenoxy)-4-methylpentan-2-amine;

(*S*)-*N*-(4-(4-((2-amino-2,4-dimethylpentyl)oxy)-3-(trifluoromethyl)phenyl)pyridin-2-yl)acetamide;

(*S*)-methyl (4-(4-((2-amino-2,4-dimethylpentyl)oxy)-3-(trifluoromethyl)phenyl)pyridin-2-yl)carbamate;

(*S*)-*N*-(4-(4-((2-amino-2,4-dimethylpentyl)oxy)-3-cyanophenyl)pyridin-2-yl)acetamide;

(*S*)-methyl (4-(4-((2-amino-2,4-dimethylpentyl)oxy)-3-cyanophenyl)pyridin-2-yl)carbamate;

(*S*)-*N*-(4-(4-((2-amino-2,4-dimethylpentyl)oxy)-3-(difluoromethyl)phenyl)pyridin-2-yl)acetamide;

(*S*)-methyl (4-(4-((2-amino-2,4-dimethylpentyl)oxy)-3-(difluoromethyl)phenyl)pyridin-2-yl)carbamate;

(*S*)-*N*-(4-(4-((2-amino-2,4-dimethylpentyl)oxy)-3-(trifluoromethoxy)phenyl)pyridin-2-yl)acetamide;

(*S*)-methyl (4-(4-((2-amino-2,4-dimethylpentyl)oxy)-3-(trifluoromethoxy)phenyl)pyridin-2-yl)carbamate;

(*S*)-*N*-(4-(4-((2-amino-2,4-dimethylpentyl)oxy)-3-fluorophenyl)pyridin-2-yl)acetamide;

(*S*)-methyl (4-(4-((2-amino-2,4-dimethylpentyl)oxy)-3-fluorophenyl)pyridin-2-yl)carbamate;

methyl (4-(4-((2-amino-2,4-dimethylpentyl)oxy)-3-chlorophenyl)pyridin-2-yl)carbamate;

methyl (4-(4-((2-amino-2,4-dimethylpentyl)oxy)-3-methylphenyl)pyridin-2-yl)carbamate;

methyl (4-(4-((2-amino-2,4-dimethylpentyl)oxy)-2,3-dimethylphenyl)pyridin-2-yl)carbamate;

(*S*)-methyl (4-(4-((2-amino-2,4-dimethylpentyl)oxy)-3-(hydroxymethyl)phenyl)pyridin-2-yl)carbamate;

(*S*)-methyl (4-(4-((2-amino-2,4-dimethylpentyl)oxy)-3-cyclopropylphenyl)pyridin-2-yl)carbamate;

(*S*)-*N*-(4-(4-((2-amino-2,4-dimethylpentyl)oxy)-3-(trifluoromethyl)phenyl)-5-(hydroxymethyl)pyridin-2-yl)acetamide;

(*S*)-1-(4-(2-(difluoromethyl)pyridin-4-yl)-2-(trifluoromethyl)phenoxy)-2,4-dimethylpentan-2-amine;

(*S*)-2-((2-amino-2,4-dimethylpentyl)oxy)-5-(2-(difluoromethyl)pyridin-4-yl)benzonitrile;

(*S*)-1-(2-(difluoromethyl)-4-(2-(difluoromethyl)pyridin-4-yl)phenoxy)-2,4-dimethylpentan-2-amine;

(*S*)-1-(4-(2-(difluoromethyl)pyridin-4-yl)-2-(trifluoromethoxy)phenoxy)-2,4-dimethylpentan-2-amine;

(*S*)-1-(4-(3-chloro-2-fluoropyridin-4-yl)-2-(trifluoromethyl)phenoxy)-2,4-dimethylpentan-2-amine;

(*S*)-1-(4-(5-chloro-2-fluoropyridin-4-yl)-2-(trifluoromethyl)phenoxy)-2,4-dimethylpentan-2-amine;

(*S*)-1-(4-(2-fluoro-3-methylpyridin-4-yl)-2-(trifluoromethyl)phenoxy)-2,4-dimethylpentan-2-amine;

(*S*)-1-(4-(2,3-difluoropyridin-4-yl)-2-(trifluoromethyl)phenoxy)-2,4-dimethylpentan-2-amine;

(*S*)-2,4-dimethyl-1-(4-(pyridin-4-yl)-2-(trifluoromethyl)phenoxy)pentan-2-amine;

(*S*)-1-(4-(2-fluoropyridin-4-yl)-2-(trifluoromethyl)phenoxy)-2,4-dimethylpentan-2-amine;

(*S*)-2,4-dimethyl-1-(4-(2-methylpyridin-4-yl)-2-(trifluoromethyl)phenoxy)pentan-2-amine;

(*S*)-1-(4-(3-methoxypyridin-4-yl)-2-(trifluoromethyl)phenoxy)-2,4-dimethylpentan-2-amine;

(*S*)-1-(4-(3-fluoropyridin-4-yl)-2-(trifluoromethyl)phenoxy)-2,4-dimethylpentan-2-amine;

(*S*)-2-((2-amino-2,4-dimethylpentyl)oxy)-5-(2-methylpyridin-4-yl)benzonitrile;

(*S*)-1-(2-cyclopropyl-4-(2-methylpyridin-4-yl)phenoxy)-2,4-dimethylpentan-2-amine;

(*S*)-1-(2-(difluoromethyl)-4-(2-methylpyridin-4-yl)phenoxy)-2,4-dimethylpentan-2-amine;

methyl (6-((2-amino-2,4-dimethylpentyl)oxy)-[3,4'-bipyridin]-2'-yl)carbamate;

(*S*)-methyl (6-((2-amino-2,4-dimethylpentyl)oxy)-5-methyl-[3,4'-bipyridin]-2'-yl)carbamate;

(*S*)-methyl (6-((2-amino-2,4-dimethylpentyl)oxy)-5-cyano-[3,4'-bipyridin]-2'-yl)carbamate;

(*S*)-methyl (6-((2-amino-2,4-dimethylpentyl)oxy)-4-methyl-[3,4'-bipyridin]-2'-yl)carbamate;

(*S*)-methyl (6-((2-amino-2,4-dimethylpentyl)oxy)-5-chloro-[3,4'-bipyridin]-2'-yl)carbamate;

(*S*)-methyl (6-((2-amino-2,4-dimethylpentyl)oxy)-5-methoxy-[3,4'-bipyridin]-2'-yl)carbamate;

(*S*)-1-((2'-chloro-5-methyl-[3,4'-bipyridin]-6-yl)oxy)-2,4-dimethylpentan-2-amine;

(*S*)-1-((2'-(difluoromethyl)-5-methyl-[3,4'-bipyridin]-6-yl)oxy)-2,4-dimethylpentan-2-amine;

(*S*)-6-((2-amino-2,4-dimethylpentyl)oxy)-2'-(difluoromethyl)-[3,4'-bipyridine]-5-carbonitrile;

(*S*)-1-((5-chloro-2'-methyl-[3,4'-bipyridin]-6-yl)oxy)-2,4-dimethylpentan-2-amine;

(*S*)-1-((2',5-dimethyl-[3,4'-bipyridin]-6-yl)oxy)-2,4-dimethylpentan-2-amine;

(*S*)-1-((5-methoxy-2'-methyl-[3,4'-bipyridin]-6-yl)oxy)-2,4-dimethylpentan-2-amine;

methyl (5-((2-amino-2,4-dimethylpentyl)oxy)-[2,4'-bipyridin]-2'-yl)carbamate;

(*S*)-methyl (5-((2-amino-2,4-dimethylpentyl)oxy)-6-methyl-[2,4'-bipyridin]-2'-yl)carbamate;

(*S*)-1-((2',6-dimethyl-[2,4'-bipyridin]-5-yl)oxy)-2,4-dimethylpentan-2-amine;

(*S*)-methyl (5-((2-amino-2,4-dimethylpentyl)oxy)-6-chloro-[2,4'-bipyridin]-2'-yl)carbamate;

(*S*)-1-((6-chloro-2'-methyl-[2,4'-bipyridin]-5-yl)oxy)-2,4-dimethylpentan-2-amine;

(*S*)-methyl (5-((2-amino-2,4-dimethylpentyl)oxy)-4-methyl-[2,4'-bipyridin]-2'-yl)carbamate;

(*S*)-2,4-dimethyl-1-(4-(quinolin-4-yl)-2-(trifluoromethyl)phenoxy)pentan-2-amine;

(*S*)-2,4-dimethyl-1-(2-(trifluoromethyl)-4-(7-(trifluoromethyl)quinolin-4-yl)phenoxy)pentan-2-amine;

(*S*)-1-(4-(7-fluoroquinolin-4-yl)-2-(trifluoromethyl)phenoxy)-2,4-dimethylpentan-2-amine;

(*S*)-1-(4-(5,7-difluoroquinolin-4-yl)-2-(trifluoromethyl)phenoxy)-2,4-dimethylpentan-2-amine;

(*S*)-1-(4-(6-fluoroquinolin-4-yl)-2-(trifluoromethyl)phenoxy)-2,4-dimethylpentan-2-amine;

(*S*)-1-(2-cyclopropyl-4-(quinolin-4-yl)phenoxy)-2,4-dimethylpentan-2-amine;

1-(2-chloro-6-fluoro-4-(quinolin-4-yl)phenoxy)-2,4-dimethylpentan-2-amine;

(*S*)-1-((5-(7-fluoroquinolin-4-yl)-3-methylpyridin-2-yl)oxy)-2,4-dimethylpentan-2-amine;

(*S*)-2-((2-amino-2,4-dimethylpentyl)oxy)-5-(5,7-difluoroquinolin-4-yl)nicotinonitrile;

(*S*)-1-((3-chloro-5-(quinolin-4-yl)pyridin-2-yl)oxy)-2,4-dimethylpentan-2-amine;

(*S*)-1-((3-methoxy-5-(quinolin-4-yl)pyridin-2-yl)oxy)-2,4-dimethylpentan-2-amine;

(*S*)-2-((2-amino-2,4-dimethylpentyl)oxy)-5-(1,6-naphthyridin-4-yl)nicotinonitrile;

(*S*)-2,4-dimethyl-1-((2-methyl-6-(quinolin-4-yl)pyridin-3-yl)oxy)pentan-2-amine;

(*S*)-2,4-dimethyl-1-((4-methyl-6-(quinolin-4-yl)pyridin-3-yl)oxy)pentan-2-amine;

(*S*)-1-((2-chloro-6-(quinolin-4-yl)pyridin-3-yl)oxy)-2,4-dimethylpentan-2-amine;

(*S*)-1-(4-(1*H*-pyrrolo[2,3-*b*]pyridin-4-yl)-2-(trifluoromethyl)phenoxy)-2,4-dimethylpentan-2-amine;

(*S*)-1-(4-(1,6-naphthyridin-4-yl)-2-(trifluoromethyl)phenoxy)-2,4-dimethylpentan-2-amine;

(*S*)-2-((2-amino-2,4-dimethylpentyl)oxy)-5-(1,6-naphthyridin-4-yl)benzonitrile;

(*S*)-2-((2-amino-2,4-dimethylpentyl)oxy)-5-(1,5-naphthyridin-4-yl)benzonitrile;

(*S*)-1-(4-(7-chloroquinolin-4-yl)-2-(trifluoromethyl)phenoxy)-2,4-dimethylpentan-2-amine;

(*S*)-4-(4-((2-amino-2,4-dimethylpentyl)oxy)-3-(trifluoromethyl)phenyl)quinoline-7-carbonitrile;

(*S*)-2,4-dimethyl-1-(2-methyl-4-(2-methylpyridin-4-yl)phenoxy)pentan-2-amine;

(*S*)-1-(2-fluoro-4-(2-methylpyridin-4-yl)phenoxy)-2,4-dimethylpentan-2-amine;

(*S*)-1-(4-(2-fluoropyridin-4-yl)-2-methylphenoxy)-2,4-dimethylpentan-2-amine;

(*S*)-1-(2-fluoro-4-(2-fluoropyridin-4-yl)phenoxy)-2,4-dimethylpentan-2-amine;

(*S*)-2-((2-amino-2,4-dimethylpentyl)oxy)-5-(2-fluoropyridin-4-yl)benzonitrile;

(*S*)-1-((2'-fluoro-5-methyl-[3,4'-bipyridin]-6-yl)oxy)-2,4-dimethylpentan-2-amine;

(*S*)-4-(6-((2-amino-2,4-dimethylpentyl)oxy)-5-methylpyridin-3-yl)quinoline-7-carbonitrile;

(*S*)-1-((5-fluoro-2'-methyl-[3,4'-bipyridin]-6-yl)oxy)-2,4-dimethylpentan-2-amine;

(*S*)-1-((3-fluoro-5-(quinolin-4-yl)pyridin-2-yl)oxy)-2,4-dimethylpentan-2-amine;

(*S*)-4-(6-((2-amino-2,4-dimethylpentyl)oxy)-5-fluoropyridin-3-yl)quinoline-7-carbonitrile;

(*S*)-methyl (4-(4-((2-amino-2,4-dimethylpentyl)oxy)-3-cyanophenyl)-3-fluoropyridin-2-yl)carbamate;

(*S*)-6-((2-amino-2,4-dimethylpentyl)oxy)-2'-methyl-[3,4'-bipyridine]-5-carbonitrile;

(*S*)-2-((2-amino-2,4-dimethylpentyl)oxy)-5-(7-methylquinolin-4-yl)benzonitrile;

(*S*)-2-((2-amino-2,4-dimethylpentyl)oxy)-5-(3-fluoro-2-methylpyridin-4-yl)benzonitrile;

(*S*)-2-((2-amino-2,4-dimethylpentyl)oxy)-5-(quinolin-4-yl)benzonitrile;

(*S*)-2-((2-amino-2,4-dimethylpentyl)oxy)-5-(5-fluoro-2-methylpyridin-4-yl)benzonitrile;

(*S*)-methyl (4-(4-((2-amino-2,4-dimethylpentyl)oxy)-3-cyanophenyl)-5-fluoropyridin-2-yl)carbamate;

(*S*)-1-((6-fluoro-2',4-dimethyl-[2,4'-bipyridin]-5-yl)oxy)-2,4-dimethylpentan-2-amine;

methyl (5-((3-isobutylazetidin-3-yl)methoxy)-6-methyl-[2,4'-bipyridin]-2'-yl)carbamate;

(*S*)-2-((2-amino-4-methylpentyl)oxy)-5-(6-methylpyridazin-4-yl)benzonitrile;

(*S*)-1-(2-(isoxazol-5-yl)-4-(quinolin-4-yl)phenoxy)-4-methylpentan-2-amine;

(*S*)-4-(4-((2-amino-2,4-dimethylpentyl)oxy)-3-(trifluoromethyl)phenyl)-2-methylnicotinic acid;

(*S*)-methyl (4-(4-((2-amino-2,4-dimethylpentyl)oxy)-3-((dimethylamino)methyl)phenyl)pyridin-2-yl)carbamate;

(*S*)-methyl (4-(4-((2-amino-2,4-dimethylpentyl)oxy)-3-(methylsulfonyl)phenyl)pyridin-2-yl)carbamate;

(*S*)-2,4-dimethyl-1-(4-(2-methylpyridin-4-yl)-2-(methylsulfonyl)phenoxy)pentan-2-amine;

(*S*)-2,4-dimethyl-1-(2-(methylsulfonyl)-4-(quinolin-4-yl)phenoxy)pentan-2-amine;

(*S*)-1-(2-(difluoromethyl)-4-(6-fluoroquinolin-4-yl)phenoxy)-2,4-dimethylpentan-2-amine;

(*S*)-methyl (5-((2-amino-2,4-dimethylpentyl)oxy)-6-(difluoromethyl)-[2,4'-bipyridin]-2'-yl)carbamate;

(*S*)-1-((2-(difluoromethyl)-6-(quinolin-4-yl)pyridin-3-yl)oxy)-2,4-dimethylpentan-2-amine;

(*S*)-1-((6-(difluoromethyl)-2'-methyl-[2,4'-bipyridin]-5-yl)oxy)-2,4-dimethylpentan-2-amine;

(*S*)-methyl (5-((2-amino-2,4-dimethylpentyl)oxy)-4-(difluoromethyl)-[2,4'-bipyridin]-2'-yl)carbamate;

(*S*)-1-((4-(difluoromethyl)-6-(quinolin-4-yl)pyridin-3-yl)oxy)-2,4-dimethylpentan-2-amine;

(*S*)-1-((4-(difluoromethyl)-2'-methyl-[2,4'-bipyridin]-5-yl)oxy)-2,4-dimethylpentan-2-amine;

(*S*)-1-((2',6-bis(difluoromethyl)-[2,4'-bipyridin]-5-yl)oxy)-2,4-dimethylpentan-2-amine;

(*S*)-1-((2',4-bis(difluoromethyl)-[2,4'-bipyridin]-5-yl)oxy)-2,4-dimethylpentan-2-amine;

(*S*)-1-((2'-(difluoromethyl)-4-methyl-[2,4'-bipyridin]-5-yl)oxy)-2,4-dimethylpentan-2-amine;

(*S*)-1-(2-cyclopropyl-4-(2-(difluoromethyl)pyridin-4-yl)phenoxy)-2,4-dimethylpentan-2-amine;

(*S*)-1-((2-(difluoromethyl)-6-(6-fluoroquinolin-4-yl)pyridin-3-yl)oxy)-2,4-dimethylpentan-2-amine;

(*S*)-1-((2-(difluoromethyl)-6-(7-fluoroquinolin-4-yl)pyridin-3-yl)oxy)-2,4-dimethylpentan-2-amine;

(*S*)-1-((2-(difluoromethyl)-6-(5,7-difluoroquinolin-4-yl)pyridin-3-yl)oxy)-2,4-dimethylpentan-2-amine;

(*S*)-1-((4-(difluoromethyl)-6-(5,7-difluoroquinolin-4-yl)pyridin-3-yl)oxy)-2,4-dimethylpentan-2-amine;

(*S*)-1-((4-(difluoromethyl)-6-(7-fluoroquinolin-4-yl)pyridin-3-yl)oxy)-2,4-dimethylpentan-2-amine;

(*S*)-1-((4-(difluoromethyl)-6-(6-fluoroquinolin-4-yl)pyridin-3-yl)oxy)-2,4-dimethylpentan-2-amine;

((*S*)-1-((4-(difluoromethyl)-6-(6-(trifluoromethyl)quinolin-4-yl)pyridin-3-yl)oxy)-2,4-dimethylpentan-2-amine;

(*S*)-1-((4-(difluoromethyl)-6-(6-(trifluoromethoxy)quinolin-4-yl)pyridin-3-yl)oxy)-2,4-dimethylpentan-2-amine;

(*S*)-1-((2-chloro-6-(5,7-difluoroquinolin-4-yl)pyridin-3-yl)oxy)-2,4-dimethylpentan-2-amine;

(*S*)-1-((2-chloro-6-(7-fluoroquinolin-4-yl)pyridin-3-yl)oxy)-2,4-dimethylpentan-2-amine;

(*S*)-1-((6-(7-fluoroquinolin-4-yl)-2-methylpyridin-3-yl)oxy)-2,4-dimethylpentan-2-amine;

(*S*)-1-((6-(6-fluoroquinolin-4-yl)-2-methylpyridin-3-yl)oxy)-2,4-dimethylpentan-2-amine;

(*S*)-1-((2-(difluoromethyl)-6-(2-methylpyrimidin-4-yl)pyridin-3-yl)oxy)-2,4-dimethylpentan-2-amine;

(*S*)-1-((2-(difluoromethyl)-6-(6-methylpyrimidin-4-yl)pyridin-3-yl)oxy)-2,4-dimethylpentan-2-amine;

(*S*)-1-((4-(difluoromethyl)-2'-ethyl-[2,4'-bipyridin]-5-yl)oxy)-2,4-dimethylpentan-2-amine;

(*S*)-1-((2'-chloro-4-(difluoromethyl)-3'-fluoro-[2,4'-bipyridin]-5-yl)oxy)-2,4-dimethylpentan-2-amine;

(*S*)-1-((2'-chloro-4-(difluoromethyl)-5'-fluoro-[2,4'-bipyridin]-5-yl)oxy)-2,4-dimethylpentan-2-amine;

(*S*)-2,4-dimethyl-1-((2'-methyl-4-(trifluoromethyl)-[2,4'-bipyridin]-5-yl)oxy)pentan-2-amine;

(*S*)-2,4-dimethyl-1-((6-(quinolin-4-yl)-4-(trifluoromethyl)pyridin-3-yl)oxy)pentan-2-amine;

(*S*)-methyl (5-((2-amino-2,4-dimethylpentyl)oxy)-4-(trifluoromethyl)-[2,4'-bipyridin]-2'-yl)carbamate;

(*S*)-1-((2'-chloro-4-(difluoromethyl)-[2,4'-bipyridin]-5-yl)oxy)-2,4-dimethylpentan-2-amine;

(*S*)-1-((4-(difluoromethyl)-5'-fluoro-2'-methyl-[2,4'-bipyridin]-5-yl)oxy)-2,4-dimethylpentan-2-amine;

(*S*)-1-((4-(difluoromethyl)-3'-fluoro-2'-methyl-[2,4'-bipyridin]-5-yl)oxy)-2,4-dimethylpentan-2-amine;

(*S*)-1-((4-(difluoromethyl)-6-(2-methylpyrimidin-4-yl)pyridin-3-yl)oxy)-2,4-dimethylpentan-2-amine;

(*S*)-1-(2-(difluoromethyl)-4-(2-methylpyrimidin-4-yl)phenoxy)-2,4-dimethylpentan-2-amine;

(*S*)-5-((2-amino-2,4-dimethylpentyl)oxy)-3'-fluoro-6-methyl-[2,4'-bipyridin]-2'-amine ;

(*S*)-1-((2'-chloro-3'-fluoro-6-methyl-[2,4'-bipyridin]-5-yl)oxy)-2,4-dimethylpentan-2-amine;

(*S*)-methyl (5-((2-amino-2,4-dimethylpentyl)oxy)-5'-fluoro-6-methyl-[2,4'-bipyridin]-2'-yl)carbamate;

(*S*)-1-((2'-chloro-5'-fluoro-6-methyl-[2,4'-bipyridin]-5-yl)oxy)-2,4-dimethylpentan-2-amine;

(*S*)-methyl (5-((2-amino-2,4-dimethylpentyl)oxy)-3'-fluoro-6-methyl-[2,4'-bipyridin]-2'-yl)carbamate;

(*S*)-1-((2'-chloro-6-(difluoromethyl)-[2,4'-bipyridin]-5-yl)oxy)-2,4-dimethylpentan-2-amine;

(*S*)-1-((2'-chloro-6-(difluoromethyl)-3'-fluoro-[2,4'-bipyridin]-5-yl)oxy)-2,4-dimethylpentan-2-amine;

(*S*)-1-((6-(difluoromethyl)-3'-fluoro-2'-methyl-[2,4'-bipyridin]-5-yl)oxy)-2,4-dimethylpentan-2-amine;

((*S*)-1-((6-chloro-2'-(difluoromethyl)-[2,4'-bipyridin]-5-yl)oxy)-2,4-dimethylpentan-2-amine;

(*S*)-1-((4-(difluoromethyl)-6-(6-methylpyridazin-4-yl)pyridin-3-yl)oxy)-2,4-dimethylpentan-2-amine;

(*S*)-1-((2-(difluoromethyl)-6-(6-methylpyridazin-4-yl)pyridin-3-yl)oxy)-2,4-dimethylpentan-2-amine;

(*R*)-2,4-dimethyl-1-((2'-methyl-4-(trifluoromethyl)-[2,4'-bipyridin]-5-yl)oxy)pentan-2-amine;

(*R*)-2,4-dimethyl-1-((6-(quinolin-4-yl)-4-(trifluoromethyl)pyridin-3-yl)oxy)pentan-2-amine;

(*R*)-methyl (5-((2-amino-2,4-dimethylpentyl)oxy)-4-(trifluoromethyl)-[2,4'-bipyridin]-2'-yl)carbamate;

(*R*)-1-((2'-chloro-4-(difluoromethyl)-3'-fluoro-[2,4'-bipyridin]-5-yl)oxy)-2,4-dimethylpentan-2-amine;

(*R*)-1-((2'-chloro-4-(difluoromethyl)-5'-fluoro-[2,4'-bipyridin]-5-yl)oxy)-2,4-dimethylpentan-2-amine;

(*R*)-1-((2'-chloro-4-(difluoromethyl)-[2,4'-bipyridin]-5-yl)oxy)-2,4-dimethylpentan-2-amine;

(*R*)-1-((4-(difluoromethyl)-2'-ethyl-[2,4'-bipyridin]-5-yl)oxy)-2,4-dimethylpentan-2-amine;

(*R*)-1-((4-(difluoromethyl)-5'-fluoro-2'-methyl-[2,4'-bipyridin]-5-yl)oxy)-2,4-dimethylpentan-2-amine;

(*R*)-1-((4-(difluoromethyl)-3'-fluoro-2'-methyl-[2,4'-bipyridin]-5-yl)oxy)-2,4-dimethylpentan-2-amine;

(*R*)-methyl (5-((2-amino-2,4-dimethylpentyl)oxy)-6-methyl-[2,4'-bipyridin]-2'-yl)carbamate;

(*R*)-1-((2',6-bis(difluoromethyl)-[2,4'-bipyridin]-5-yl)oxy)-2,4-dimethylpentan-2-amine;

(*R*)-1-((2',4-bis(difluoromethyl)-[2,4'-bipyridin]-5-yl)oxy)-2,4-dimethylpentan-2-amine;

(*S*)-methyl (4-(difluoromethyl)-5-((2-hydroxy-2,4-dimethylpentyl)oxy)-[2,4'-bipyridin]-2'-yl)carbamate;

(*S*)-1-((4-(difluoromethyl)-2'-methyl-[2,4'-bipyridin]-5-yl)oxy)-2,4-dimethylpentan-2-ol;

(*S*)-methyl (5-((2-amino-2-(fluoromethyl)-4-methylpentyl)oxy)-6-(difluoromethyl)-[2,4'-bipyridin]-2'-yl)carbamate;

(*R*)-methyl (5-((2-amino-2-(fluoromethyl)-4-methylpentyl)oxy)-6-(difluoromethyl)-[2,4'-bipyridin]-2'-yl)carbamate;

(*S*)-methyl (5-((2-amino-2-(fluoromethyl)-4-methylpentyl)oxy)-4-(difluoromethyl)-[2,4'-bipyridin]-2'-yl)carbamate;

(*R*)-methyl (5-((2-amino-2-(fluoromethyl)-4-methylpentyl)oxy)-4-(difluoromethyl)-[2,4'-bipyridin]-2'-yl)carbamate;

(*S*)-1-((2',6-bis(difluoromethyl)-[2,4'-bipyridin]-5-yl)oxy)-2-(fluoromethyl)-4-methylpentan-2-amine;

(*S*)-1-((2',4-bis(difluoromethyl)-[2,4'-bipyridin]-5-yl)oxy)-2-(fluoromethyl)-4-methylpentan-2-amine;

(*R*)-1-((2',6-bis(difluoromethyl)-[2,4'-bipyridin]-5-yl)oxy)-2-(fluoromethyl)-4-methylpentan-2-amine;

(*R*)-1-((2',4-bis(difluoromethyl)-[2,4'-bipyridin]-5-yl)oxy)-2-(fluoromethyl)-4-methylpentan-2-amine;

(*S*)-1-((4-(difluoromethyl)-2'-methyl-[2,4'-bipyridin]-5-yl)oxy)-2-(fluoromethyl)-4-methylpentan-2-amine;

(*R*)-1-((4-(difluoromethyl)-2'-methyl-[2,4'-bipyridin]-5-yl)oxy)-2-(fluoromethyl)-4-methylpentan-2-amine;

(*S*)-*N*-(4-(4-((2-amino-4-methylpentyl)oxy)-3-fluorophenyl)pyridin-2-yl)acetamide;

(*S*)-1-((3-chloro-5-(7-fluoroquinolin-4-yl)pyridin-2-yl)oxy)-2,4-dimethylpentan-2-amine;

(*S*)-1-((3-chloro-5-(6-fluoroquinolin-4-yl)pyridin-2-yl)oxy)-2,4-dimethylpentan-2-amine;

(*S*)-1-((3-chloro-5-(2-methylpyrimidin-4-yl)pyridin-2-yl)oxy)-2,4-dimethylpentan-2-amine;

(*S*)-1-((2'-chloro-5-(difluoromethyl)-[3,4'-bipyridin]-6-yl)oxy)-2,4-dimethylpentan-2-amine;

(*S*)-1-((5-(difluoromethyl)-2'-methyl-[3,4'-bipyridin]-6-yl)oxy)-2,4-dimethylpentan-2-amine;

(S)-1-((3-(difluoromethyl)-5-(7-fluoroquinolin-4-yl)pyridin-2-yl)oxy)-2,4-dimethylpentan-2-amine;

(*S*)-methyl (6-((2-amino-2,4-dimethylpentyl)oxy)-5-(difluoromethyl)-[3,4'-bipyridin]-2'-yl)carbamate;

(*S*)-1-((5-(7-chloroquinolin-4-yl)-3-(difluoromethyl)pyridin-2-yl)oxy)-2,4-dimethylpentan-2-amine;

(*S*)-1-((3-(difluoromethyl)-5-(2-methylpyrimidin-4-yl)pyridin-2-yl)oxy)-2,4-dimethylpentan-2-amine;

(*S*)-1-((2',5-bis(difluoromethyl)-[3,4'-bipyridin]-6-yl)oxy)-2,4-dimethylpentan-2-amine;

(*S*)-1-((3-(difluoromethyl)-5-(6-fluoroquinolin-4-yl)pyridin-2-yl)oxy)-2,4-dimethylpentan-2-amine;

(*S*)-1-((3-(difluoromethyl)-5-(5,7-difluoroquinolin-4-yl)pyridin-2-yl)oxy)-2,4-dimethylpentan-2-amine;

(*S*)-1-((3-(difluoromethyl)-5-(7-(trifluoromethyl)quinolin-4-yl)pyridin-2-yl)oxy)-2,4-dimethylpentan-2-amine;

(*S*)-1-((5-(difluoromethyl)-2',3'-dimethyl-[3,4'-bipyridin]-6-yl)oxy)-2,4-dimethylpentan-2-amine;

(*S*)-1-((3-(difluoromethyl)-5-(quinolin-4-yl)pyridin-2-yl)oxy)-2,4-dimethylpentan-2-amine;

(*S*)-1-((3-(difluoromethyl)-5-(7-methylquinolin-4-yl)pyridin-2-yl)oxy)-2,4-dimethylpentan-2-amine;

(*S*)-methyl (5-((2-amino-2,4-dimethylpentyl)oxy)-4-methoxy-[2,4'-bipyridin]-2'-yl)carbamate;

(*S*)-1-((2'-(difluoromethyl)-4-methoxy-[2,4'-bipyridin]-5-yl)oxy)-2,4-dimethylpentan-2-amine;

(*S*)-methyl (4-(4-((2-amino-2,4-dimethylpentyl)oxy)naphthalen-1-yl)pyridin-2-yl)carbamate;

(*S*)-2,4-dimethyl-1-((4-(quinolin-4-yl)naphthalen-1-yl)oxy)pentan-2-amine;

(*S*)-methyl (4-(5-((2-amino-2,4-dimethylpentyl)oxy)pyrimidin-2-yl)pyridin-2-yl)carbamate;

(*S*)-methyl (4-(2-((2-amino-2,4-dimethylpentyl)oxy)pyrimidin-5-yl)pyridin-2-yl)carbamate;

(*S*)-2,4-dimethyl-1-((2',4,6-trimethyl-[2,4'-bipyridin]-5-yl)oxy)pentan-2-amine;

(*S*)-methyl (5-((2-amino-2,4-dimethylpentyl)oxy)-4,6-dimethyl-[2,4'-bipyridin]-2'-yl)carbamate;

(*S*)-2,4-dimethyl-1-(4-(quinazolin-4-yl)-2-(trifluoromethyl)phenoxy)pentan-2-amine;

(*S*)-1-(4-(3,6-dihydro-2H-pyran-4-yl)-2-(trifluoromethyl)phenoxy)-2,4-dimethylpentan-2-amine;

(*S*)-2,4-dimethyl-1-(4-(2-methylquinolin-4-yl)-2-(trifluoromethyl)phenoxy)pentan-2-amine;

(*S*)-1-(4-(6-chloroquinolin-4-yl)-2-(trifluoromethyl)phenoxy)-2,4-dimethylpentan-2-amine;

(*S*)-1-((5-(5,7-difluoroquinolin-4-yl)-3-(trifluoromethyl)pyridin-2-yl)oxy)-2,4-dimethylpentan-2-amine;

(*S*)-2,4-dimethyl-1-((5-(quinolin-4-yl)-3-(trifluoromethyl)pyridin-2-yl)oxy)pentan-2-amine;

(*S*)-methyl (6-((2-amino-2,4-dimethylpentyl)oxy)-5-(trifluoromethyl)-[3,4'-bipyridin]-2'-yl)carbamate;

(*S*)-2,4-dimethyl-1-((2'-methyl-5-(trifluoromethyl)-[3,4'-bipyridin]-6-yl)oxy)pentan-2-amine;

(*S*)-1-((5-(6-chloroquinolin-4-yl)-3-methylpyridin-2-yl)oxy)-2,4-dimethylpentan-2-amine;

(*S*)-1-((5-(6-fluoroquinolin-4-yl)-3-methylpyridin-2-yl)oxy)-2,4-dimethylpentan-2-amine;

(*S*)-1-((5-(5,7-difluoroquinolin-4-yl)-3-methylpyridin-2-yl)oxy)-2,4-dimethylpentan-2-amine;

(*S*)-1-((5-(7-chloroquinolin-4-yl)-3-methylpyridin-2-yl)oxy)-2,4-dimethylpentan-2-amine;

(*S*)-1-((6-(5,7-difluoroquinolin-4-yl)-4-methylpyridin-3-yl)oxy)-2,4-dimethylpentan-2-amine;

(*S*)-1-((6-(7-fluoroquinolin-4-yl)-4-methylpyridin-3-yl)oxy)-2,4-dimethylpentan-2-amine;

(*S*)-1-((2',4-dimethyl-[2,4'-bipyridin]-5-yl)oxy)-2,4-dimethylpentan-2-amine;

(*S*)-1-((6-(6-chloroquinolin-4-yl)-4-methylpyridin-3-yl)oxy)-2,4-dimethylpentan-2-amine;

(*S*)-1-((6-(6-fluoroquinolin-4-yl)-4-methylpyridin-3-yl)oxy)-2,4-dimethylpentan-2-amine;

(*S*)-1-((6-(7-chloroquinolin-4-yl)-4-methylpyridin-3-yl)oxy)-2,4-dimethylpentan-2-amine;

(*S*)-1-((6-(7-fluoroquinolin-4-yl)-4-methylpyridin-3-yl)oxy)-2,4-dimethylpentan-2-amine;

(*S*)-1-((4-chloro-6-(5,7-difluoroquinolin-4-yl)pyridin-3-yl)oxy)-2,4-dimethylpentan-2-amine;

(*S*)-1-((4-chloro-[2,4'-bipyridin]-5-yl)oxy)-2,4-dimethylpentan-2-amine;

(*S*)-1-((4-chloro-6-(6-fluoroquinolin-4-yl)pyridin-3-yl)oxy)-2,4-dimethylpentan-2-amine;

(*S*)-1-((4-chloro-6-(quinolin-4-yl)pyridin-3-yl)oxy)-2,4-dimethylpentan-2-amine;

(*S*)-methyl (5-((2-amino-2,4-dimethylpentyl)oxy)-4-chloro-[2,4'-bipyridin]-2'-yl)carbamate;

(*S*)-1-((4-chloro-2'-methyl-[2,4'-bipyridin]-5-yl)oxy)-2,4-dimethylpentan-2-amine;

(*S*)-1-((4-chloro-6-(6-chloroquinolin-4-yl)pyridin-3-yl)oxy)-2,4-dimethylpentan-2-amine;

(*S*)-1-((2',4-dichloro-[2,4'-bipyridin]-5-yl)oxy)-2,4-dimethylpentan-2-amine;

(*S*)-1-((4-chloro-6-(7-fluoroquinolin-4-yl)pyridin-3-yl)oxy)-2,4-dimethylpentan-2-amine;

(*S*)-1-((4-chloro-6-(7-(trifluoromethyl)quinolin-4-yl)pyridin-3-yl)oxy)-2,4-dimethylpentan-2-amine;

(*S*)-1-((4-chloro-2',3'-dimethyl-[2,4'-bipyridin]-5-yl)oxy)-2,4-dimethylpentan-2-amine;

(*S*)-1-((5-(difluoromethyl)-2'-methyl-[3,4'-bipyridin]-6-yl)oxy)-2,4-dimethylpentan-2-amine;

(*R*)-methyl (6-((2-amino-2,4-dimethylpentyl)oxy)-5-(difluoromethyl)-[3,4'-bipyridin]-2'-yl)carbamate;

(R)-1-((3-(difluoromethyl)-5-(quinolin-4-yl)pyridin-2-yl)oxy)-2,4-dimethylpentan-2-amine;

(*R*)-1-((3-(difluoromethyl)-5-(2-methylpyrimidin-4-yl)pyridin-2-yl)oxy)-2,4-dimethylpentan-2-amine;

(*R*)-1-((3-(difluoromethyl)-5-(5,7-difluoroquinolin-4-yl)pyridin-2-yl)oxy)-2,4-dimethylpentan-2-amine; and

(*R*)-1-((5-(7-chloroquinolin-4-yl)-3-(difluoromethyl)pyridin-2-yl)oxy)-2,4-dimethylpentan-2-amine;

or a pharmaceutically acceptable salt thereof.

7. A compound according to claim 6 selected from

(*S*)-1-(4-(2-(difluoromethyl)pyridin-4-yl)-2-(trifluoromethyl)phenoxy)-2,4-dimethylpentan-2-amine;

(*S*)-2,4-dimethyl-1-(4-(2-methylpyridin-4-yl)-2-(trifluoromethyl)phenoxy)pentan-2-amine;

(*S*)-methyl (5-((2-amino-2,4-dimethylpentyl)oxy)-6-methyl-[2,4'-bipyridin]-2'-yl)carbamate;

(*S*)-1-((4-(difluoromethyl)-2'-methyl-[2,4'-bipyridin]-5-yl)oxy)-2,4-dimethylpentan-2-amine;

(*S*)-1-((2',6-bis(difluoromethyl)-[2,4'-bipyridin]-5-yl)oxy)-2,4-dimethylpentan-2-amine;

(*S*)-2,4-dimethyl-1-((2'-methyl-4-(trifluoromethyl)-[2,4'-bipyridin]-5-yl)oxy)pentan-2-amine;

(*S*)-1-((4-(difluoromethyl)-3'-fluoro-2'-methyl-[2,4'-bipyridin]-5-yl)oxy)-2,4-dimethylpentan-2-amine;

(*S*)-1-((6-(difluoromethyl)-3'-fluoro-2'-methyl-[2,4'-bipyridin]-5-yl)oxy)-2,4-dimethylpentan-2-amine;

(*S*)-1-((3-(difluoromethyl)-5-(2-methylpyrimidin-4-yl)pyridin-2-yl)oxy)-2,4-dimethylpentan-2-amine; and

(*S*)-1-((4-chloro-2'-methyl-[2,4'-bipyridin]-5-yl)oxy)-2,4-dimethylpentan-2-amine;

or a pharmaceutically acceptable salt thereof.

8. A compound of formula (II)

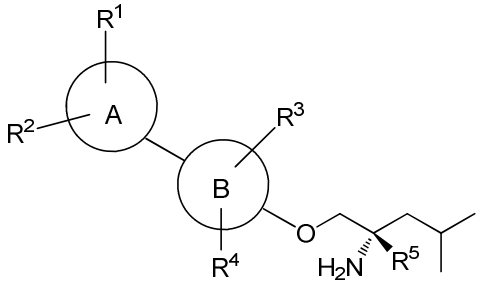

(II),

or a pharmaceutically acceptable salt thereof, wherein:

A is selected from

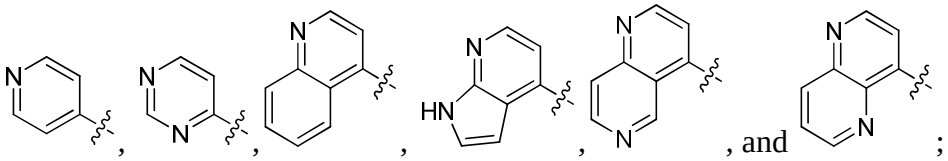

; wherein "≈" denotes the point of attachment to B;

B is selected from phenyl and pyridinyl;

R^1 is selected from hydrogen, difluoromethyl, halo, methoxy, methyl, –NHC(O)CH_3, -$NHCO_2CH_3$, and trifluoromethyl;

R^2 is selected from hydrogen, -CH_2OH, and halo;

R^3 is selected from hydrogen, cyano, cyclopropyl, difluoromethyl, halo, hydroxymethyl, methoxy, methyl, trifluoromethoxy, trifluoromethyl, and a five-membered aromatic ring containing one, two, or three heteroatoms selected from nitrogen, oxygen, and sulfur;

R^4 is selected from hydrogen, halo, and methyl; and

R^5 is selected from hydrogen, ethyl, fluoromethyl, difluoromethyl, methyl, and trifluoromethyl.

9. A compound according to claim 7 which is (*S*)-1-((2',6-bis(difluoromethyl)-[2,4'-bipyridin]-5-yl)oxy)-2,4-dimethylpentan-2-amine; or a pharmaceutically acceptable salt thereof.

10. A composition comprising a pharmaceutically acceptable amount of a compound of anyone of claims 1 to 9, or a pharmaceutically acceptable salt thereof, and a pharmaceutically acceptable carrier.

11. A compound of anyone of claims 1 to 9, or a pharmaceutically acceptable salt thereof for use in the treatment or management of a disease or a disorder mediated by AAK1activity.

12. The compound or pharmaceutically acceptable salt thereof for use according to claim 11, wherein the disease or disorder is selected from Alzheimer's disease, bipolar disorder, pain, Parkinson's disease, and schizophrenia.

13. The compound or pharmaceutically acceptable salt thereof for use according to claim 12 wherein the pain is neuropathic pain.

14. The compound or pharmaceutically acceptable salt thereof for use according to claim 13 wherein the neuropathic pain is fibromyalgia or peripheral neuropathy.