ABSTRACT

SUBSTITUTED PYRAZOLO[1,5-a]PYRIMIDINE COMPOUNDS AS TRK KINASE INHIBITORS

Compounds of Formula (I)

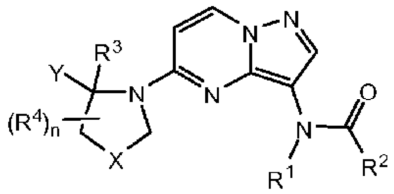

(I)

in which R^1, R^2, R^3, R^4, X, Y and n have the meanings given in the specification, are inhibitors of Trk kinases and are useful in the treatment of diseases which can be treated with a Trk kinase inhibitor.

Figure: None