Claims:

1. A compound of Formula I:

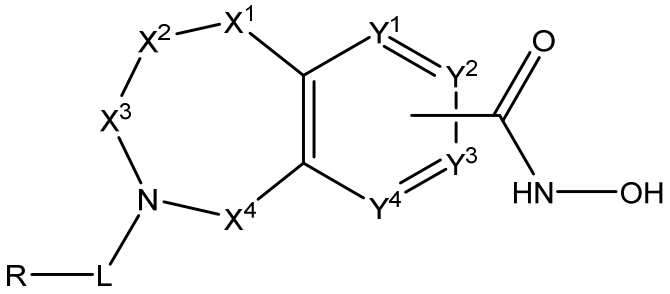

(I)

or a pharmaceutically acceptable salt thereof, wherein:

X^1 is O;

X^2 and X^4 are each independently CR^1R^2, C=O, S(O) or SO_2;

X^3 is $CR^{1'}R^{2'}$;

Y^1 and Y^4 are not bound to –C(O)NHOH and are each independently N or CR^1;

Y^2 and Y^3 are each independently N or CR^1 when not bonded to –C(O)NHOH and Y^2 and Y^3 are C when bonded to –C(O)NHOH;

L is –C(O) –, $–C(O)(CR^1R^2)_m$ –, or $-C(O)(CR^1R^2)_mO$–, wherein L is bound to the ring nitrogen through the carbonyl group;

R is independently selected from the group consisting of –H, $–C_1$-C_6 alkyl, $–C_2$-C_6 alkenyl, $–C_4$-C_8 cycloalkenyl, $–C_2$-C_6 alkynyl, $–C_3$-C_8 cycloalkyl, $–C_5$-C_{12} spirocyclyl, heterocyclyl, spiroheterocyclyl, aryl, and heteroaryl containing 1-5 heteroatoms selected from the group consisting of N, S, P, and O, wherein each alkyl, alkenyl, cycloalkenyl, alkynyl, cycloalkyl, spirocyclyl, heterocyclyl, spiroheterocyclyl, aryl, or heteroaryl is optionally substituted with one or more substituents selected from the group consisting of –OH, halogen, oxo, $–NO_2$, –CN, $–R^1$, $−R^2$, $–OR^3$, $–NHR^3$, $–NR^3R^4$, $–S(O)_2NR^3R^4$, $–S(O)_2R^1$, $–C(O)R^1$, $–CO_2R^1$, $–NR^3S(O)_2R^1$, $−S(O)R^1$, $−S(O)NR^3R^4$, $−NR^3S(O)R^1$, heterocyclyl, aryl, and heteroaryl containing 1-5 heteroatoms selected from the group consisting of N, S, P, and O, with the proviso that R is not bound to L via a nitrogen atom;

R^1 and R^2 are independently, at each occurrence, selected from the group consisting of –H, $-R^3$, $-R^4$, $–C_1$-C_6 alkyl, $–C_2$-C_6 alkenyl, $–C_3$-C_8 cycloalkenyl, $–C_2$-C_6 alkynyl, $–C_3$-C_8 cycloalkyl, heterocyclyl, aryl, heteroaryl containing 1-5 heteroatoms selected from the group consisting of N, S, P, and O, –OH, halogen, $–NO_2$, –CN, $–NHC_1$-C_6 alkyl, $–N(C_1$-C_6 alkyl$)_2$, –

$S(O)_2N(C_1\text{-}C_6\text{ alkyl})_2$, $-N(C_1\text{-}C_6\text{ alkyl})S(O)_2R^5$, $-S(O)_2(C_1\text{-}C_6\text{ alkyl})$, $-(C_1\text{-}C_6\text{ alkyl})S(O)_2R^5$, $-C(O)C_1\text{-}C_6$ alkyl, $-CO_2C_1\text{-}C_6$ alkyl, $-N(C_1\text{-}C_6\text{ alkyl})S(O)_2C_1\text{-}C_6$ alkyl, and $-(CHR^5)_nNR^3R^4$, wherein each alkyl, alkenyl, cycloalkenyl, alkynyl, cycloalkyl, heterocyclyl, aryl, or heteroaryl is optionally substituted with one or more substituents selected from the group consisting of –OH, halogen, $-NO_2$, oxo, –CN, $-R^5$, $-OR^3$, $-NHR^3$, $-NR^3R^4$, $-S(O)_2N(R^3)_2$, $-S(O)_2R^5$, $-C(O)R^5$, $-CO_2R^5$, $-NR^3S(O)_2R^5$, $-S(O)R^5$, $-S(O)NR^3R^4$, $-NR^3S(O)R^5$, heterocyclyl, aryl, and heteroaryl containing 1-5 heteroatoms selected from the group consisting of N, S, P, and O;

or R^1 and R^2 can combine with the carbon atom to which they are both attached to form a spirocyclyl, spiroheterocyclyl, or a spirocycloalkenyl;

or R^1 and R^2, when on adjacent atoms, can combine to form a heterocyclyl, cycloalkyl, aryl, heteroaryl containing 1-5 heteroatoms selected from the group consisting of N, S, P, and O, or cycloalkenyl;

or R^1 and R^2, when on non-adjacent atoms, can combine to form a bridging cycloalkyl or heterocycloalkyl;

$R^{1'}$ and $R^{2'}$ are independently, at each occurrence, selected from the group consisting of –H, $-C_1\text{-}C_6$ alkyl, $-C_2\text{-}C_6$ alkenyl, $-C_3\text{-}C_8$ cycloalkenyl, $-C_2\text{-}C_6$ alkynyl, $-C_3\text{-}C_8$ cycloalkyl, heterocyclyl, –OH, halogen, $-NO_2$, –CN, $-NHC_1\text{-}C_6$ alkyl, $-N(C_1\text{-}C_6\text{ alkyl})_2$, $-S(O)_2N(C_1\text{-}C_6\text{ alkyl})_2$, $-N(C_1\text{-}C_6\text{ alkyl})S(O)_2R^5$, $-S(O)_2(C_1\text{-}C_6\text{ alkyl})$, $-(C_1\text{-}C_6\text{ alkyl})S(O)_2R^5$, $-C(O)C_1\text{-}C_6$ alkyl, $-CO_2C_1\text{-}C_6$ alkyl, $-N(C_1\text{-}C_6\text{ alkyl})S(O)_2C_1\text{-}C_6$ alkyl, and $-(CHR^5)_nNR^3R^4$, wherein each alkyl, alkenyl, cycloalkenyl, alkynyl, cycloalkyl, or heterocyclyl is optionally substituted with one or more substituents selected from the group consisting of –OH, halogen, $-NO_2$, oxo, –CN, $-R^5$,–OR^3, $-NHR^3$, $-NR^3R^4$, $-S(O)_2N(R^3)_2$, $-S(O)_2R^5$, $-C(O)R^5$, $-CO_2R^5$, $-NR^3S(O)_2R^5$, $-S(O)R^5$, $-S(O)NR^3R^4$, $-NR^3S(O)R^5$, heterocyclyl, aryl, and heteroaryl containing 1-5 heteroatoms selected from the group consisting of N, S, P, and O;

or $R^{1'}$ and $R^{2'}$ can combine with the carbon atom to which they are both attached to form a spirocyclyl, spiroheterocyclyl, or a spirocycloalkenyl;

or $R^{1'}$ and $R^{2'}$ can combine with R^1 or R^2 on adjacent atoms to form a heterocyclyl, cycloalkyl, aryl, heteroaryl containing 1-5 heteroatoms selected from the group consisting of N, S, P, and O, or cycloalkenyl;

or $R^{1'}$ and $R^{2'}$ can combine with R^1 or R^2 on non-adjacent atoms, to form a bridging cycloalkyl or heterocycloalkyl;

R^3 and R^4 are independently, at each occurrence, selected from the group consisting of –H, $–C_1$-C_6 alkyl, $–C_2$-C_6 alkenyl, $–C_3$-C_8 cycloalkenyl, $–C_2$-C_6 alkynyl, $–C_3$-C_8 cycloalkyl, heterocyclyl, aryl, heteroaryl containing 1-5 heteroatoms selected from the group consisting of N, S, P, and O, $–S(O)_2N(C_1$-C_6 alkyl$)_2$, $–S(O)_2(C_1$-C_6 alkyl), $–(C_1$-C_6 alkyl$)S(O)_2R^5$, $–C(O)C_1$-C_6 alkyl, $–CO_2C_1$-C_6 alkyl, and $-(CHR^5)_nN(C_1$-C_6 alkyl$)_2$, wherein each alkyl, alkenyl, cycloalkenyl, alkynyl, cycloalkyl, heterocyclyl, aryl, or heteroaryl is optionally substituted with one or more substituents selected from the group consisting of –OH, halogen, $–NO_2$, oxo, –CN, $-R^5$,$–O(C_1$-C_6 alkyl), $–NH(C_1$-C_6 alkyl), $–N(C_1$-C_6 alkyl$)_2$, $–S(O)_2N(C_1$-C_6 alkyl$)_2$, $–S(O)_2NHC_1$-C_6 alkyl, $-C(O)C_1$-C_6 alkyl, $-CO_2C_1$-C_6 alkyl, $-N(C_1$-C_6 alkyl$)S(O)_2C_1$-C_6 alkyl, $-S(O)R^5$, $-S(O)N(C_1$-C_6 alkyl$)_2$, $-N(C_1$-C_6 alkyl$)S(O)R^5$, heterocyclyl, aryl, and heteroaryl containing 1-5 heteroatoms selected from the group consisting of N, S, P, and O;

R^5 is independently, at each occurrence, selected from the group consisting of –H, $–C_1$-C_6 alkyl, $–C_2$-C_6 alkenyl, $–C_3$-C_8 cycloalkenyl, $–C_2$-C_6 alkynyl, $–C_3$-C_8 cycloalkyl, heterocyclyl, aryl, heteroaryl containing 1-5 heteroatoms selected from the group consisting of N, S, P, and O, –OH, halogen, $–NO_2$, –CN, $–NH(C_1$-C_6 alkyl), $–N(C_1$-C_6 alkyl$)_2$, $–S(O)_2NH(C_1$-C_6 alkyl), $–S(O)_2N(C_1$-C_6 alkyl$)_2$, $–S(O)_2C_1$-C_6 alkyl, $–C(O)C_1$-C_6 alkyl, $–CO_2C_1$-C_6 alkyl, $–N(C_1$-C_6 alkyl$)SO_2C_1$-C_6 alkyl, $-S(O)(C_1$-C_6 alkyl), $-S(O)N(C_1$-C_6 alkyl$)_2$, $-N(C_1$-C_6 alkyl$)S(O)(C_1$-C_6 alkyl) and $-(CH_2)_nN(C_1$-C_6 alkyl$)_2$;

each n is independently and at each occurrence an integer from 0 to 6; and

each m is independently and at each occurrence an integer from 1 to 6.

2. The compound of claim 1, wherein X^4 is CR^1R^2.

3. The compound of claim 1, wherein $R^{1'}$ is –H or $–C_1$-C_6 alkyl; and $R^{2'}$ is –H, heterocyclyl, or $–C_1$-C_6 alkyl optionally substituted with one or more substituents selected from halogen, aryl, and $–OR^3$.

4. The compound of claim 1, wherein X^2 is CR^1R^2; R^1 is –H or $–C_1$-C_6 alkyl; and R^2 is –H, $–R^3$, aryl, or $–C_1$-C_6 alkyl optionally substituted with one or more substituents selected from oxo, $–OR^3$, and $–NR^3R^4$.

5. The compound of claim 1 or 2, wherein the compound is of the Formula IA:

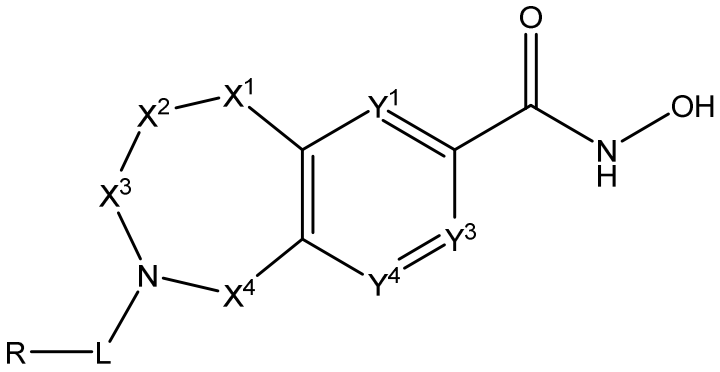

(IA)

or a pharmaceutically acceptable salt thereof.

6. The compound of claim 5, wherein the compound is of the Formula IA-1:

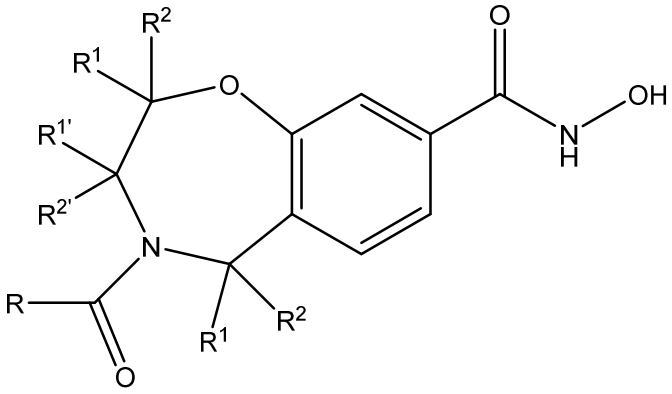

(IA-1);

wherein the compound is of the Formula IA-2:

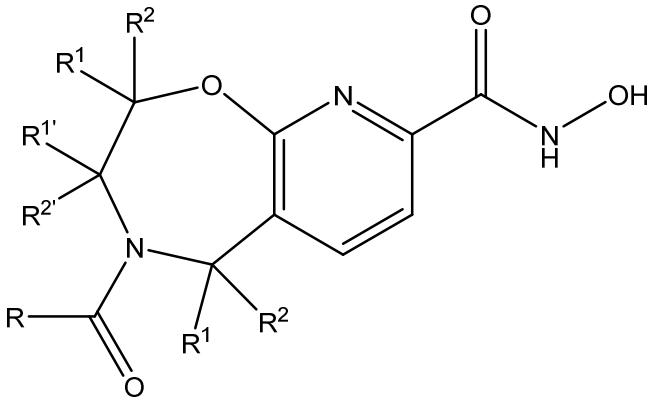

(IA-2);

wherein the compound is of the Formula IA-3:

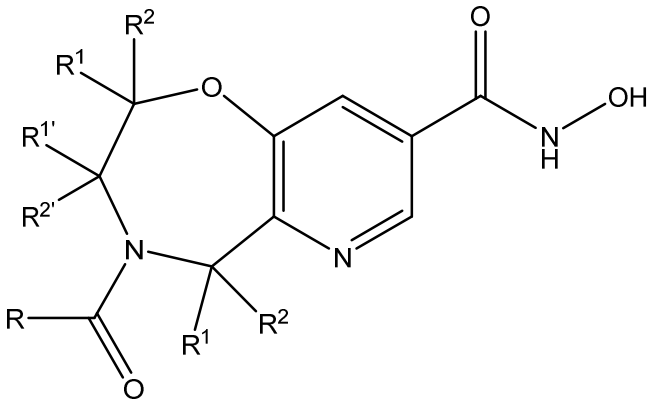

(IA-3);

wherein the compound is of the Formula IA-4:

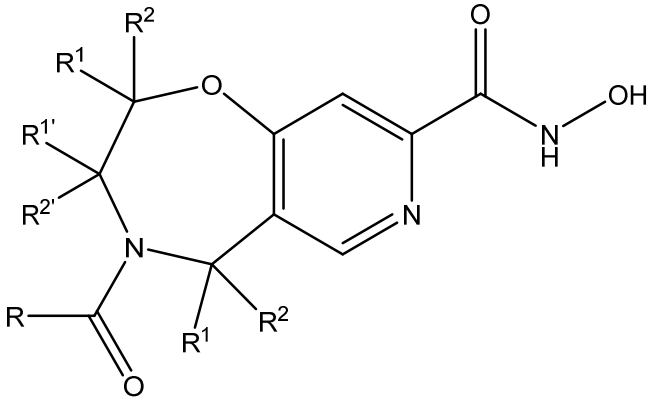

(IA-4);

wherein the compound is of the Formula IA-5:

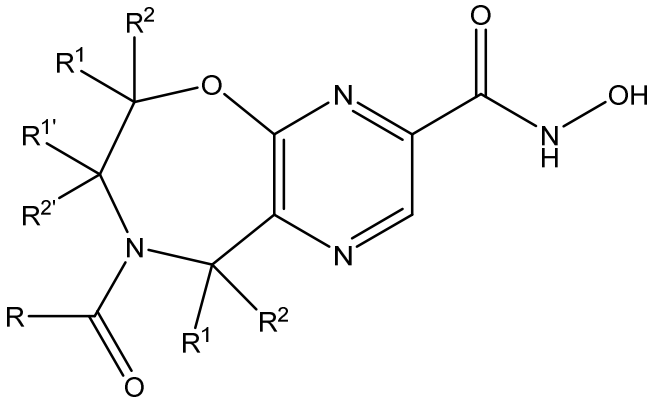

(IA-5);

wherein the compound is of the Formula IA-6:

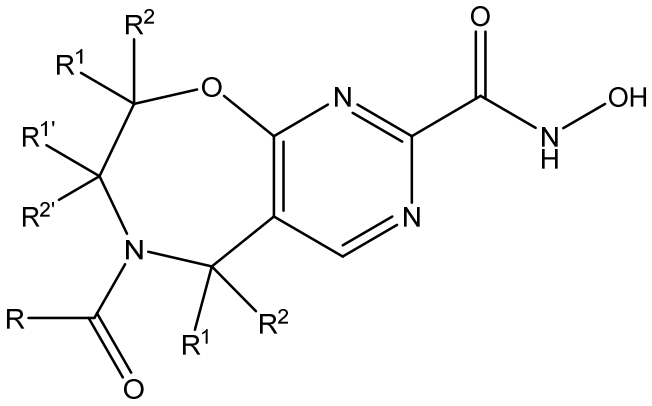

(IA-6);

wherein the compound is of the Formula IA-7:

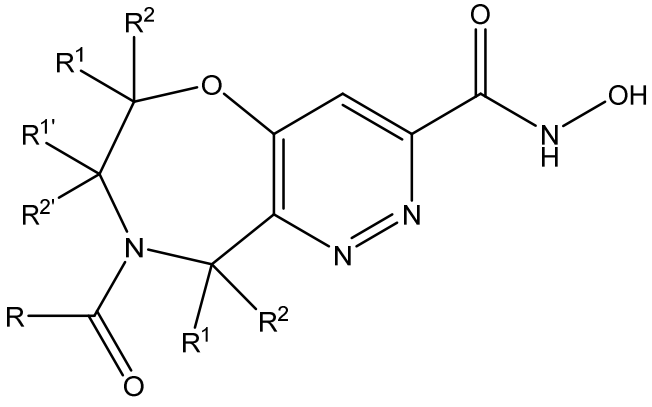

(IA-7);

wherein the compound is of the Formula IA-9:

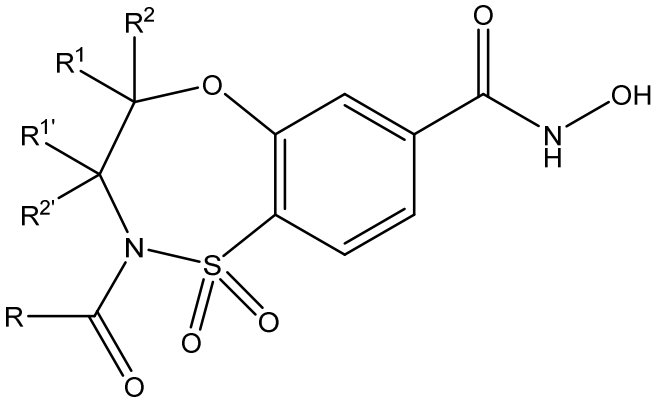

(IA-9); or

wherein the compound is of the Formula IA-10:

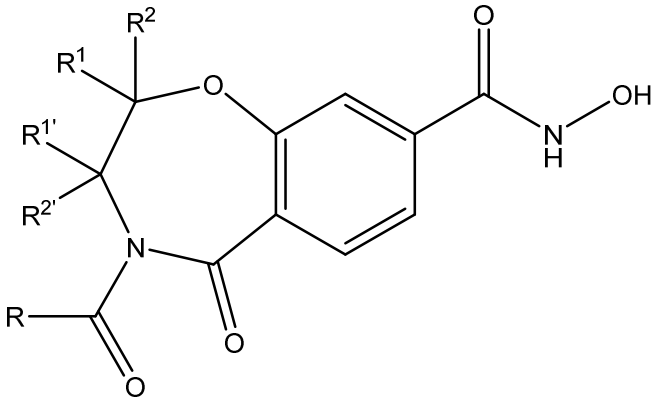

(IA-10).

7. The compound of claim 1 or 2, wherein the compound is of the Formula IB

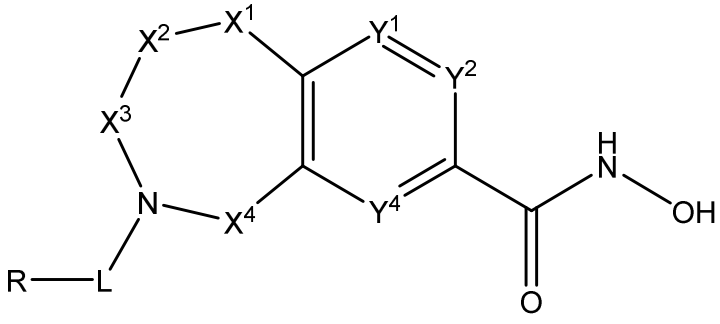

(IB)

or a pharmaceutically acceptable salt thereof.

8. The compound of claim 7, wherein the compound is of the Formula IB-1:

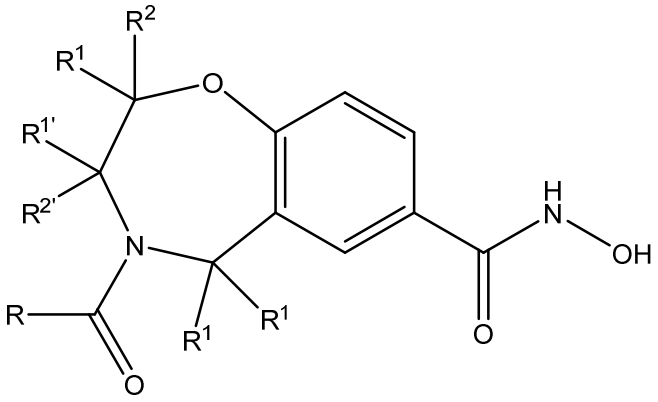

(IB-1);

wherein the compound is of the Formula IB-3:

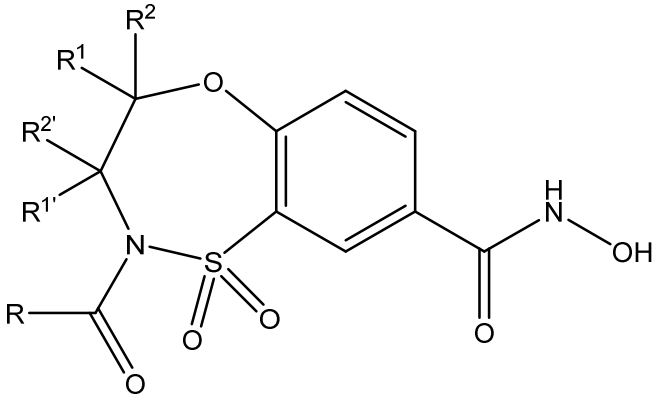

(IB-3); or

wherein the compound is of the Formula (IB-4):

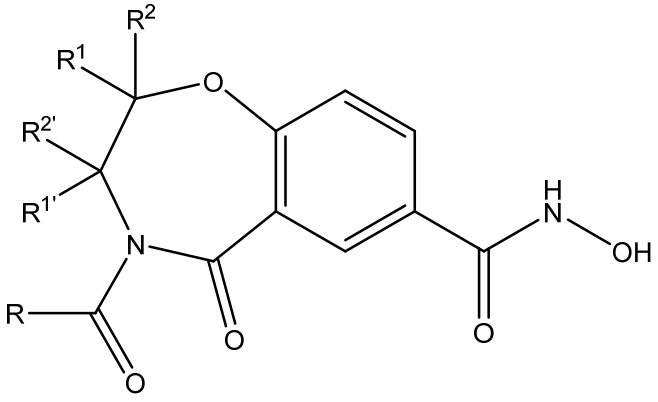

(IB-4).

9. The compound of claim 1 selected from the group consisting of:

4-(2,2-dimethyltetrahydro-2H-pyran-4-carbonyl)-N-hydroxy-2,3,4,5-tetrahydrobenzo[f][1,4]oxazepine-8-carboxamide;

N-hydroxy-4-(2-methyl-2-(pyridin-2-yl)propanoyl)-2,3,4,5-tetrahydrobenzo[f][1,4]oxazepine-8-carboxamide;

4-(2,6-dimethylbenzoyl)-N-hydroxy-2,3,4,5-tetrahydrobenzo[f][1,4]oxazepine-8-carboxamide

N-hydroxy-4-(3-methoxy-2,2-dimethylpropanoyl)-2,3,4,5-tetrahydrobenzo[f][1,4]oxazepine-8-carboxamide;

4-(8-oxabicyclo[3.2.1]octane-3-carbonyl)-N-hydroxy-2,3,4,5-tetrahydrobenzo[f][1,4]oxazepine-8-carboxamide;

N-hydroxy-4-(3-(propylamino)benzo[b]thiophene-2-carbonyl)-2,3,4,5-tetrahydrobenzo[f][1,4]oxazepine-8-carboxamide;

4-(3-(dimethylamino)benzo[b]thiophene-2-carbonyl)-N-hydroxy-2,3,4,5-tetrahydrobenzo[f][1,4]oxazepine-8-carboxamide;

tert-butyl 7-(8-(hydroxycarbamoyl)-2,3,4,5-tetrahydrobenzo[f][1,4]oxazepine-4-carbonyl)-5-oxa-2-azaspiro[3.4]octane-2-carboxylate;

tert-butyl 7-(8-(hydroxycarbamoyl)-2,3,4,5-tetrahydrobenzo[f][1,4]oxazepine-4-carbonyl)-5-thia-2-azaspiro[3.4]octane-2-carboxylate 5,5-dioxide;

(S)-N-hydroxy-4-(tetrahydro-2H-pyran-3-carbonyl)-2,3,4,5-tetrahydrobenzo[f][1,4]oxazepine-8-carboxamide;

(R)-N-hydroxy-4-(tetrahydro-2H-pyran-3-carbonyl)-2,3,4,5-tetrahydrobenzo[f][1,4]oxazepine-8-carboxamide;

(R)-N-hydroxy-4-(tetrahydrofuran-3-carbonyl)-2,3,4,5-tetrahydrobenzo[f][1,4]oxazepine-8-carboxamide;

(S)-N-hydroxy-4-(tetrahydrofuran-3-carbonyl)-2,3,4,5-tetrahydrobenzo[f][1,4]oxazepine-8-carboxamide;

4-benzoyl-N-hydroxy-2,3,4,5-tetrahydrobenzo[f][1,4]oxazepine-8-carboxamide;

N-hydroxy-4-pivaloyl-2,3,4,5-tetrahydrobenzo[f][1,4]oxazepine-8-carboxamide;

4-acetyl-N-hydroxy-2,3,4,5-tetrahydrobenzo[f][1,4]oxazepine-8-carboxamide;

4-formyl-N-hydroxy-2,3,4,5-tetrahydrobenzo[f][1,4]oxazepine-8-carboxamide;

tert-butyl 3-(8-(hydroxycarbamoyl)-2,3,4,5-tetrahydrobenzo[f][1,4]oxazepine-4-carbonyl)-3H-spiro[isobenzofuran-1,4'-piperidine]-1'-carboxylate;
N-hydroxy-4-(8-azaspiro[4.5]decane-2-carbonyl)-2,3,4,5-tetrahydrobenzo[f][1,4]oxazepine-8-carboxamide;
tert-butyl 8-(8-(hydroxycarbamoyl)-2,3,4,5-tetrahydrobenzo[f][1,4]oxazepine-4-carbonyl)-2-azaspiro[4.5]decane-2-carboxylate;
N-hydroxy-4-(2-azaspiro[4.5]decane-8-carbonyl)-2,3,4,5-tetrahydrobenzo[f][1,4]oxazepine-8-carboxamide;
tert-butyl 6-(8-(hydroxycarbamoyl)-2,3,4,5-tetrahydrobenzo[f][1,4]oxazepine-4-carbonyl)-2-azaspiro[4.4]nonane-2-carboxylate;
N-hydroxy-4-(2-azaspiro[4.4]nonane-6-carbonyl)-2,3,4,5-tetrahydrobenzo[f][1,4]oxazepine-8-carboxamide;
N-hydroxy-4-(3H-spiro[isobenzofuran-1,4'-piperidine]-3-carbonyl)-2,3,4,5-tetrahydrobenzo[f][1,4]oxazepine-8-carboxamide;
tert-butyl 2-(8-(hydroxycarbamoyl)-2,3,4,5-tetrahydrobenzo[f][1,4]oxazepine-4-carbonyl)-2H-spiro[benzofuran-3,4'-piperidine]-1'-carboxylate;
N-hydroxy-4-(2H-spiro[benzofuran-3,4'-piperidine]-2-carbonyl)-2,3,4,5-tetrahydrobenzo[f][1,4]oxazepine-8-carboxamide;
tert-butyl 3-(8-(hydroxycarbamoyl)-2,3,4,5-tetrahydrobenzo[f][1,4]oxazepine-4-carbonyl)-2,3-dihydrospiro[indene-1,4'-piperidine]-1'-carboxylate;
4-(2,3-dihydrospiro[indene-1,4'-piperidine]-3-carbonyl)-N-hydroxy-2,3,4,5-tetrahydrobenzo[f][1,4]oxazepine-8-carboxamide;
tert-butyl 9-(8-(hydroxycarbamoyl)-2,3,4,5-tetrahydrobenzo[f][1,4]oxazepine-4-carbonyl)-3-azaspiro[5.5]undecane-3-carboxylate;
tert-butyl 2-(8-(hydroxycarbamoyl)-2,3,4,5-tetrahydrobenzo[f][1,4]oxazepine-4-carbonyl)-8-azaspiro[4.5]decane-8-carboxylate;
N-hydroxy-4-(3-azaspiro[5.5]undecane-9-carbonyl)-2,3,4,5-tetrahydrobenzo[f][1,4]oxazepine-8-carboxamide;
N-hydroxy-4-(5-azaspiro[2.5]octane-1-carbonyl)-2,3,4,5-tetrahydrobenzo[f][1,4]oxazepine-8-carboxamide;

N-hydroxy-4-(5-azaspiro[2.4]heptane-1-carbonyl)-2,3,4,5-tetrahydrobenzo[f][1,4]oxazepine-8-carboxamide;
N-hydroxy-4-(6-azaspiro[2.5]octane-1-carbonyl)-2,3,4,5-tetrahydrobenzo[f][1,4]oxazepine-8-carboxamide;
tert-butyl 1-(8-(hydroxycarbamoyl)-2,3,4,5-tetrahydrobenzo[f][1,4]oxazepine-4-carbonyl)-6-azaspiro[2.5]octane-6-carboxylate;
(R)-N-hydroxy-2-methyl-4-(1-methylcyclobutane-1-carbonyl)-2,3,4,5-tetrahydrobenzo[f][1,4]oxazepine-8-carboxamide;
(R)-4-formyl-N-hydroxy-2-methyl-2,3,4,5-tetrahydrobenzo[f][1,4]oxazepine-8-carboxamide;
(R)-4-acetyl-N-hydroxy-2-methyl-2,3,4,5-tetrahydrobenzo[f][1,4]oxazepine-8-carboxamide;
(S)-4-acetyl-N-hydroxy-2-methyl-2,3,4,5-tetrahydrobenzo[f][1,4]oxazepine-8-carboxamide;
(S)-N-hydroxy-2-methyl-4-(1-methylcyclobutane-1-carbonyl)-2,3,4,5-tetrahydrobenzo[f][1,4]oxazepine-8-carboxamide;
(S)-4-formyl-N-hydroxy-2-methyl-2,3,4,5-tetrahydrobenzo[f][1,4]oxazepine-8-carboxamide;
N-hydroxy-3,3-dimethyl-4-(1-methylcyclobutane-1-carbonyl)-2,3,4,5-tetrahydrobenzo[f][1,4]oxazepine-8-carboxamide;
4-acetyl-N-hydroxy-3,3-dimethyl-2,3,4,5-tetrahydrobenzo[f][1,4]oxazepine-8-carboxamide;
(R)-4-acetyl-N-hydroxy-3-isopropyl-2,3,4,5-tetrahydrobenzo[f][1,4]oxazepine-8-carboxamide;
(R)-N-hydroxy-3-isopropyl-4-(1-methylcyclobutane-1-carbonyl)-2,3,4,5-tetrahydrobenzo[f][1,4]oxazepine-8-carboxamide;
(S)-4-acetyl-N-hydroxy-3-isopropyl-2,3,4,5-tetrahydrobenzo[f][1,4]oxazepine-8-carboxamide;
(S)-N-hydroxy-3-isopropyl-4-(1-methylcyclobutane-1-carbonyl)-2,3,4,5-tetrahydrobenzo[f][1,4]oxazepine-8-carboxamide;
(R)-4-formyl-N-hydroxy-3-methyl-2,3,4,5-tetrahydrobenzo[f][1,4]oxazepine-8-carboxamide;
(R)-N-hydroxy-3-methyl-4-(1-methylcyclobutane-1-carbonyl)-2,3,4,5-tetrahydrobenzo[f][1,4]oxazepine-8-carboxamide;
(R)-4-acetyl-N-hydroxy-3-methyl-2,3,4,5-tetrahydrobenzo[f][1,4]oxazepine-8-carboxamide;
(S)-N-hydroxy-3-methyl-4-(1-methylcyclobutane-1-carbonyl)-2,3,4,5-tetrahydrobenzo[f][1,4]oxazepine-8-carboxamide;
(S)-4-(1,1-dioxidotetrahydro-2H-thiopyran-4-carbonyl)-N-hydroxy-3-methyl-2,3,4,5-tetrahydrobenzo[f][1,4]oxazepine-8-carboxamide;

(S)-N-hydroxy-4-(1-methoxycyclopentane-1-carbonyl)-3-methyl-2,3,4,5-tetrahydrobenzo[f][1,4]oxazepine-8-carboxamide;
(3S)-4-(1,1-dioxidotetrahydrothiophene-3-carbonyl)-N-hydroxy-3-methyl-2,3,4,5-tetrahydrobenzo[f][1,4]oxazepine-8-carboxamide;
(S)-N-hydroxy-4-(1-methoxycyclobutane-1-carbonyl)-3-methyl-2,3,4,5-tetrahydrobenzo[f][1,4]oxazepine-8-carboxamide;
(S)-N-hydroxy-3-methyl-4-(3-methyloxetane-3-carbonyl)-2,3,4,5-tetrahydrobenzo[f][1,4]oxazepine-8-carboxamide;
(S)-N-hydroxy-3-methyl-4-(oxetane-3-carbonyl)-2,3,4,5-tetrahydrobenzo[f][1,4]oxazepine-8-carboxamide;
(S)-4-(1,1-dioxidothietane-3-carbonyl)-N-hydroxy-3-methyl-2,3,4,5-tetrahydrobenzo[f][1,4]oxazepine-8-carboxamide;
(S)-N-hydroxy-4-(1-methoxycyclopropane-1-carbonyl)-3-methyl-2,3,4,5-tetrahydrobenzo[f][1,4]oxazepine-8-carboxamide;
(S)-N-hydroxy-3-methyl-4-(tetrahydro-2H-pyran-4-carbonyl)-2,3,4,5-tetrahydrobenzo[f][1,4]oxazepine-8-carboxamide;
(S)-N-hydroxy-4-(2-methoxy-2-methylpropanoyl)-3-methyl-2,3,4,5-tetrahydrobenzo[f][1,4]oxazepine-8-carboxamide;
(S)-N-hydroxy-3-methyl-4-(4-methyltetrahydro-2H-pyran-4-carbonyl)-2,3,4,5-tetrahydrobenzo[f][1,4]oxazepine-8-carboxamide;
(S)-N-hydroxy-4-(4-methoxytetrahydro-2H-pyran-4-carbonyl)-3-methyl-2,3,4,5-tetrahydrobenzo[f][1,4]oxazepine-8-carboxamide;
(S)-N-hydroxy-4-(1-methoxycyclohexane-1-carbonyl)-3-methyl-2,3,4,5-tetrahydrobenzo[f][1,4]oxazepine-8-carboxamide;
(3S)-4-(8-oxabicyclo[3.2.1]octane-3-carbonyl)-N-hydroxy-3-methyl-2,3,4,5-tetrahydrobenzo[f][1,4]oxazepine-8-carboxamide;
(3S)-4-(2,6-dimethyltetrahydro-2H-pyran-4-carbonyl)-N-hydroxy-3-methyl-2,3,4,5-tetrahydrobenzo[f][1,4]oxazepine-8-carboxamide;
(S)-4-formyl-N-hydroxy-3-methyl-2,3,4,5-tetrahydrobenzo[f][1,4]oxazepine-8-carboxamide;
(S)-4-acetyl-N-hydroxy-3-methyl-2,3,4,5-tetrahydrobenzo[f][1,4]oxazepine-8-carboxamide;

(S)-4-(1-acetylpiperidine-4-carbonyl)-N-hydroxy-3-methyl-2,3,4,5-tetrahydrobenzo[f][1,4]oxazepine-8-carboxamide;
(3S)-4-(1-acetylpyrrolidine-3-carbonyl)-N-hydroxy-3-methyl-2,3,4,5-tetrahydrobenzo[f][1,4]oxazepine-8-carboxamide;
(R)-N-hydroxy-5-methyl-4-(1-methylcyclobutane-1-carbonyl)-2,3,4,5-tetrahydrobenzo[f][1,4]oxazepine-7-carboxamide;
(S)-N-hydroxy-5-methyl-4-(1-methylcyclobutane-1-carbonyl)-2,3,4,5-tetrahydrobenzo[f][1,4]oxazepine-7-carboxamide;
(R)-N-hydroxy-5-methyl-4-(tetrahydro-2H-pyran-4-carbonyl)-2,3,4,5-tetrahydrobenzo[f][1,4]oxazepine-7-carboxamide;
(S)-N-hydroxy-5-methyl-4-(tetrahydro-2H-pyran-4-carbonyl)-2,3,4,5-tetrahydrobenzo[f][1,4]oxazepine-7-carboxamide;
4-(cyclohexanecarbonyl)-N-hydroxy-2,3,4,5-tetrahydropyrido[2,3-f][1,4]oxazepine-8-carboxamide;
4-(cyclohexanecarbonyl)-N-hydroxy-2,3,4,5-tetrahydropyrido[3,2-f][1,4]oxazepine-8-carboxamide;
4-(cyclohexanecarbonyl)-N-hydroxy-2,3,4,5-tetrahydrobenzo[f][1,4]oxazepine-8-carboxamide;
N-hydroxy-4-(4-methoxybenzoyl)-2,3,4,5-tetrahydrobenzo[f][1,4]oxazepine-8-carboxamide;
N-hydroxy-4-(4-methoxybenzoyl)-2,3,4,5-tetrahydrobenzo[f][1,4]oxazepine-7-carboxamide;
N-hydroxy-4-(2-(4-methoxyphenyl)acetyl)-2,3,4,5-tetrahydrobenzo[f][1,4]oxazepine-8-carboxamide;
N-hydroxy-4-(2-(4-methoxyphenyl)acetyl)-2,3,4,5-tetrahydrobenzo[f][1,4]oxazepine-7-carboxamide;
N-hydroxy-4-(4-(trifluoromethyl)benzoyl)-2,3,4,5-tetrahydrobenzo[f][1,4]oxazepine-8-carboxamide;
4-(benzo[d][1,3]dioxole-5-carbonyl)-N-hydroxy-2,3,4,5-tetrahydrobenzo[f][1,4]oxazepine-8-carboxamide;
N-hydroxy-4-(1H-indole-5-carbonyl)-2,3,4,5-tetrahydrobenzo[f][1,4]oxazepine-8-carboxamide;
N-hydroxy-4-(1-phenylcyclopropane-1-carbonyl)-2,3,4,5-tetrahydrobenzo[f][1,4]oxazepine-8-carboxamide;

N-hydroxy-4-(2-(4-methoxyphenoxy)acetyl)-2,3,4,5-tetrahydrobenzo[f][1,4]oxazepine-8-carboxamide;
N-hydroxy-4-(3-methoxybenzoyl)-2,3,4,5-tetrahydrobenzo[f][1,4]oxazepine-8-carboxamide;
4-(4-(difluoromethoxy)benzoyl)-N-hydroxy-2,3,4,5-tetrahydrobenzo[f][1,4]oxazepine-8-carboxamide;
N-hydroxy-4-(4-phenoxybenzoyl)-2,3,4,5-tetrahydrobenzo[f][1,4]oxazepine-8-carboxamide;
4-(2,3-dihydrobenzofuran-5-carbonyl)-N-hydroxy-2,3,4,5-tetrahydrobenzo[f][1,4]oxazepine-8-carboxamide;
4-(2,4-dimethoxybenzoyl)-N-hydroxy-2,3,4,5-tetrahydrobenzo[f][1,4]oxazepine-8-carboxamide;
N-hydroxy-4-(1-methyl-6-oxo-1,6-dihydropyridine-3-carbonyl)-2,3,4,5-tetrahydrobenzo[f][1,4]oxazepine-8-carboxamide;
N-hydroxy-4-(tetrahydro-2H-pyran-4-carbonyl)-2,3,4,5-tetrahydrobenzo[f][1,4]oxazepine-8-carboxamide;
4-(benzofuran-5-carbonyl)-N-hydroxy-2,3,4,5-tetrahydrobenzo[f][1,4]oxazepine-8-carboxamide;
N-hydroxy-4-(4-morpholinobenzoyl)-2,3,4,5-tetrahydrobenzo[f][1,4]oxazepine-8-carboxamide;
4-(cyclopropanecarbonyl)-N-hydroxy-2,3,4,5-tetrahydrobenzo[f][1,4]oxazepine-8-carboxamide;
4-(cyclobutanecarbonyl)-N-hydroxy-2,3,4,5-tetrahydrobenzo[f][1,4]oxazepine-8-carboxamide;
N-hydroxy-4-(1-methylcyclohexane-1-carbonyl)-2,3,4,5-tetrahydrobenzo[f][1,4]oxazepine-8-carboxamide;
N-hydroxy-4-(2-phenylbutanoyl)-2,3,4,5-tetrahydrobenzo[f][1,4]oxazepine-8-carboxamide;
4-(2-cyclohexyl-2-phenylacetyl)-N-hydroxy-2,3,4,5-tetrahydrobenzo[f][1,4]oxazepine-8-carboxamide;
4-(bicyclo[4.2.0]octa-1(6),2,4-triene-7-carbonyl)-N-hydroxy-2,3,4,5-tetrahydrobenzo[f][1,4]oxazepine-8-carboxamide;
N-hydroxy-4-(1-methylcyclobutane-1-carbonyl)-2,3,4,5-tetrahydrobenzo[f][1,4]oxazepine-8-carboxamide;
(S)-N-hydroxy-4-(2-phenylpropanoyl)-2,3,4,5-tetrahydrobenzo[f][1,4]oxazepine-8-carboxamide;
(R)-N-hydroxy-4-(2-phenylpropanoyl)-2,3,4,5-tetrahydrobenzo[f][1,4]oxazepine-8-carboxamide;
N-hydroxy-4-(3-phenylpropanoyl)-2,3,4,5-tetrahydrobenzo[f][1,4]oxazepine-8-carboxamide;
N-hydroxy-4-(2-(5-methoxy-1H-indol-3-yl)acetyl)-2,3,4,5-tetrahydrobenzo[f][1,4]oxazepine-8-carboxamide;

4-(2-(1,1-dioxidothiomorpholino)propanoyl)-N-hydroxy-2,3,4,5-tetrahydrobenzo[f][1,4]oxazepine-8-carboxamide;
N-hydroxy-4-(2-(4-(trifluoromethyl)phenyl)acetyl)-2,3,4,5-tetrahydrobenzo[f][1,4]oxazepine-8-carboxamide;
N-hydroxy-4-(2-(2-phenoxyphenyl)acetyl)-2,3,4,5-tetrahydrobenzo[f][1,4]oxazepine-8-carboxamide;
4-(2-(3-chlorophenoxy)acetyl)-N-hydroxy-2,3,4,5-tetrahydrobenzo[f][1,4]oxazepine-8-carboxamide;
N-hydroxy-4-(4,4,4-trifluorobutanoyl)-2,3,4,5-tetrahydrobenzo[f][1,4]oxazepine-8-carboxamide;
4-(cyclopentanecarbonyl)-N-hydroxy-2,3,4,5-tetrahydrobenzo[f][1,4]oxazepine-8-carboxamide;
N-hydroxy-4-isobutyryl-2,3,4,5-tetrahydrobenzo[f][1,4]oxazepine-8-carboxamide;
N-hydroxy-4-(2-(1-(methylsulfonyl)piperidin-4-yl)acetyl)-2,3,4,5-tetrahydrobenzo[f][1,4]oxazepine-8-carboxamide;
N-hydroxy-4-(2-(2-methylthiazol-4-yl)acetyl)-2,3,4,5-tetrahydrobenzo[f][1,4]oxazepine-8-carboxamide;
4-(2-(1,1-dioxidothiomorpholino)acetyl)-N-hydroxy-2,3,4,5-tetrahydrobenzo[f][1,4]oxazepine-8-carboxamide;
N-hydroxy-4-(2-morpholinoacetyl)-2,3,4,5-tetrahydrobenzo[f][1,4]oxazepine-8-carboxamide;
N-hydroxy-4-(2-methoxy-2-phenylacetyl)-2,3,4,5-tetrahydrobenzo[f][1,4]oxazepine-8-carboxamide;
4-(2-(4-fluorophenyl)propanoyl)-N-hydroxy-2,3,4,5-tetrahydrobenzo[f][1,4]oxazepine-8-carboxamide;
4-(2,3-dihydro-1H-indene-2-carbonyl)-N-hydroxy-2,3,4,5-tetrahydrobenzo[f][1,4]oxazepine-8-carboxamide;
N-hydroxy-4-(3-phenylbutanoyl)-2,3,4,5-tetrahydrobenzo[f][1,4]oxazepine-8-carboxamide;
N-hydroxy-4-(2-phenoxypropanoyl)-2,3,4,5-tetrahydrobenzo[f][1,4]oxazepine-8-carboxamide;
4-(1-acetylpiperidine-3-carbonyl)-N-hydroxy-2,3,4,5-tetrahydrobenzo[f][1,4]oxazepine-8-carboxamide;
N-hydroxy-4-(2-phenoxybutanoyl)-2,3,4,5-tetrahydrobenzo[f][1,4]oxazepine-8-carboxamide;
N-hydroxy-4-(2-phenylcyclopropane-1-carbonyl)-2,3,4,5-tetrahydrobenzo[f][1,4]oxazepine-8-carboxamide;

N-hydroxy-4-(2-(2-oxo-3-(trifluoromethyl)pyridin-1(2H)-yl)acetyl)-2,3,4,5-tetrahydrobenzo[f][1,4]oxazepine-8-carboxamide;
N-hydroxy-4-(2-isobutoxyacetyl)-2,3,4,5-tetrahydrobenzo[f][1,4]oxazepine-8-carboxamide;
4-(4,4-difluorocyclohexane-1-carbonyl)-N-hydroxy-2,3,4,5-tetrahydrobenzo[f][1,4]oxazepine-8-carboxamide;
N-hydroxy-4-(N-methyl-N-(methylsulfonyl)glycyl)-2,3,4,5-tetrahydrobenzo[f][1,4]oxazepine-8-carboxamide;
(S)-4-(2,2-dimethylcyclopropane-1-carbonyl)-N-hydroxy-2,3,4,5-tetrahydrobenzo[f][1,4]oxazepine-8-carboxamide;
4-(3,3-difluorocyclobutane-1-carbonyl)-N-hydroxy-2,3,4,5-tetrahydrobenzo[f][1,4]oxazepine-8-carboxamide;
4-(2-cyclopropylacetyl)-N-hydroxy-2,3,4,5-tetrahydrobenzo[f][1,4]oxazepine-8-carboxamide;
N-hydroxy-4-(3-hydroxypropanoyl)-2,3,4,5-tetrahydrobenzo[f][1,4]oxazepine-8-carboxamide;
N-hydroxy-4-(1-hydroxycyclopropane-1-carbonyl)-2,3,4,5-tetrahydrobenzo[f][1,4]oxazepine-8-carboxamide;
N-hydroxy-4-(2-hydroxy-2-methylpropanoyl)-2,3,4,5-tetrahydrobenzo[f][1,4]oxazepine-8-carboxamide;
4-(2-cyclopentyl-2-hydroxy-2-phenylacetyl)-N-hydroxy-2,3,4,5-tetrahydrobenzo[f][1,4]oxazepine-8-carboxamide;
N-hydroxy-4-(2-(3-methoxyphenyl)-2-methylpropanoyl)-2,3,4,5-tetrahydrobenzo[f][1,4]oxazepine-8-carboxamide;
4-(2-(4-chloro-1H-pyrazol-1-yl)-2-methylpropanoyl)-N-hydroxy-2,3,4,5-tetrahydrobenzo[f][1,4]oxazepine-8-carboxamide;
4-(2-cyclohexyl-2-methylpropanoyl)-N-hydroxy-2,3,4,5-tetrahydrobenzo[f][1,4]oxazepine-8-carboxamide;
4-(2-(3,4-dimethoxyphenyl)-2-methylpropanoyl)-N-hydroxy-2,3,4,5-tetrahydrobenzo[f][1,4]oxazepine-8-carboxamide;
4-(2-([1,1'-biphenyl]-4-yl)-2-methylpropanoyl)-N-hydroxy-2,3,4,5-tetrahydrobenzo[f][1,4]oxazepine-8-carboxamide;
N-hydroxy-4-(2-methyl-2-(3-methyl-1H-pyrazol-1-yl)propanoyl)-2,3,4,5-tetrahydrobenzo[f][1,4]oxazepine-8-carboxamide;

N-hydroxy-4-(2-methyl-2-(naphthalen-2-yl)propanoyl)-2,3,4,5-tetrahydrobenzo[f][1,4]oxazepine-8-carboxamide;
N-hydroxy-4-(2-(2-methoxyphenyl)-2-methylpropanoyl)-2,3,4,5-tetrahydrobenzo[f][1,4]oxazepine-8-carboxamide;
N-hydroxy-4-(2-methyl-2-(pyridin-3-yl)propanoyl)-2,3,4,5-tetrahydrobenzo[f][1,4]oxazepine-8-carboxamide;
4-(2-(4-fluorophenyl)-2-methylpropanoyl)-N-hydroxy-2,3,4,5-tetrahydrobenzo[f][1,4]oxazepine-8-carboxamide;
4-(2-(2,3-dihydrobenzo[b][1,4]dioxin-6-yl)-2-methylpropanoyl)-N-hydroxy-2,3,4,5-tetrahydrobenzo[f][1,4]oxazepine-8-carboxamide;
N-hydroxy-4-(2-methyl-2-(thiophen-2-yl)propanoyl)-2,3,4,5-tetrahydrobenzo[f][1,4]oxazepine-8-carboxamide;
N-hydroxy-4-(3-(4-methoxyphenyl)-2-phenylpropanoyl)-2,3,4,5-tetrahydrobenzo[f][1,4]oxazepine-8-carboxamide;
N-hydroxy-4-(2-(5-methyl-1H-tetrazol-1-yl)-2-phenylacetyl)-2,3,4,5-tetrahydrobenzo[f][1,4]oxazepine-8-carboxamide;
N-hydroxy-4-(2-phenyl-2-(1H-tetrazol-1-yl)acetyl)-2,3,4,5-tetrahydrobenzo[f][1,4]oxazepine-8-carboxamide;
N-hydroxy-4-(2-phenyl-2-((tetrahydro-2H-pyran-4-yl)oxy)acetyl)-2,3,4,5-tetrahydrobenzo[f][1,4]oxazepine-8-carboxamide;
N-hydroxy-4-(2-hydroxy-3-methyl-2-phenylbutanoyl)-2,3,4,5-tetrahydrobenzo[f][1,4]oxazepine-8-carboxamide;
N-hydroxy-4-(2-(4-hydroxypiperidin-1-yl)-2-phenylacetyl)-2,3,4,5-tetrahydrobenzo[f][1,4]oxazepine-8-carboxamide;
N-hydroxy-4-(2-phenyl-2-(2,2,2-trifluoroethoxy)acetyl)-2,3,4,5-tetrahydrobenzo[f][1,4]oxazepine-8-carboxamide;
4-(2-(tert-butoxy)-2-phenylacetyl)-N-hydroxy-2,3,4,5-tetrahydrobenzo[f][1,4]oxazepine-8-carboxamide;
N-hydroxy-4-(2-phenyl-2-(1H-pyrazol-1-yl)acetyl)-2,3,4,5-tetrahydrobenzo[f][1,4]oxazepine-8-carboxamide;

N-hydroxy-4-(2-methoxy-2-phenylpropanoyl)-2,3,4,5-tetrahydrobenzo[f][1,4]oxazepine-8-carboxamide;
N-hydroxy-4-(2-phenoxy-2-phenylacetyl)-2,3,4,5-tetrahydrobenzo[f][1,4]oxazepine-8-carboxamide;
N-hydroxy-4-(2-(2-oxopiperidin-1-yl)-2-phenylacetyl)-2,3,4,5-tetrahydrobenzo[f][1,4]oxazepine-8-carboxamide;
N-hydroxy-4-(2-methyl-2-phenylpropanoyl)-2,3,4,5-tetrahydrobenzo[f][1,4]oxazepine-8-carboxamide;
N-hydroxy-4-(2-(4-isobutoxyphenyl)-2-methylpropanoyl)-2,3,4,5-tetrahydrobenzo[f][1,4]oxazepine-8-carboxamide;
4-(1,1-dioxidotetrahydro-2H-thiopyran-4-carbonyl)-N-hydroxy-2,3,4,5-tetrahydrobenzo[f][1,4]oxazepine-8-carboxamide;
N-hydroxy-4-(4-methoxycyclohexane-1-carbonyl)-2,3,4,5-tetrahydrobenzo[f][1,4]oxazepine-8-carboxamide;
N-hydroxy-4-(1-(pyridin-2-yl)cyclopropane-1-carbonyl)-2,3,4,5-tetrahydrobenzo[f][1,4]oxazepine-8-carboxamide;
N-hydroxy-4-(4-phenyltetrahydro-2H-pyran-4-carbonyl)-2,3,4,5-tetrahydrobenzo[f][1,4]oxazepine-8-carboxamide;
N-hydroxy-4-(2-(pyridin-3-yl)propanoyl)-2,3,4,5-tetrahydrobenzo[f][1,4]oxazepine-8-carboxamide;
N-hydroxy-4-(4-methoxy-2-(pyridin-2-yl)butanoyl)-2,3,4,5-tetrahydrobenzo[f][1,4]oxazepine-8-carboxamide;
4-(3,3-difluorocyclopentane-1-carbonyl)-N-hydroxy-2,3,4,5-tetrahydrobenzo[f][1,4]oxazepine-8-carboxamide;
N-hydroxy-4-(1-methylcyclopropane-1-carbonyl)-2,3,4,5-tetrahydrobenzo[f][1,4]oxazepine-8-carboxamide;
N-hydroxy-4-(1-(methoxymethyl)cyclobutane-1-carbonyl)-2,3,4,5-tetrahydrobenzo[f][1,4]oxazepine-8-carboxamide;
4-(1-((1H-imidazol-1-yl)methyl)cyclopropane-1-carbonyl)-N-hydroxy-2,3,4,5-tetrahydrobenzo[f][1,4]oxazepine-8-carboxamide;

N-hydroxy-4-(1-(methoxymethyl)cyclopropane-1-carbonyl)-2,3,4,5-tetrahydrobenzo[f][1,4]oxazepine-8-carboxamide;
N-hydroxy-4-(2-methyl-3-phenylpropanoyl)-2,3,4,5-tetrahydrobenzo[f][1,4]oxazepine-8-carboxamide;
4-(1-acetylpyrrolidine-3-carbonyl)-N-hydroxy-2,3,4,5-tetrahydrobenzo[f][1,4]oxazepine-8-carboxamide;
N-hydroxy-4-(1-methylcyclopentane-1-carbonyl)-2,3,4,5-tetrahydrobenzo[f][1,4]oxazepine-8-carboxamide;
N-hydroxy-4-(1-(2-(trifluoromethyl)phenyl)cyclopropane-1-carbonyl)-2,3,4,5-tetrahydrobenzo[f][1,4]oxazepine-8-carboxamide;
N-hydroxy-4-(1-(3-(trifluoromethyl)phenyl)cyclopropane-1-carbonyl)-2,3,4,5-tetrahydrobenzo[f][1,4]oxazepine-8-carboxamide;
N-hydroxy-4-(tetrahydrofuran-3-carbonyl)-2,3,4,5-tetrahydrobenzo[f][1,4]oxazepine-8-carboxamide;
N-hydroxy-4-(1-(4-(trifluoromethyl)phenyl)cyclopropane-1-carbonyl)-2,3,4,5-tetrahydrobenzo[f][1,4]oxazepine-8-carboxamide;
N-hydroxy-4-(1-phenylcyclobutane-1-carbonyl)-2,3,4,5-tetrahydrobenzo[f][1,4]oxazepine-8-carboxamide;
4-(1-benzylcyclopropane-1-carbonyl)-N-hydroxy-2,3,4,5-tetrahydrobenzo[f][1,4]oxazepine-8-carboxamide;
N-hydroxy-4-(1-methoxycyclobutane-1-carbonyl)-2,3,4,5-tetrahydrobenzo[f][1,4]oxazepine-8-carboxamide;
N-hydroxy-4-(1-(phenylsulfonyl)cyclopropane-1-carbonyl)-2,3,4,5-tetrahydrobenzo[f][1,4]oxazepine-8-carboxamide;
4-(1-(4-fluorophenyl)cyclopropane-1-carbonyl)-N-hydroxy-2,3,4,5-tetrahydrobenzo[f][1,4]oxazepine-8-carboxamide;
4-(1-(4-chlorophenyl)cyclopropane-1-carbonyl)-N-hydroxy-2,3,4,5-tetrahydrobenzo[f][1,4]oxazepine-8-carboxamide;
N-hydroxy-4-(1-(4-methoxyphenyl)cyclopropane-1-carbonyl)-2,3,4,5-tetrahydrobenzo[f][1,4]oxazepine-8-carboxamide;

4-(1-(3-chlorophenyl)cyclopropane-1-carbonyl)-N-hydroxy-2,3,4,5-tetrahydrobenzo[f][1,4]oxazepine-8-carboxamide;
4-(1-(2-chlorophenyl)cyclopropane-1-carbonyl)-N-hydroxy-2,3,4,5-tetrahydrobenzo[f][1,4]oxazepine-8-carboxamide;
N-hydroxy-4-(1-(3-methoxyphenyl)cyclopropane-1-carbonyl)-2,3,4,5-tetrahydrobenzo[f][1,4]oxazepine-8-carboxamide;
N-hydroxy-4-(1-(pyridin-4-yl)cyclopropane-1-carbonyl)-2,3,4,5-tetrahydrobenzo[f][1,4]oxazepine-8-carboxamide;
N-hydroxy-4-(1-(pyrazin-2-yl)cyclopropane-1-carbonyl)-2,3,4,5-tetrahydrobenzo[f][1,4]oxazepine-8-carboxamide;
N-hydroxy-4-(1-phenoxycyclopropane-1-carbonyl)-2,3,4,5-tetrahydrobenzo[f][1,4]oxazepine-8-carboxamide;
4-(1-((1H-pyrazol-1-yl)methyl)cyclopropane-1-carbonyl)-N-hydroxy-2,3,4,5-tetrahydrobenzo[f][1,4]oxazepine-8-carboxamide;
N-hydroxy-4-(1-(thiophen-2-yl)cyclopropane-1-carbonyl)-2,3,4,5-tetrahydrobenzo[f][1,4]oxazepine-8-carboxamide;
N-hydroxy-4-(oxetane-3-carbonyl)-2,3,4,5-tetrahydrobenzo[f][1,4]oxazepine-8-carboxamide;
N-hydroxy-4-(3-methyloxetane-3-carbonyl)-2,3,4,5-tetrahydrobenzo[f][1,4]oxazepine-8-carboxamide;
N-hydroxy-8-(tetrahydro-2H-pyran-4-carbonyl)-6,7,8,9-tetrahydropyrazino[2,3-f][1,4]oxazepine-3-carboxamide;
8-(cyclohexanecarbonyl)-N-hydroxy-6,7,8,9-tetrahydropyrazino[2,3-f][1,4]oxazepine-3-carboxamide;
(R)-N-hydroxy-2-isopropyl-4-(tetrahydro-2H-pyran-4-carbonyl)-2,3,4,5-tetrahydrobenzo[f][1,4]oxazepine-8-carboxamide;
(R)-N-hydroxy-2-isopropyl-4-(1-methylcyclobutane-1-carbonyl)-2,3,4,5-tetrahydrobenzo[f][1,4]oxazepine-8-carboxamide;
(R)-4-formyl-N-hydroxy-2-isopropyl-2,3,4,5-tetrahydrobenzo[f][1,4]oxazepine-8-carboxamide;
(R)-N-hydroxy-2-(methoxymethyl)-4-(tetrahydro-2H-pyran-4-carbonyl)-2,3,4,5-tetrahydrobenzo[f][1,4]oxazepine-8-carboxamide;

(R)-N-hydroxy-2-(methoxymethyl)-4-(1-methylcyclobutane-1-carbonyl)-2,3,4,5-tetrahydrobenzo[f][1,4]oxazepine-8-carboxamide;
(R)-4-formyl-N-hydroxy-2-(methoxymethyl)-2,3,4,5-tetrahydrobenzo[f][1,4]oxazepine-8-carboxamide;
(S)-N-hydroxy-2-(methoxymethyl)-4-(tetrahydro-2H-pyran-4-carbonyl)-2,3,4,5-tetrahydrobenzo[f][1,4]oxazepine-8-carboxamide;
(S)-N-hydroxy-2-(methoxymethyl)-4-(1-methylcyclobutane-1-carbonyl)-2,3,4,5-tetrahydrobenzo[f][1,4]oxazepine-8-carboxamide;
(S)-4-formyl-N-hydroxy-2-(methoxymethyl)-2,3,4,5-tetrahydrobenzo[f][1,4]oxazepine-8-carboxamide;
(R)-N-hydroxy-2-phenyl-4-(tetrahydro-2H-pyran-4-carbonyl)-2,3,4,5-tetrahydrobenzo[f][1,4]oxazepine-8-carboxamide;
(R)-N-hydroxy-4-(1-methylcyclobutane-1-carbonyl)-2-phenyl-2,3,4,5-tetrahydrobenzo[f][1,4]oxazepine-8-carboxamide;
(R)-4-formyl-N-hydroxy-2-phenyl-2,3,4,5-tetrahydrobenzo[f][1,4]oxazepine-8-carboxamide;
(S)-N-hydroxy-2-phenyl-4-(tetrahydro-2H-pyran-4-carbonyl)-2,3,4,5-tetrahydrobenzo[f][1,4]oxazepine-8-carboxamide;
(S)-N-hydroxy-4-(1-methylcyclobutane-1-carbonyl)-2-phenyl-2,3,4,5-tetrahydrobenzo[f][1,4]oxazepine-8-carboxamide;
(S)-4-formyl-N-hydroxy-2-phenyl-2,3,4,5-tetrahydrobenzo[f][1,4]oxazepine-8-carboxamide;
(R)-N-hydroxy-4-(tetrahydro-2H-pyran-4-carbonyl)-3-(trifluoromethyl)-2,3,4,5-tetrahydrobenzo[f][1,4]oxazepine-8-carboxamide;
(R)-N-hydroxy-4-(oxetane-3-carbonyl)-3-(trifluoromethyl)-2,3,4,5-tetrahydrobenzo[f][1,4]oxazepine-8-carboxamide;
N-hydroxy-4-(tetrahydro-2H-pyran-4-carbonyl)-4,5-dihydro-2H-spiro[benzo[f][1,4]oxazepine-3,1'-cyclopropane]-8-carboxamide;
(S)-3-ethyl-N-hydroxy-4-(tetrahydro-2H-pyran-4-carbonyl)-2,3,4,5-tetrahydrobenzo[f][1,4]oxazepine-8-carboxamide;
(S)-N-hydroxy-3-isopropyl-4-(2-(tetrahydro-2H-pyran-4-yl)acetyl)-2,3,4,5-tetrahydrobenzo[f][1,4]oxazepine-8-carboxamide;

(S)-N-hydroxy-3-isopropyl-4-(tetrahydro-2H-pyran-4-carbonyl)-2,3,4,5-tetrahydrobenzo[f][1,4]oxazepine-8-carboxamide;
(S)-N-hydroxy-4-((1s,4R)-4-methoxycyclohexane-1-carbonyl)-3-methyl-2,3,4,5-tetrahydrobenzo[f][1,4]oxazepine-8-carboxamide;
(S)-N-hydroxy-4-((1r,4S)-4-methoxycyclohexane-1-carbonyl)-3-methyl-2,3,4,5-tetrahydrobenzo[f][1,4]oxazepine-8-carboxamide;
(S)-4-(1-formylpiperidine-4-carbonyl)-N-hydroxy-3-methyl-2,3,4,5-tetrahydrobenzo[f][1,4]oxazepine-8-carboxamide;
(S)-N-hydroxy-4-(3-(methoxymethyl)oxetane-3-carbonyl)-3-methyl-2,3,4,5-tetrahydrobenzo[f][1,4]oxazepine-8-carboxamide;
(S)-N-hydroxy-3-methyl-4-((R)-tetrahydro-2H-pyran-3-carbonyl)-2,3,4,5-tetrahydrobenzo[f][1,4]oxazepine-8-carboxamide;
(S)-N-hydroxy-3-methyl-4-((S)-tetrahydro-2H-pyran-3-carbonyl)-2,3,4,5-tetrahydrobenzo[f][1,4]oxazepine-8-carboxamide;
(S)-N-hydroxy-3-methyl-4-((R)-tetrahydrofuran-3-carbonyl)-2,3,4,5-tetrahydrobenzo[f][1,4]oxazepine-8-carboxamide;
(S)-N-hydroxy-3-methyl-4-((S)-tetrahydrofuran-3-carbonyl)-2,3,4,5-tetrahydrobenzo[f][1,4]oxazepine-8-carboxamide;
(S)-N-hydroxy-3-methyl-4-(2-(tetrahydro-2H-pyran-4-yl)acetyl)-2,3,4,5-tetrahydrobenzo[f][1,4]oxazepine-8-carboxamide;
(S)-N-hydroxy-4-(4-(methoxymethyl)tetrahydro-2H-pyran-4-carbonyl)-3-methyl-2,3,4,5-tetrahydrobenzo[f][1,4]oxazepine-8-carboxamide;
(S)-4-(3-ethyloxetane-3-carbonyl)-N-hydroxy-3-methyl-2,3,4,5-tetrahydrobenzo[f][1,4]oxazepine-8-carboxamide;
(S)-4-(3-(4-fluorophenoxy)propanoyl)-N-hydroxy-3-methyl-2,3,4,5-tetrahydrobenzo[f][1,4]oxazepine-8-carboxamide;
(S)-N-hydroxy-3-methyl-4-((1s,4R)-4-(trifluoromethoxy)cyclohexane-1-carbonyl)-2,3,4,5-tetrahydrobenzo[f][1,4]oxazepine-8-carboxamide;
(S)-N-hydroxy-3-methyl-4-((1r,4S)-4-(trifluoromethoxy)cyclohexane-1-carbonyl)-2,3,4,5-tetrahydrobenzo[f][1,4]oxazepine-8-carboxamide;

(S)-N-hydroxy-4-((1s,3R)-3-methoxycyclobutane-1-carbonyl)-3-methyl-2,3,4,5-tetrahydrobenzo[f][1,4]oxazepine-8-carboxamide;
(S)-N-hydroxy-4-((1r,3S)-3-methoxycyclobutane-1-carbonyl)-3-methyl-2,3,4,5-tetrahydrobenzo[f][1,4]oxazepine-8-carboxamide;
(S)-4-(3-(benzyloxy)cyclobutane-1-carbonyl)-N-hydroxy-3-methyl-2,3,4,5-tetrahydrobenzo[f][1,4]oxazepine-8-carboxamide;
(3S)-N-hydroxy-3-methyl-4-(2-(tetrahydrofuran-2-yl)acetyl)-2,3,4,5-tetrahydrobenzo[f][1,4]oxazepine-8-carboxamide;
(S)-4-(cyclohexanecarbonyl)-N-hydroxy-3-methyl-2,3,4,5-tetrahydrobenzo[f][1,4]oxazepine-8-carboxamide;
(S)-N-hydroxy-4-(3-methoxypropanoyl)-3-methyl-2,3,4,5-tetrahydrobenzo[f][1,4]oxazepine-8-carboxamide;
(S)-4-(4-fluorobenzoyl)-N-hydroxy-3-methyl-2,3,4,5-tetrahydrobenzo[f][1,4]oxazepine-8-carboxamide;
(S)-N-hydroxy-3-methyl-4-propionyl-2,3,4,5-tetrahydrobenzo[f][1,4]oxazepine-8-carboxamide;
(S)-4-(cyclopropanecarbonyl)-N-hydroxy-3-methyl-2,3,4,5-tetrahydrobenzo[f][1,4]oxazepine-8-carboxamide;
(S)-4-(cyclobutanecarbonyl)-N-hydroxy-3-methyl-2,3,4,5-tetrahydrobenzo[f][1,4]oxazepine-8-carboxamide;
(S)-4-(cyclopentanecarbonyl)-N-hydroxy-3-methyl-2,3,4,5-tetrahydrobenzo[f][1,4]oxazepine-8-carboxamide;
(S)-N-hydroxy-4-isobutyryl-3-methyl-2,3,4,5-tetrahydrobenzo[f][1,4]oxazepine-8-carboxamide;
(S)-N-hydroxy-4-(3-hydroxy-3-methylbutanoyl)-3-methyl-2,3,4,5-tetrahydrobenzo[f][1,4]oxazepine-8-carboxamide;
(S)-N-hydroxy-4-(3-hydroxy-2,2-dimethylpropanoyl)-3-methyl-2,3,4,5-tetrahydrobenzo[f][1,4]oxazepine-8-carboxamide;
(S)-N-hydroxy-4-(3-methoxy-3-methylbutanoyl)-3-methyl-2,3,4,5-tetrahydrobenzo[f][1,4]oxazepine-8-carboxamide;
(S)-4-(4-fluorotetrahydro-2H-pyran-4-carbonyl)-N-hydroxy-3-methyl-2,3,4,5-tetrahydrobenzo[f][1,4]oxazepine-8-carboxamide;

(3S)-N-hydroxy-3-methyl-4-(oxepane-4-carbonyl)-2,3,4,5-tetrahydrobenzo[f][1,4]oxazepine-8-carboxamide;
(S)-N-hydroxy-3-methyl-4-((S)-2-methyltetrahydro-2H-pyran-2-carbonyl)-2,3,4,5-tetrahydrobenzo[f][1,4]oxazepine-8-carboxamide;
(S)-N-hydroxy-3-methyl-4-((R)-2-methyltetrahydro-2H-pyran-2-carbonyl)-2,3,4,5-tetrahydrobenzo[f][1,4]oxazepine-8-carboxamide;
(3S)-N-hydroxy-4-(2-isopropyltetrahydrofuran-3-carbonyl)-3-methyl-2,3,4,5-tetrahydrobenzo[f][1,4]oxazepine-8-carboxamide;
(3S)-4-(5,5-dimethyltetrahydrofuran-2-carbonyl)-N-hydroxy-3-methyl-2,3,4,5-tetrahydrobenzo[f][1,4]oxazepine-8-carboxamide;
(3S)-N-hydroxy-3-methyl-4-(2-methyltetrahydrofuran-2-carbonyl)-2,3,4,5-tetrahydrobenzo[f][1,4]oxazepine-8-carboxamide;
(3S)-4-((2R)-7-oxabicyclo[2.2.1]heptane-2-carbonyl)-N-hydroxy-3-methyl-2,3,4,5-tetrahydrobenzo[f][1,4]oxazepine-8-carboxamide;
(3S)-4-((2S)-7-oxabicyclo[2.2.1]heptane-2-carbonyl)-N-hydroxy-3-methyl-2,3,4,5-tetrahydrobenzo[f][1,4]oxazepine-8-carboxamide;
(S)-N-hydroxy-4-(1-(methoxymethyl)cyclobutane-1-carbonyl)-3-methyl-2,3,4,5-tetrahydrobenzo[f][1,4]oxazepine-8-carboxamide;
(S)-N-hydroxy-3-methyl-4-(3-((tetrahydro-2H-pyran-4-yl)oxy)propanoyl)-2,3,4,5-tetrahydrobenzo[f][1,4]oxazepine-8-carboxamide;
(S)-N-hydroxy-4-(1-(methoxymethyl)cyclopropane-1-carbonyl)-3-methyl-2,3,4,5-tetrahydrobenzo[f][1,4]oxazepine-8-carboxamide;
(S)-N-hydroxy-3-methyl-4-((1r,3S)-3-phenoxycyclobutane-1-carbonyl)-2,3,4,5-tetrahydrobenzo[f][1,4]oxazepine-8-carboxamide;
(S)-N-hydroxy-3-methyl-4-((1s,3R)-3-phenoxycyclobutane-1-carbonyl)-2,3,4,5-tetrahydrobenzo[f][1,4]oxazepine-8-carboxamide;
(S)-N-hydroxy-3-methyl-4-((2R,3S)-2-methyltetrahydro-2H-pyran-3-carbonyl)-2,3,4,5-tetrahydrobenzo[f][1,4]oxazepine-8-carboxamide;
(S)-N-hydroxy-3-methyl-4-(3-(2,2,2-trifluoroethoxy)propanoyl)-2,3,4,5-tetrahydrobenzo[f][1,4]oxazepine-8-carboxamide;

(S)-N-hydroxy-4-((2S,4S)-2-isopropyltetrahydro-2H-pyran-4-carbonyl)-3-methyl-2,3,4,5-tetrahydrobenzo[f][1,4]oxazepine-8-carboxamide;
(S)-4-benzoyl-N-hydroxy-3-methyl-2,3,4,5-tetrahydrobenzo[f][1,4]oxazepine-8-carboxamide;
(S)-4-(2-(4-fluorophenyl)-2-methylpropanoyl)-N-hydroxy-3-methyl-2,3,4,5-tetrahydrobenzo[f][1,4]oxazepine-8-carboxamide;
(S)-4-(3-(4-fluorophenyl)-2,2-dimethylpropanoyl)-N-hydroxy-3-methyl-2,3,4,5-tetrahydrobenzo[f][1,4]oxazepine-8-carboxamide;
(S)-4-((S)-2,2-dimethyltetrahydro-2H-pyran-4-carbonyl)-N-hydroxy-3-methyl-2,3,4,5-tetrahydrobenzo[f][1,4]oxazepine-8-carboxamide;
(S)-4-((R)-2,2-dimethyltetrahydro-2H-pyran-4-carbonyl)-N-hydroxy-3-methyl-2,3,4,5-tetrahydrobenzo[f][1,4]oxazepine-8-carboxamide;
(R)-N-hydroxy-3-(methoxymethyl)-4-(tetrahydro-2H-pyran-4-carbonyl)-2,3,4,5-tetrahydrobenzo[f][1,4]oxazepine-8-carboxamide;
(S)-N-hydroxy-3-(methoxymethyl)-4-(tetrahydro-2H-pyran-4-carbonyl)-2,3,4,5-tetrahydrobenzo[f][1,4]oxazepine-8-carboxamide;
N-hydroxy-4-(1-methoxycyclopropane-1-carbonyl)-2,3,4,5-tetrahydrobenzo[f][1,4]oxazepine-8-carboxamide;
N-hydroxy-4-(4-methyltetrahydro-2H-pyran-4-carbonyl)-2,3,4,5-tetrahydrobenzo[f][1,4]oxazepine-8-carboxamide;
4-(3-ethyloxetane-3-carbonyl)-N-hydroxy-2,3,4,5-tetrahydrobenzo[f][1,4]oxazepine-8-carboxamide;
N-hydroxy-4-(1-methyl-1H-pyrrole-2-carbonyl)-2,3,4,5-tetrahydrobenzo[f][1,4]oxazepine-8-carboxamide;
N-hydroxy-4-(1-methyl-1H-indole-2-carbonyl)-2,3,4,5-tetrahydrobenzo[f][1,4]oxazepine-8-carboxamide;
4-(2-(3,5-bis(trifluoromethyl)phenyl)acetyl)-N-hydroxy-2,3,4,5-tetrahydrobenzo[f][1,4]oxazepine-8-carboxamide;
4-(3,5-bis(trifluoromethyl)benzoyl)-N-hydroxy-2,3,4,5-tetrahydrobenzo[f][1,4]oxazepine-8-carboxamide;
N-hydroxy-4-(1-methyl-1H-pyrazole-3-carbonyl)-2,3,4,5-tetrahydrobenzo[f][1,4]oxazepine-8-carboxamide;

N-hydroxy-4-(2-mesitylacetyl)-2,3,4,5-tetrahydrobenzo[f][1,4]oxazepine-8-carboxamide;
N8-hydroxy-N2,N2-dimethyl-4-(tetrahydro-2H-pyran-4-carbonyl)-2,3,4,5-tetrahydrobenzo[f][1,4]oxazepine-2,8-dicarboxamide;
(R)-N-hydroxy-5-isopropyl-4-(tetrahydro-2H-pyran-4-carbonyl)-2,3,4,5-tetrahydrobenzo[f][1,4]oxazepine-8-carboxamide;
(R)-N-hydroxy-5-isopropyl-4-(oxetane-3-carbonyl)-2,3,4,5-tetrahydrobenzo[f][1,4]oxazepine-8-carboxamide;
(S)-N-hydroxy-5-isopropyl-4-(tetrahydro-2H-pyran-4-carbonyl)-2,3,4,5-tetrahydrobenzo[f][1,4]oxazepine-8-carboxamide;
(S)-N-hydroxy-5-isopropyl-4-(oxetane-3-carbonyl)-2,3,4,5-tetrahydrobenzo[f][1,4]oxazepine-8-carboxamide;
(R)-N-hydroxy-5-methyl-4-(1-methylcyclobutane-1-carbonyl)-2,3,4,5-tetrahydrobenzo[f][1,4]oxazepine-8-carboxamide;
(R)-N-hydroxy-5-methyl-4-(tetrahydro-2H-pyran-4-carbonyl)-2,3,4,5-tetrahydrobenzo[f][1,4]oxazepine-8-carboxamide;
(S)-N-hydroxy-5-methyl-4-(1-methylcyclobutane-1-carbonyl)-2,3,4,5-tetrahydrobenzo[f][1,4]oxazepine-8-carboxamide;
(S)-N-hydroxy-5-methyl-4-(tetrahydro-2H-pyran-4-carbonyl)-2,3,4,5-tetrahydrobenzo[f][1,4]oxazepine-8-carboxamide;
(S)-N-hydroxy-5-methyl-4-(4-methyltetrahydro-2H-pyran-4-carbonyl)-2,3,4,5-tetrahydrobenzo[f][1,4]oxazepine-8-carboxamide;
(S)-N-hydroxy-5-methyl-4-(3-methyloxetane-3-carbonyl)-2,3,4,5-tetrahydrobenzo[f][1,4]oxazepine-8-carboxamide;
(S)-N-hydroxy-5-methyl-4-(oxetane-3-carbonyl)-2,3,4,5-tetrahydrobenzo[f][1,4]oxazepine-8-carboxamide;
(S)-N-hydroxy-4-(3-(methoxymethyl)oxetane-3-carbonyl)-5-methyl-2,3,4,5-tetrahydrobenzo[f][1,4]oxazepine-8-carboxamide;
(S)-N-hydroxy-5-methyl-4-((S)-tetrahydro-2H-pyran-3-carbonyl)-2,3,4,5-tetrahydrobenzo[f][1,4]oxazepine-8-carboxamide;
(S)-N-hydroxy-5-methyl-4-((R)-tetrahydro-2H-pyran-3-carbonyl)-2,3,4,5-tetrahydrobenzo[f][1,4]oxazepine-8-carboxamide;

(S)-N-hydroxy-5-methyl-4-((S)-tetrahydrofuran-3-carbonyl)-2,3,4,5-tetrahydrobenzo[f][1,4]oxazepine-8-carboxamide;
(S)-N-hydroxy-5-methyl-4-((R)-tetrahydrofuran-3-carbonyl)-2,3,4,5-tetrahydrobenzo[f][1,4]oxazepine-8-carboxamide;
(S)-N-hydroxy-4-((1s,4R)-4-methoxycyclohexane-1-carbonyl)-5-methyl-2,3,4,5-tetrahydrobenzo[f][1,4]oxazepine-8-carboxamide;
(S)-N-hydroxy-4-((1r,4S)-4-methoxycyclohexane-1-carbonyl)-5-methyl-2,3,4,5-tetrahydrobenzo[f][1,4]oxazepine-8-carboxamide;
(S)-N-hydroxy-5-methyl-4-((R)-3-methyltetrahydrofuran-3-carbonyl)-2,3,4,5-tetrahydrobenzo[f][1,4]oxazepine-8-carboxamide;
(S)-N-hydroxy-5-methyl-4-((S)-3-methyltetrahydrofuran-3-carbonyl)-2,3,4,5-tetrahydrobenzo[f][1,4]oxazepine-8-carboxamide;
(S)-N-hydroxy-5-methyl-4-((R)-3-methyltetrahydro-2H-pyran-3-carbonyl)-2,3,4,5-tetrahydrobenzo[f][1,4]oxazepine-8-carboxamide;
(S)-N-hydroxy-5-methyl-4-((S)-3-methyltetrahydro-2H-pyran-3-carbonyl)-2,3,4,5-tetrahydrobenzo[f][1,4]oxazepine-8-carboxamide;
(S)-N-hydroxy-4-(4-(methoxymethyl)tetrahydro-2H-pyran-4-carbonyl)-5-methyl-2,3,4,5-tetrahydrobenzo[f][1,4]oxazepine-8-carboxamide;
(2R,5R)-N-hydroxy-4-(tetrahydro-2H-pyran-4-carbonyl)-2,3,4,5-tetrahydro-2,5-methanobenzo[f][1,4]oxazepine-8-carboxamide;
(2S,5S)-N-hydroxy-4-(tetrahydro-2H-pyran-4-carbonyl)-2,3,4,5-tetrahydro-2,5-methanobenzo[f][1,4]oxazepine-8-carboxamide;
(S)-N-hydroxy-3-methyl-4-(2-methyl-2-(tetrahydro-2H-pyran-4-yl)propanoyl)-2,3,4,5-tetrahydrobenzo[f][1,4]oxazepine-8-carboxamide;
(S)-N-hydroxy-3-methyl-4-(2-methyl-2-(pyridin-3-yl)propanoyl)-2,3,4,5-tetrahydrobenzo[f][1,4]oxazepine-8-carboxamide;
(S)-4-(1H-benzo[d]imidazole-2-carbonyl)-N-hydroxy-3-methyl-2,3,4,5-tetrahydrobenzo[f][1,4]oxazepine-8-carboxamide;
(S)-N-hydroxy-3-methyl-4-((S)-tetrahydro-2H-pyran-2-carbonyl)-2,3,4,5-tetrahydrobenzo[f][1,4]oxazepine-8-carboxamide;

(S)-N-hydroxy-3-methyl-4-((R)-tetrahydro-2H-pyran-2-carbonyl)-2,3,4,5-tetrahydrobenzo[f][1,4]oxazepine-8-carboxamide;
(S)-N-hydroxy-3-methyl-4-((R)-3-methyltetrahydrofuran-3-carbonyl)-2,3,4,5-tetrahydrobenzo[f][1,4]oxazepine-8-carboxamide;
(S)-N-hydroxy-3-methyl-4-((S)-3-methyltetrahydrofuran-3-carbonyl)-2,3,4,5-tetrahydrobenzo[f][1,4]oxazepine-8-carboxamide;
(S)-3-benzyl-N-hydroxy-4-(tetrahydro-2H-pyran-4-carbonyl)-2,3,4,5-tetrahydrobenzo[f][1,4]oxazepine-8-carboxamide; and
N-hydroxy-4-(tetrahydro-2H-pyran-4-carbonyl)-3-(tetrahydro-2H-pyran-4-yl)-2,3,4,5-tetrahydrobenzo[f][1,4]oxazepine-8-carboxamide.

10. The compound of claim 1 selected from the group consisting of:
(R)-N-hydroxy-4-(tetrahydro-2H-pyran-4-carbonyl)-3-((trifluoromethoxy)methyl)-2,3,4,5-tetrahydrobenzo[f][1,4]oxazepine-8-carboxamide;
(R)-N-hydroxy-4-(4-methyltetrahydro-2H-pyran-4-carbonyl)-3-((trifluoromethoxy)methyl)-2,3,4,5-tetrahydrobenzo[f][1,4]oxazepine-8-carboxamide;
(3S)-N-hydroxy-3,5-dimethyl-4-(tetrahydro-2H-pyran-4-carbonyl)-2,3,4,5-tetrahydrobenzo[f][1,4]oxazepine-8-carboxamide;
(3S)-N-hydroxy-3,5-dimethyl-4-(4-methyltetrahydro-2H-pyran-4-carbonyl)-2,3,4,5-tetrahydrobenzo[f][1,4]oxazepine-8-carboxamide;
(S)-6-fluoro-N-hydroxy-3-methyl-4-(tetrahydro-2H-pyran-4-carbonyl)-2,3,4,5-tetrahydrobenzo[f][1,4]oxazepine-8-carboxamide; and
(S)-6-fluoro-N-hydroxy-3-methyl-4-(4-methyltetrahydro-2H-pyran-4-carbonyl)-2,3,4,5-tetrahydrobenzo[f][1,4]oxazepine-8-carboxamide.

11. The compound of claim 9, wherein the compound is (S)-N-hydroxy-3-methyl-4-(4-methyltetrahydro-2H-pyran-4-carbonyl)-2,3,4,5-tetrahydrobenzo[f][1,4]oxazepine-8-carboxamide.

12. A pharmaceutical composition comprising a compound of any one of claims 1 to 11, and a pharmaceutically acceptable carrier.