(12) INTERNATIONAL APPLICATION PUBLISHED UNDER THE PATENT COOPERATION TREATY (PCT)

(19) World Intellectual Property Organization
International Bureau

(43) International Publication Date
30 March 2023 (30.03.2023)

WIPO | PCT

(10) International Publication Number
WO 2023/049168 A1

(51) International Patent Classification:
C07D 403/14 (2006.01) *A61P 35/00* (2006.01)
A61K 31/517 (2006.01)

(21) International Application Number:
PCT/US2022/044232

(22) International Filing Date:
21 September 2022 (21.09.2022)

(25) Filing Language: English

(26) Publication Language: English

(30) Priority Data:
63/246,451 21 September 2021 (21.09.2021) US

(71) Applicant: **BLACK DIAMOND THERAPEUTICS, INC.** [US/US]; One Main Street, 10th Floor, Cambridge, Massachusetts 02142 (US).

(72) Inventors; and

(71) Applicants: **ZHANG, Wu-Yan** [US/US]; 76 Wood Street, Lexington, Massachusetts 02421 (US). **FOROUGHI, Reza** [US/US]; 609 Las Lomas, Pacific Palisades, California 90272 (US). **JIANG, Siyi** [CN/CN]; Flat 1102, No. 57, 88 Jiajie Road, Qingpu District, Shanghai, Shanghai 201314 (CN). **LI, Meiqi** [CN/CN]; Flat 1403, No. 16, 7677 South Shenjiang Road, Pudong New District, Shanghai, Shanghai 201314 (CN). **SHI, Juanjuan** [CN/CN]; No. 12, Yongsheng Group, Xuejiagang Village, Wanghe Town, Qianshan, Anhui 246307 (CN).

(74) Agent: **ERLACHER, Heidi A.** et al.; 1299 Pennsylvania Ave., NW Suite 700, Washington, District of Columbia 20004 (US).

(81) Designated States *(unless otherwise indicated, for every kind of national protection available)*: AE, AG, AL, AM, AO, AT, AU, AZ, BA, BB, BG, BH, BN, BR, BW, BY, BZ, CA, CH, CL, CN, CO, CR, CU, CV, CZ, DE, DJ, DK, DM, DO, DZ, EC, EE, EG, ES, FI, GB, GD, GE, GH, GM, GT, HN, HR, HU, ID, IL, IN, IQ, IR, IS, IT, JM, JO, JP, KE, KG, KH, KN, KP, KR, KW, KZ, LA, LC, LK, LR, LS, LU, LY, MA, MD, ME, MG, MK, MN, MW, MX, MY, MZ, NA, NG, NI, NO, NZ, OM, PA, PE, PG, PH, PL, PT, QA, RO, RS, RU, RW, SA, SC, SD, SE, SG, SK, SL, ST, SV, SY, TH, TJ, TM, TN, TR, TT, TZ, UA, UG, US, UZ, VC, VN, WS, ZA, ZM, ZW.

(84) Designated States *(unless otherwise indicated, for every kind of regional protection available)*: ARIPO (BW, GH, GM, KE, LR, LS, MW, MZ, NA, RW, SD, SL, ST, SZ, TZ, UG, ZM, ZW), Eurasian (AM, AZ, BY, KG, KZ, RU, TJ, TM), European (AL, AT, BE, BG, CH, CY, CZ, DE, DK, EE, ES, FI, FR, GB, GR, HR, HU, IE, IS, IT, LT, LU, LV, MC, MK, MT, NL, NO, PL, PT, RO, RS, SE, SI, SK, SM, TR), OAPI (BF, BJ, CF, CG, CI, CM, GA, GN, GQ, GW, KM, ML, MR, NE, SN, TD, TG).

Published:
— *with international search report (Art. 21(3))*

(54) Title: POLYMORPHS AS ERBB INHIBITORS

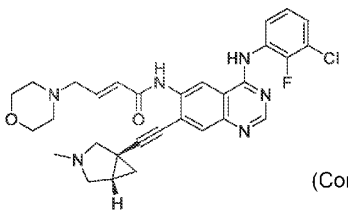

(Compound No. 1)

(57) Abstract: The present disclosure provides morphic forms of Compound No. 1: solvates thereof, hydrates thereof, and pharmaceutically acceptable salts thereof. The present disclosure also provides processes for preparing the morphic forms and uses of the morphic forms, e.g., in preventing or treating cancer.

WO 2023/049168 A1