WHAT IS CLAIMED IS:

1. A compound of Formula (A), or pharmaceutically acceptable salt thereof:

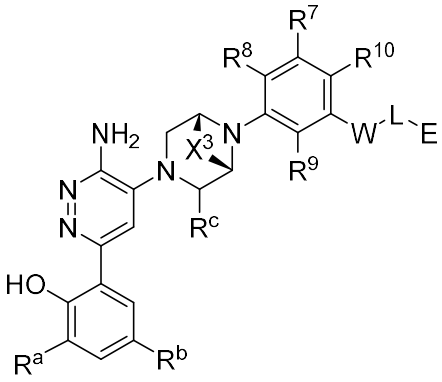

(A),

wherein:

E is:

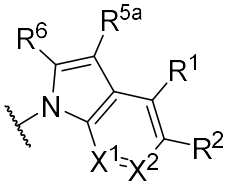
, 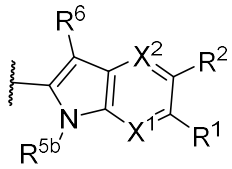
, or 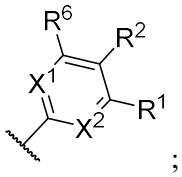
;

R^1 is hydrogen, halogen, $(C_1\text{-}C_6)$alkyl, $(C_1\text{-}C_6)$alkoxy, or

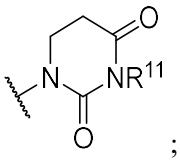
;

R^2 is hydrogen, halogen, $(C_1\text{-}C_6)$alkyl, $(C_1\text{-}C_6)$alkoxy, or

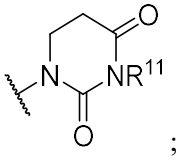
;

with the provisos:

(i) when R^1 is hydrogen, halogen, $(C_1\text{-}C_6)$alkyl, or $(C_1\text{-}C_6)$alkoxy, then R^2 is:

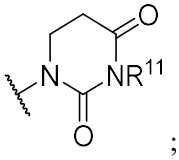
; and

(ii) when R^2 is hydrogen, halogen, $(C_1\text{-}C_6)$alkyl, or $(C_1\text{-}C_6)$alkoxy, then R^1 is

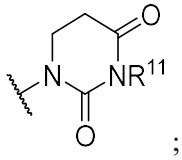

;

R^{11} is hydrogen or -(C_1-C_6)alkyl-O-P(=O)-$(OH)_2$;

X^1 is CR^3 or N;

R^3 is hydrogen, halogen, or (C_1-C_6)alkyl;

X^2 is CR^4 or N;

R^4 is hydrogen, halogen, or (C_1-C_6)alkyl;

R^{5a} is hydrogen, halogen, (C_1-C_6)alkyl, (C_3-C_6)cycloalkyl, 4- to 6-membered heterocycloalkyl, cyano, aryl, or 5- or 6-membered heteroaryl,

wherein (C_1-C_6)alkyl is optionally substituted with one, two, or three substituents independently selected from halogen or cyano; and 4- to 6-membered heterocycloalkyl, aryl, or 5- or 6-membered heteroaryl is optionally substituted with one, two, or three substituents independently selected from halogen, cyano, or (C_1-C_6)alkyl;

R^{5b} is hydrogen, (C_1-C_6)alkyl, or (C_3-C_6)cycloalkyl;

R^6 is hydrogen, (C_1-C_6)alkyl, or cyano;

X^3 is -CH_2CH_2- or -CH_2-O-CH_2-;

Or X^3 is absent;

L is G^1-G^2-G^3-G^4-, wherein G^1 is attached to W;

G^1 is (C_1-C_6)alkylenyl; (C_3-C_6)cycloalkylenyl; -O-CH_2-CH_2-; 4- to 6-membered heterocycloalkylenyl optionally substituted with one, two, or three substituents independently selected from halogen, (C_1-C_6)alkyl, (C_1-C_6)alkoxy, cyano, or hydroxyl; or 7- to 11-membered heterocycloalkylenyl optionally substituted with one, two, or three substituents independently selected from halogen, (C_1-C_6)alkyl, (C_1-C_6)alkoxy, or cyano;

G^2 is (C_1-C_6)alkylenyl, -C(=O)-, 4- to 6-membered heterocycloalkylenyl optionally substituted with one, two, or three fluoro, or a direct bond;

G^3 is -C(=O)-; -C(=O)-CH_2CH_2-; (C_1-C_6)alkylenyl; tetrahydronaphthalenenyl; 4- to 6-membered heterocycloalkylenyl optionally substituted with one, two, or three substituents independently selected from halogen, (C_1-C_6)alkyl, (C_1-C_6)alkoxy or cyano; 7- to 11-membered heterocycloalkyl-C(=O)-, or 7- to 11-membered heterocycloalkylenyl optionally substituted with one, two, or three substituents independently selected from halogen, (C_1-C_6)alkyl, (C_1-C_6)alkoxy, or cyano;

G^4 is (C_1-C_6)alkylenyl, (C_3-C_6)cycloalkylenyl; 4- to 6-membered heterocycloalkylenyl; or a direct bond;

W is -C≡C- or a direct bond;

R^7 is hydrogen; halogen; (C_1-C_6)alkyl optionally substituted with one, two, or three halogen; cyano; or (C_3-C_6)cycloalkyl;

R^8 is hydrogen; halogen; $(C_1\text{-}C_6)$alkyl optionally substituted with one, two, or three halogen; cyano; or $(C_3\text{-}C_6)$cycloalkyl;

R^9 is hydrogen; halogen; $(C_1\text{-}C_6)$alkyl optionally substituted with one, two, or three halogen; cyano; or $(C_3\text{-}C_6)$cycloalkyl;

R^{10} is hydrogen; halogen; $(C_1\text{-}C_6)$alkyl optionally substituted with one, two, or three halogen; cyano; or $(C_3\text{-}C_6)$cycloalkyl;

R^a is hydrogen or halogen;

R^b is hydrogen or halogen; and

R^c is hydrogen or methyl.

2. A compound of Formula (I), or pharmaceutically acceptable salt thereof:

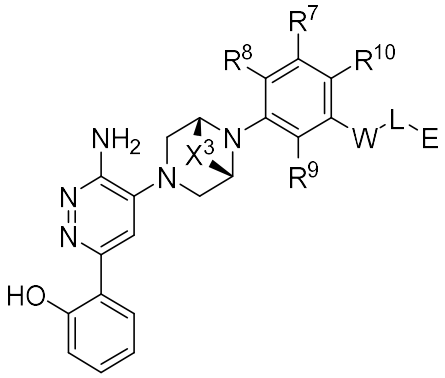

(I),

wherein:

E is:

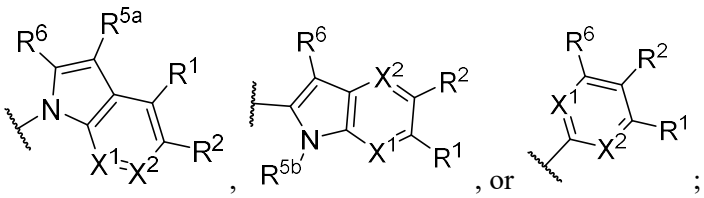

R^1 is hydrogen, halogen, $(C_1\text{-}C_6)$alkyl, $(C_1\text{-}C_6)$alkoxy, or

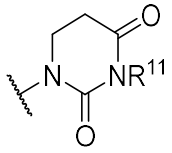

;

R^2 is hydrogen, halogen, $(C_1\text{-}C_6)$alkyl, $(C_1\text{-}C_6)$alkoxy, or

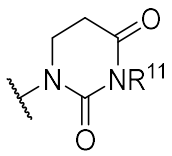

;

with the provisos:

(i) when R^1 is hydrogen, halogen, $(C_1\text{-}C_6)$alkyl, or $(C_1\text{-}C_6)$alkoxy, then R^2 is:

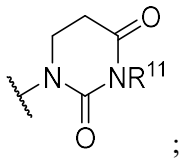
; and

(ii) when R^2 is hydrogen, halogen, $(C_1\text{-}C_6)$alkyl, or $(C_1\text{-}C_6)$alkoxy, then R^1 is

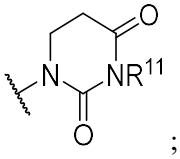
;

R^{11} is hydrogen or $-(C_1\text{-}C_6)alkyl\text{-}O\text{-}P(=O)\text{-}(OH)_2$;

X^1 is CR^3 or N;

R^3 is hydrogen, halogen, or $(C_1\text{-}C_6)$alkyl;

X^2 is CR^4 or N;

R^4 is hydrogen, halogen, or $(C_1\text{-}C_6)$alkyl;

R^{5a} is hydrogen, halogen, $(C_1\text{-}C_6)$alkyl, $(C_3\text{-}C_6)$cycloalkyl, 4- to 6-membered heterocycloalkyl, cyano, aryl, or 5- or 6-membered heteroaryl, wherein $(C_1\text{-}C_6)$alkyl is optionally substituted with one, two, or three substituents independently selected from halogen or cyano; and 4- to 6-membered heterocycloalkyl, aryl, or 5- or 6-membered heteroaryl is optionally substituted with one, two, or three substituents independently selected from halogen, cyano, or $(C_1\text{-}C_6)$alkyl;

R^{5b} is hydrogen, $(C_1\text{-}C_6)$alkyl, or $(C_3\text{-}C_6)$cycloalkyl;

R^6 is hydrogen, $(C_1\text{-}C_6)$alkyl, or cyano;

X^3 is $-CH_2CH_2-$ or $-CH_2\text{-}O\text{-}CH_2-$;

Or X^3 is absent;

L is $-G^1\text{-}G^2\text{-}G^3\text{-}G^4-$, wherein G^1 is attached to W;

G^1 is $(C_1\text{-}C_6)$alkyenyl; 4- to 6-membered heterocycloalkylenyl optionally substituted with one, two, or three substituents independently selected from halogen, $(C_1\text{-}C_6)$alkyl, $(C_1\text{-}C_6)$alkoxy, or cyano; or 7- to 11-membered heterocycloalkylenyl optionally substituted with one, two, or three substituents independently selected from halogen, $(C_1\text{-}C_6)$alkyl, $(C_1\text{-}C_6)$alkoxy, or cyano;

G^2 is $(C_1\text{-}C_6)$alkylenyl or a direct bond;

G^3 is 4- to 6-membered heterocycloalkylenyl optionally substituted with one, two, or three substituents independently selected from halogen, $(C_1\text{-}C_6)$alkyl, $(C_1\text{-}C_6)$alkoxy or cyano; or 7- to 11-membered heterocycloalkylenyl optionally substituted with one, two, or three substituents independently selected from halogen, $(C_1\text{-}C_6)$alkyl, $(C_1\text{-}C_6)$alkoxy, or cyano;

G^4 is $(C_1\text{-}C_6)$alkylenyl or a direct bond;

W is $-C\equiv C-$ or a direct bond;

R^7 is hydrogen, halogen, $(C_1\text{-}C_6)$alkyl optionally substituted with one, two, or three halogen, cyano, or $(C_3\text{-}C_6)$cycloalkyl;

R^8 is hydrogen, halogen, (C_1-C_6)alkyl optionally substituted with one, two, or three halogen, cyano, or (C_3-C_6)cycloalkyl;

R^9 is hydrogen, halogen, (C_1-C_6)alkyl optionally substituted with one, two, or three halogen, cyano, or (C_3-C_6)cycloalkyl; and

R^{10} is hydrogen, halogen, (C_1-C_6)alkyl optionally substituted with one, two, or three halogen, cyano, or (C_3-C_6)cycloalkyl.

3. A compound of Formula (I), or pharmaceutically acceptable salt thereof:

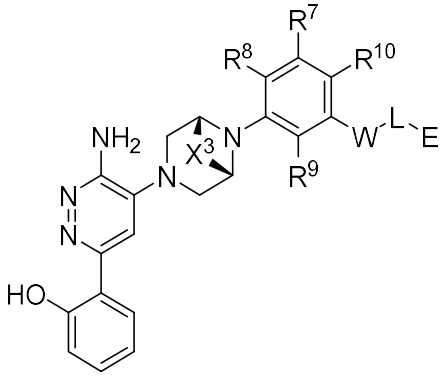

(I),

wherein:

E is:

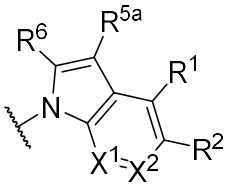
, 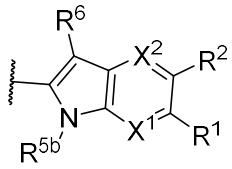
, or 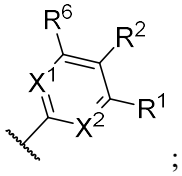
;

R^1 is hydrogen, halogen, (C_1-C_6)alkyl, (C_1-C_6)alkoxy, or

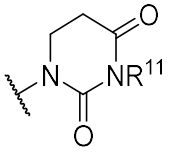
;

R^2 is hydrogen, halogen, (C_1-C_6)alkyl, (C_1-C_6)alkoxy, or

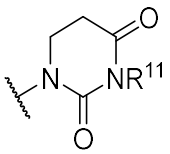
;

with the provisos:

(i) when R^1 is hydrogen, halogen, (C_1-C_6)alkyl, or (C_1-C_6)alkoxy, then R^2 is:

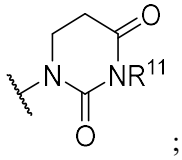
; and

(ii) when R^2 is hydrogen, halogen, $(C_1\text{-}C_6)$alkyl, or $(C_1\text{-}C_6)$alkoxy, then R^1 is:

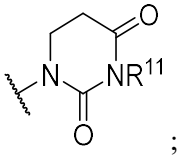
;

R^{11} is hydrogen or $-(C_1\text{-}C_6)$alkyl-O-P(=O)-$(OH)_2$;

X^1 is CR^3 or N;

R^3 is hydrogen, halogen, or $(C_1\text{-}C_6)$alkyl;

X^2 is CR^4 or N;

R^4 is hydrogen, halogen, or $(C_1\text{-}C_6)$alkyl;

R^{5a} is hydrogen, halogen, $(C_1\text{-}C_6)$alkyl, $(C_3\text{-}C_6)$cycloalkyl, 4- to 6-membered heterocycloalkyl, cyano, aryl, or 5- or 6-membered heteroaryl, wherein $(C_1\text{-}C_6)$alkyl is optionally substituted with one, two, or three substituents independently selected from halogen or cyano; and 4- to 6-membered heterocycloalkyl, aryl, or 5- or 6-membered heteroaryl is optionally substituted with one, two, or three substituents independently selected from halogen, cyano, or $(C_1\text{-}C_6)$alkyl;

R^{5b} is hydrogen, $(C_1\text{-}C_6)$alkyl, or $(C_3\text{-}C_6)$cycloalkyl;

R^6 is hydrogen, $(C_1\text{-}C_6)$alkyl, or cyano;

X^3 is $-CH_2CH_2-$ or $-CH_2\text{-}O\text{-}CH_2-$; or

X^3 is absent;

L is $-G^1\text{-}G^2\text{-}G^3\text{-}G^4-$, wherein G^1 is attached to W;

G^1 is $(C_1\text{-}C_6)$alkyenyl; 4- to 6-membered heterocycloalkylenyl optionally substituted with one, two, or three substituents independently selected from halogen, $(C_1\text{-}C_6)$alkyl, $(C_1\text{-}C_6)$alkoxy, or cyano; or 7- to 11-membered heterocycloalkylenyl optionally substituted with one, two, or three substituents independently selected from halogen, $(C_1\text{-}C_6)$alkyl, $(C_1\text{-}C_6)$alkoxy, or cyano;

G^2 is $(C_1\text{-}C_6)$alkylenyl or a direct bond;

G^3 is 4- to 6-membered heterocycloalkylenyl optionally substituted with one, two, or three substituents independently selected from halogen, $(C_1\text{-}C_6)$alkyl, $(C_1\text{-}C_6)$alkoxy, or cyano; 7- to 11-membered heterocycloalkylenyl optionally substituted with one, two, or three substituents independently selected from halogen, $(C_1\text{-}C_6)$alkyl, $(C_1\text{-}C_6)$alkoxy, or cyano; or 5- to 10-membered heteroarylenyl;

G^4 is $(C_1\text{-}C_6)$alkylenyl, $(C_3\text{-}C_6)$cycloalkylenyl, or a direct bond;

W is $-C\equiv C-$ or a direct bond;

R^7 is hydrogen, halogen, $(C_1\text{-}C_6)$alkyl optionally substituted with one, two, or three halogen, cyano, or $(C_3\text{-}C_6)$cycloalkyl;

R^8 is hydrogen, halogen, (C_1-C_6)alkyl optionally substituted with one, two, or three halogen, cyano, or (C_3-C_6)cycloalkyl;

R^9 is hydrogen, halogen, (C_1-C_6)alkyl optionally substituted with one, two, or three halogen, cyano, or (C_3-C_6)cycloalkyl; and

R^{10} is hydrogen, halogen, (C_1-C_6)alkyl optionally substituted with one, two, or three halogen, cyano, or (C_3-C_6)cycloalkyl.

4. The compound, or pharmaceutically acceptable salt thereof, according to claim 2 or 3 having Formula (II):

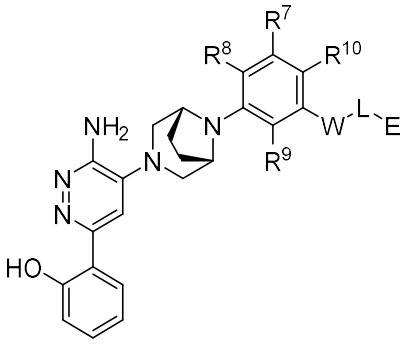

(II).

5. The compound, or pharmaceutically acceptable salt thereof, according to claim 2 or 3 having Formula (III):

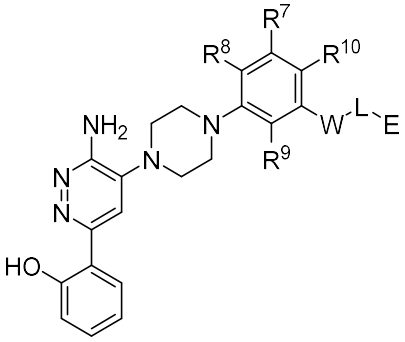

(III).

6. The compound, or pharmaceutically acceptable salt thereof, according to any one of claims 1-5, wherein:

R^1 is:

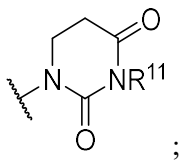

; and

R^2 is hydrogen, halogen, (C_1-C_6)alkyl, or (C_1-C_6)alkoxy.

7. The compound, or pharmaceutically acceptable salt thereof, according to any one of claims 1-5, wherein E is:

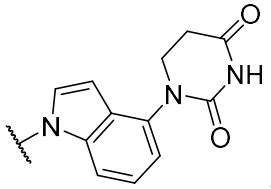
,
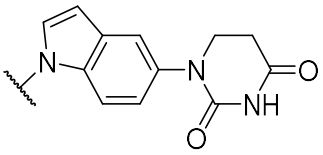
,
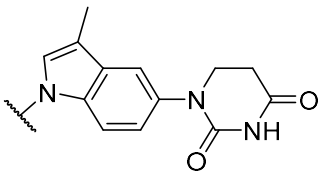
,
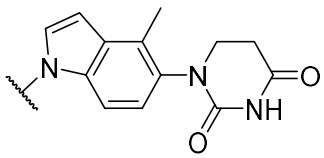
,
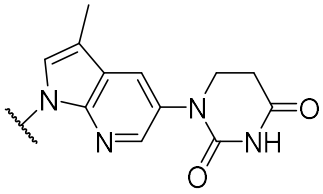
,
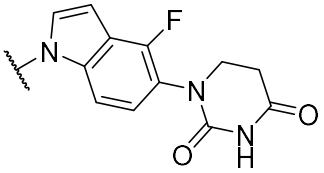
,
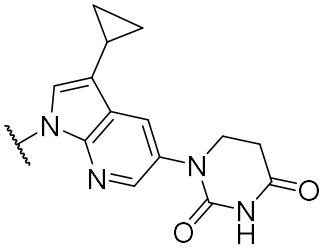
,
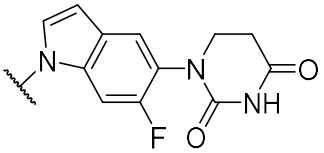
,
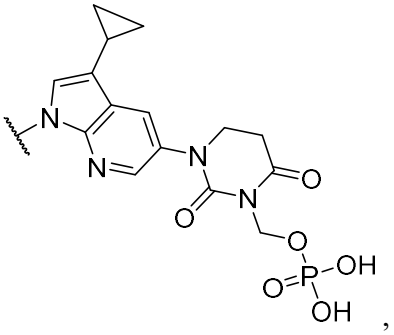
,
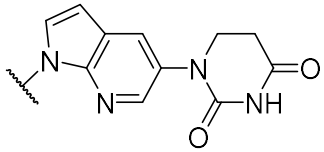
,
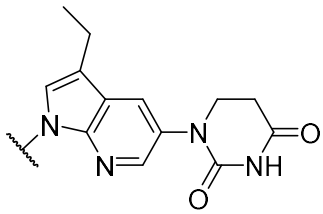
,
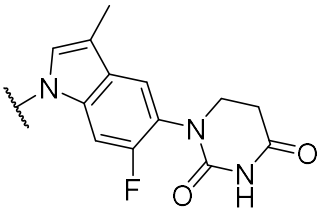
,
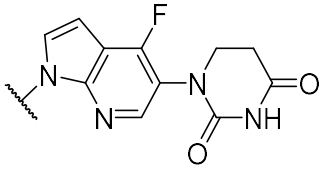
, or
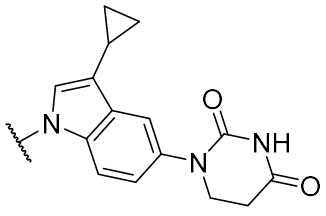
.

8. The compound, or pharmaceutically acceptable salt thereof, of any one of claims 1-7, wherein L is:

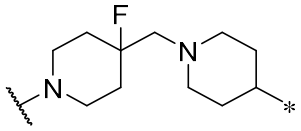
,
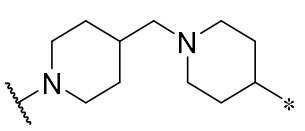
,
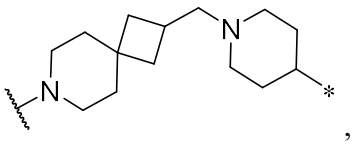
,
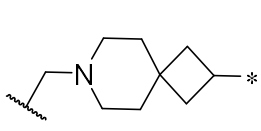
,
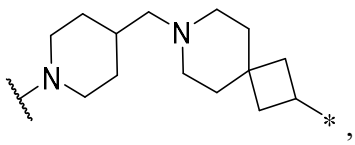
,
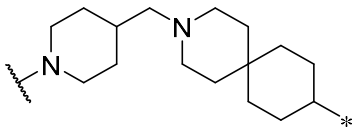
,

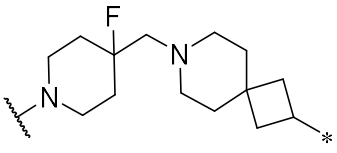
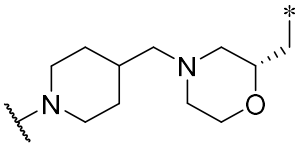
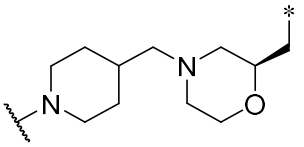
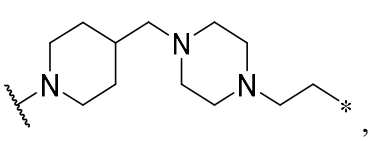
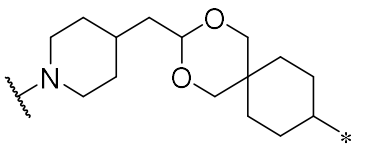
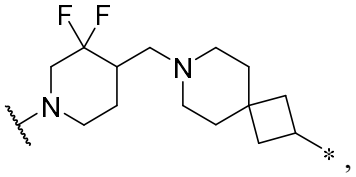
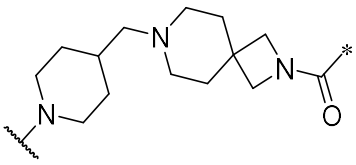
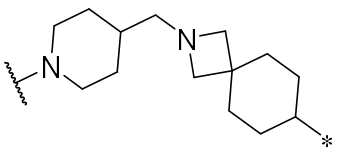
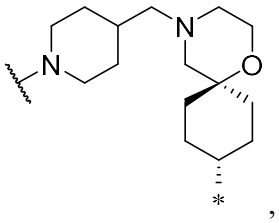
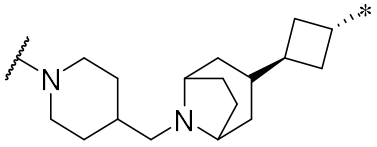
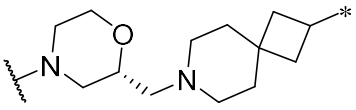
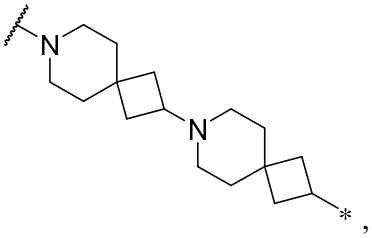
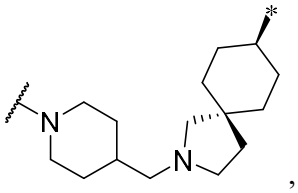
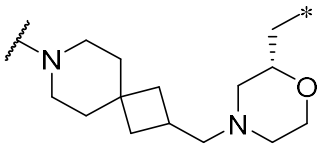
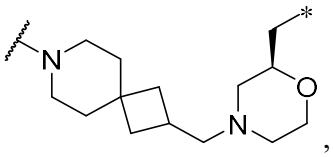
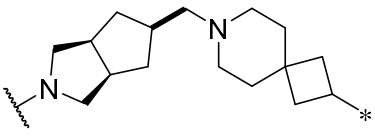
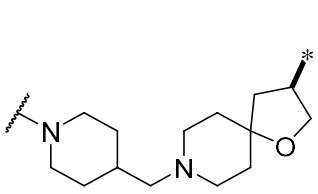
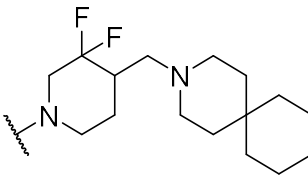
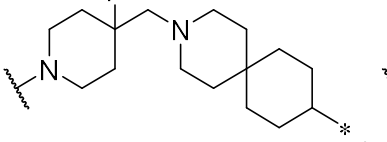
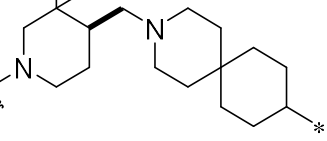

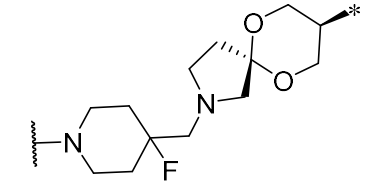
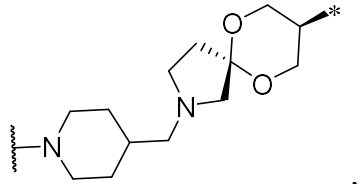
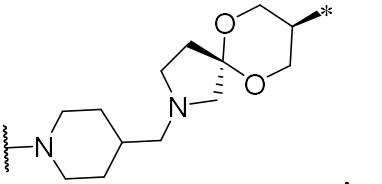

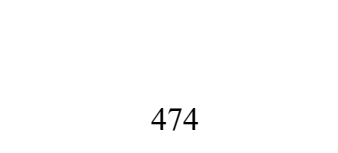

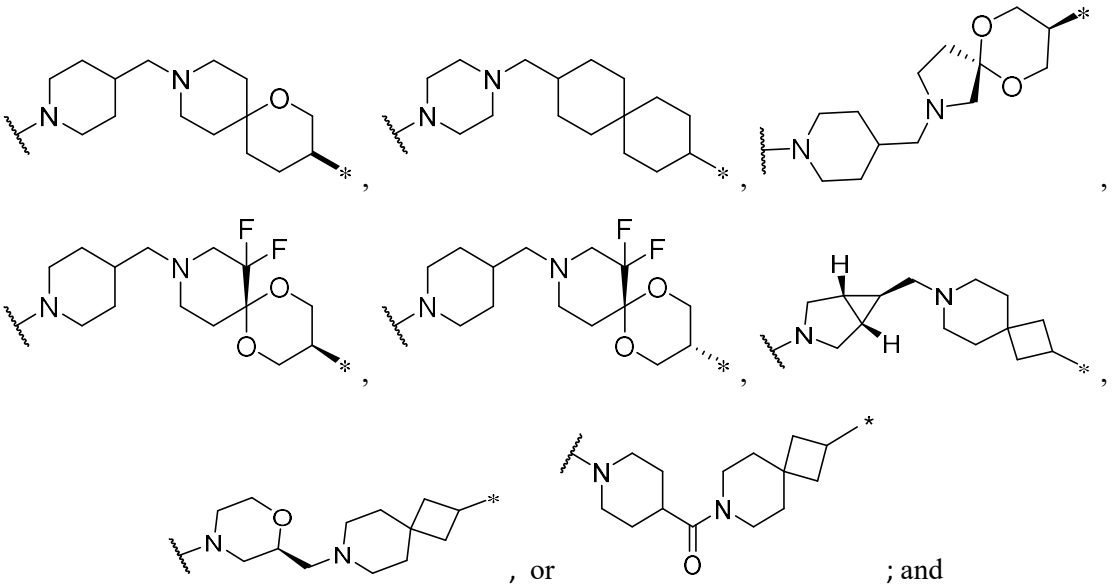

the bond marked with an "*" is attached to E.

9. A compound of Formula (V), or pharmaceutically acceptable salt thereof,

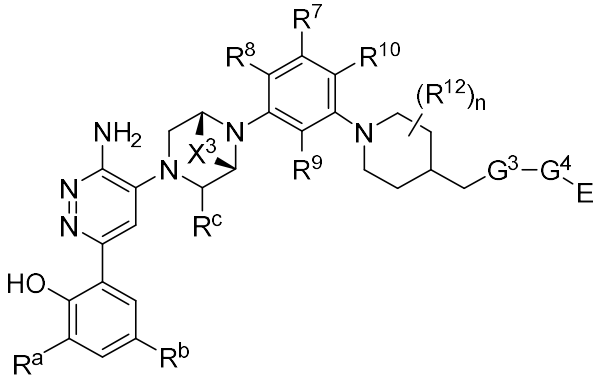

wherein:

each R^{12} is fluoro or hydroxyl;

n is 0, 1, 2, or 3;

E is:

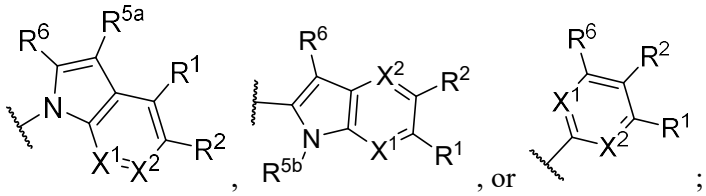

R^1 is hydrogen, halogen, (C_1-C_6)alkyl, (C_1-C_6)alkoxy, or

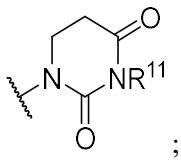

R^2 is hydrogen, halogen, (C_1-C_6)alkyl, (C_1-C_6)alkoxy, or

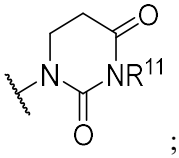

;

with the provisos:

(i) when R^1 is hydrogen, halogen, (C_1-C_6)alkyl, or (C_1-C_6)alkoxy, then R^2 is:

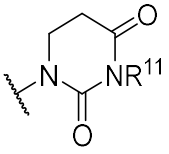

; and

(ii) when R^2 is hydrogen, halogen, (C_1-C_6)alkyl, or (C_1-C_6)alkoxy, then R^1 is:

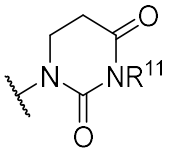

;

R^{11} is hydrogen or -(C_1-C_6)alkyl-O-P(=O)-$(OH)_2$;

X^1 is CR^3 or N;

R^3 is hydrogen, halogen, or (C_1-C_6)alkyl;

X^2 is CR^4 or N;

R^4 is hydrogen, halogen, or (C_1-C_6)alkyl;

R^{5a} is hydrogen, halogen, (C_1-C_6)alkyl, (C_3-C_6)cycloalkyl, 4- to 6-membered heterocycloalkyl, cyano, aryl, or 5- or 6-membered heteroaryl, wherein (C_1-C_6)alkyl is optionally substituted with one, two, or three substituents independently selected from halogen or cyano; and 4- to 6-membered heterocycloalkyl, aryl, or 5- or 6-membered heteroaryl is optionally substituted with one, two, or three substituents independently selected from halogen, cyano, or (C_1-C_6)alkyl;

R^{5b} is hydrogen, (C_1-C_6)alkyl, or (C_3-C_6)cycloalkyl;

R^6 is hydrogen, (C_1-C_6)alkyl, or cyano;

X^3 is -CH_2CH_2- or absent;

G^3 is tetrahydronaphthalene; 4- to 6-membered heterocycloalkylenyl optionally substituted with one, two, or three substituents independently selected from halogen, (C_1-C_6)alkyl, (C_1-C_6)alkoxy, or cyano; 7- to 11-membered heterocycloalkyl-C(=O)-, or 7- to 11-membered heterocycloalkylenyl optionally substituted with one, two, or three substituents independently selected from halogen, (C_1-C_6)alkyl, (C_1-C_6)alkoxy, or cyano;

G^4 is absent or cyclobutylenyl;

R^7, R^8, R^9, and R^{10} are independently hydrogen, fluoro, methyl, or cyano;

R^a is hydrogen, chloro, methyl, or fluoro;

R^b is hydrogen, chloro, methyl, or fluoro, and

R^c is hydrogen or methyl.

10. The compound according to claim 1, or a pharmaceutically acceptable salt thereof, selected from any one or more of the compounds:

1-[1-[1-[[7-[3-[3-[3-Amino-6-(2-hydroxyphenyl)pyridazin-4-yl]-3,8-diazabicyclo[3.2.1]octan-8-yl]phenyl]-7-azaspiro[3.5]nonan-2-yl]methyl]-4-piperidyl]-3-methyl-indol-5-yl]hexahydropyrimidine-2,4-dione;

1-[1-[7-[3-[3-[3-[3-Amino-6-(2-hydroxyphenyl)pyridazin-4-yl]-3,8-diazabicyclo[3.2.1]octan-8-yl]phenyl]prop-2-ynyl]-7-azaspiro[3.5]nonan-2-yl]-3-cyclopropyl-pyrrolo[2,3-*b*]pyridin-5-yl]hexahydropyrimidine-2,4-dione;

1-[1-[7-[[1-[3-[3-[3-Amino-6-(2-hydroxyphenyl)pyridazin-4-yl]-3,8-diazabicyclo[3.2.1]octan-8-yl]phenyl]-4-piperidyl]methyl]-7-azaspiro[3.5]nonan-2-yl]-3-cyclopropyl-pyrrolo[2,3-*b*]pyridin-5-yl]hexahydropyrimidine-2,4-dione;

1-[1-[7-[[1-[3-[3-[3-Amino-6-(2-hydroxyphenyl)pyridazin-4-yl]-3,8-diazabicyclo[3.2.1]octan-8-yl]phenyl]-4-piperidyl]methyl]-7-azaspiro[3.5]nonan-2-yl]-3-methyl-indol-5-yl]hexahydropyrimidine-2,4-dione;

1-[1-[1-[[1-[3-[3-[3-Amino-6-(2-hydroxyphenyl)pyridazin-4-yl]-3,8-diazabicyclo[3.2.1]octan-8-yl]phenyl]-4-piperidyl]methyl]-4-piperidyl]indol-4-yl]hexahydropyrimidine-2,4-dione;

1-[1-[3-[[1-[3-[3-[3-Amino-6-(2-hydroxyphenyl)pyridazin-4-yl]-3,8-diazabicyclo[3.2.1]octan-8-yl]phenyl]-4-piperidyl]methyl]-3-azaspiro[5.5]undecan-9-yl]-3-methyl-indol-5-yl]hexahydropyrimidine-2,4-dione;

1-[1-[7-[[1-[5-[3-[3-Amino-6-(2-hydroxyphenyl)pyridazin-4-yl]-3,8-diazabicyclo[3.2.1]octan-8-yl]-2-fluoro-phenyl]-4-piperidyl]methyl]-7-azaspiro[3.5]nonan-2-yl]-3-cyclopropyl-pyrrolo[2,3-*b*]pyridin-5-yl]hexahydropyrimidine-2,4-dione;

1-[1-[7-[[1-[3-[3-[3-Amino-6-(2-hydroxyphenyl)pyridazin-4-yl]-3,8-diazabicyclo[3.2.1]octan-8-yl]-5-fluoro-phenyl]-4-piperidyl]methyl]-7-azaspiro[3.5]nonan-2-yl]-3-cyclopropyl-pyrrolo[2,3-*b*]pyridin-5-yl]hexahydropyrimidine-2,4-dione;

1-[1-[7-[[1-[3-[3-[3-Amino-6-(2-hydroxyphenyl)477yridine477e-4-yl]-3,8-diazabicyclo[3.2.1]octan-8-yl]-5-methyl-phenyl]-4-piperidyl]methyl]-7-azaspiro[3.5]nonan-2-yl]-3-cyclopropyl-pyrrolo[2,3-*b*]477yridine-5-yl]hexahydropyrimidine-2,4-dione;

1-[1-[7-[[1-[3-[3-[3-Amino-6-(2-hydroxyphenyl)477yridine477e-4-yl]-3,8-diazabicyclo[3.2.1]octan-8-yl]-5-methyl-phenyl]-4-piperidyl]methyl]-7-azaspiro[3.5]nonan-2-yl]-3-cyclopropyl-pyrrolo[2,3-*b*]477yridine-5-yl]hexahydropyrimidine-2,4-dione;

1-[1-[7-[[1-[5-[3-[3-Amino-6-(2-hydroxyphenyl)pyridazin-4-yl]-3,8-diazabicyclo[3.2.1]octan-8-yl]-2-methyl-phenyl]-4-piperidyl]methyl]-7-azaspiro[3.5]nonan-2-yl]-3-cyclopropyl-pyrrolo[2,3-*b*]pyridin-5-yl]hexahydropyrimidine-2,4-dione;

1-[1-[3-[[1-[5-[3-[3-Amino-6-(2-hydroxyphenyl)pyridazin-4-yl]-3,8-diazabicyclo[3.2.1]octan-8-yl]-2-fluoro-phenyl]-4-piperidyl]methyl]-3-azaspiro[5.5]undecan-9-yl]-3-cyclopropyl-pyrrolo[2,3-*b*]pyridin-5-yl]hexahydropyrimidine-2,4-dione;

1-[1-[7-[[1-[5-[3-[3-Amino-6-(2-hydroxyphenyl)pyridazin-4-yl]-3,8-diazabicyclo[3.2.1]octan-8-yl]-2-fluoro-phenyl]-4-piperidyl]methyl]-7-azaspiro[3.5]nonan-2-yl]indol-5-yl]hexahydropyrimidine-2,4-dione;

1-[1-[3-[[1-[5-[3-[3-Amino-6-(2-hydroxyphenyl)pyridazin-4-yl]-3,8-diazabicyclo[3.2.1]octan-8-yl]-2-fluoro-phenyl]-4-piperidyl]methyl]-3-azaspiro[5.5]undecan-9-yl]-3-methyl-pyrrolo[2,3-*b*]pyridin-5-yl]hexahydropyrimidine-2,4-dione;

1-[1-[7-[[1-[5-[3-[3-Amino-6-(2-hydroxyphenyl)pyridazin-4-yl]-3,8-diazabicyclo[3.2.1]octan-8-yl]-2-fluoro-phenyl]-4-piperidyl]methyl]-7-azaspiro[3.5]nonan-2-yl]-6-fluoro-indol-5-yl]hexahydropyrimidine-2,4-dione

1-[1-[7-[[1-[5-[3-[3-Amino-6-(2-hydroxyphenyl)pyridazin-4-yl]-3,8-diazabicyclo[3.2.1]octan-8-yl]-2-fluoro-phenyl]-4-piperidyl]methyl]-7-azaspiro[3.5]nonan-2-yl]-3-methyl-pyrrolo[2,3-*b*]pyridin-5-yl]hexahydropyrimidine-2,4-dione;

1-[1-[7-[[1-[5-[3-[3-Amino-6-(2-hydroxyphenyl)pyridazin-4-yl]-3,8-diazabicyclo[3.2.1]octan-8-yl]-2-fluoro-phenyl]-4-piperidyl]methyl]-7-azaspiro[3.5]nonan-2-yl]pyrrolo[2,3-*b*]pyridin-5-yl]hexahydropyrimidine-2,4-dione;

1-[1-[7-[[1-[3-[3-[3-Amino-6-(2-hydroxyphenyl)pyridazin-4-yl]-3,8-diazabicyclo[3.2.1]octan-8-yl]-2,6-difluoro-phenyl]-4-piperidyl]methyl]-7-azaspiro[3.5]nonan-2-yl]-3-cyclopropyl-pyrrolo[2,3-*b*]pyridin-5-yl]hexahydropyrimidine-2,4-dione;

1-[1-[3-[[1-[5-[3-[3-amino-6-(2-hydroxyphenyl)pyridazin-4-yl]-3,8-diazabicyclo[3.2.1]octan-8-yl]-2-fluoro-phenyl]-4-piperidyl]methyl]-3-azaspiro[5.5]undecan-9-yl]pyrrolo[2,3-*b*]pyridin-5-yl]hexahydropyrimidine-2,4-dione;

1-[2-[1-[[1-[5-[3-[3-Amino-6-(2-hydroxyphenyl)pyridazin-4-yl]-3,8-diazabicyclo[3.2.1]octan-8-yl]-2-fluoro-phenyl]-4-piperidyl]methyl]-4-piperidyl]-1-methyl-indol-6-yl]hexahydropyrimidine-2,4-dione;

1-[1-[7-[[1-[5-[4-[3-Amino-6-(2-hydroxyphenyl)pyridazin-4-yl]piperazin-1-yl]-2-fluoro-phenyl]-4-piperidyl]methyl]-7-azaspiro[3.5]nonan-2-yl]-3-cyclopropyl-pyrrolo[2,3-b]pyridin-5-yl]hexahydropyrimidine-2,4-dione;

1-[1-[7-[[1-[5-[4-[3-Amino-6-(2-hydroxyphenyl)pyridazin-4-yl]piperazin-1-yl]-2-fluoro-phenyl]-4-piperidyl]methyl]-7-azaspiro[3.5]nonan-2-yl]-3-methyl-indol-5-yl]hexahydropyrimidine-2,4-dione;

1-[1-[7-[[1-[5-[3-[3-Amino-6-(2-hydroxyphenyl)pyridazin-4-yl]-3,8-diazabicyclo[3.2.1]octan-8-yl]-2-fluoro-phenyl]-4-piperidyl]methyl]-7-azaspiro[3.5]nonan-2-yl]-4-fluoro-indol-5-yl]hexahydropyrimidine-2,4-dione;

1-[1-[7-[[1-[5-[3-[3-Amino-6-(2-hydroxyphenyl)pyridazin-4-yl]-3,8-diazabicyclo[3.2.1]octan-8-yl]-2-fluoro-phenyl]-4-piperidyl]methyl]-7-azaspiro[3.5]nonan-2-yl]-4-methyl-indol-5-yl]hexahydropyrimidine-2,4-dione;

1-[1-[[3-[[1-[5-[3-[3-Amino-6-(2-hydroxyphenyl)pyridazin-4-yl]-3,8-diazabicyclo[3.2.1]octan-8-yl]-2-fluoro-phenyl]-4-piperidyl]methyl]-3-azaspiro[5.5]undecan-9-yl]methyl]-3-cyclopropyl-pyrrolo[2,3-*b*]pyridin-5-yl]hexahydropyrimidine-2,4-dione;

1-[1-[7-[[1-[5-[3-[3-Amino-6-(2-hydroxyphenyl)pyridazin-4-yl]-3,8-diazabicyclo[3.2.1]octan-8-yl]-2-fluoro-phenyl]-4-fluoro-4-piperidyl]methyl]-7-azaspiro[3.5]nonan-2-yl]-3-cyclopropyl-pyrrolo[2,3-*b*]pyridin-5-yl]hexahydropyrimidine-2,4-dione;

1-[1-[1-[[1-[5-[3-[3-Amino-6-(2-hydroxyphenyl)pyridazin-4-yl]-3,8-diazabicyclo[3.2.1]octan-8-yl]-2-fluoro-phenyl]-4-fluoro-4-piperidyl]methyl]-4-piperidyl]-3-cyclopropyl-pyrrolo[2,3-*b*]pyridin-5-yl]hexahydropyrimidine-2,4-dione;

1-[1-[7-[[1-[3-[3-[3-amino-6-(2-hydroxyphenyl)pyridazin-4-yl]-3,8-diazabicyclo[3.2.1]octan-8-yl]-2-fluoro-phenyl]-4-piperidyl]methyl]-7-azaspiro[3.5]nonan-2-yl]-3-methyl-indol-5-yl]hexahydropyrimidine-2,4-dione;

1-[1-[7-[[1-[3-[3-[3-Amino-6-(2-hydroxyphenyl)pyridazin-4-yl]-3,8-diazabicyclo[3.2.1]octan-8-yl]-2-fluoro-phenyl]-4-piperidyl]methyl]-7-azaspiro[3.5]nonan-2-yl]-3-cyclopropyl-pyrrolo[2,3-*b*]pyridin-5-yl]hexahydropyrimidine-2,4-dione;

1-[1-[7-[[1-[3-[3-[3-Amino-6-(2-hydroxyphenyl)pyridazin-4-yl]-3,8-diazabicyclo[3.2.1]octan-8-yl]phenyl]-4-piperidyl]methyl]-7-azaspiro[3.5]nonan-2-yl]-3-methyl-pyrrolo[2,3-*b*]pyridin-5-yl]hexahydropyrimidine-2,4-dione;

1-[1-[[(2*S*)-4-[[1-[5-[3-[3-Amino-6-(2-hydroxyphenyl)pyridazin-4-yl]-3,8-diazabicyclo[3.2.1]octan-8-yl]-2-fluoro-phenyl]-4-piperidyl]methyl]morpholin-2-yl]methyl]-3-methyl-pyrrolo[2,3-*b*]pyridin-5-yl]hexahydropyrimidine-2,4-dione;

1-[1-[7-[[1-[5-[3-[3-Amino-6-(2-hydroxyphenyl)pyridazin-4-yl]-3,8-diazabicyclo[3.2.1]octan-8-yl]-2-fluoro-phenyl]-4-piperidyl]methyl]-7-azaspiro[3.5]nonan-2-yl]-3-methyl-indol-5-yl]hexahydropyrimidine-2,4-dione;

1-[1-[2-[4-[[1-[5-[3-[3-Amino-6-(2-hydroxyphenyl)pyridazin-4-yl]-3,8-diazabicyclo[3.2.1]octan-8-yl]-2-fluoro-phenyl]-4-piperidyl]methyl]piperazin-1-yl]ethyl]-3-cyclopropyl-pyrrolo[2,3-*b*]pyridin-5-yl]hexahydropyrimidine-2,4-dione;

1-[1-[9-[[1-[5-[3-[3-Amino-6-(2-hydroxyphenyl)pyridazin-4-yl]-3,8-diazabicyclo[3.2.1]octan-8-yl]-2-fluoro-phenyl]-4-piperidyl]methyl]-1,5-dioxa-9-azaspiro[5.5]undecan-3-yl]-3-methyl-pyrrolo[2,3-*b*]pyridin-5-yl]hexahydropyrimidine-2,4-dione;

1-[1-[3-[[1-[3-[3-[3-Amino-6-(2-hydroxyphenyl)pyridazin-4-yl]-3,8-diazabicyclo[3.2.1]octan-8-yl]-4-fluoro-phenyl]-4-piperidyl]methyl]-3-azaspiro[5.5]undecan-9-yl]-3-cyclopropyl-pyrrolo[2,3-*b*]pyridin-5-yl]hexahydropyrimidine-2,4-dione;

1-[1-[7-[[1-[5-[3-[3-Amino-6-(2-hydroxyphenyl)pyridazin-4-yl]-3,8-diazabicyclo[3.2.1]octan-8-yl]-2-fluoro-phenyl]-3,3-difluoro-4-piperidyl]methyl]-7-azaspiro[3.5]nonan-2-yl]-3-cyclopropyl-pyrrolo[2,3-*b*]pyridin-5-yl]hexahydropyrimidine-2,4-dione;

1-[1-[3-[[1-[5-[4-[3-Amino-6-(2-hydroxyphenyl)pyridazin-4-yl]piperazin-1-yl]-2-fluoro-phenyl]-4-piperidyl]methyl]-3-azaspiro[5.5]undecan-9-yl]-3-cyclopropyl-pyrrolo[2,3-*b*]pyridin-5-yl]hexahydropyrimidine-2,4-dione;

1-[5-[7-[[1-[5-[3-[3-Amino-6-(2-hydroxyphenyl)pyridazin-4-yl]-3,8-diazabicyclo[3.2.1]octan-8-yl]-2-fluoro-phenyl]-4-piperidyl]methyl]-2,7-diazaspiro[3.5]nonane-2-carbonyl]-2-methyl-phenyl]hexahydropyrimidine-2,4-dione;

[3-[1-[7-[[1-[5-[3-[3-Amino-6-(2-hydroxyphenyl)pyridazin-4-yl]-3,8-diazabicyclo[3.2.1]octan-8-yl]-2-fluoro-phenyl]-4-piperidyl]methyl]-7-azaspiro[3.5]nonan-2-yl]-3-cyclopropyl-pyrrolo[2,3-*b*]pyridin-5-yl]-2,6-dioxo-hexahydropyrimidin-1-yl]methyl dihydrogen phosphate;

1-[1-[2-[[1-[5-[3-[3-amino-6-(2-hydroxyphenyl)pyridazin-4-yl]-3,8-diazabicyclo[3.2.1]octan-8-yl]-2-fluoro-phenyl]-4-piperidyl]methyl]-2-azaspiro[3.5]nonan-7-yl]-3-methyl-pyrrolo[2,3-*b*]pyridin-5-yl]hexahydropyrimidine-2,4-dione;

1-[1-[(6*r*,9*r*)-4-[[1-[3-[3-[3-Amino-6-(2-hydroxyphenyl)pyridazin-4-yl]-3,8-diazabicyclo[3.2.1]octan-8-yl]phenyl]-4-piperidyl]methyl]-1-oxa-4-azaspiro[5.5]undecan-9-yl]-3-methyl-pyrrolo[2,3-*b*]pyridin-5-yl]hexahydropyrimidine-2,4-dione;

1-[1-[(1*r*,3*r*)-3-[8-[[1-[5-[3-[3-Amino-6-(2-hydroxyphenyl)480yridine480e-4-yl]-3,8-diazabicyclo[3.2.1]octan-8-yl]-2-fluoro-phenyl]-4-piperidyl]methyl]-3,8-diazabicyclo[3.2.1]octan-3-yl]cyclobutyl]-3-methyl-pyrrolo[2,3-*b*]480yridine-5-yl]hexahydropyrimidine-2,4-dione;

1-[1-[7-[[(2S)-4-[5-[3-[3-Amino-6-(2-hydroxyphenyl)pyridazin-4-yl]-3,8-diazabicyclo[3.2.1]octan-8-yl]-2-fluoro-phenyl]morpholin-2-yl]methyl]-7-azaspiro[3.5]nonan-2-yl]-3-methyl-pyrrolo[2,3-*b*]pyridin-5-yl]hexahydropyrimidine-2,4-dione;

1-[1-[7-[7-[5-[3-[3-Amino-6-(2-hydroxyphenyl)pyridazin-4-yl]-3,8-diazabicyclo[3.2.1]octan-8-yl]-2-fluoro-phenyl]-7-azaspiro[3.5]nonan-2-yl]-7-azaspiro[3.5]nonan-2-yl]-3-methyl-pyrrolo[2,3-*b*]pyridin-5-yl]hexahydropyrimidine-2,4-dione;

1-[1-[(5*r*,8*r*)-2-[[1-[5-[3-[3-Amino-6-(2-hydroxyphenyl)pyridazin-4-yl]-3,8-diazabicyclo[3.2.1]octan-8-yl]-2-fluoro-phenyl]-4-piperidyl]methyl]-2-azaspiro[4.5]decan-8-yl]-3-ethyl-pyrrolo[2,3-*b*]pyridin-5-yl]hexahydropyrimidine-2,4-dione;

1-[1-[7-[[1-[5-[3-[3-Amino-6-(2-hydroxyphenyl)pyridazin-4-yl]-3,8-diazabicyclo[3.2.1]octan-8-yl]-2-fluoro-phenyl]-4-piperidyl]methyl]-7-azaspiro[3.5]nonan-2-yl]-3-ethyl-pyrrolo[2,3-*b*]pyridin-5-yl]hexahydropyrimidine-2,4-dione;

1-[1-[[(2*S*)-4-[[7-[5-[3-[3-Amino-6-(2-hydroxyphenyl)pyridazin-4-yl]-3,8-diazabicyclo[3.2.1]octan-8-yl]-2-fluoro-phenyl]-7-azaspiro[3.5]nonan-2-yl]methyl]morpholin-2-yl]methyl]-3-methyl-pyrrolo[2,3-*b*]pyridin-5-yl]hexahydropyrimidine-2,4-dione;

1-[1-[7-[[1-[5-[3-[3-Amino-6-(2-hydroxyphenyl)pyridazin-4-yl]-3,8-diazabicyclo[3.2.1]octan-8-yl]-2-fluoro-phenyl]-4-piperidyl]methyl]-6,8-dihydro-5*H*-imidazo[1,2-*a*]pyrazin-2-yl]-3-methyl-pyrrolo[2,3-*b*]pyridin-5-yl]hexahydropyrimidine-2,4-dione;

1-[1-[[(2*R*)-4-[[7-[5-[3-[3-Amino-6-(2-hydroxyphenyl)pyridazin-4-yl]-3,8-diazabicyclo[3.2.1]octan-8-yl]-2-fluoro-phenyl]-7-azaspiro[3.5]nonan-2-yl]methyl]morpholin-2-yl]methyl]-3-methyl-pyrrolo[2,3-*b*]pyridin-5-yl]hexahydropyrimidine-2,4-dione;

1-[3-Methyl-1-[7-[[*rel*-(3*aR*,5*r**,6*aS*)-2-[5-[3-[3-amino-6-(2-hydroxyphenyl)pyridazin-4-yl]-3,8-diazabicyclo[3.2.1]octan-8-yl]-2-fluoro-phenyl]-3,3*a*,4,5,6,6*a*-hexahydro-1*H*-cyclopenta[*c*]pyrrol-5-yl]methyl]-7-azaspiro[3.5]nonan-2-yl]pyrrolo[2,3-*b*]pyridin-5-yl]hexahydropyrimidine-2,4-dione (ISOMER 1) [*absolute configuration not yet confirmed];

1-[3-Methyl-1-[7-[[(3*aR*,5*s*,6*aS*)-2-[5-[3-[3-amino-6-(2-hydroxyphenyl)pyridazin-4-yl]-3,8-diazabicyclo[3.2.1]octan-8-yl]-2-fluoro-phenyl]-3,3*a*,4,5,6,6*a*-hexahydro-1*H*-cyclopenta[*c*]pyrrol-5-yl]methyl]-7-azaspiro[3.5]nonan-2-yl]pyrrolo[2,3-*b*]pyridin-5-yl]hexahydropyrimidine-2,4-dione;
1-[3-Methyl-1-[7-[[(3*aR*,5*r*,6*aS*)-2-[5-[3-[3-amino-6-(2-hydroxyphenyl)pyridazin-4-yl]-3,8-diazabicyclo[3.2.1]octan-8-yl]-2-fluoro-phenyl]-3,3*a*,4,5,6,6*a*-hexahydro-1*H*-cyclopenta[*c*]pyrrol-5-yl]methyl]-7-azaspiro[3.5]nonan-2-yl]pyrrolo[2,3-*b*]pyridin-5-yl]hexahydropyrimidine-2,4-dione;

1-[3-Methyl-1-[7-[[*rel*-(3*aR*,5*r**,6*aS*)-2-[5-[3-[3-Amino-6-(2-hydroxyphenyl)pyridazin-4-yl]-3,8-diazabicyclo[3.2.1]octan-8-yl]-2-fluoro-phenyl]-3,3a,4,5,6,6a-hexahydro-1*H*-cyclopenta[*c*]pyrrol-5-yl]methyl]-7-azaspiro[3.5]nonan-2-yl]pyrrolo[2,3-*b*]pyridin-5-yl]hexahydropyrimidine-2,4-dione (ISOMER 2) [*absolute configuration not yet confirmed];

1-[3-Methyl-1-[7-[[(3*aR*,5*s*,6*aS*)-2-[5-[3-[3-amino-6-(2-hydroxyphenyl)pyridazin-4-yl]-3,8-diazabicyclo[3.2.1]octan-8-yl]-2-fluoro-phenyl]-3,3*a*,4,5,6,6*a*-hexahydro-1*H*-cyclopenta[*c*]pyrrol-5-yl]methyl]-7-azaspiro[3.5]nonan-2-yl]pyrrolo[2,3-*b*]pyridin-5-yl]hexahydropyrimidine-2,4-dione;
1-[3-Methyl-1-[7-[[(3*aR*,5*r*,6*aS*)-2-[5-[3-[3-amino-6-(2-hydroxyphenyl)pyridazin-4-yl]-3,8-diazabicyclo[3.2.1]octan-8-yl]-2-fluoro-phenyl]-3,3*a*,4,5,6,6*a*-hexahydro-1*H*-cyclopenta[*c*]pyrrol-5-yl]methyl]-7-azaspiro[3.5]nonan-2-yl]pyrrolo[2,3-*b*]pyridin-5-yl]hexahydropyrimidine-2,4-dione;

1-[6-Fluoro-1-[*rel*-(3*R**)-8-[[1-[5-[3-[3-amino-6-(2-hydroxyphenyl)pyridazin-4-yl]-3,8-diazabicyclo[3.2.1]octan-8-yl]-2-fluoro-phenyl]-4-piperidyl]methyl]-1-oxa-8-azaspiro[4.5]decan-3-yl]indol-5-yl]hexahydropyrimidine-2,4-dione (ISOMER 1) [*absolute configuration not yet confirmed];

1-[6-Fluoro-1-[(3*R*)-8-[[1-[5-[3-[3-amino-6-(2-hydroxyphenyl)pyridazin-4-yl]-3,8-diazabicyclo[3.2.1]octan-8-yl]-2-fluoro-phenyl]-4-piperidyl]methyl]-1-oxa-8-azaspiro[4.5]decan-

3-yl]indol-5-yl]hexahydropyrimidine-2,4-dione;
1-[6-Fluoro-1-[(3*S*)-8-[[1-[5-[3-[3-amino-6-(2-hydroxyphenyl)pyridazin-4-yl]-3,8-diazabicyclo[3.2.1]octan-8-yl]-2-fluoro-phenyl]-4-piperidyl]methyl]-1-oxa-8-azaspiro[4.5]decan-3-yl]indol-5-yl]hexahydropyrimidine-2,4-dione;

1-[6-Fluoro-1-[*rel*-(3*R**)-8-[[1-[5-[3-[3-amino-6-(2-hydroxyphenyl)pyridazin-4-yl]-3,8-diazabicyclo[3.2.1]octan-8-yl]-2-fluoro-phenyl]-4-piperidyl]methyl]-1-oxa-8-azaspiro[4.5]decan-3-yl]indol-5-yl]hexahydropyrimidine-2,4-dione (ISOMER 2) [*absolute configuration not yet confirmed];

1-[6-Fluoro-1-[(3*R*)-8-[[1-[5-[3-[3-amino-6-(2-hydroxyphenyl)pyridazin-4-yl]-3,8-diazabicyclo[3.2.1]octan-8-yl]-2-fluoro-phenyl]-4-piperidyl]methyl]-1-oxa-8-azaspiro[4.5]decan-3-yl]indol-5-yl]hexahydropyrimidine-2,4-dione;

1-[6-Fluoro-1-[(3*S*)-8-[[1-[5-[3-[3-amino-6-(2-hydroxyphenyl)pyridazin-4-yl]-3,8-diazabicyclo[3.2.1]octan-8-yl]-2-fluoro-phenyl]-4-piperidyl]methyl]-1-oxa-8-azaspiro[4.5]decan-3-yl]indol-5-yl]hexahydropyrimidine-2,4-dione;

1-[3-Cyclopropyl-1-[*rel*-(3*R**)-8-[[1-[5-[3-[3-amino-6-(2-hydroxyphenyl)pyridazin-4-yl]-3,8-diazabicyclo[3.2.1]octan-8-yl]-2-fluoro-phenyl]-4-piperidyl]methyl]-1-oxa-8-azaspiro[4.5]decan-3-yl]pyrrolo[2,3-*b*]pyridin-5-yl]hexahydropyrimidine-2,4-dione (ISOMER 2) [*absolute configuration not yet confirmed];

1-[3-Cyclopropyl-1-[(3*R*)-8-[[1-[5-[3-[3-amino-6-(2-hydroxyphenyl)pyridazin-4-yl]-3,8-diazabicyclo[3.2.1]octan-8-yl]-2-fluoro-phenyl]-4-piperidyl]methyl]-1-oxa-8-azaspiro[4.5]decan-3-yl]pyrrolo[2,3-*b*]pyridin-5-yl]hexahydropyrimidine-2,4-dione;
1-[3-Cyclopropyl-1-[(3*S*)-8-[[1-[5-[3-[3-amino-6-(2-hydroxyphenyl)pyridazin-4-yl]-3,8-diazabicyclo[3.2.1]octan-8-yl]-2-fluoro-phenyl]-4-piperidyl]methyl]-1-oxa-8-azaspiro[4.5]decan-3-yl]pyrrolo[2,3-*b*]pyridin-5-yl]hexahydropyrimidine-2,4-dione;

1-[1-[7-[[1-[5-[3-[3-Amino-6-(2-hydroxyphenyl)pyridazin-4-yl]-3,8-diazabicyclo[3.2.1]octan-8-yl]-2-fluoro-phenyl]-4-piperidyl]methyl]-7-azaspiro[3.5]nonan-2-yl]-6-fluoro-pyrrolo[2,3-*b*]pyridin-5-yl]hexahydropyrimidine-2,4-dione;

1-[3-Cyclopropyl-1-[*rel*-(3*R**)-8-[[1-[5-[3-[3-amino-6-(2-hydroxyphenyl)pyridazin-4-yl]-3,8-diazabicyclo[3.2.1]octan-8-yl]-2-fluoro-phenyl]-4-piperidyl]methyl]-1-oxa-8-azaspiro[4.5]decan-3-yl]pyrrolo[2,3-*b*]pyridin-5-yl]hexahydropyrimidine-2,4-dione (ISOMER 1) [*absolute configuration not yet confirmed];
1-[3-Cyclopropyl-1-[(3*R*)-8-[[1-[5-[3-[3-amino-6-(2-hydroxyphenyl)pyridazin-4-yl]-3,8-diazabicyclo[3.2.1]octan-8-yl]-2-fluoro-phenyl]-4-piperidyl]methyl]-1-oxa-8-azaspiro[4.5]decan-3-yl]pyrrolo[2,3-*b*]pyridin-5-yl]hexahydropyrimidine-2,4-dione;

1-[3-Cyclopropyl-1-[(3*S*)-8-[[1-[5-[3-[3-amino-6-(2-hydroxyphenyl)pyridazin-4-yl]-3,8-diazabicyclo[3.2.1]octan-8-yl]-2-fluoro-phenyl]-4-piperidyl]methyl]-1-oxa-8-azaspiro[4.5]decan-3-yl]pyrrolo[2,3-*b*]pyridin-5-yl]hexahydropyrimidine-2,4-dione;

4-[3-[3-Amino-6-(2-hydroxyphenyl)pyridazin-4-yl]-3,8-diazabicyclo[3.2.1]octan-8-yl]-2-[4-[[9-[5-(2,4-dioxohexahydropyrimidin-1-yl)-3-ethyl-pyrrolo[2,3-*b*]pyridin-1-yl]-3-azaspiro[5.5]undecan-3-yl]methyl]-4-fluoro-1-piperidyl]benzonitrile;

1-[1-[3-[[1-[5-[3-[3-Amino-6-(2-hydroxyphenyl)pyridazin-4-yl]-3,8-diazabicyclo[3.2.1]octan-8-yl]-2-fluoro-phenyl]-4-fluoro-4-piperidyl]methyl]-3-azaspiro[5.5]undecan-9-yl]-3-ethyl-pyrrolo[2,3-b]pyridin-5-yl]hexahydropyrimidine-2,4-dione;

1-[3-Methyl-1-[3-[[*rel*-(4*R**)-1-[5-[3-[3-amino-6-(2-hydroxyphenyl)pyridazin-4-yl]-3,8-diazabicyclo[3.2.1]octan-8-yl]-2-fluoro-phenyl]-3,3-difluoro-4-piperidyl]methyl]-3-azaspiro[5.5]undecan-9-yl]pyrrolo[2,3-*b*]pyridin-5-yl]hexahydropyrimidine-2,4-dione (ISOMER 2) [*absolute configuration not yet confirmed];

1-[3-Methyl-1-[3-[[(4*R*)-1-[5-[3-[3-amino-6-(2-hydroxyphenyl)pyridazin-4-yl]-3,8-diazabicyclo[3.2.1]octan-8-yl]-2-fluoro-phenyl]-3,3-difluoro-4-piperidyl]methyl]-3-azaspiro[5.5]undecan-9-yl]pyrrolo[2,3-*b*]pyridin-5-yl]hexahydropyrimidine-2,4-dione;

1-[3-Methyl-1-[3-[[(4*S*)-1-[5-[3-[3-amino-6-(2-hydroxyphenyl)pyridazin-4-yl]-3,8-diazabicyclo[3.2.1]octan-8-yl]-2-fluoro-phenyl]-3,3-difluoro-4-piperidyl]methyl]-3-azaspiro[5.5]undecan-9-yl]pyrrolo[2,3-*b*]pyridin-5-yl]hexahydropyrimidine-2,4-dione;

4-[3-[3-Amino-6-(2-hydroxyphenyl)pyridazin-4-yl]-3,8-diazabicyclo[3.2.1]octan-8-yl]-2-[4-[[9-[5-(2,4-dioxohexahydropyrimidin-1-yl)-3-methyl-pyrrolo[2,3-*b*]pyridin-1-yl]-3-azaspiro[5.5]undecan-3-yl]methyl]-4-fluoro-1-piperidyl]benzonitrile;

1-[3-Methyl-1-[3-[[*rel*-(4*R**)-1-[5-[3-[3-amino-6-(2-hydroxyphenyl)pyridazin-4-yl]-3,8-diazabicyclo[3.2.1]octan-8-yl]-2-fluoro-phenyl]-3,3-difluoro-4-piperidyl]methyl]-3-azaspiro[5.5]undecan-9-yl]pyrrolo[2,3-*b*]pyridin-5-yl]hexahydropyrimidine-2,4-dione (ISOMER 1) [*absolute configuration not yet confirmed];

1-[3-Methyl-1-[3-[[(4*R*)-1-[5-[3-[3-amino-6-(2-hydroxyphenyl)pyridazin-4-yl]-3,8-diazabicyclo[3.2.1]octan-8-yl]-2-fluoro-phenyl]-3,3-difluoro-4-piperidyl]methyl]-3-azaspiro[5.5]undecan-9-yl]pyrrolo[2,3-*b*]pyridin-5-yl]hexahydropyrimidine-2,4-dione;

1-[3-Methyl-1-[3-[[(4*S*)-1-[5-[3-[3-amino-6-(2-hydroxyphenyl)pyridazin-4-yl]-3,8-diazabicyclo[3.2.1]octan-8-yl]-2-fluoro-phenyl]-3,3-difluoro-4-piperidyl]methyl]-3-azaspiro[5.5]undecan-9-yl]pyrrolo[2,3-*b*]pyridin-5-yl]hexahydropyrimidine-2,4-dione;

1-[1-[3-[[1-[5-[3-[3-Amino-6-(2-hydroxyphenyl)pyridazin-4-yl]-3,8-diazabicyclo[3.2.1]octan-8-yl]-2-fluoro-phenyl]-4-piperidyl]methyl]-3-azaspiro[5.5]undecan-9-yl]-4-methyl-indol-5-yl]hexahydropyrimidine-2,4-dione;

1-[1-[3-[[1-[5-[3-[3-Amino-6-(2-hydroxyphenyl)pyridazin-4-yl]-3,8-diazabicyclo[3.2.1]octan-8-yl]-2-fluoro-phenyl]-4-piperidyl]methyl]-3-azaspiro[5.5]undecan-9-yl]-4-fluoro-indol-5-yl]hexahydropyrimidine-2,4-dione;

1-[1-[3-[[1-[5-[3-[3-Amino-6-(2-hydroxyphenyl)pyridazin-4-yl]-3,8-diazabicyclo[3.2.1]octan-8-yl]-2-fluoro-phenyl]-4-piperidyl]methyl]-3-azaspiro[5.5]undecan-9-yl]-6-fluoro-indol-5-yl]hexahydropyrimidine-2,4-dione;

1-[1-[9-[[1-[5-[3-[3-Amino-6-(2-hydroxyphenyl)pyridazin-4-yl]-3,8-diazabicyclo[3.2.1]octan-8-yl]-2-fluoro-phenyl]-4-piperidyl]methyl]-1,5-dioxa-9-azaspiro[5.5]undecan-3-yl]-3-ethyl-pyrrolo[2,3-*b*]pyridin-5-yl]hexahydropyrimidine-2,4-dione;

1-[1-[(5*s*,8*s*)-2-[[1-[5-[3-[3-Amino-6-(2-hydroxyphenyl)pyridazin-4-yl]-3,8-diazabicyclo[3.2.1]octan-8-yl]-2-fluoro-phenyl]-4-fluoro-4-piperidyl]methyl]-6,10-dioxa-2-azaspiro[4.5]decan-8-yl]-3-ethyl-pyrrolo[2,3-*b*]pyridin-5-yl]hexahydropyrimidine-2,4-dione;

1-[1-[(5*s*,8*s*)-2-[[1-[5-[3-[3-Amino-6-(2-hydroxyphenyl)pyridazin-4-yl]-3,8-diazabicyclo[3.2.1]octan-8-yl]-2-fluoro-phenyl]-4-piperidyl]methyl]-6,10-dioxa-2-azaspiro[4.5]decan-8-yl]-3-ethyl-pyrrolo[2,3-*b*]pyridin-5-yl]hexahydropyrimidine-2,4-dione;

1-[3-Methyl-1-[*rel*-(3*S**)-8-[[1-[5-[3-[3-amino-6-(2-hydroxyphenyl)pyridazin-4-yl]-3,8-diazabicyclo[3.2.1]octan-8-yl]-2-fluoro-phenyl]-4-piperidyl]methyl]-1-oxa-8-azaspiro[4.5]decan-3-yl]pyrrolo[2,3-*b*]pyridin-5-yl]hexahydropyrimidine-2,4-dione (ISOMER 2) [*absolute configuration not yet confirmed];

1-[3-Methyl-1-[(3*S*)-8-[[1-[5-[3-[3-amino-6-(2-hydroxyphenyl)pyridazin-4-yl]-3,8-diazabicyclo[3.2.1]octan-8-yl]-2-fluoro-phenyl]-4-piperidyl]methyl]-1-oxa-8-azaspiro[4.5]decan-3-yl]pyrrolo[2,3-*b*]pyridin-5-yl]hexahydropyrimidine-2,4-dione;

1-[3-Methyl-1-[(3*R*)-8-[[1-[5-[3-[3-amino-6-(2-hydroxyphenyl)pyridazin-4-yl]-3,8-diazabicyclo[3.2.1]octan-8-yl]-2-fluoro-phenyl]-4-piperidyl]methyl]-1-oxa-8-azaspiro[4.5]decan-3-yl]pyrrolo[2,3-*b*]pyridin-5-yl]hexahydropyrimidine-2,4-dione;

1-[3-Methyl-1-[*rel*-(3*R**)-8-[[1-[5-[3-[3-amino-6-(2-hydroxyphenyl)pyridazin-4-yl]-3,8-diazabicyclo[3.2.1]octan-8-yl]-2-fluoro-phenyl]-4-piperidyl]methyl]-1-oxa-8-azaspiro[4.5]decan-3-yl]pyrrolo[2,3-*b*]pyridin-5-yl]hexahydropyrimidine-2,4-dione (ISOMER 1) [*absolute configuration not yet confirmed];

1-[3-Methyl-1-[(3*S*)-8-[[1-[5-[3-[3-amino-6-(2-hydroxyphenyl)pyridazin-4-yl]-3,8-diazabicyclo[3.2.1]octan-8-yl]-2-fluoro-phenyl]-4-piperidyl]methyl]-1-oxa-8-azaspiro[4.5]decan-3-yl]pyrrolo[2,3-*b*]pyridin-5-yl]hexahydropyrimidine-2,4-dione;

1-[3-Methyl-1-[(3*R*)-8-[[1-[5-[3-[3-amino-6-(2-hydroxyphenyl)pyridazin-4-yl]-3,8-diazabicyclo[3.2.1]octan-8-yl]-2-fluoro-phenyl]-4-piperidyl]methyl]-1-oxa-8-azaspiro[4.5]decan-3-yl]pyrrolo[2,3-*b*]pyridin-5-yl]hexahydropyrimidine-2,4-dione;

1-[1-[(5*s*,8*s*)-2-[[1-[5-[3-[3-Amino-6-(2-hydroxyphenyl)pyridazin-4-yl]-3,8-diazabicyclo[3.2.1]octan-8-yl]-2-fluoro-phenyl]-4-piperidyl]methyl]-6,10-dioxa-2-azaspiro[4.5]decan-8-yl]-3-cyclopropyl-pyrrolo[2,3-*b*]pyridin-5-yl]hexahydropyrimidine-2,4-dione;

1-[1-[(5*r*,8*r*)-2-[[1-[5-[3-[3-Amino-6-(2-hydroxyphenyl)pyridazin-4-yl]-3,8-diazabicyclo[3.2.1]octan-8-yl]-2-fluoro-phenyl]-4-piperidyl]methyl]-6,10-dioxa-2-azaspiro[4.5]decan-8-yl]-3-cyclopropyl-pyrrolo[2,3-*b*]pyridin-5-yl]hexahydropyrimidine-2,4-dione;

1-[3-Methyl-1-[*rel*-(3*S**)-9-[[1-[5-[3-[3-amino-6-(2-hydroxyphenyl)pyridazin-4-yl]-3,8-diazabicyclo[3.2.1]octan-8-yl]-2-fluoro-phenyl]-4-piperidyl]methyl]-1-oxa-9-azaspiro[5.5]undecan-3-yl]pyrrolo[2,3-*b*]pyridin-5-yl]hexahydropyrimidine-2,4-dione (ISOMER 1) [*absolute configuration not yet confirmed];

1-[3-Methyl-1-[(3*S*)-9-[[1-[5-[3-[3-amino-6-(2-hydroxyphenyl)pyridazin-4-yl]-3,8-diazabicyclo[3.2.1]octan-8-yl]-2-fluoro-phenyl]-4-piperidyl]methyl]-1-oxa-9-azaspiro[5.5]undecan-3-yl]pyrrolo[2,3-*b*]pyridin-5-yl]hexahydropyrimidine-2,4-dione;

1-[3-Methyl-1-[(3*R*)-9-[[1-[5-[3-[3-amino-6-(2-hydroxyphenyl)pyridazin-4-yl]-3,8-diazabicyclo[3.2.1]octan-8-yl]-2-fluoro-phenyl]-4-piperidyl]methyl]-1-oxa-9-azaspiro[5.5]undecan-3-yl]pyrrolo[2,3-*b*]pyridin-5-yl]hexahydropyrimidine-2,4-dione;

1-[3-Methyl-1-[*rel*-(3*R**)-9-[[1-[5-[3-[3-amino-6-(2-hydroxyphenyl)pyridazin-4-yl]-3,8-diazabicyclo[3.2.1]octan-8-yl]-2-fluoro-phenyl]-4-piperidyl]methyl]-1-oxa-9-azaspiro[5.5]undecan-3-yl]pyrrolo[2,3-*b*]pyridin-5-yl]hexahydropyrimidine-2,4-dione (ISOMER 2) [*absolute configuration not yet confirmed];

1-[3-Methyl-1-[(3*S*)-9-[[1-[5-[3-[3-amino-6-(2-hydroxyphenyl)pyridazin-4-yl]-3,8-diazabicyclo[3.2.1]octan-8-yl]-2-fluoro-phenyl]-4-piperidyl]methyl]-1-oxa-9-azaspiro[5.5]undecan-3-yl]pyrrolo[2,3-*b*]pyridin-5-yl]hexahydropyrimidine-2,4-dione;

1-[3-Methyl-1-[(3*R*)-9-[[1-[5-[3-[3-amino-6-(2-hydroxyphenyl)pyridazin-4-yl]-3,8-diazabicyclo[3.2.1]octan-8-yl]-2-fluoro-phenyl]-4-piperidyl]methyl]-1-oxa-9-azaspiro[5.5]undecan-3-yl]pyrrolo[2,3-*b*]pyridin-5-yl]hexahydropyrimidine-2,4-dione;

1-[1-[(5*r*,8*r*)-2-[[1-[5-[3-[3-Amino-6-(2-hydroxyphenyl)pyridazin-4-yl]-3,8-diazabicyclo[3.2.1]octan-8-yl]-2-fluoro-phenyl]-4-piperidyl]methyl]-6,10-dioxa-2-azaspiro[4.5]decan-8-yl]-3-methyl-pyrrolo[2,3-*b*]pyridin-5-yl]hexahydropyrimidine-2,4-dione;

1-[1-[3-[[1-[5-[3-[3-Amino-6-(2-hydroxyphenyl)pyridazin-4-yl]-3,8-diazabicyclo[3.2.1]octan-8-yl]-2-fluoro-phenyl]-4-piperidyl]methyl]-3-azaspiro[5.5]undecan-9-yl]indol-5-yl]hexahydropyrimidine-2,4-dione;

1-[1-[3-[[1-[5-[3-[3-Amino-6-(2-hydroxyphenyl)pyridazin-4-yl]-3,8-diazabicyclo[3.2.1]octan-8-yl]-2-fluoro-phenyl]-4-piperidyl]methyl]-3-azaspiro[5.5]undecan-9-yl]-3-methyl-indol-5-yl]hexahydropyrimidine-2,4-dione;

1-[1-[9-[[4-[5-[3-[3-Amino-6-(2-hydroxyphenyl)pyridazin-4-yl]-3,8-diazabicyclo[3.2.1]octan-8-yl]-2-fluoro-phenyl]piperazin-1-yl]methyl]spiro[5.5]undecan-3-yl]-3-methyl-pyrrolo[2,3-*b*]pyridin-5-yl]hexahydropyrimidine-2,4-dione;

1-[1-[(5*s*,8*s*)-2-[[1-[5-[3-[3-Amino-6-(2-hydroxyphenyl)pyridazin-4-yl]-3,8-diazabicyclo[3.2.1]octan-8-yl]-2-fluoro-phenyl]-4-piperidyl]methyl]-6,10-dioxa-2-azaspiro[4.5]decan-8-yl]-3-methyl-pyrrolo[2,3-*b*]pyridin-5-yl]hexahydropyrimidine-2,4-dione;

1-[1-[3-[[1-[5-[3-[3-Amino-6-(2-hydroxyphenyl)pyridazin-4-yl]-3,8-diazabicyclo[3.2.1]octan-8-yl]-2-fluoro-phenyl]-4-fluoro-4-piperidyl]methyl]-3-azaspiro[5.5]undecan-9-yl]-3-cyclopropyl-pyrrolo[2,3-*b*]pyridin-5-yl]hexahydropyrimidine-2,4-dione;

1-[1-[(3*s*,6*s*)-9-[[1-[5-[3-[3-Amino-6-(2-hydroxyphenyl)pyridazin-4-yl]-3,8-diazabicyclo[3.2.1]octan-8-yl]-2-fluoro-phenyl]-4-piperidyl]methyl]-11,11-difluoro-1,5-dioxa-9-azaspiro[5.5]undecan-3-yl]-3-methyl-pyrrolo[2,3-*b*]pyridin-5-yl]hexahydropyrimidine-2,4-dione;

1-[1-[(3*r*,6*r*)-9-[[1-[5-[3-[3-Amino-6-(2-hydroxyphenyl)pyridazin-4-yl]-3,8-diazabicyclo[3.2.1]octan-8-yl]-2-fluoro-phenyl]-4-piperidyl]methyl]-11,11-difluoro-1,5-dioxa-9-azaspiro[5.5]undecan-3-yl]-3-methyl-pyrrolo[2,3-*b*]pyridin-5-yl]hexahydropyrimidine-2,4-dione;

1-[1-[3-[[1-[5-[3-[3-Amino-6-(2-hydroxyphenyl)pyridazin-4-yl]-3,8-diazabicyclo[3.2.1]octan-8-yl]-2-fluoro-phenyl]-4-fluoro-4-piperidyl]methyl]-3-azaspiro[5.5]undecan-9-yl]-3-methyl-pyrrolo[2,3-*b*]pyridin-5-yl]hexahydropyrimidine-2,4-dione;

1-[1-[3-[4-[[1-[5-[3-[3-Amino-6-(2-hydroxyphenyl)pyridazin-4-yl]-3,8-diazabicyclo[3.2.1]octan-8-yl]-2-fluoro-phenyl]-4-piperidyl]methyl]piperazin-1-yl]cyclobutyl]-3-methyl-pyrrolo[2,3-*b*]pyridin-5-yl]hexahydropyrimidine-2,4-dione;

4-[3-[3-Amino-6-(2-hydroxyphenyl)pyridazin-4-yl]-3,8-diazabicyclo[3.2.1]octan-8-yl]-2-[4-[[9-[5-(2,4-dioxohexahydropyrimidin-1-yl)-3-ethyl-pyrrolo[2,3-*b*]pyridin-1-yl]-3-azaspiro[5.5]undecan-3-yl]methyl]-1-piperidyl]benzonitrile;

4-[3-[3-Amino-6-(2-hydroxyphenyl)pyridazin-4-yl]-3,8-diazabicyclo[3.2.1]octan-8-yl]-2-[4-[[2-[3-cyclopropyl-5-(2,4-dioxohexahydropyrimidin-1-yl)pyrrolo[2,3-*b*]pyridin-1-yl]-7-azaspiro[3.5]nonan-7-yl]methyl]-1-piperidyl]benzonitrile;

1-[1-[3-[[1-[5-[3-[3-Amino-6-(2-hydroxyphenyl)pyridazin-4-yl]-3,8-diazabicyclo[3.2.1]octan-8-yl]-2-fluoro-phenyl]-4-piperidyl]methyl]-3-azaspiro[5.5]undecan-9-yl]-3-ethyl-pyrrolo[2,3-*b*]pyridin-5-yl]hexahydropyrimidine-2,4-dione;

1-[1-[3-[[(1*R*,5*S*,6*s*)-3-[5-[3-[3-Amino-6-(2-hydroxyphenyl)pyridazin-4-yl]-3,8-diazabicyclo[3.2.1]octan-8-yl]-2-fluoro-phenyl]-3-azabicyclo[3.1.0]hexan-6-yl]methyl]-3-azaspiro[5.5]undecan-9-yl]-3-methyl-pyrrolo[2,3-*b*]pyridin-5-yl]hexahydropyrimidine-2,4-dione;

1-[1-[9-[[1-[5-[3-[3-Amino-6-(2-hydroxyphenyl)pyridazin-4-yl]-3,8-diazabicyclo[3.2.1]octan-8-yl]-2-fluoro-phenyl]-4-piperidyl]methyl]-1,5-dioxa-9-azaspiro[5.5]undecan-3-yl]-3-cyclopropyl-pyrrolo[2,3-*b*]pyridin-5-yl]hexahydropyrimidine-2,4-dione;

1-[1-[7-[[(1*R*,5*S*,6*s*)-3-[5-[3-[3-amino-6-(2-hydroxyphenyl)pyridazin-4-yl]-3,8-diazabicyclo[3.2.1]octan-8-yl]-2-fluoro-phenyl]-3-azabicyclo[3.1.0]hexan-6-yl]methyl]-7-azaspiro[3.5]nonan-2-yl]-3-methyl-pyrrolo[2,3-*b*]pyridin-5-yl]hexahydropyrimidine-2,4-dione;

1-[1-[(1*s*,3*s*)-3-[3-[[1-[5-[3-[3-Amino-6-(2-hydroxyphenyl)pyridazin-4-yl]-3,8-diazabicyclo[3.2.1]octan-8-yl]-2-fluoro-phenyl]-4-piperidyl]methyl]-3,8-diazabicyclo[3.2.1]octan-8-yl]cyclobutyl]-3-methyl-pyrrolo[2,3-*b*]pyridin-5-yl]hexahydropyrimidine-2,4-dione;

1-[1-[7-[[(2*R*)-4-[5-[3-[3-Amino-6-(2-hydroxyphenyl)pyridazin-4-yl]-3,8-diazabicyclo[3.2.1]octan-8-yl]-2-fluoro-phenyl]morpholin-2-yl]methyl]-7-azaspiro[3.5]nonan-2-yl]-3-methyl-pyrrolo[2,3-*b*]pyridin-5-yl]hexahydropyrimidine-2,4-dione;

1-[1-[7-[[1-[5-[3-[3-Amino-6-(2-hydroxyphenyl)pyridazin-4-yl]-3,8-diazabicyclo[3.2.1]octan-8-yl]-2-fluoro-phenyl]-4-piperidyl]methyl]-7-azaspiro[3.5]nonan-2-yl]-6-fluoro-3-methyl-indol-5-yl]hexahydropyrimidine-2,4-dione;

1-[1-[7-[[1-[5-[3-[3-Amino-6-(2-hydroxyphenyl)pyridazin-4-yl]-3-azabicyclo[3.2.1]octan-8-yl]-2-chloro-phenyl]-4-piperidyl]methyl]-7-azaspiro[3.5]nonan-2-yl]-3-cyclopropyl-pyrrolo[2,3-b]pyridin-5-yl]hexahydropyrimidine-2,4-dione;

1-[1-[9-[[1-[5-[3-[3-Amino-6-(2-hydroxyphenyl)pyridazin-4-yl]-3,8-diazabicyclo[3.2.1]octan-8-yl]-2-fluoro-phenyl]-4-piperidyl]methyl]-1,5-dioxa-9-azaspiro[5.5]undecan-3-yl]-3-methyl-indol-5-yl]hexahydropyrimidine-2,4-dione;

1-[8-[3-[[1-[5-[3-[3-Amino-6-(2-hydroxyphenyl)pyridazin-4-yl]-3,8-diazabicyclo[3.2.1]octan-8-yl]-2-fluoro-phenyl]-4-piperidyl]methyl]-3-azaspiro[5.5]undecan-9-yl]pyrrolo[1,2-*a*]pyrimidin-3-yl]hexahydropyrimidine-2,4-dione;

1-[1-[(2*S*)-6-[[4-[5-[3-[3-amino-6-(2-hydroxyphenyl)pyridazin-4-yl]-3,8-diazabicyclo[3.2.1]octan-8-yl]-2-fluoro-phenyl]piperazin-1-yl]methyl]tetralin-2-yl]indol-5-yl]hexahydropyrimidine-2,4-dione;

1-[1-[(2*R*)-6-[[4-[5-[3-[3-amino-6-(2-hydroxyphenyl)pyridazin-4-yl]-3,8-diazabicyclo[3.2.1]octan-8-yl]-2-fluoro-phenyl]piperazin-1-yl]methyl]tetralin-2-yl]indol-5-yl]hexahydropyrimidine-2,4-dione;

1-[1-[(2*S*)-6-[[4-[5-[3-[3-amino-6-(2-hydroxyphenyl)pyridazin-4-yl]-3,8-diazabicyclo[3.2.1]octan-8-yl]-2-fluoro-phenyl]piperazin-1-yl]methyl]tetralin-2-yl]indol-5-yl]hexahydropyrimidine-2,4-dione;

1-[1-[(2*R*)-6-[[4-[5-[3-[3-amino-6-(2-hydroxyphenyl)pyridazin-4-yl]-3,8-diazabicyclo[3.2.1]octan-8-yl]-2-fluoro-phenyl]piperazin-1-yl]methyl]tetralin-2-yl]indol-5-yl]hexahydropyrimidine-2,4-dione;

1-[1-[3-[[(1*s*,4*s*)-4-[5-[3-[3-Amino-6-(2-hydroxyphenyl)pyridazin-4-yl]-3,8-diazabicyclo[3.2.1]octan-8-yl]-2-fluoro-phenyl]cyclohexyl]methyl]-3-azaspiro[5.5]undecan-9-yl]-3-methyl-pyrrolo[2,3-*b*]pyridin-5-yl]hexahydropyrimidine-2,4-dione;

1-[1-[3-[[(1*r*,4*r*)-4-[5-[3-[3-Amino-6-(2-hydroxyphenyl)pyridazin-4-yl]-3,8-diazabicyclo[3.2.1]octan-8-yl]-2-fluoro-phenyl]cyclohexyl]methyl]-3-azaspiro[5.5]undecan-9-yl]-3-methyl-pyrrolo[2,3-*b*]pyridin-5-yl]hexahydropyrimidine-2,4-dione;

1-[1-[(3*r*,6*r*)-9-[[1-[5-[3-[3-Amino-6-(2-hydroxyphenyl)pyridazin-4-yl]-3,8-diazabicyclo[3.2.1]octan-8-yl]-2-fluoro-phenyl]-4-piperidyl]methyl]-11,11-difluoro-1,5-dioxa-9-azaspiro[5.5]undecan-3-yl]indol-5-yl]hexahydropyrimidine-2,4-dione;

1-[1-[(1*r*,4*r*)-4-[8-[[1-[5-[3-[3-Amino-6-(2-hydroxyphenyl)pyridazin-4-yl]-3,8-diazabicyclo[3.2.1]octan-8-yl]-2-fluoro-phenyl]-4-piperidyl]methyl]-3,8-diazabicyclo[3.2.1]octan-3-yl]cyclohexyl]-3-methyl-pyrrolo[2,3-*b*]pyridin-5-yl]hexahydropyrimidine-2,4-dione;

1-[1-[(1*s*,4*s*)-4-[8-[[1-[5-[3-[3-Amino-6-(2-hydroxyphenyl)pyridazin-4-yl]-3,8-diazabicyclo[3.2.1]octan-8-yl]-2-fluoro-phenyl]-4-piperidyl]methyl]-3,8-diazabicyclo[3.2.1]octan-3-yl]cyclohexyl]-3-methyl-pyrrolo[2,3-*b*]pyridin-5-yl]hexahydropyrimidine-2,4-dione;

1-[1-[(1*r*,3*r*)-3-[8-[[1-[5-[3-[3-Amino-6-(2-hydroxyphenyl)pyridazin-4-yl]-3,8-diazabicyclo[3.2.1]octan-8-yl]-2-fluoro-phenyl]-4-fluoro-4-piperidyl]methyl]-3,8-diazabicyclo[3.2.1]octan-3-yl]cyclobutyl]-3-methyl-pyrrolo[2,3-*b*]pyridin-5-yl]hexahydropyrimidine-2,4-dione;

1-[1-[3-[[1-[5-[3-[3-Amino-6-(5-fluoro-2-hydroxy-phenyl)pyridazin-4-yl]-3,8-diazabicyclo[3.2.1]octan-8-yl]-2-fluoro-phenyl]-4-piperidyl]methyl]-3-azaspiro[5.5]undecan-9-yl]-3-ethyl-pyrrolo[2,3-*b*]pyridin-5-yl]hexahydropyrimidine-2,4-dione;

1-[1-[3-[[1-[5-[3-[3-Amino-6-(3,5-difluoro-2-hydroxy-phenyl)pyridazin-4-yl]-3,8-diazabicyclo[3.2.1]octan-8-yl]-2-fluoro-phenyl]-4-piperidyl]methyl]-3-azaspiro[5.5]undecan-9-yl]-3-ethyl-pyrrolo[2,3-*b*]pyridin-5-yl]hexahydropyrimidine-2,4-dione;

1-[1-[3-[[1-[5-[3-[3-Amino-6-(3-fluoro-2-hydroxy-phenyl)pyridazin-4-yl]-3,8-diazabicyclo[3.2.1]octan-8-yl]-2-fluoro-phenyl]-4-piperidyl]methyl]-3-azaspiro[5.5]undecan-9-yl]-3-ethyl-pyrrolo[2,3-*b*]pyridin-5-yl]hexahydropyrimidine-2,4-dione;

1-[1-[(5*s*,8*s*)-2-[[1-[5-[3-[3-Amino-6-(2-hydroxyphenyl)pyridazin-4-yl]-3,8-diazabicyclo[3.2.1]octan-8-yl]-2-fluoro-phenyl]-4-piperidyl]methyl]-6,10-dioxa-2-azaspiro[4.5]decan-8-yl]-3-methyl-indol-5-yl]hexahydropyrimidine-2,4-dione;

1-[1-[3-[[1-[3-[3-[3-Amino-6-(2-hydroxyphenyl)pyridazin-4-yl]-3,8-diazabicyclo[3.2.1]octan-8-yl]phenyl]-4-piperidyl]methyl]-3-azaspiro[5.5]undecan-9-yl]-3-cyclopropyl-pyrrolo[2,3-*b*]pyridin-5-yl]hexahydropyrimidine-2,4-dione;

1-[1-[7-[1-[5-[3-[3-Amino-6-(2-hydroxyphenyl)pyridazin-4-yl]-3,8-diazabicyclo[3.2.1]octan-8-yl]-2-fluoro-phenyl]piperidine-4-carbonyl]-7-azaspiro[3.5]nonan-2-yl]-3-cyclopropyl-pyrrolo[2,3-*b*]pyridin-5-yl]hexahydropyrimidine-2,4-dione;

1-[1-[3-[[1-[3-[3-[3-Amino-6-(2-hydroxyphenyl)pyridazin-4-yl]-3,8-diazabicyclo[3.2.1]octan-8-yl]phenyl]-4-piperidyl]methyl]-3-azaspiro[5.5]undecan-9-yl]-3-ethyl-pyrrolo[2,3-*b*]pyridin-5-yl]hexahydropyrimidine-2,4-dione;

1-[1-[9-[[1-[3-[3-[3-Amino-6-(2-hydroxyphenyl)pyridazin-4-yl]-3,8-diazabicyclo[3.2.1]octan-8-yl]phenyl]-4-piperidyl]methyl]-1,5-dioxa-9-azaspiro[5.5]undecan-3-yl]-3-cyclopropyl-pyrrolo[2,3-*b*]pyridin-5-yl]hexahydropyrimidine-2,4-dione;

4-[3-[3-Amino-6-(2-hydroxyphenyl)pyridazin-4-yl]-3,8-diazabicyclo[3.2.1]octan-8-yl]-2-[4-[[3-[3-cyclopropyl-5-(2,4-dioxohexahydropyrimidin-1-yl)pyrrolo[2,3-*b*]pyridin-1-yl]-1,5-dioxa-9-azaspiro[5.5]undecan-9-yl]methyl]-1-piperidyl]benzonitrile;

1-[1-[3-[[1-[5-[3-[3-Amino-6-(5-fluoro-2-hydroxy-phenyl)pyridazin-4-yl]-3,8-diazabicyclo[3.2.1]octan-8-yl]-2-fluoro-phenyl]-4-piperidyl]methyl]-3-azaspiro[5.5]undecan-9-yl]-3-cyclopropyl-pyrrolo[2,3-*b*]pyridin-5-yl]hexahydropyrimidine-2,4-dione;

1-[1-[9-[[1-[5-[3-[3-Amino-6-(2-hydroxyphenyl)pyridazin-4-yl]-3,8-diazabicyclo[3.2.1]octan-8-yl]-2-fluoro-phenyl]-4-piperidyl]methyl]-1,5-dioxa-9-azaspiro[5.5]undecan-3-yl]-4-methyl-indol-5-yl]hexahydropyrimidine-2,4-dione;

1-[1-[9-[[1-[5-[3-[3-Amino-6-(2-hydroxyphenyl)pyridazin-4-yl]-3,8-diazabicyclo[3.2.1]octan-8-yl]-2-fluoro-phenyl]-4-piperidyl]methyl]-1,5-dioxa-9-azaspiro[5.5]undecan-3-yl]pyrrolo[2,3-*b*]pyridin-5-yl]hexahydropyrimidine-2,4-dione;

1-[1-[9-[[1-[5-[3-[3-Amino-6-(5-fluoro-2-hydroxy-phenyl)pyridazin-4-yl]-3,8-diazabicyclo[3.2.1]octan-8-yl]-2-fluoro-phenyl]-4-piperidyl]methyl]-1,5-dioxa-9-azaspiro[5.5]undecan-3-yl]-3-cyclopropyl-pyrrolo[2,3-*b*]pyridin-5-yl]hexahydropyrimidine-2,4-dione;

1-[1-[9-[[1-[5-[3-[3-Amino-6-(5-fluoro-2-hydroxy-phenyl)pyridazin-4-yl]-3,8-diazabicyclo[3.2.1]octan-8-yl]-2-fluoro-phenyl]-4-piperidyl]methyl]-1,5-dioxa-9-azaspiro[5.5]undecan-3-yl]-3-methyl-indol-5-yl]hexahydropyrimidine-2,4-dione;

1-[1-[9-[[1-[5-[3-[3-Amino-6-(3-fluoro-2-hydroxy-phenyl)pyridazin-4-yl]-3,8-diazabicyclo[3.2.1]octan-8-yl]-2-fluoro-phenyl]-4-piperidyl]methyl]-1,5-dioxa-9-azaspiro[5.5]undecan-3-yl]-3-methyl-indol-5-yl]hexahydropyrimidine-2,4-dione;

1-[1-[9-[[1-[5-[3-[3-Amino-6-(3-fluoro-2-hydroxy-phenyl)pyridazin-4-yl]-3,8-diazabicyclo[3.2.1]octan-8-yl]-2-fluoro-phenyl]-4-piperidyl]methyl]-1,5-dioxa-9-azaspiro[5.5]undecan-3-yl]-3-cyclopropyl-pyrrolo[2,3-*b*]pyridin-5-yl]hexahydropyrimidine-2,4-dione;

1-[1-[9-[[1-[5-[3-[3-Amino-6-(3,5-difluoro-2-hydroxy-phenyl)pyridazin-4-yl]-3,8-diazabicyclo[3.2.1]octan-8-yl]-2-fluoro-phenyl]-4-piperidyl]methyl]-1,5-dioxa-9-azaspiro[5.5]undecan-3-yl]-3-methyl-indol-5-yl]hexahydropyrimidine-2,4-dione;

1-[1-[9-[[1-[5-[3-[3-Amino-6-(3,5-difluoro-2-hydroxy-phenyl)pyridazin-4-yl]-3,8-diazabicyclo[3.2.1]octan-8-yl]-2-fluoro-phenyl]-4-piperidyl]methyl]-1,5-dioxa-9-azaspiro[5.5]undecan-3-yl]-3-cyclopropyl-pyrrolo[2,3-*b*]pyridin-5-yl]hexahydropyrimidine-2,4-dione;

1-[1-[3-[[1-[5-[3-[3-Amino-6-(3-fluoro-2-hydroxy-phenyl)pyridazin-4-yl]-3,8-diazabicyclo[3.2.1]octan-8-yl]-2-fluoro-phenyl]-4-piperidyl]methyl]-3-azaspiro[5.5]undecan-9-yl]-3-cyclopropyl-pyrrolo[2,3-*b*]pyridin-5-yl]hexahydropyrimidine-2,4-dione;

1-[1-[3-[[1-[5-[3-[3-Amino-6-(3,5-difluoro-2-hydroxy-phenyl)pyridazin-4-yl]-3,8-diazabicyclo[3.2.1]octan-8-yl]-2-fluoro-phenyl]-4-piperidyl]methyl]-3-azaspiro[5.5]undecan-9-yl]-3-cyclopropyl-pyrrolo[2,3-*b*]pyridin-5-yl]hexahydropyrimidine-2,4-dione;

1-[1-[3-[2-[5-[3-[3-Amino-6-(2-hydroxyphenyl)pyridazin-4-yl]-3,8-diazabicyclo[3.2.1]octan-8-yl]-2-fluoro-phenoxy]ethyl]-3-azaspiro[5.5]undecan-9-yl]-3-methyl-pyrrolo[2,3-*b*]pyridin-5-yl]hexahydropyrimidine-2,4-dione;

1-[1-[7-[2-[5-[3-[3-Amino-6-(2-hydroxyphenyl)pyridazin-4-yl]-3,8-diazabicyclo[3.2.1]octan-8-yl]-2-fluoro-phenoxy]ethyl]-7-azaspiro[3.5]nonan-2-yl]-3-methyl-pyrrolo[2,3-*b*]pyridin-5-yl]hexahydropyrimidine-2,4-dione;

1-[1-[1-[[1-[2-[5-[3-[3-Amino-6-(2-hydroxyphenyl)pyridazin-4-yl]-3,8-diazabicyclo[3.2.1]octan-8-yl]-2-fluoro-phenoxy]ethyl]-4-fluoro-4-piperidyl]methyl]-4-piperidyl]-3-methyl-pyrrolo[2,3-*b*]pyridin-5-yl]hexahydropyrimidine-2,4-dione;

1-[1-[(3*S*)-1-[[1-[2-[5-[3-[3-Amino-6-(2-hydroxyphenyl)pyridazin-4-yl]-3,8-diazabicyclo[3.2.1]octan-8-yl]-2-fluoro-phenoxy]ethyl]-4-fluoro-4-piperidyl]methyl]pyrrolidin-3-yl]-3-methyl-pyrrolo[2,3-*b*]pyridin-5-yl]hexahydropyrimidine-2,4-dione;

1-[1-[(3*R*)-1-[[1-[2-[5-[3-[3-Amino-6-(2-hydroxyphenyl)pyridazin-4-yl]-3,8-diazabicyclo[3.2.1]octan-8-yl]-2-fluoro-phenoxy]ethyl]-4-fluoro-4-piperidyl]methyl]pyrrolidin-3-yl]-3-methyl-pyrrolo[2,3-*b*]pyridin-5-yl]hexahydropyrimidine-2,4-dione;

1-[1-[3-[2-[5-[3-[3-Amino-6-(2-hydroxyphenyl)pyridazin-4-yl]-3,8-diazabicyclo[3.2.1]octan-8-yl]-2-fluoro-phenoxy]ethyl]-3-azaspiro[5.5]undecan-9-yl]-3-cyclopropyl-pyrrolo[2,3-*b*]pyridin-5-yl]hexahydropyrimidine-2,4-dione;

1-[1-[9-[[1-[5-[3-[3-Amino-6-(2-hydroxyphenyl)pyridazin-4-yl]-3,8-diazabicyclo[3.2.1]octan-8-yl]-2-fluoro-phenyl]-4-piperidyl]methyl]-1,5-dioxa-9-azaspiro[5.5]undecan-3-yl]indol-5-yl]hexahydropyrimidine-2,4-dione;

1-[1-[9-[[1-[5-[3-[3-Amino-6-(2-hydroxyphenyl)pyridazin-4-yl]-3-azabicyclo[3.2.1]octan-8-yl]-2-fluoro-phenyl]-4-piperidyl]methyl]-1,5-dioxa-9-azaspiro[5.5]undecan-3-yl]-3-cyclopropyl-indol-5-yl]hexahydropyrimidine-2,4-dione;

1-[1-[9-[[1-[5-[3-[3-Amino-6-(2-hydroxyphenyl)pyridazin-4-yl]-3,8-diazabicyclo[3.2.1]octan-8-yl]-2-fluoro-phenyl]-4-piperidyl]methyl]-1,5-dioxa-9-azaspiro[5.5]undecan-3-yl]-3-ethyl-indol-5-yl]hexahydropyrimidine-2,4-dione;

1-[3-Methyl-1-[7-[[*rac*-(2*S*,3*aR*,6*aR*)-5-[5-[3-[3-amino-6-(2-hydroxyphenyl)pyridazin-4-yl]-3,8-diazabicyclo[3.2.1]octan-8-yl]-2-fluoro-phenyl]-2,3,3*a*,4,6,6*a*-hexahydrofuro[2,3-*c*]pyrrol-2-yl]methyl]-7-azaspiro[3.5]nonan-2-yl]pyrrolo[2,3-*b*]pyridin-5-yl]hexahydropyrimidine-2,4-dione;

1-[3-Methyl-1-[7-[[*rac*-(2*S*,3*aR*,6*aR*)-5-[5-[3-[3-amino-6-(2-hydroxyphenyl)pyridazin-4-yl]-3,8-diazabicyclo[3.2.1]octan-8-yl]-2-fluoro-phenyl]-2,3,3*a*,4,6,6*a*-hexahydrofuro[2,3-*c*]pyrrol-2-yl]methyl]-7-azaspiro[3.5]nonan-2-yl]pyrrolo[2,3-*b*]pyridin-5-yl]hexahydropyrimidine-2,4-dione;

1-[1-[9-[[1-[5-[3-[3-Amino-6-(3-chloro-2-hydroxy-phenyl)pyridazin-4-yl]-3,8-diazabicyclo[3.2.1]octan-8-yl]-2-fluoro-phenyl]-4-piperidyl]methyl]-1,5-dioxa-9-azaspiro[5.5]undecan-3-yl]-3-cyclopropyl-pyrrolo[2,3-*b*]pyridin-5-yl]hexahydropyrimidine-2,4-dione;

1-[1-[9-[[1-[5-[3-[3-Amino-6-(2-hydroxy-3-methyl-phenyl)pyridazin-4-yl]-3,8-diazabicyclo[3.2.1]octan-8-yl]-2-fluoro-phenyl]-4-piperidyl]methyl]-1,5-dioxa-9-azaspiro[5.5]undecan-3-yl]-3-cyclopropyl-pyrrolo[2,3-*b*]pyridin-5-yl]hexahydropyrimidine-2,4-dione;

1-[1-[(5*s*,8*s*)-2-[[1-[5-[3-[3-Amino-6-(5-fluoro-2-hydroxy-phenyl)pyridazin-4-yl]-3,8-diazabicyclo[3.2.1]octan-8-yl]-2-fluoro-phenyl]-4-piperidyl]methyl]-6,10-dioxa-2-azaspiro[4.5]decan-8-yl]-3-methyl-indol-5-yl]hexahydropyrimidine-2,4-dione;

1-[1-[(5*s*,8*s*)-2-[[1-[5-[3-[3-Amino-6-(3-fluoro-2-hydroxy-phenyl)pyridazin-4-yl]-3,8-diazabicyclo[3.2.1]octan-8-yl]-2-fluoro-phenyl]-4-piperidyl]methyl]-6,10-dioxa-2-azaspiro[4.5]decan-8-yl]-3-methyl-indol-5-yl]hexahydropyrimidine-2,4-dione;

1-[1-[(5*s*,8*s*)-2-[[1-[5-[3-[3-Amino-6-(3,5-difluoro-2-hydroxy-phenyl)pyridazin-4-yl]-3,8-diazabicyclo[3.2.1]octan-8-yl]-2-fluoro-phenyl]-4-piperidyl]methyl]-6,10-dioxa-2-azaspiro[4.5]decan-8-yl]-3-methyl-indol-5-yl]hexahydropyrimidine-2,4-dione;

1-[1-[3-[[1-[5-[(3*S*)-4-[3-Amino-6-(2-hydroxyphenyl)pyridazin-4-yl]-3-methyl-piperazin-1-yl]-2-fluoro-phenyl]-4-piperidyl]methyl]-3-azaspiro[5.5]undecan-9-yl]-3-cyclopropyl-pyrrolo[2,3-*b*]pyridin-5-yl]hexahydropyrimidine-2,4-dione;

1-[1-[9-[[1-[5-[(3*S*)-4-[3-Amino-6-(2-hydroxyphenyl)pyridazin-4-yl]-3-methyl-piperazin-1-yl]-2-fluoro-phenyl]-4-piperidyl]methyl]-1,5-dioxa-9-azaspiro[5.5]undecan-3-yl]-3-cyclopropyl-pyrrolo[2,3-*b*]pyridin-5-yl]hexahydropyrimidine-2,4-dione;

1-[1-[3-[[1-[5-[3-[3-Amino-6-(2-hydroxyphenyl)pyridazin-4-yl]-3,8-diazabicyclo[3.2.1]octan-8-yl]-2-fluoro-phenyl]-4-hydroxy-4-piperidyl]methyl]-3-azaspiro[5.5]undecan-9-yl]-3-cyclopropyl-pyrrolo[2,3-*b*]pyridin-5-yl]hexahydropyrimidine-2,4-dione;

1-[1-[(5*s*,8*s*)-2-[[1-[5-[3-[3-Amino-6-(3-fluoro-2-hydroxy-phenyl)pyridazin-4-yl]-3,8-diazabicyclo[3.2.1]octan-8-yl]-2-fluoro-phenyl]-4-piperidyl]methyl]-6,10-dioxa-2-azaspiro[4.5]decan-8-yl]indol-5-yl]hexahydropyrimidine-2,4-dione;

1-[1-[(5*s*,8*s*)-2-[[1-[5-[3-[3-Amino-6-(5-fluoro-2-hydroxy-phenyl)pyridazin-4-yl]-3,8-diazabicyclo[3.2.1]octan-8-yl]-2-fluoro-phenyl]-4-piperidyl]methyl]-6,10-dioxa-2-azaspiro[4.5]decan-8-yl]indol-5-yl]hexahydropyrimidine-2,4-dione;

1-[1-[(5*s*,8*s*)-2-[[1-[5-[3-[3-Amino-6-(3,5-difluoro-2-hydroxy-phenyl)pyridazin-4-yl]-3,8-diazabicyclo[3.2.1]octan-8-yl]-2-fluoro-phenyl]-4-piperidyl]methyl]-6,10-dioxa-2-azaspiro[4.5]decan-8-yl]indol-5-yl]hexahydropyrimidine-2,4-dione;

1-[1-[9-[[1-[5-[3-[3-Amino-6-(2-hydroxyphenyl)pyridazin-4-yl]-3,8-diazabicyclo[3.2.1]octan-8-yl]-2-fluoro-phenyl]-4-piperidyl]methyl]-1,5-dioxa-9-azaspiro[5.5]undecan-3-yl]-6-methyl-indol-5-yl]hexahydropyrimidine-2,4-dione;

1-[1-[1-[2-[4-[2-[3-[3-[3-Amino-6-(2-hydroxyphenyl)pyridazin-4-yl]-3,8-diazabicyclo[3.2.1]octan-8-yl]phenoxy]ethyl]piperazin-1-yl]ethyl]-4-piperidyl]-3-methyl-pyrrolo[2,3-*b*]pyridin-5-yl]hexahydropyrimidine-2,4-dione;

1-[1-[1-[2-[4-[2-[5-[3-[3-Amino-6-(2-hydroxyphenyl)pyridazin-4-yl]-3,8-diazabicyclo[3.2.1]octan-8-yl]-2-fluoro-phenoxy]ethyl]piperazin-1-yl]ethyl]-4-piperidyl]-3-methyl-pyrrolo[2,3-*b*]pyridin-5-yl]hexahydropyrimidine-2,4-dione;

1-[1-[9-[[1-[5-[3-[3-Amino-6-(2-hydroxyphenyl)pyridazin-4-yl]-3,8-diazabicyclo[3.2.1]octan-8-yl]-2-fluoro-phenyl]-4-piperidyl]methyl]-1,5-dioxa-9-azaspiro[5.5]undecan-3-yl]-4-fluoro-indol-5-yl]hexahydropyrimidine-2,4-dione;

1-[1-[9-[[1-[5-[3-[3-Amino-6-(2-hydroxyphenyl)pyridazin-4-yl]-3,8-diazabicyclo[3.2.1]octan-8-yl]-2-fluoro-phenyl]-4-piperidyl]methyl]-1,5-dioxa-9-azaspiro[5.5]undecan-3-yl]indol-4-yl]hexahydropyrimidine-2,4-dione;

1-[1-[9-[[1-[5-[3-[3-Amino-6-(2-hydroxyphenyl)pyridazin-4-yl]-3,8-diazabicyclo[3.2.1]octan-8-yl]-2-fluoro-phenyl]-4-hydroxy-4-piperidyl]methyl]-1,5-dioxa-9-azaspiro[5.5]undecan-3-yl]-3-cyclopropyl-pyrrolo[2,3-*b*]pyridin-5-yl]hexahydropyrimidine-2,4-dione;

1-[1-[1-[4-[[5-[3-[3-Amino-6-(2-hydroxyphenyl)pyridazin-4-yl]-3,8-diazabicyclo[3.2.1]octan-8-yl]-2-fluoro-phenyl]methyl]piperazine-1-carbonyl]-4-piperidyl]-3-methyl-pyrrolo[2,3-*b*]pyridin-5-yl]hexahydropyrimidine-2,4-dione;

-[1-[1-[4-[[3-[3-[3-Amino-6-(2-hydroxyphenyl)pyridazin-4-yl]-3,8-diazabicyclo[3.2.1]octan-8-yl]phenyl]methyl]piperazine-1-carbonyl]-4-piperidyl]-3-methyl-pyrrolo[2,3-b]pyridin-5-yl]hexahydropyrimidine-2,4-dione;

-[1-[1-[3-[4-[[5-[3-[3-Amino-6-(2-hydroxyphenyl)pyridazin-4-yl]-3,8-diazabicyclo[3.2.1]octan-8-yl]-2-fluoro-phenyl]methyl]piperazin-1-yl]-3-oxo-propyl]-4-piperidyl]-3-methyl-pyrrolo[2,3-*b*]pyridin-5-yl]hexahydropyrimidine-2,4-dione; or

1-[1-[1-[3-[4-[[3-[3-[3-Amino-6-(2-hydroxyphenyl)pyridazin-4-yl]-3,8-diazabicyclo[3.2.1]octan-8-yl]phenyl]methyl]piperazin-1-yl]-3-oxo-propyl]-4-piperidyl]-3-methyl-pyrrolo[2,3-*b*]pyridin-5-yl]hexahydropyrimidine-2,4-dione;

or pharmaceutically acceptable salts thereof.

11. A pharmaceutical composition comprising the compound, or pharmaceutically acceptable salt thereof, according to any one of claims 1-10, and a pharmaceutically acceptable excipient.

12. Use of a compound, or pharmaceutically acceptable salt thereof, according to any one of claims 1-10, or the composition of claim 11 in the manufacture of a medicament for treating cancer in a human, wherein an effective amount of the compound, or pharmaceutically acceptable salt thereof, or the composition is to be administered to a human in need thereof.

13. The use of any one of claims 12, wherein the cancer is lung, liver, colon, skin, bladder, cervical or ovarian cancer.

14. A compound, or pharmaceutically acceptable salt thereof, according to any one of claims 1-10, or the composition of claim 11 for use in therapy.