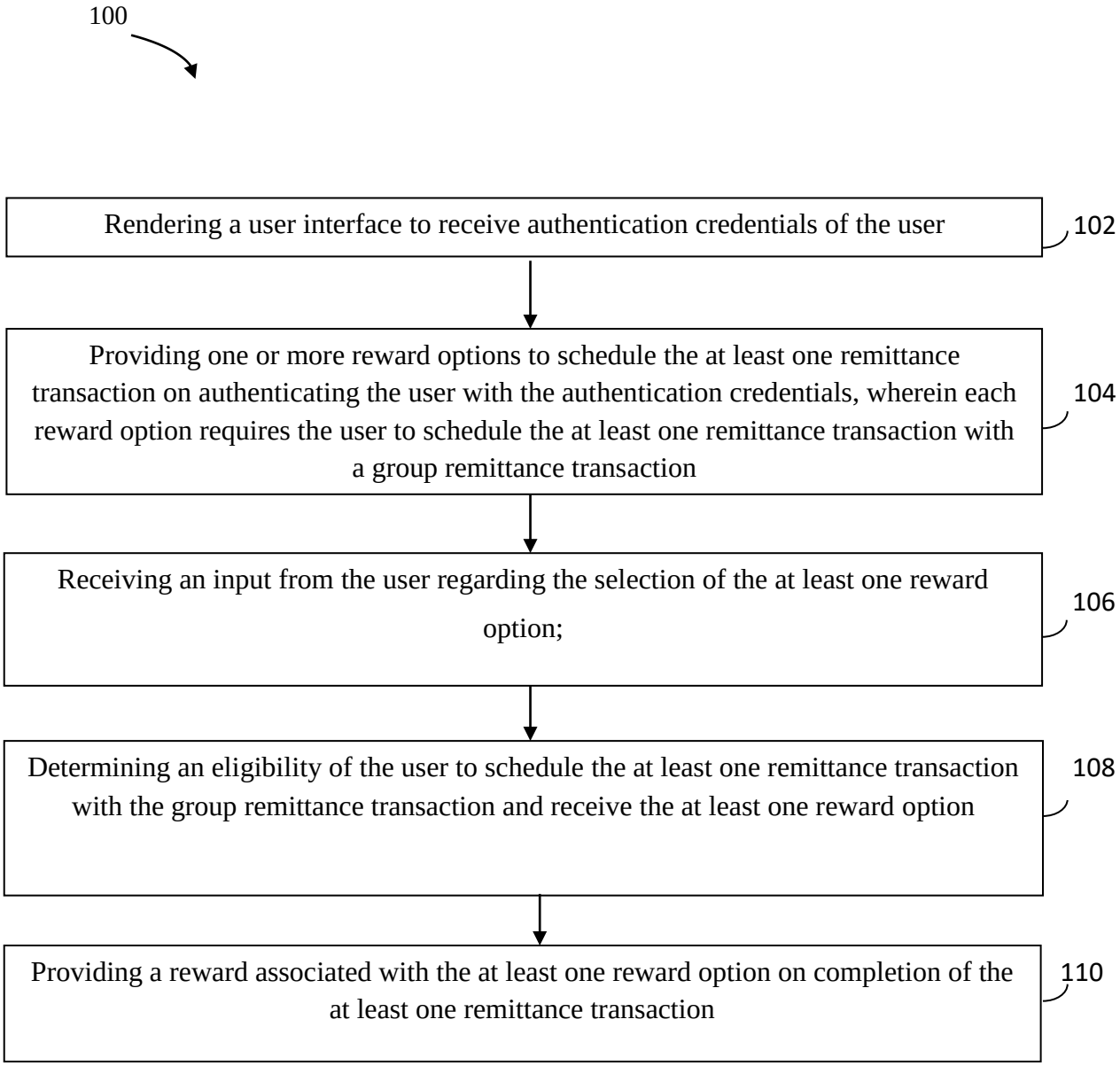
100
Rendering a user interface to receive authentication credentials of the user
102
Providing one or more reward options to schedule the at least one remittance transaction on authenticating the user with the authentication credentials, wherein each reward option requires the user to schedule the at least one remittance transaction with a group remittance transaction
104
Receiving an input from the user regarding the selection of the at least one reward option;
106
Determining an eligibility of the user to schedule the at least one remittance transaction with the group remittance transaction and receive the at least one reward option
108
Providing a reward associated with the at least one reward option on completion of the at least one remittance transaction
110

Figure 1

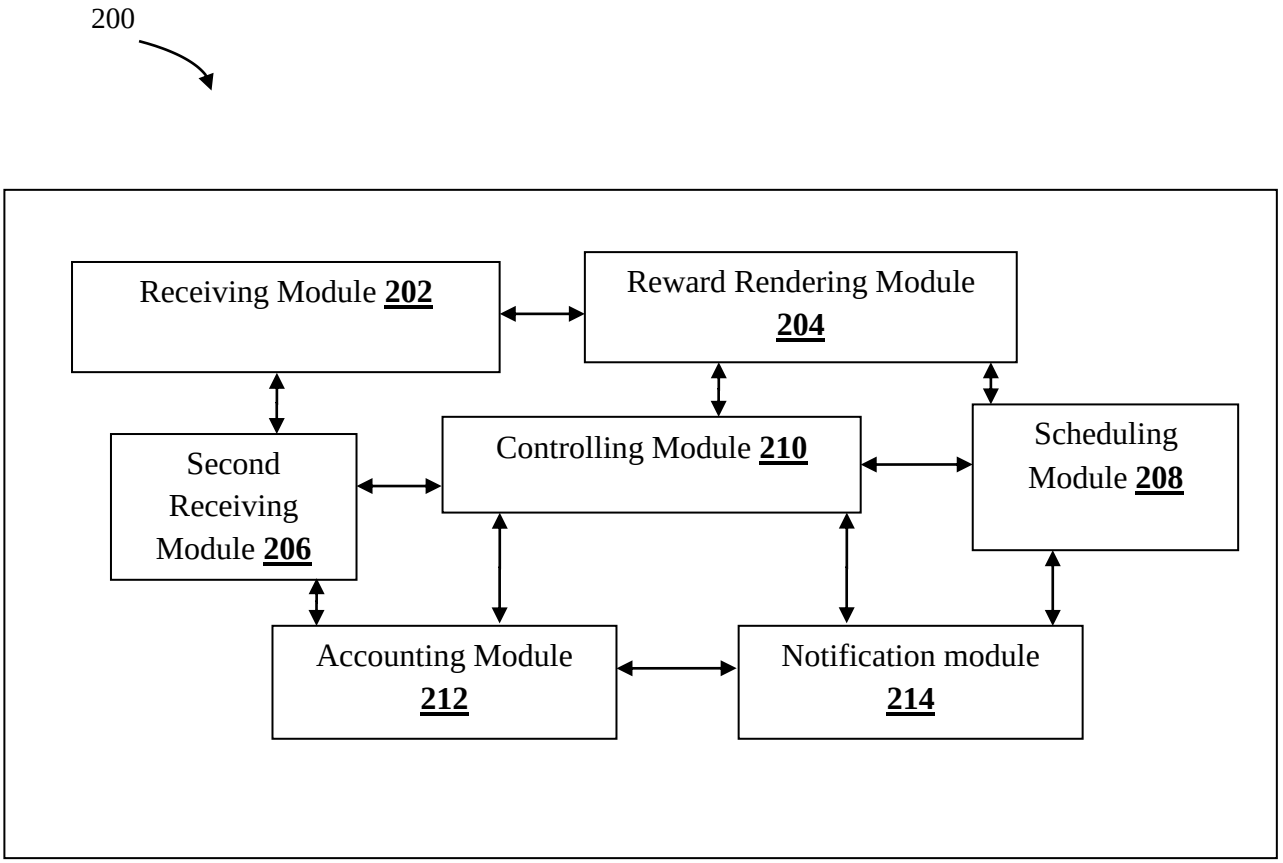
200
Receiving Module 202
Reward Rendering Module 204
Second Receiving Module 206
Controlling Module 210
Scheduling Module 208
Accounting Module 212
Notification module 214

Figure 2

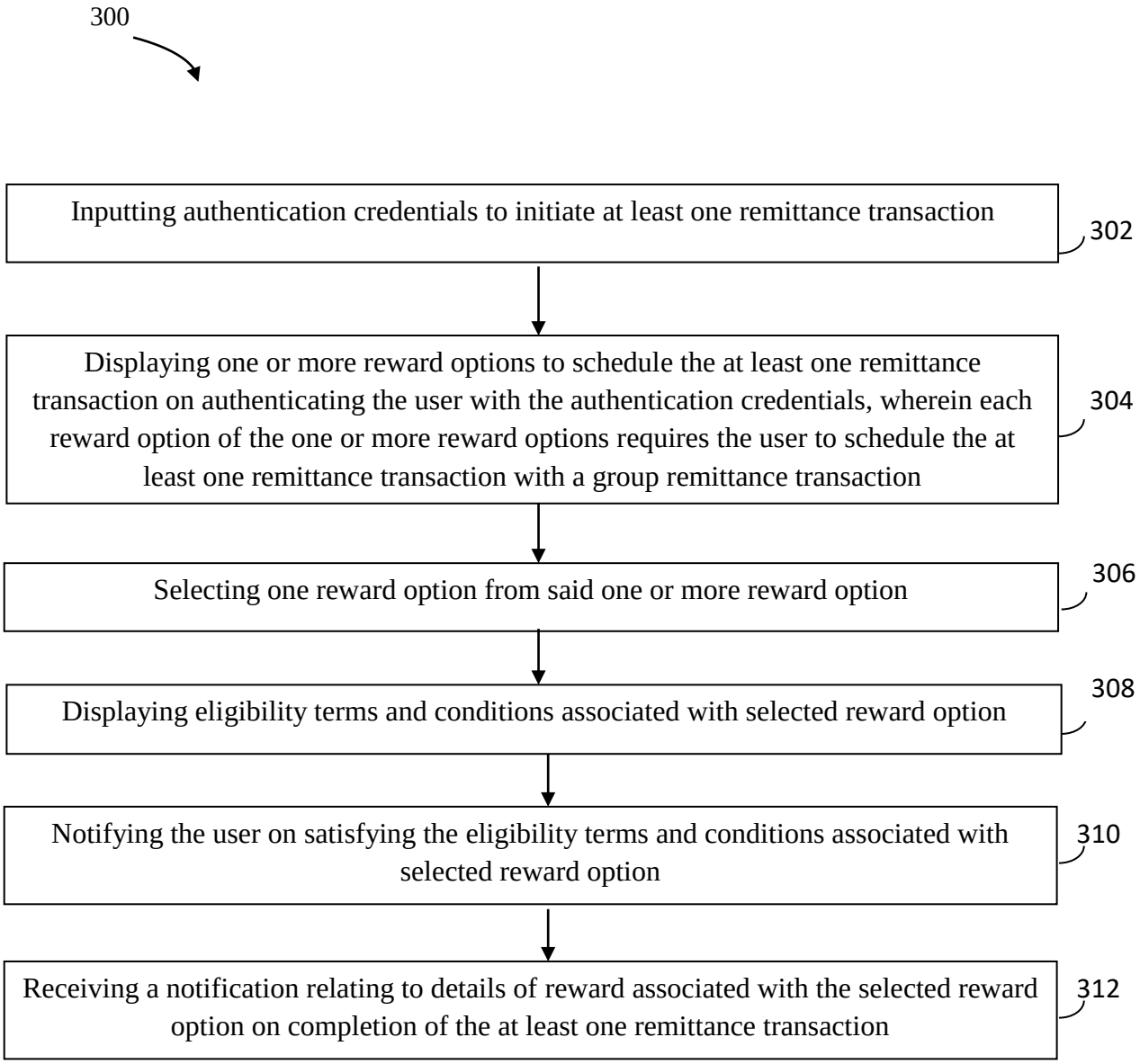
300
Inputting authentication credentials to initiate at least one remittance transaction
302
Displaying one or more reward options to schedule the at least one remittance transaction on authenticating the user with the authentication credentials, wherein each reward option of the one or more reward options requires the user to schedule the at least one remittance transaction with a group remittance transaction
304
Selecting one reward option from said one or more reward option
306
Displaying eligibility terms and conditions associated with selected reward option
308
Notifying the user on satisfying the eligibility terms and conditions associated with selected reward option
310
Receiving a notification relating to details of reward associated with the selected reward option on completion of the at least one remittance transaction
312

Figure 3

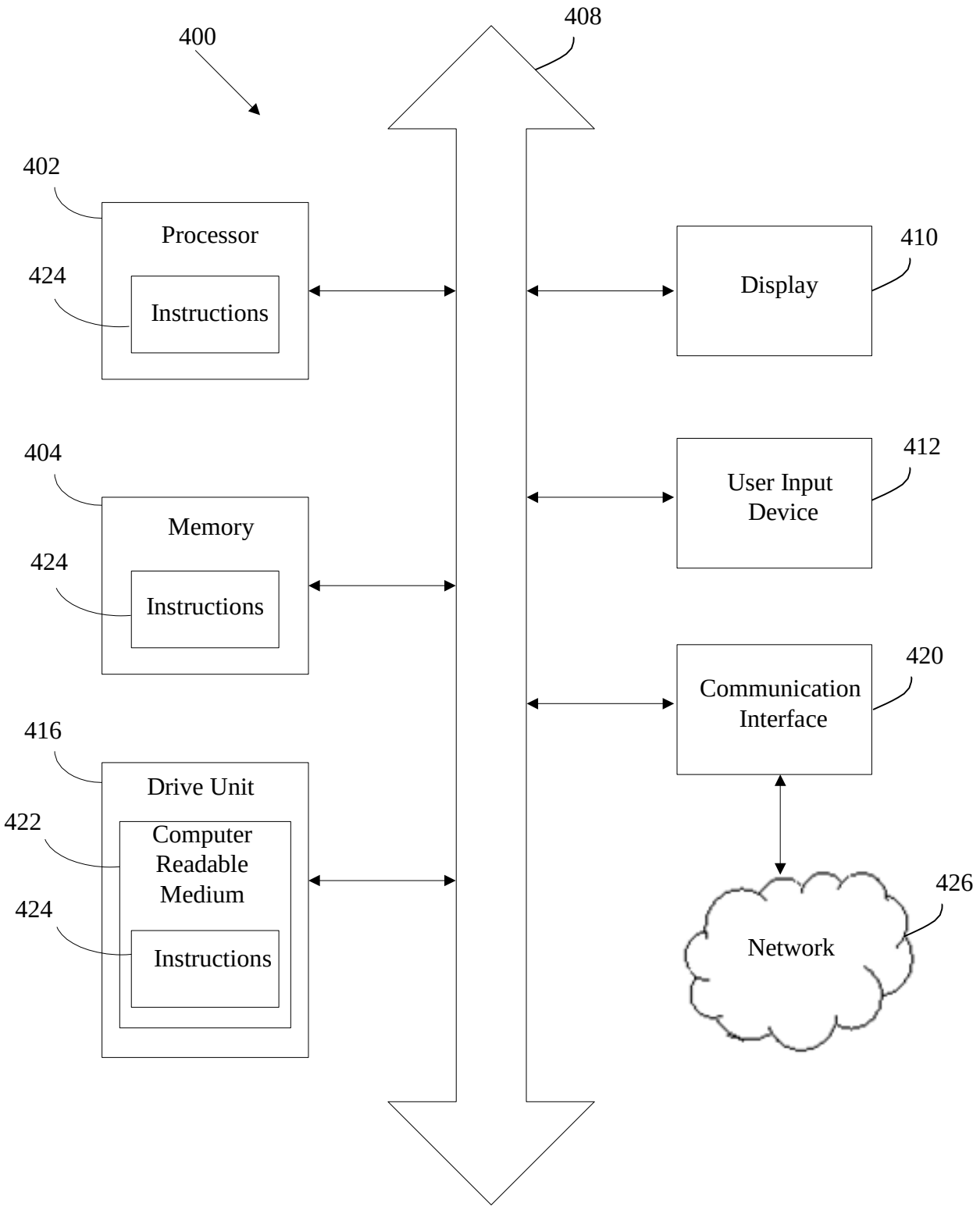
400
408
402
Processor
424
Instructions
410
Display
404
Memory
424
Instructions
412
User Input Device
420
Communication Interface
416
Drive Unit
422
Computer Readable Medium
424
Instructions
426
Network

Figure 4