WHAT IS CLAIMED IS:

1. A compound of formula (I):

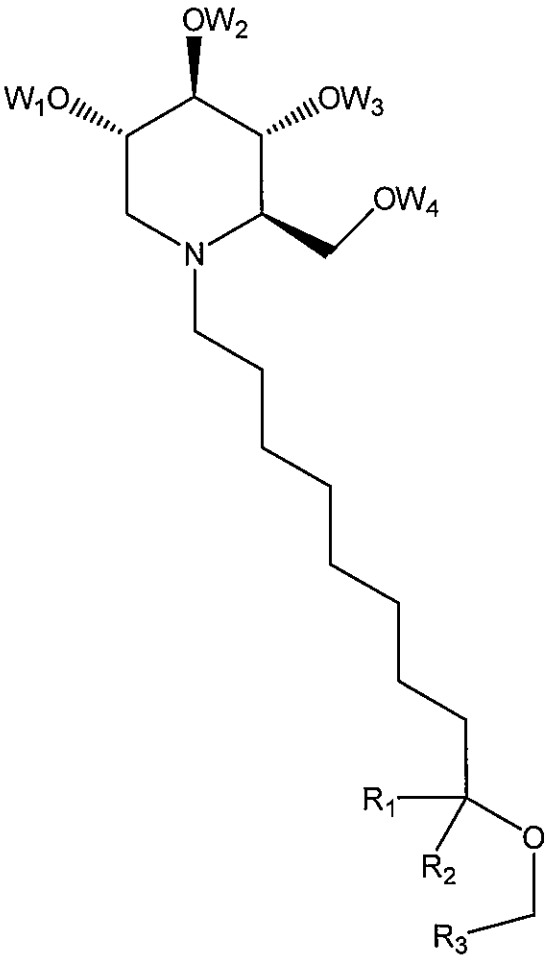

or a pharmaceutically acceptable salt thereof,

wherein W_{1-4} and R_{1-3} are each independently selected from hydrogen and C_{1-3} alkyl groups and wherein at least one of R_1 or R_2 is not hydrogen

or wherein W_{1-4} and R_1 are each independently selected from hydrogen and C_{1-3} alkyl groups and wherein R_2 and R_3, when taken together, are $-CH_2-$, $-CH_2CH_2-$, or $-CH_2-CH_2-CH_2-$.

2. The compound of formula (I) according to claim 1, wherein each of W_{1-4} is hydrogen.

3. The compound of formula (I) according to claim 1, wherein the compound is:

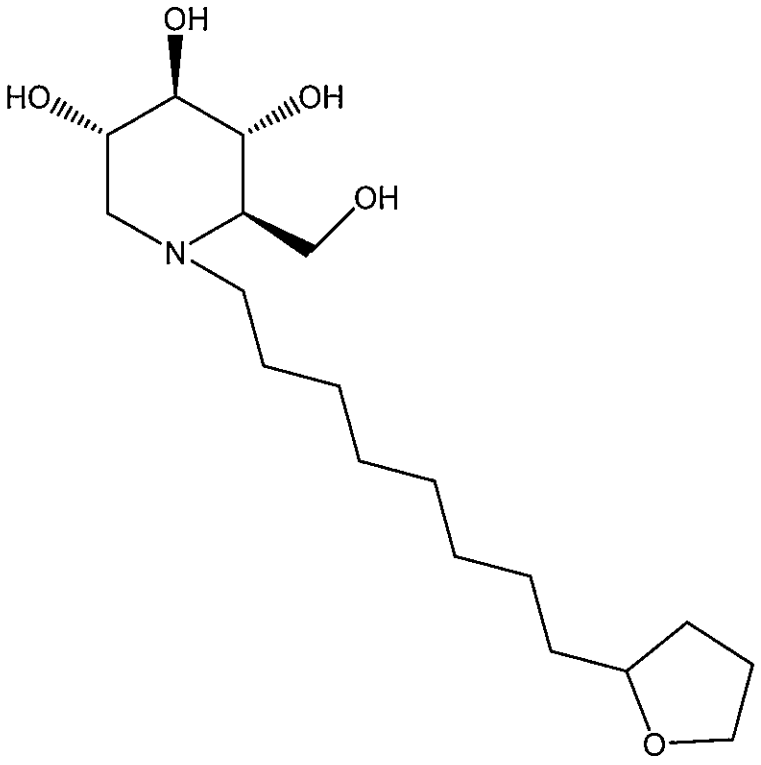

or a pharmaceutically acceptable salt thereof.

4. The compound of formula (I) according to claim 1 wherein the compound is:

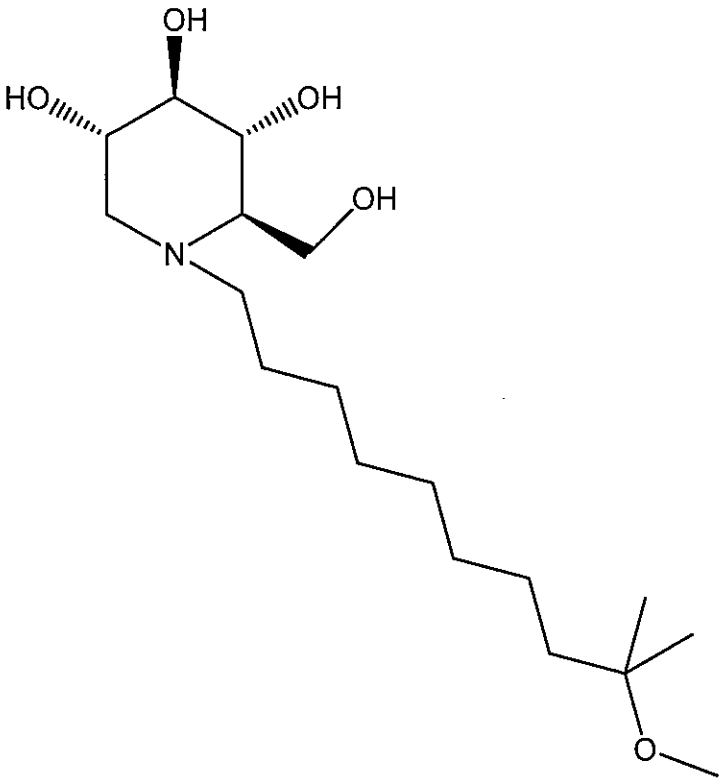

or a pharmaceutically acceptable salt thereof.

5. A pharmaceutical composition comprising a) a pharmaceutically effective amount of the compound of formula (I) according to claim 1 and b) a pharmaceutically acceptable carrier.

6. A compound of formula (I) according to claim 1 or a pharmaceutically acceptable salt thereof for use in the treatment of a Dengue viral infection.

7. The compound for use according to claim 6, wherein the dengue viral infection is by or associated with a Dengue 2 virus.

8. The compound for use according to claim 6, wherein the compound of formula (I) is

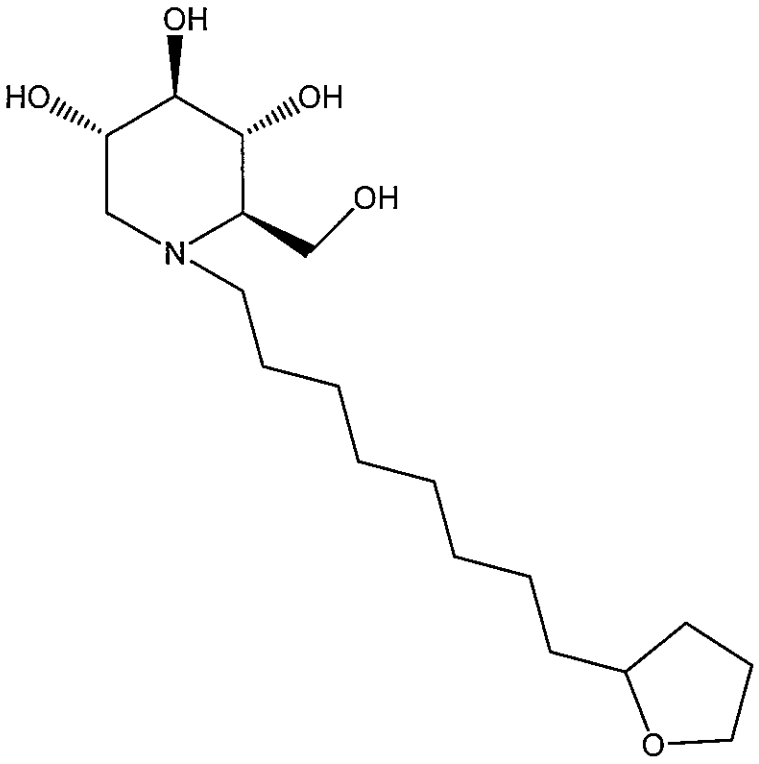

or a pharmaceutically acceptable salt thereof.

9. A compound of formula (I) according to claim 1 or a pharmaceutically acceptable salt thereof for use in the treatment of an Orthomyxoviridae virus infection.

10. The compound for use according to claim 9, wherein the virus is an Influenza virus.

11. The compound for use according to claim 10, wherein the virus is an Influenza A virus.

12. The compound for use according to claim 11, wherein the virus is a H3N2 subtype of the Influenza A virus.

13. The compound for use according to claim 11, wherein the virus is a H1N1 subtype ofthe Influenza A virus.

14. The compound for use according to claim 9, wherein the compound of formula (I) is

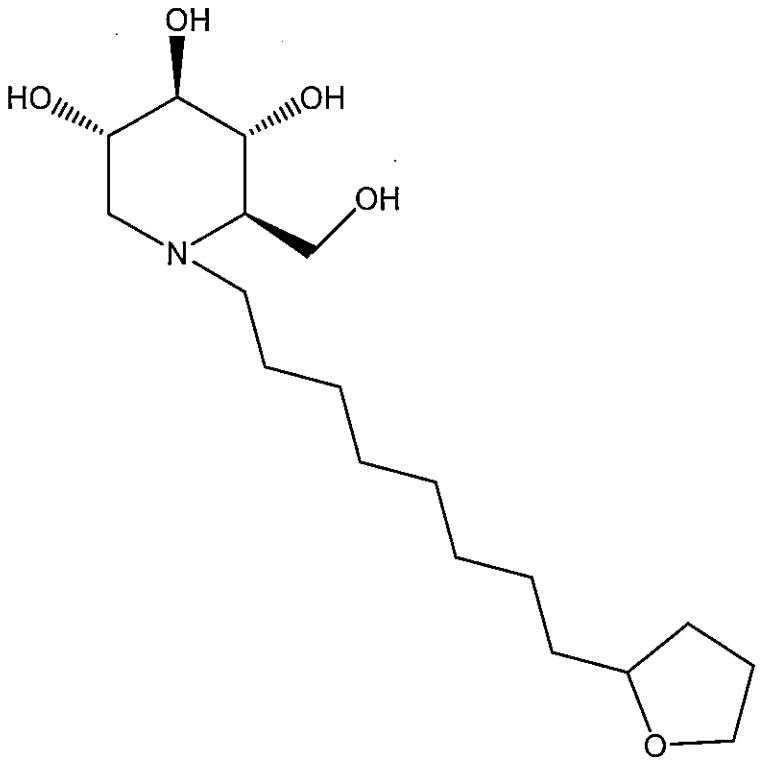

or a pharmaceutically acceptable salt thereof.

15. The compound for use according to claim 9, wherein the compound of formula (I) is the compound

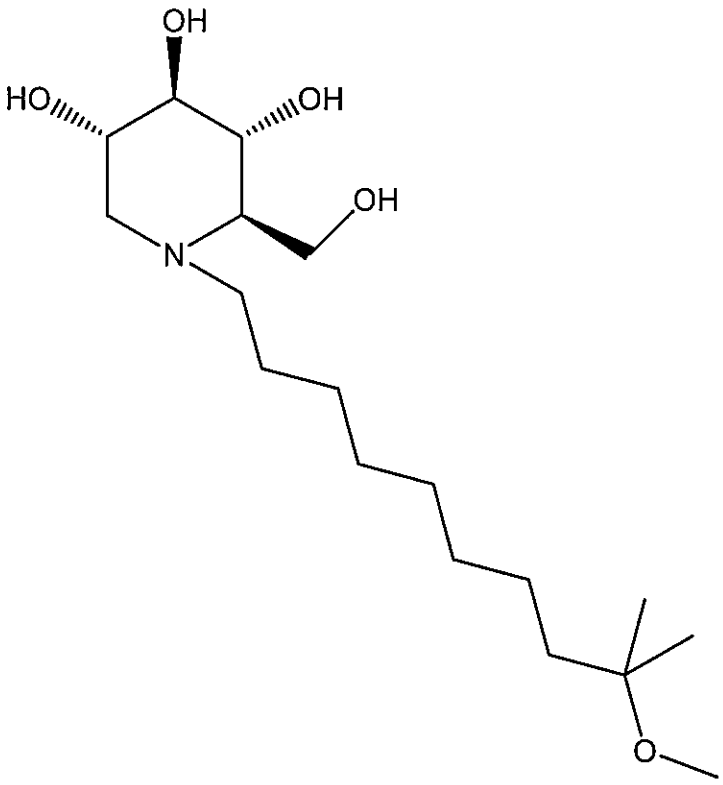

or a pharmaceutically acceptable salt thereof.