CLAIMS

1. A compound of Formula I:

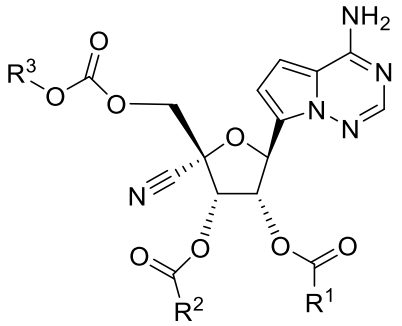

Formula I

or a pharmaceutically acceptable salt thereof, wherein:

R^1 is C_{1-6} alkyl, or $-OC_2H_5$;

R^2 is C_{1-6} alkyl, or $-OC_2H_5$;

R^3 is C_{1-6} alkyl optionally substituted with $-OCOR^{3a}$;

R^{3a} is C_{1-6} alkyl optionally substituted with $-NR^{4a}R^{4b}$; and

R^{4a} and R^{4b} are each independently H or C_{1-6} alkyl.

2. The compound of claim 1, or a pharmaceutically acceptable salt thereof, wherein R^1 is C_{1-6} alkyl; and R^2 is C_{1-6} alkyl.

3. The compound of claims 1 or 2, or a pharmaceutically acceptable salt thereof, wherein R^1 is C_{1-3} alkyl; and R^2 is C_{1-3} alkyl.

4. The compound of any one of claims 1-3, or a pharmaceutically acceptable salt thereof, wherein R^3 is C_{1-6} alkyl.

5. The compound of any one of claims 1-4, or a pharmaceutically acceptable salt thereof, wherein R^3 is $-CH_3$ or $-C_2H_5$.

6. The compound of any one of claims 1-4, or a pharmaceutically acceptable salt thereof, wherein R^3 is $-CH(CH_3)_2$ or $CH_2CH(CH_3)_2$.

7. The compound claim 1 having the structure,

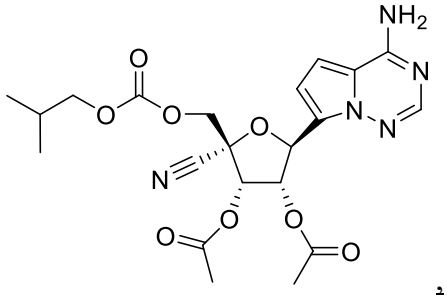

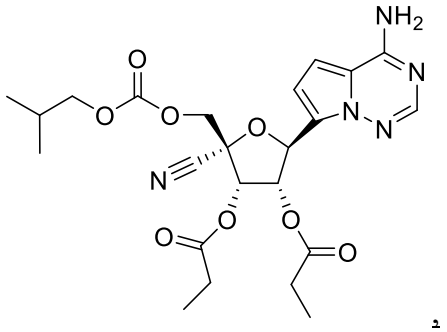

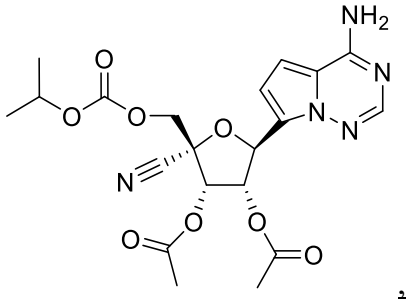

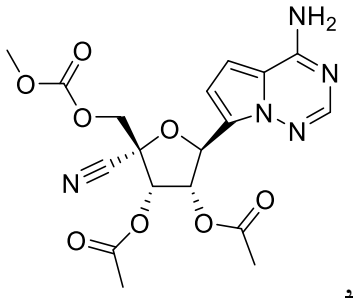

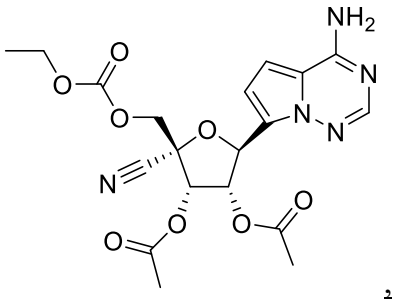

,

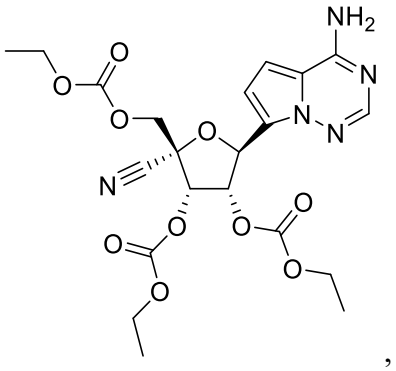

, or

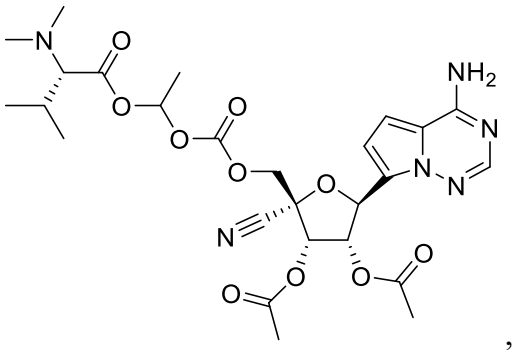

,

or a pharmaceutically acceptable salt thereof.

8. The compound of claim 1 having the structure:

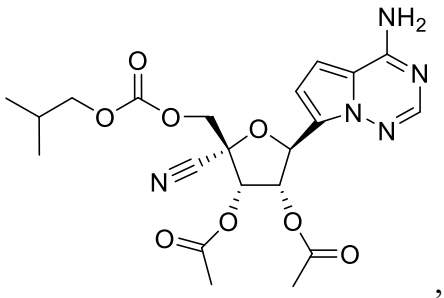

,

or a pharmaceutically acceptable salt thereof.

9. The compound of claim 1 having the structure:

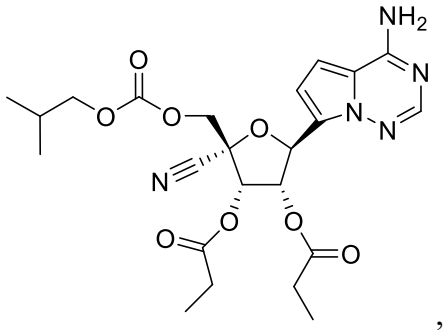

,

or a pharmaceutically acceptable salt thereof.

10. The compound of claim 1 having the structure:

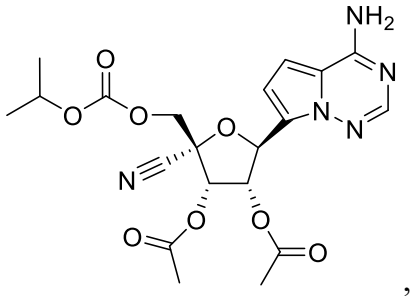

,

or a pharmaceutically acceptable salt thereof.

11. The compound of claim 1 having the structure:

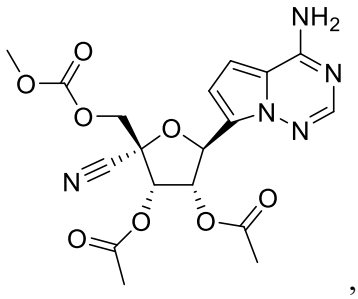

,

or a pharmaceutically acceptable salt thereof.

12. The compound of claim 1 having the structure:

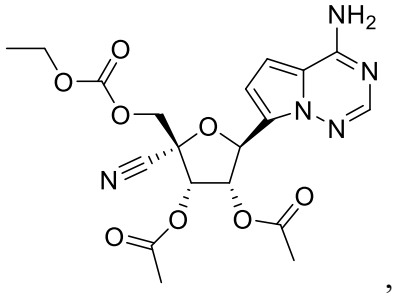

,

or a pharmaceutically acceptable salt thereof.

13. The compound of claim 1 having the structure:

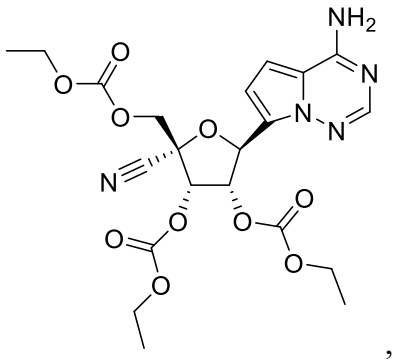

,

or a pharmaceutically acceptable salt thereof.

14. A pharmaceutical composition comprising a pharmaceutically effective amount of a compound of any one of claims 1-13, or a pharmaceutically acceptable salt thereof, and a pharmaceutically acceptable carrier or excipient.

15. Use of the pharmaceutical composition of claim 14 in the manufacture of a medicament for treating or preventing a viral infection in a subject in need thereof.