What is claimed is:

1. A compound of Formula (I):

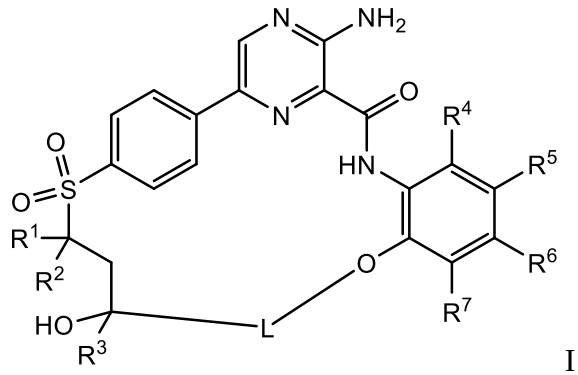

I

wherein:

R^1 is H, C_{1-6}alkyl, or substituted C_{1-6}alkyl;

R^2 is H, C_{1-6}alkyl, or substituted C_{1-6}alkyl;

or R^1 and R^2 are joined to form an optionally substituted C_{3-6}cycloalkyl or an optionally substituted heterocycloalkyl;

R^3 is H, C_{1-6}alkyl, or substituted C_{1-6}alkyl;

R^4, R^5, R^6, and R^7 are, independently, H, C_{1-6}alkyl, or substituted C_{1-6}alkyl;

L is C_{1-20}alkylene, wherein one or more carbon atoms of the C_{1-20}alkylene are each optionally replaced with an oxygen atom;

or a pharmaceutically acceptable salt thereof.

2. The compound of claim 1, wherein R^1, R^2, R^3, R^4, R^5, R^6, and/or R^7 is H.

3. The compound of claim 1, wherein R^1, R^2, R^3, R^4, R^5, R^6, and/or R^7 is C_{1-6}alkyl, such as C_{1-4}alkyl, or such as methyl, ethyl, propyl, butyl, pentyl, or hexyl.

4. The compound of claim 1, wherein R^1, R^2, R^3, R^4, R^5, R^6, and/or R^7 is substituted C_{1-6}alkyl, such as substituted C_{1-4}alkyl, or such as substituted methyl, substituted ethyl, substituted propyl, substituted butyl, substituted pentyl, or substituted hexyl.

5. The compound of claim 1, wherein R^1 and R^2 are joined to form an unsubstituted or substituted C_{3-6}cycloalkyl.

6. The compound of claim 1, wherein R^1 and R^2 are joined to form an unsubstituted or substituted heterocycloalkyl, such as unsubstituted or substituted pyrrolidinyl,

unsubstituted or substituted tetrahydrofuranyl, unsubstituted or substituted oxetanyl, unsubstituted or substituted pyranyl, unsubstituted or substituted piperidinyl, or unsubstituted or substituted azetidinyl.

7. The compound of any one of claims 1-4, wherein R^4, R^5, R^6, R^7, and/or R^8 is substituted with NH_2, $NH(C_{1-6}alkyl)$, or $NH(C_{1-6}alkyl)(C_{1-6}alkyl)$, such as $NHCH_3$, $NHCH_2CH_3$, $N(CH_3)_2$, or $C(CH_2CH_3)_2$, or such as NH_2, or such as NCH_3.

8. The compound of any one of the preceding claims, wherein L is unsubstituted C_{1-20}alkyl, such as C_{1-18}alkyl, C_{1-16}alkyl, C_{1-14}alkyl, C_{1-12}alkyl, C_{1-10}alkyl, C_{1-8}alkyl, C_{1-6}alkyl, or C_{1-4}alkyl.

9. The compound of any one of claims 1-7, wherein L is substituted C_{1-20}alkyl, such as substituted C_{1-18}alkyl, substituted C_{1-16}alkyl, substituted C_{1-14}alkyl, substituted C_{1-12}alkyl, substituted C_{1-10}alkyl, substituted C_{1-8}alkyl, substituted C_{1-6}alkyl, or substituted C_{1-4}alkyl.

10. The compound of any one of the preceding claims, wherein L comprises one or more oxygen atoms, such as two oxygen atoms, three oxygen atoms, four oxygen atoms, five oxygen atoms, or six oxygen atoms.

11. The compound of claim 1, that is:

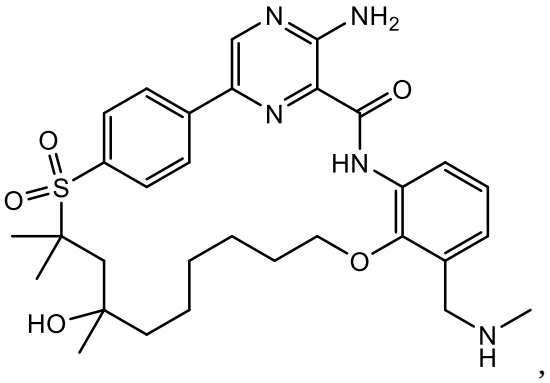

,

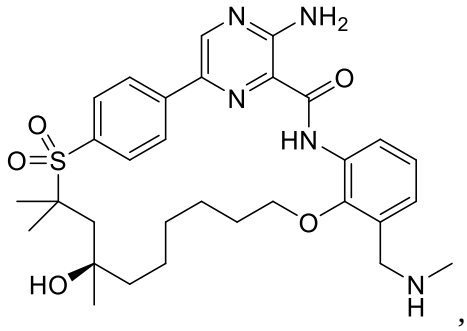

,

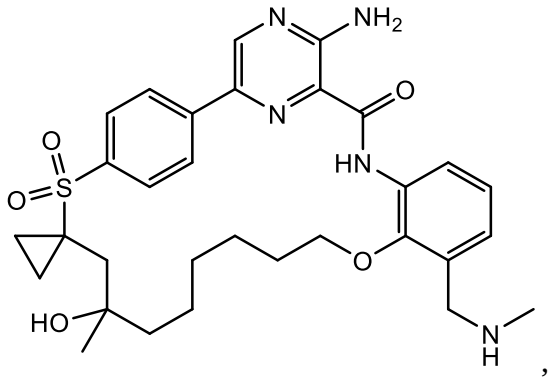

,

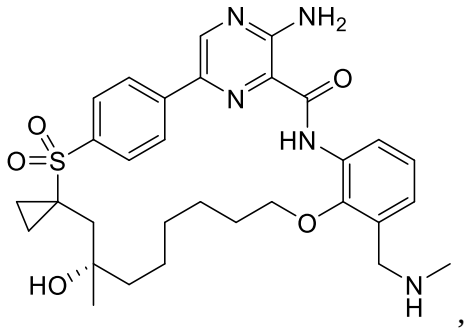

,

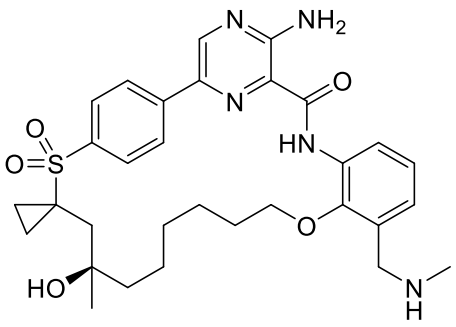

,

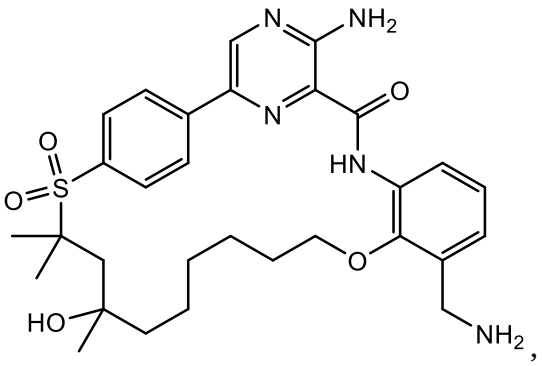

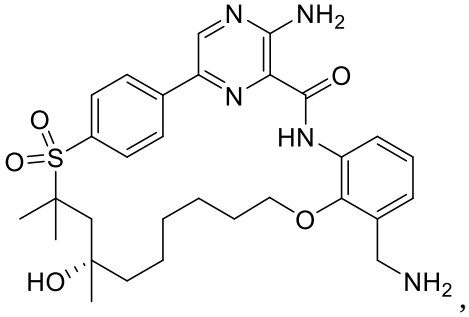

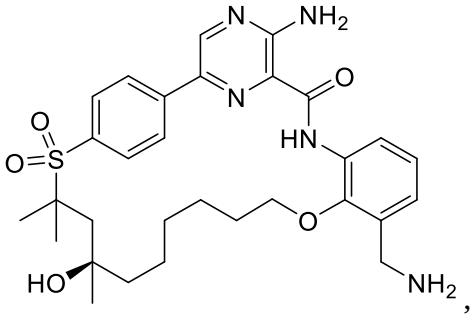

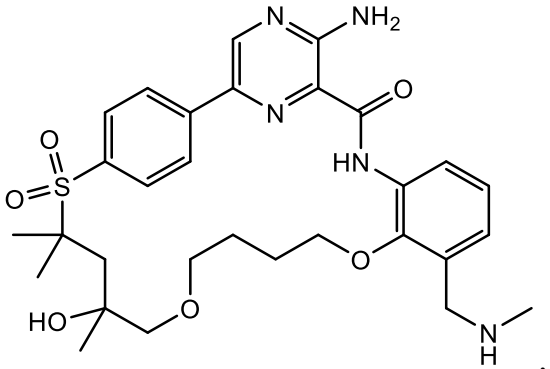

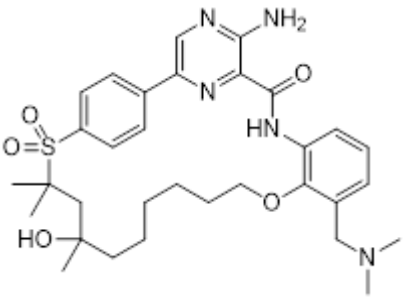

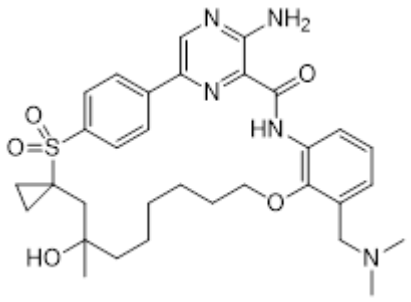
,

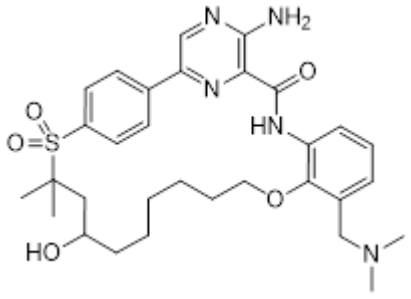
,

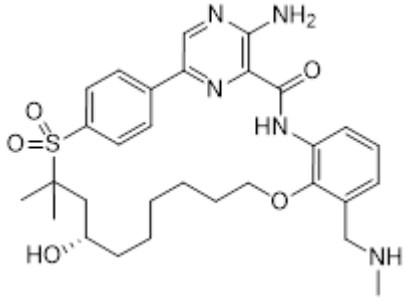
,

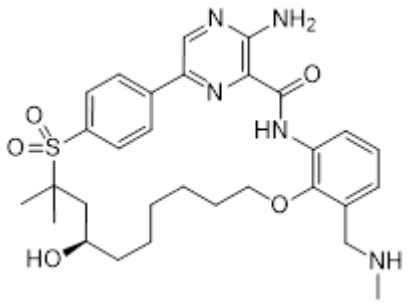
,

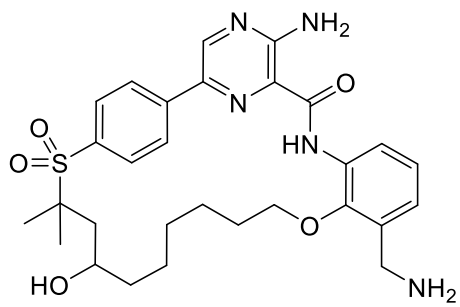
,

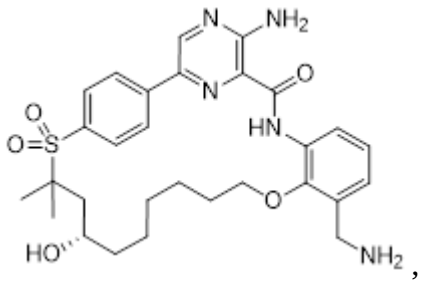

,

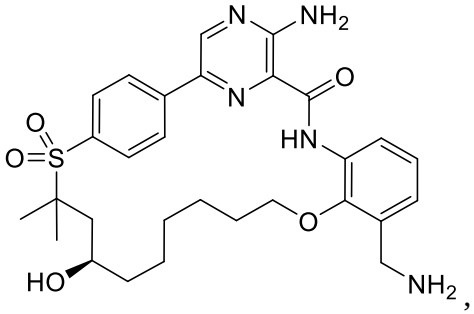

,

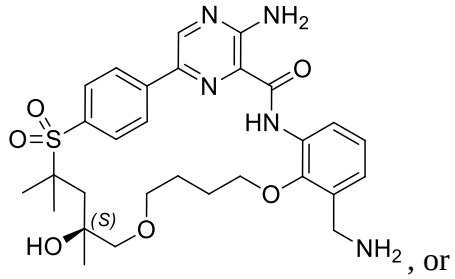

, or

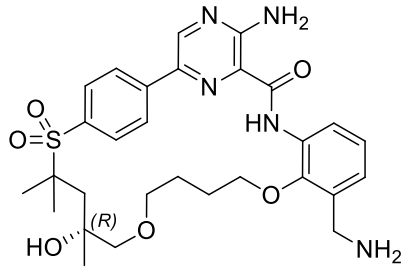

or a pharmaceutically acceptable salt thereof.

12. The compound of any one of the preceding claims, wherein the salt is an HCl salt.

13. A pharmaceutical composition, comprising one or more compounds of any one of the preceding claims.

14. Use of the compound of any one of claims 1-11 or the pharmaceutical composition of claim 13 in the manufacture of a medicament for treating cancer.

15. The use of claim 14, wherein the cancer is brain cancer, breast cancer, central nervous system cancer, colorectal cancer, glioblastoma, melanoma, leukemia, liver cancer, lung cancer, lymphoma, pancreatic cancer, prostate cancer, ovarian cancer, or renal cancer, or cancer such as ocular melanoma, desmoplastic round cell tumor, chondrosarcoma, leptomeningeal disease, diffuse large B-cell lymphoma, acute lymphoblastic leukemia, acute myeloid leukemia, adrenocortical carcinoma, an AIDS-related cancer, an AIDS-related lymphoma, anal or rectal cancer, appendix cancer, astrocytomas, atypical teratoid/rhabdoid tumor, basal cell carcinoma, bile duct cancer, bladder cancer, bone cancer, osteosarcoma or malignant fibrous histiocytoma, brain tumor, breast cancer, prostate cancer, bronchial tumor, Burkitt lymphoma, spinal cord tumor, carcinoid tumor, carcinoma of unknown primary, central nervous system atypical teratoid/rhabdoid tumor, leptomeningeal disease, central nervous system embryonal tumors, central nervous system lymphoma, chordoma, chronic lymphocytic leukemia, chronic myelogenous leukemia, chronic myeloproliferative disorders, colon cancer, colorectal cancer, craniopharyngioma, cutaneous T-Cell lymphoma, ependymoblastoma, ependymoma, esophageal cancer, a Ewing sarcoma family tumor, extracranial germ cell tumor, extragonadal germ cell tumor, extrahepatic bile duct cancer, eye cancer, gallbladder cancer, gastric (stomach) cancer, gastrointestinal carcinoid tumor, gastrointestinal stromal Tumor (GIST), germ cell tumor, glioma, hairy cell leukemia, head or neck cancer, hepatocellular (liver) cancer, histiocytosis, Hodgkin's lymphoma, hypopharyngeal cancer, Kaposi sarcoma, kidney (renal) cancer, Langerhan's cell histiocytosis, laryngeal cancer, lip or oral cavity cancer, lung cancer, Non-Hodgkin's lymphoma, primary central nervous system lymphoma, Waldenström's macroglobulinemia (lymphoplasmacytic lymphoma), medulloblastoma, medulloepithelioma, melanoma, merkel cell carcinoma, mesothelioma, metastatic squamous neck cancer with occult primary, multiple endocrine neoplasia syndrome, mouth cancer, multiple myeloma/plasma cell neoplasm, mycosis fungoides, myelodysplastic syndromes, myelodysplastic/myeloproliferative neoplasms, multiple myeloma, myeloproliferative disorder, nasal cavity or paranasal sinus cancer, nasopharyngeal cancer, neuroblastoma, oral cancer, oropharyngeal cancer, osteosarcoma or malignant fibrous histiocytoma of bone, pancreatic cancer, papillomatosis, paranasal sinus or nasal

cavity cancer, parathyroid cancer, penile cancer, pharyngeal cancer, pineal parenchymal tumors of intermediate differentiation, pineoblastoma or supratentorial primitive neuroectodermal tumors, pituitary tumor, pleuropulmonary blastoma, prostate cancer, rectal cancer, pelvis or ureter cancer, respiratory tract carcinoma involving the NUT gene on chromosome 15, retinoblastoma, rhabdomyosarcoma, high grade prostate cancer, medium grade prostate cancer, low grade prostate cancer, castration-resistant prostate cancer, salivary gland cancer, sarcoma, Sézary syndrome, skin cancer such as a skin carcinoma, ocular cancer, small intestine cancer, soft tissue sarcoma, squamous cell carcinoma, squamous neck cancer with occult primary, supratentorial primitive neuroectodermal tumors, T-Cell lymphoma, testicular cancer, throat cancer, thymoma or thymic carcinoma, thyroid cancer, transitional cell cancer of the renal, pelvis or ureter, cancer of unknown primary site such as carcinoma of unknown primary site, unusual cancers of childhood, urethral cancer, Wilm’s tumor, or a women's cancer such as breast cancer, cervical cancer, endometrial cancer, gestational trophoblastic tumor, ovarian cancer, ovarian germ cell tumor, ovarian epithelial cancer, ovarian low malignant potential tumor, pregnancy cancer, uterine sarcoma, vaginal cancer, or vulvar cancer.

16. The use of claim 14 or 15, wherein the compound is to be administered orally.

17. The compound of any one of claims 1-11 or the pharmaceutical composition of claim 13 for use in therapy.