PCT WORLD INTELLECTUAL PROPERTY ORGANIZATION
International Bureau

INTERNATIONAL APPLICATION PUBLISHED UNDER THE PATENT COOPERATION TREATY (PCT)

(51) International Patent Classification 6 : C07D 401/14, A61K 31/505, C07D 401/12, 413/14

A1

(11) International Publication Number: **WO 99/61439**

(43) International Publication Date: 2 December 1999 (02.12.99)

(21) International Application Number: PCT/EP99/03477

(22) International Filing Date: 20 May 1999 (20.05.99)

(30) Priority Data:
98109408.9 23 May 1998 (23.05.98) EP

(71) Applicant *(for all designated States except US)*: BYK GULDEN LOMBERG CHEMISCHE FABRIK GMBH [DE/DE]; Byk–Gulden–Strasse 2, D–78467 Konstanz (DE).

(72) Inventors *(for all designated States except CA US)*: HANAUER, Guido; Hangweg 6, D–78465 Konstanz (DE). KOHL, Bernhard; Zum Brühl 9, D–78465 Konstanz (DE). POSTIUS, Stefan; Austrasse 4b, D–78467 Konstanz (DE). SENN–BILFINGER, Jörg; Säntisstrasse 7, D–78464 Konstanz (DE). SIMON, Wolfgang–Alexander; Schubertstrasse 17, D–78464 Konstanz (DE). OPFERKUCH, Wolfgang; Schinkelstrasse 31, D–44801 Bochum (DE).

(72) Inventors; and
(75) Inventors/Applicants *(for US only)*: ZIMMERMANN, Peter [DE/DE]; Kapplerbergstrasse 42b, D–78476 Allensbach (DE). GRUNDLER, Gerhard [DE/DE]; Meersburger Strasse 4, D–78464 Konstanz (DE).

(74) Common Representative: BYK GULDEN LOMBERG CHEMISCHE FABRIK GMBH; Byk–Gulden–Strasse 2, D–78467 Konstanz (DE).

(81) Designated States: AE, AL, AU, BA, BG, BR, CA, CN, CZ, EE, GE, HR, HU, ID, IL, IN, JP, KR, LT, LV, MK, MX, NO, NZ, PL, RO, SG, SI, SK, TR, UA, US, VN, YU, ZA, ZW, Eurasian patent (AM, AZ, BY, KG, KZ, MD, RU, TJ, TM), European patent (AT, BE, CH, CY, DE, DK, ES, FI, FR, GB, GR, IE, IT, LU, MC, NL, PT, SE).

Published
With international search report.
Before the expiration of the time limit for amending the claims and to be republished in the event of the receipt of amendments.

(54) Title: PYRIMIDIN–AMINOMETHYL–PYRIDINE DERIVATIVES, THEIR PREPARATION AND THEIR USE IN THE CONTROL OF HELICOBACTER BACTERIA

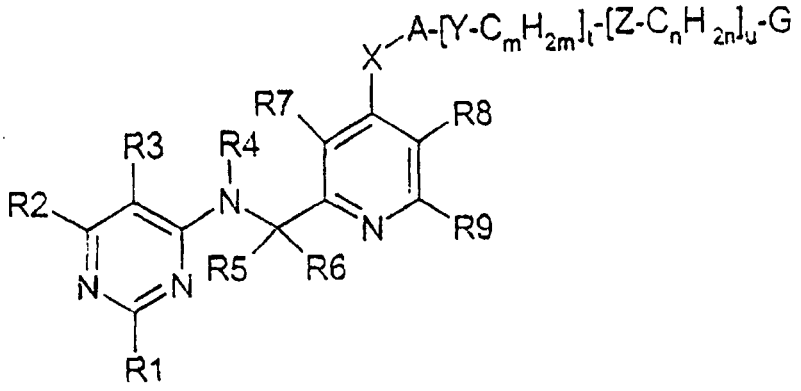

(I)

(57) Abstract

Compounds of formula (I) in which R1, R2 and R3 are hydrogen, 1–4C–alkyl or halogen, R4, R5, R6 and R9 are hydrogen or 1–4C–alkyl, R7 and R8 are hydrogen, 1–4C–alkyl, 1–4C–alkoxy or halogen, A is 1–7C–alkylene, 2–7C–alkenylene, 3–7C–cycloalkylene or phenylene, G is hydrogen, hydroxyl, 1–7C–alkyl, 1–4C–alkyl which is completely or mainly substituted by fluorine, 2–7C–alkenyl, 3–7C–cycloalkyl, a mono– or di–1–4C–alkylcarbamoyl or –thiocarbamoyl radical, an N–1–4C–alkyl–N'–cyanoamidino radical, a 1–N–1–4C–alkylamino–2–nitroethylene radical, an N–2–propynyl–N'–cyanoamidino radical, an aminosulfonylamidino radical, the radical –N(R10)R11, the part of the compound of formula (I) bonded to A (including X and via X), the glucopyranoside radical or a cyclic system or bicyclic system which is unsubstituted or substituted by R12 and R13 and which is selected from the group consisting of benzene, napththalene, furan, thiophene, pyrrole, oxazole, oxazoline, oxazolidinone, isoxazole, thiazole, thiazoline, isothiazole, imidazole, imidazoline, pyrazole, triazole, tetrazole, thiadiazole, thiadiazole 1–oxide, oxadiazole, pyridine, pyridine N–oxide, pyrimidine, halopyrimidine, piperidine, triazine, pyridone, benzimidazole, imidazopyridine, benzothiazole, benzoxazole, quinoline and imidazopyridazine, X is O (oxygen), N–1–4C–alkyl, NH or S, Y is O (oxygen), N–1–4C–alkyl, NH, S 1,4–piperazinylene or 1,4–piperidinylene, Z is O (oxygen), N–1–4C–alkyl, NH or S or CO, m is a number from 1 to 7, n is a number from 0 to 4, t is the number 0, 1 or 2 and u is the number 0 or 1, and their salts, are suitable for the control of Helicobacter bacteria.

FOR THE PURPOSES OF INFORMATION ONLY

Codes used to identify States party to the PCT on the front pages of pamphlets publishing international applications under the PCT.

AL	Albania	**ES**	Spain	**LS**	Lesotho	**SI**	Slovenia
AM	Armenia	**FI**	Finland	**LT**	Lithuania	**SK**	Slovakia
AT	Austria	**FR**	France	**LU**	Luxembourg	**SN**	Senegal
AU	Australia	**GA**	Gabon	**LV**	Latvia	**SZ**	Swaziland
AZ	Azerbaijan	**GB**	United Kingdom	**MC**	Monaco	**TD**	Chad
BA	Bosnia and Herzegovina	**GE**	Georgia	**MD**	Republic of Moldova	**TG**	Togo
BB	Barbados	**GH**	Ghana	**MG**	Madagascar	**TJ**	Tajikistan
BE	Belgium	**GN**	Guinea	**MK**	The former Yugoslav Republic of Macedonia	**TM**	Turkmenistan
BF	Burkina Faso	**GR**	Greece			**TR**	Turkey
BG	Bulgaria	**HU**	Hungary	**ML**	Mali	**TT**	Trinidad and Tobago
BJ	Benin	**IE**	Ireland	**MN**	Mongolia	**UA**	Ukraine
BR	Brazil	**IL**	Israel	**MR**	Mauritania	**UG**	Uganda
BY	Belarus	**IS**	Iceland	**MW**	Malawi	**US**	United States of America
CA	Canada	**IT**	Italy	**MX**	Mexico	**UZ**	Uzbekistan
CF	Central African Republic	**JP**	Japan	**NE**	Niger	**VN**	Viet Nam
CG	Congo	**KE**	Kenya	**NL**	Netherlands	**YU**	Yugoslavia
CH	Switzerland	**KG**	Kyrgyzstan	**NO**	Norway	**ZW**	Zimbabwe
CI	Côte d'Ivoire	**KP**	Democratic People's Republic of Korea	**NZ**	New Zealand		
CM	Cameroon			**PL**	Poland		
CN	China	**KR**	Republic of Korea	**PT**	Portugal		
CU	Cuba	**KZ**	Kazakstan	**RO**	Romania		
CZ	Czech Republic	**LC**	Saint Lucia	**RU**	Russian Federation		
DE	Germany	**LI**	Liechtenstein	**SD**	Sudan		
DK	Denmark	**LK**	Sri Lanka	**SE**	Sweden		
EE	Estonia	**LR**	Liberia	**SG**	Singapore		