PCT WORLD INTELLECTUAL PROPERTY ORGANIZATION
International Bureau

INTERNATIONAL APPLICATION PUBLISHED UNDER THE PATENT COOPERATION TREATY (PCT)

(51) International Patent Classification 7 : A61K 31/435 — A1

(11) International Publication Number: **WO 00/33838**

(43) International Publication Date: 15 June 2000 (15.06.00)

(21) International Application Number: PCT/US99/28662

(22) International Filing Date: 3 December 1999 (03.12.99)

(30) Priority Data:
60/110,903 4 December 1998 (04.12.98) US

(71) Applicant *(for all designated States except US)*: SMITHKLINE BEECHAM CORPORATION [US/US]; One Franklin Plaza, Philadelphia, PA 19103 (US).

(72) Inventors; and

(75) Inventors/Applicants *(for US only)*: MILLER, William, H. [US/US]; 132 Chinaberry Lane, Collegeville, PA 19426 (US). MANLEY, Peter, J. [US/US]; 900 Yorkshire Way, Harleysville, PA 19438 (US).

(74) Agents: McCARTHY, Mary, E. et al.; SmithKline Beecham Corporation, Corporate Intellectual Property, UW2220, 709 Swedeland Road, P.O. Box 1539, King of Prussia, PA 19406-0939 (US).

(81) Designated States: AE, AL, AU, BA, BB, BG, BR, CA, CN, CZ, EE, GE, GH, GM, HR, HU, ID, IL, IN, IS, JP, KP, KR, LC, LK, LR, LT, LV, MA, MG, MK, MN, MX, NO, NZ, PL, RO, SG, SI, SK, SL, TR, TT, TZ, UA, US, UZ, VN, YU, ZA, ARIPO patent (GH, GM, KE, LS, MW, SD, SL, SZ, TZ, UG, ZW), Eurasian patent (AM, AZ, BY, KG, KZ, MD, RU, TJ, TM), European patent (AT, BE, CH, CY, DE, DK, ES, FI, FR, GB, GR, IE, IT, LU, MC, NL, PT, SE), OAPI patent (BF, BJ, CF, CG, CI, CM, GA, GN, GW, ML, MR, NE, SN, TD, TG).

Published
With international search report.

(54) Title: VITRONECTIN RECEPTOR ANTAGONIST

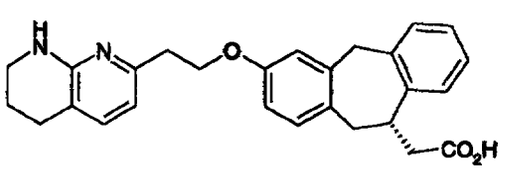

(I)

(57) Abstract

A compound of formula (I) is disclosed which is a vitronectin receptor antagonist and is useful in the treatment of osteoporosis or a pharmaceutically acceptable salt thereof.