CLAIMS

1. A compound represented by Formula (I) or a salt thereof:

(I)

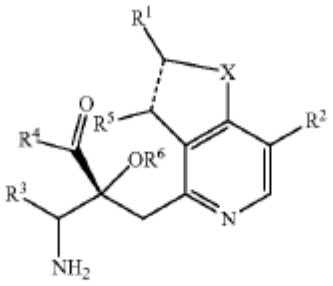

wherein:
X is O or S;
a dotted line is a single bond or a double bond;
R^1 is lower alkyl which optionally has one to four substituents selected from the Group G^1, cycloalkyl which optionally has one to five substituents selected from the Group G^2, or -lower alkylene-(cycloalkyl which optionally has one to five substituents selected from the Group G^2);
R^2 and R^5 are the same or different from each other, and are H, lower alkyl or cycloalkyl;
R^3 is -lower alkylene-X^3-lower alkyl, -lower alkylene-X^3-lower alkylene-(cycloalkyl which optionally has one to five substituents selected from the Group G^2), -lower alkylene-(cycloalkyl which optionally has one to five substituents selected from the Group G^2), or -lower alkylene-X^3-(cycloalkyl which optionally has one to five substituents selected from the Group G^2);
X^3 is O or $S(O)_n$, wherein n is 0, 1, or 2;
R^4 is OH, NH_2, or —O-lower alkyl and R^6 is H; or R^4 and R^6 are linked to each other to form, together with —C(=O)—C—O— to which they are attached, 2,2-di(lower alkyl)-4-oxo-1,3-dioxolane-5,5-diyl;
the Group G^1 consists of halogen, OH, —O-lower alkyl, —S-lower alkyl, and —O-(lower halogenoalkyl); and
the Group G^2 consists of lower alkyl, halogen, lower halogenoalkyl, OH, —O-lower alkyl, —S-lower alkyl, and —O-lower halogenoalkyl.

2. The compound or a salt thereof according to claim **1**, wherein R^4 is OH, NH_2, or —O-lower alkyl and R^6 is H.

3. The compound or a salt thereof according to claim **2**, wherein X is O, and a dotted line is a single bond or a double bond; or X is S, and a dotted line is a double bond.

4. The compound or a salt thereof according to claim **3**, wherein:

R^1 is lower alkyl which optionally has one to four substituents selected from the group consisting of halogen, OH, and —O-lower alkyl; cycloalkyl which is optionally substituted by one to two lower alkyls; or -lower alkylene-(cycloalkyl which is optionally substituted by one to two lower alkyls);

R^3 is -lower alkylene-X^3-lower alkyl, -lower alkylene-X^3-lower alkylene-(cycloalkyl which is optionally substituted by one to two lower alkyls), -lower alkylene-(cycloalkyl which is optionally substituted by one to two lower alkyls), or -lower alkylene-X^3-(cycloalkyl which is optionally substituted by one to two lower alkyls); and

R^2 and R^5 are the same or different from each other, and are H or lower alkyl.

5. The compound or a salt thereof according to claim **4**, wherein:

R^1 is lower alkyl which optionally has one to four substituents selected from the group consisting of halogen and OH; cycloalkyl; or -lower alkylene-cycloalkyl; and

R^3 is -lower alkylene-$S(O)_n$-lower alkyl, -lower alkylene-O-lower alkylene-cycloalkyl, -lower alkylene-S-lower alkylene-cycloalkyl, -lower alkylene-cycloalkyl, or -lower alkylene-S-cycloalkyl.

6. The compound or a salt thereof according to claim **5**, wherein R^1 is lower alkyl, cycloalkyl, or -lower alkylene-cycloalkyl; R^3 is -lower alkylene-S-lower alkyl, -lower alkylene-O-lower alkylene-cycloalkyl, -lower alkylene-S-lower alkylene-cycloalkyl, -lower alkylene-cycloalkyl, or -lower alkylene-S-cycloalkyl; R^2 is H or lower alkyl; R^5 is H; and R^4 is OH.

7. The compound or a salt thereof according to claim **6**, wherein X is O, and a dotted line is a double bond; R^1 is lower alkyl, or -lower alkylene-cycloalkyl; and R^3 is -lower alkylene-S-lower alkyl, or -lower alkylene-cycloalkyl.

8. The compound or a salt thereof according to claim **2**, wherein X is O, and a dotted line is a double bond.

9. The compound or a salt thereof according to claim **1**, which is a compound selected from the group consisting of the following compounds, or a salt thereof:

(2R,3R)-3-amino-2-{[2-(2-cyclopropylethyl)furo[3,2-c]pyridin-4-yl]methyl}-4-(ethylsulfanyl)-2-hydroxybutanoic acid.

(2R,3S)-3-amino-5-cyclopropyl-2-{[2-(2-cyclopropylethyl)furo[3,2-c]pyridin-4-yl]methyl}-2-hydroxypentanoic acid,

(2R,3R)-3-amino-2-{[2-(2-cyclopropylethyl)furo[3,2-c]pyridin-4-yl]methyl}-2-hydroxy-4-(methylsulfanyl)butanoic acid, and

(2R,3R)-3-amino-2-[(2-butyl-7-methylfuro[3,2-c]pyridin-4-yl)methyl]-2-hydroxy-4-(methylsulfanyl)butanoic acid.

10. A pharmaceutical composition comprising the compound or a salt thereof according to claim **1**.

11. The pharmaceutical composition according to claim 10, which is an agent for use in the treatment of nocturia.

12. A pharmaceutical composition comprising the compound or a salt thereof according to claim **1** and an excipient.

13. Use of the compound or a salt thereof according to claim 1 in the manufacture of a medicament for the treatment of nocturia, wherein an effective amount of the medicament is to be administered to the subject in need thereof.

14. The compound or a salt thereof according to claim **9**, which is (2R,3R)-3-amino-2-{[2-(2-cyclopropylethyl)furo [3,2-c]pyridin-4-yl]methyl}-4-(ethylsulfanyl)-2-hydroxybutanoic acid or a salt thereof.

15. The compound or a salt thereof according to claim **9**, which is (2R,3S)-3-amino-5-cyclopropyl-2-{[2-(2-cyclopropylethyl)furo[3,2-c]pyridin-4-yl]methyl}-2-hydroxypentanoic acid or a salt thereof.

16. The compound or a salt thereof according to claim **9**, which is (2R,3R)-3-amino-2-{[2-(2-cyclopropylethyl)furo [3,2-c]pyridin-4-yl]methyl}-2-hydroxy-4-(methylsulfanyl) butanoic acid or a salt thereof.

17. The compound or a salt thereof according to claim **9**, which is (2R,3R)-3-amino-2-[(2-butyl-7-methylfuro[3,2-c] pyridin-4-yl)methyl]-2-hydroxy-4-(methylsulfanyl)butanoic acid or a salt thereof.