CLAIMS

1. A compound of formula (8a):

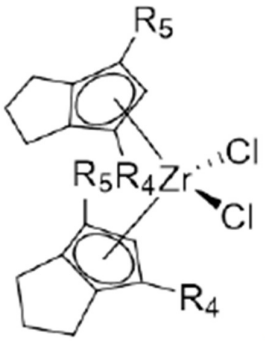

(8a), wherein R_4 and R_5 are methyl.

2. A compound of formula

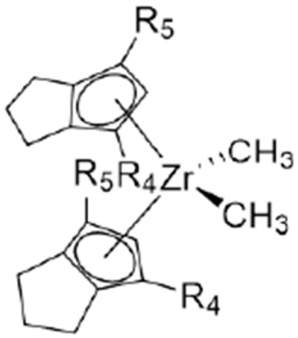

, wherein R_4 and R_5 are methyl.