Claims

1. A compound selected from the group consisting of:

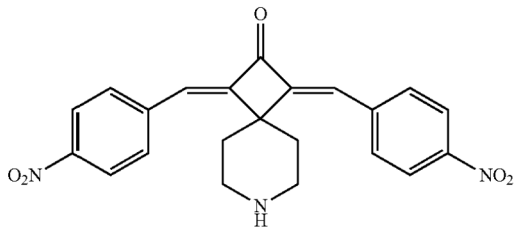

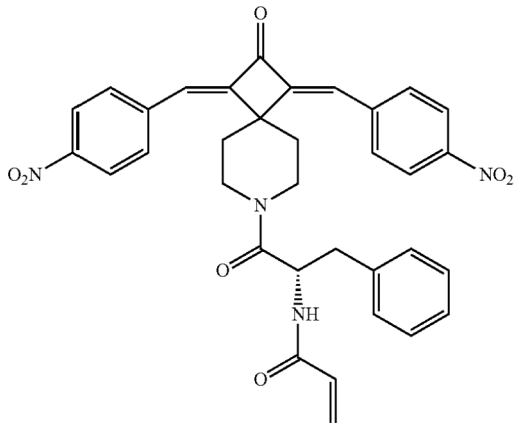

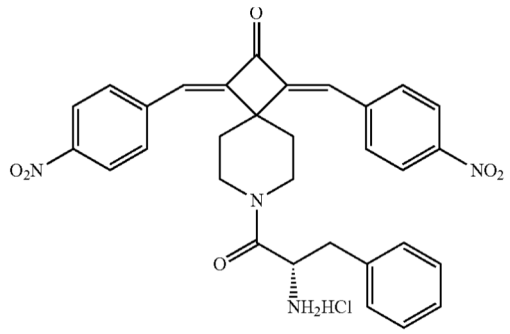

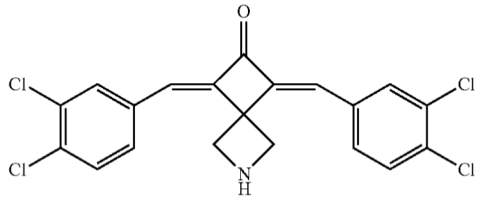

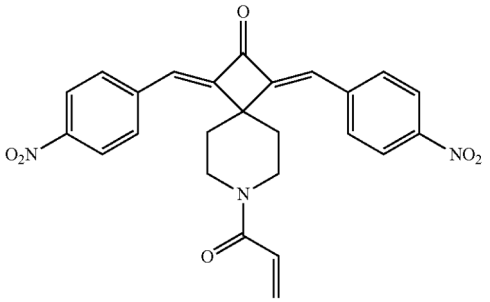

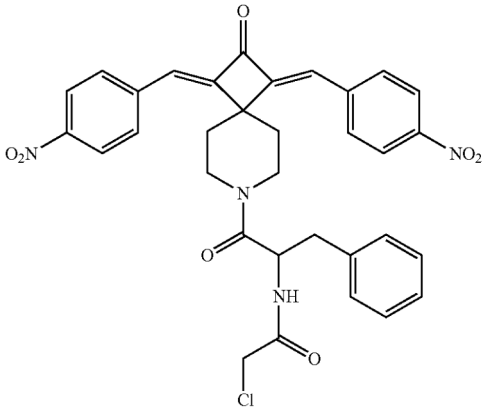

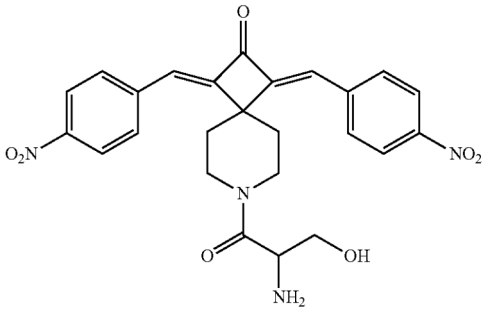

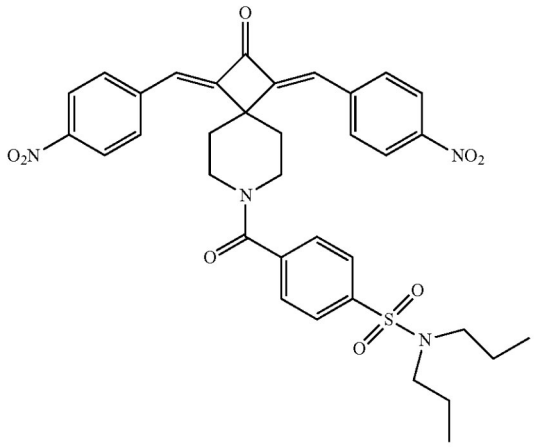

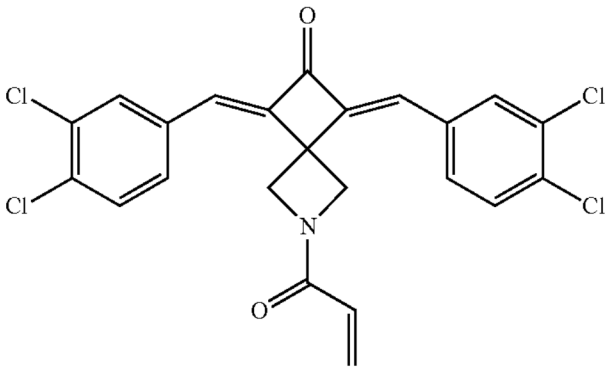

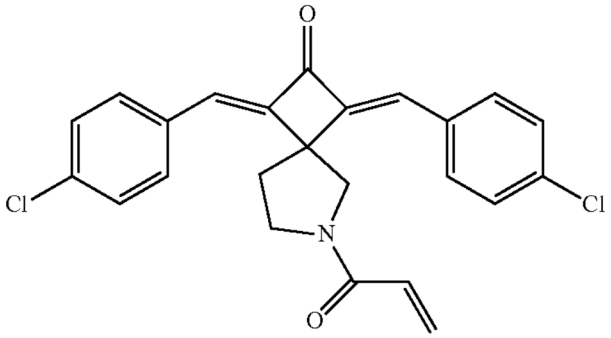

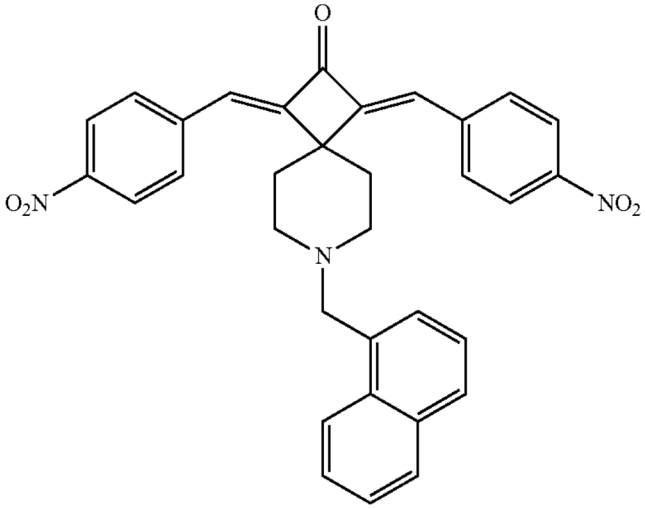

and

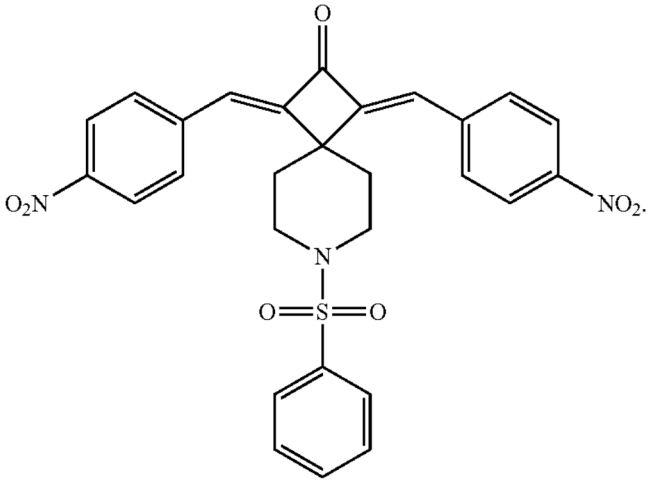

2. A compound according to claim 1 which binds to proteasomal proteins as either DUB inhibitor or proteasome receptor inhibitor.