(12) INTERNATIONAL APPLICATION PUBLISHED UNDER THE PATENT COOPERATION TREATY (PCT)

(19) World Intellectual Property Organization
International Bureau

(43) International Publication Date
4 June 2009 (04.06.2009)

PCT

(10) International Publication Number
WO 2009/068177 A1

(51) International Patent Classification:
C07C 217/60 (2006.01) *A61P 27/06* (2006.01)
C07C 223/02 (2006.01) *A61P 29/00* (2006.01)
C07D 215/24 (2006.01) *A61P 11/06* (2006.01)
A61P 9/00 (2006.01) *A61K 31/4704* (2006.01)
A61P 15/06 (2006.01) *A61K 31/137* (2006.01)
A61P 25/00 (2006.01)

(21) International Application Number:
PCT/EP2008/009469

(22) International Filing Date:
10 November 2008 (10.11.2008)

(25) Filing Language: English

(26) Publication Language: English

(30) Priority Data:
P200703157 28 November 2007 (28.11.2007) ES

(71) Applicant *(for all designated States except US)*: **LABORATORIOS ALMIRALL, S.A.** [ES/ES]; Ronda del General Mitre, 151, E-08022 Barcelona (ES).

(72) Inventors; and
(75) Inventors/Applicants *(for US only)*: **GIULIO MATASSA, Victor** [GB/ES]; Avda. Verge de Montserrat 109A, E-08198 La Floresta (ES). **PUIG DURAN, Carlos** [ES/ES]; C/Asturias 93, 2° 2ª, E-08024 Barcelona (ES). **PRAT QUIÑONES, Maria** [ES/ES]; C/Andrea Doria, 2, 1°-1ª, E-08003 Barcelona (ES). **SOLE FUE, Laia** [ES/ES]; C/Francesc Llunell 19, 1° 4ª, E-08950 Esplugues de Llobregat (ES). **LLERA SOLDEVILA, Oriol** [ES/ES]; C/Narcis Monturiol 33, 1° 3ª, E-17005 Girona (ES).

(74) Agent: **SRINIVASAN, Ravi, Chandran**; J.A. KEMP & CO., 14 South Square, Gray's Inn, London WC1R 5JJ (GB).

(81) Designated States *(unless otherwise indicated, for every kind of national protection available)*: AE, AG, AL, AM, AO, AT, AU, AZ, BA, BB, BG, BH, BR, BW, BY, BZ, CA, CH, CN, CO, CR, CU, CZ, DE, DK, DM, DO, DZ, EC, EE, EG, ES, FI, GB, GD, GE, GH, GM, GT, HN, HR, HU, ID, IL, IN, IS, JP, KE, KG, KM, KN, KP, KR, KZ, LA, LC, LK, LR, LS, LT, LU, LY, MA, MD, ME, MG, MK, MN, MW, MX, MY, MZ, NA, NG, NI, NO, NZ, OM, PG, PH, PL, PT, RO, RS, RU, SC, SD, SE, SG, SK, SL, SM, ST, SV, SY, TJ, TM, TN, TR, TT, TZ, UA, UG, US, UZ, VC, VN, ZA, ZM, ZW.

(84) Designated States *(unless otherwise indicated, for every kind of regional protection available)*: ARIPO (BW, GH, GM, KE, LS, MW, MZ, NA, SD, SL, SZ, TZ, UG, ZM, ZW), Eurasian (AM, AZ, BY, KG, KZ, MD, RU, TJ, TM), European (AT, BE, BG, CH, CY, CZ, DE, DK, EE, ES, FI, FR, GB, GR, HR, HU, IE, IS, IT, LT, LU, LV, MC, MT, NL, NO, PL, PT, RO, SE, SI, SK, TR), OAPI (BF, BJ, CF, CG, CI, CM, GA, GN, GQ, GW, ML, MR, NE, SN, TD, TG).

Published:
— *with international search report*
— *before the expiration of the time limit for amending the claims and to be republished in the event of receipt of amendments*

(54) **Title:** DERIVATIVES OF 4-(2-AMINO-1 -HYDROXYETHYL)PHENOL AS AGONISTS OF THE β2 ADRENERGIC RECEPTOR

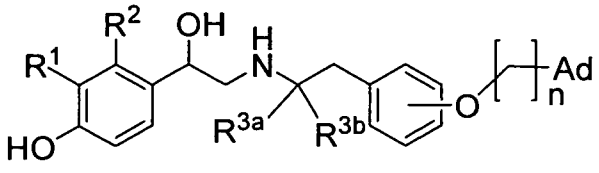

(I)

(57) **Abstract:** The present invention provides a compound of formula (I): wherein: • R^1 is a group selected from $-CH_2OH$, $-NH(CO)H$ and • R^2 is a hydrogen atom; or • R^1 together with R^2 form the group -NH-C(O)-CH=CH-, wherein the nitrogen atom is bound to the carbon atom in the phenyl ring holding R^1 and the carbon atom is bound to the carbon atom in the phenyl ring holding R^2 • R^{3a} and R^{3b} are independently selected from the group consisting of hydrogen atoms and C_{1-4}alkyl groups, • n represents an integer from 1 to 3; • Ad represents 1-adamantyl or 2-adamantyl group, or a pharmaceutically-acceptable salt or solvate or stereoisomer thereof.

WO 2009/068177 A1