(12) INTERNATIONAL APPLICATION PUBLISHED UNDER THE PATENT COOPERATION TREATY (PCT)

(19) World Intellectual Property Organization
International Bureau

(43) International Publication Date
30 January 2025 (30.01.2025)

WIPO | PCT

(10) International Publication Number
WO 2025/024272 A1

(51) International Patent Classification:
A61P 37/06 (2006.01) *C07K 16/28* (2006.01)

(21) International Application Number:
PCT/US2024/038738

(22) International Filing Date:
19 July 2024 (19.07.2024)

(25) Filing Language: English

(26) Publication Language: English

(30) Priority Data:
63/528,398 23 July 2023 (23.07.2023) US
63/607,809 08 December 2023 (08.12.2023) US

(71) Applicant: **INCYTE CORPORATION** [US/US]; 1801 Augustine Cut-Off, Wilmington, Delaware 19803 (US).

(72) Inventors: **TIAN, Chuan**; 1801 Augustine Cut-Off, Wilmington, Delaware 19803 (US). **LOU, Shuyuan**; 1801 Augustine Cut-Off, Wilmington, Delaware 19803 (US). **YANG, Yan-ou**; 1801 Augustine Cut-Off, Wilmington, Delaware 19803 (US).

(74) Agent: **GUZZO, Catherine** et al.; Fish & Richardson P.C., P.O. Box 1022, Minneapolis, Minnesota 55440-1022 (US).

(81) Designated States *(unless otherwise indicated, for every kind of national protection available)*: AE, AG, AL, AM, AO, AT, AU, AZ, BA, BB, BG, BH, BN, BR, BW, BY, BZ, CA, CH, CL, CN, CO, CR, CU, CV, CZ, DE, DJ, DK, DM, DO, DZ, EC, EE, EG, ES, FI, GB, GD, GE, GH, GM, GT, HN, HR, HU, ID, IL, IN, IQ, IR, IS, IT, JM, JO, JP, KE, KG, KH, KN, KP, KR, KW, KZ, LA, LC, LK, LR, LS, LU, LY, MA, MD, MG, MK, MN, MU, MW, MX, MY, MZ, NA, NG, NI, NO, NZ, OM, PA, PE, PG, PH, PL, PT, QA, RO, RS, RU, RW, SA, SC, SD, SE, SG, SK, SL, ST, SV, SY, TH, TJ, TM, TN, TR, TT, TZ, UA, UG, US, UZ, VC, VN, WS, ZA, ZM, ZW.

(84) Designated States *(unless otherwise indicated, for every kind of regional protection available)*: ARIPO (BW, CV, GH, GM, KE, LR, LS, MW, MZ, NA, RW, SC, SD, SL, ST, SZ, TZ, UG, ZM, ZW), Eurasian (AM, AZ, BY, KG, KZ, RU, TJ, TM), European (AL, AT, BE, BG, CH, CY, CZ, DE, DK, EE, ES, FI, FR, GB, GR, HR, HU, IE, IS, IT, LT, LU, LV, MC, ME, MK, MT, NL, NO, PL, PT, RO, RS, SE, SI, SK, SM, TR), OAPI (BF, BJ, CF, CG, CI, CM, GA, GN, GQ, GW, KM, ML, MR, NE, SN, TD, TG).

(54) **Title:** METHODS OF TREATING CHRONIC GRAFT-VERSUS-HOST DISEASE USING AN ANTI-COLONY STIMULATING FACTOR 1 RECEPTOR ANTIBODY

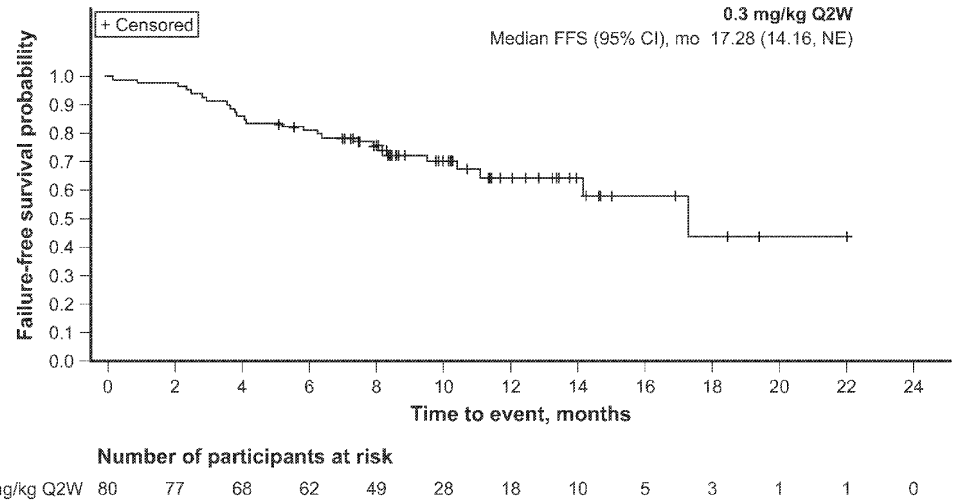

FIG. 1

(57) **Abstract:** The present disclosure provides methods of treating chronic graft-versus-host disease (cGVHD) using an antibody that binds to colony stimulating factor 1 (CSF-1R).

[Continued on next page]

WO 2025/024272 A1

Published:
— *with international search report (Art. 21(3))*
— *with sequence listing part of description (Rule 5.2(a))*