(12) INTERNATIONAL APPLICATION PUBLISHED UNDER THE PATENT COOPERATION TREATY (PCT)

(19) World Intellectual Property Organization
International Bureau

(43) International Publication Date
7 August 2003 (07.08.2003)

PCT

(10) International Publication Number
WO 03/063837 A1

(51) International Patent Classification[7]: A61K 9/20

(21) International Application Number: PCT/IB03/00117

(22) International Filing Date: 16 January 2003 (16.01.2003)

(25) Filing Language: English

(26) Publication Language: English

(30) Priority Data:
60/351,420 28 January 2002 (28.01.2002) US

(71) Applicant *(for all designated States except US)*: **PFIZER INC.** [US/US]; 235 East 42nd Street, New York, NY 10017 (US).

(72) Inventors; and
(75) Inventors/Applicants *(for US only)*: **CHEN, Grace** [US/US]; 10777 Science Center Drive, San Diego, CA 92121 (US). **GALLAGHER, James, Leo** [US/US]; 10777 Science Center Drive, San Diego, CA 92121 (US). **SURAKITBANHARN, Yosyong** [US/US]; 10777 Science Center Drive, San Diego, CA 92121 (US).

(74) Agents: **LUMB, Trevor, J.** et al.; Pfizer Inc., 201 Tabor Road, Morris Plains, NJ 07950 (US).

(81) Designated States *(national)*: AE, AG, AL, AM, AT, AU, AZ, BA, BB, BG, BR, BY, BZ, CA, CH, CN, CO, CR, CU, CZ, DE, DK, DM, DZ, EC, EE, ES, FI, GB, GD, GE, GH, GM, HR, HU, ID, IL, IN, IS, JP, KE, KG, KP, KR, KZ, LC, LK, LR, LS, LT, LU, LV, MA, MD, MG, MK, MN, MW, MX, MZ, NO, NZ, OM, PH, PL, PT, RO, RU, SD, SE, SG, SK, SL, TJ, TM, TN, TR, TT, TZ, UA, UG, US, UZ, VN, YU, ZA, ZM, ZW.

(84) Designated States *(regional)*: ARIPO patent (GH, GM, KE, LS, MW, MZ, SD, SL, SZ, TZ, UG, ZM, ZW),

[Continued on next page]

(54) Title: INCREASED-DOSAGE NELFINAVIR TABLET AND METHOD OF MAKING SAME

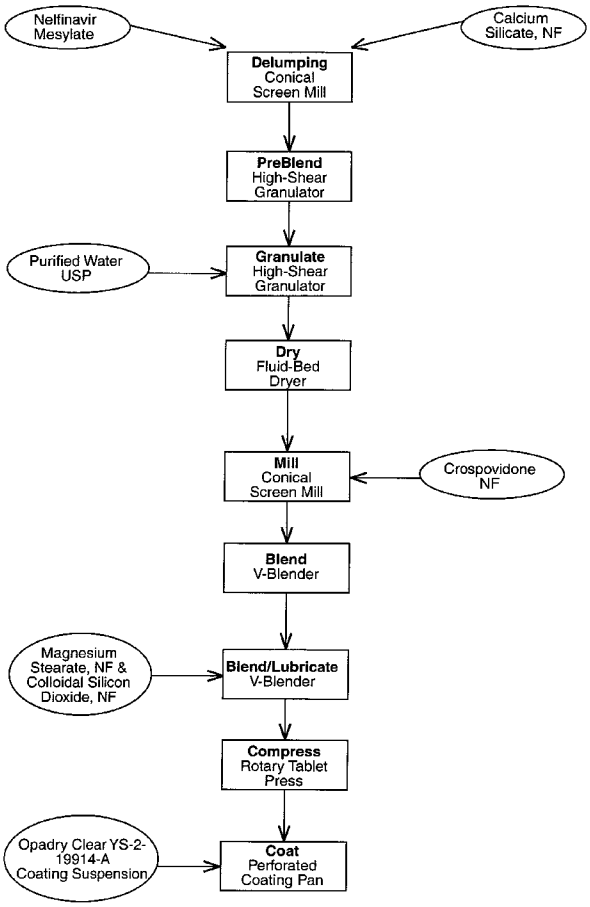

(57) Abstract: A high-dosage nelfinavir tablet having a nelfinavir binder weight ratio of from about 3:1 to about 5:1 is described. The high-dosage nelfinavir tablets are made in a process in which a granulated mixture of a nelfinavir compound and a binder is formed in a granulating process, and then processed to form the tablets. In the granulating process, moisture is added and mechanical energy is applied to the mixture, and the mixture is cured without addition of moisture or application of mechanical energy.

WO 03/063837 A1

Eurasian patent (AM, AZ, BY, KG, KZ, MD, RU, TJ, TM), European patent (AT, BE, BG, CH, CY, CZ, DE, DK, EE, ES, FI, FR, GB, GR, HU, IE, IT, LU, MC, NL, PT, SE, SI, SK, TR), OAPI patent (BF, BJ, CF, CG, CI, CM, GA, GN, GQ, GW, ML, MR, NE, SN, TD, TG).

Published:
— *with international search report*

For two-letter codes and other abbreviations, refer to the "Guidance Notes on Codes and Abbreviations" appearing at the beginning of each regular issue of the PCT Gazette.