What is claimed is:

1. A compound of Formula VIb1:

Formula VIb1

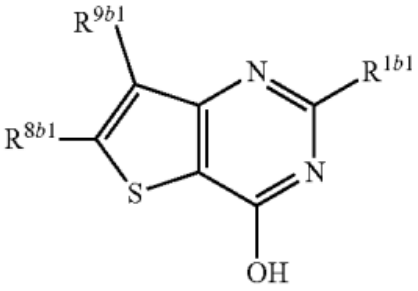

or a pharmaceutically acceptable salt thereof,

wherein R^{1b1} is 2-pyridyl;

R^{8b1} is H;

R^{9b1} is substituted phenyl, heteroaryl, heterocyclyl, $C(O)NR^6R^7$, wherein the heteroaryl group is not a substituted pyrazole;

R^6 and R^7 are independently selected from hydrogen, alkyl, alkenyl, alkynyl, aryl, heteroaryl, heterocyclyl, cycloalkyl, or R^6 and R^7 are combined to form a heteroaryl or heterocyclyl structure including the nitrogen atom to which they are both attached;

wherein heteroaryl is a monocyclic or multicyclic aromatic ring system of 5 to 15 members where one to three of the atoms in the ring system is nitrogen, oxygen or sulfur; and

wherein heterocyclyl is a monocyclic or multicyclic non-aromatic ring system of 3 to 10 members where one to three of the atoms in the ring system is nitrogen, oxygen or sulfur.

2. The compound as claimed in claim 1, wherein the compound is:

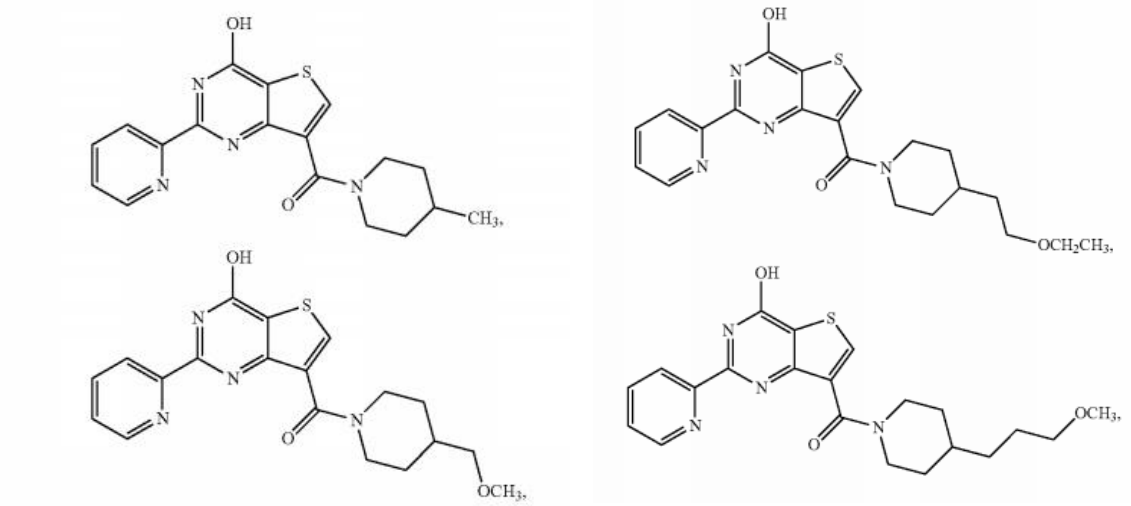

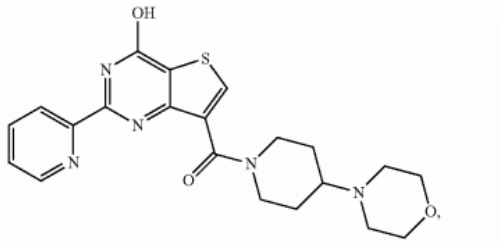

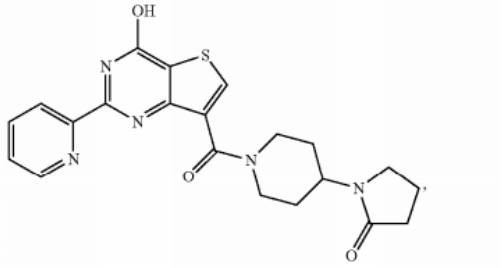

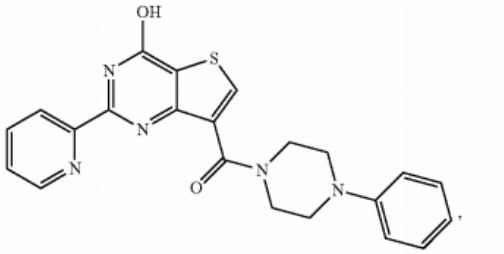

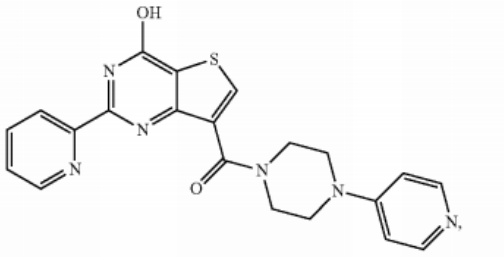

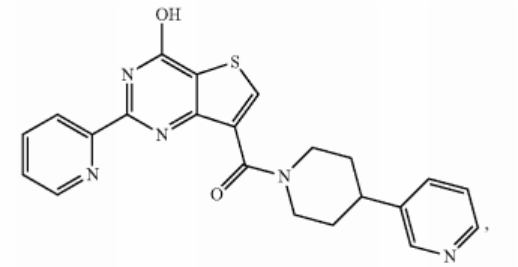

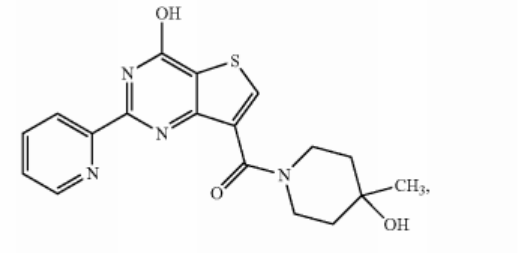

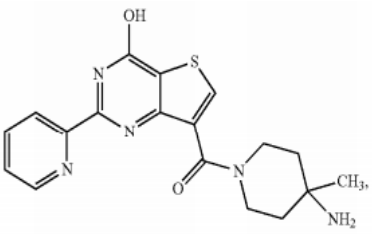

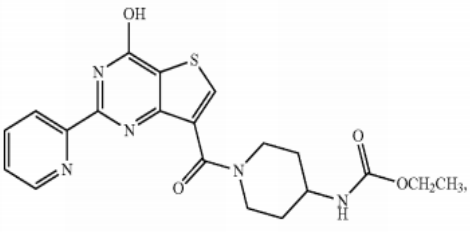

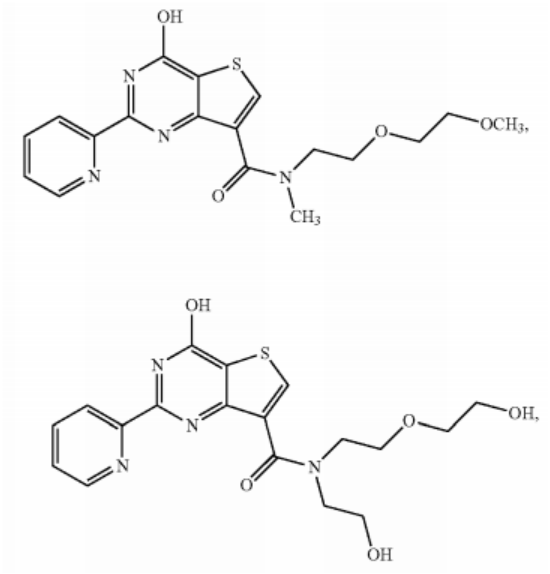

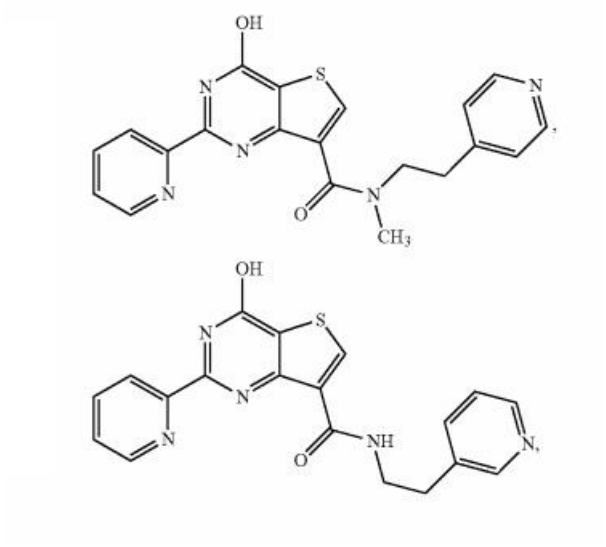

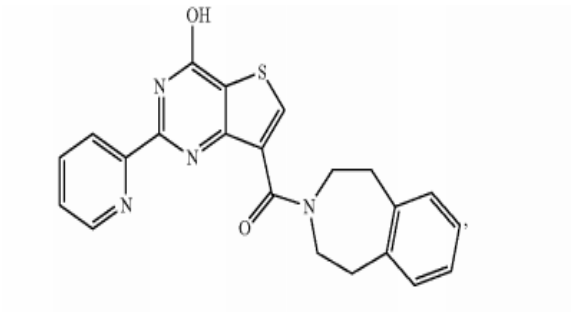

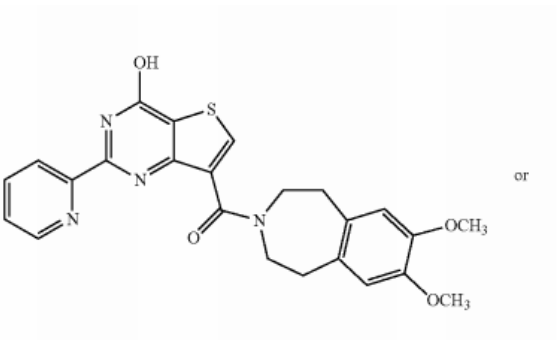

or

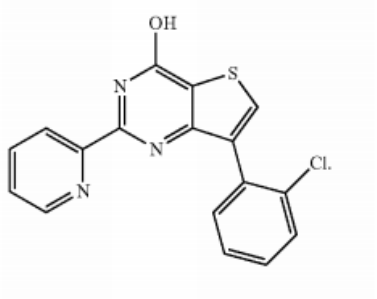

3. A pharmaceutical composition, comprising a therapeutically effective amount of a compound of claim 1 and a pharmaceutically acceptable carrier.

4. The pharmaceutical composition as claimed in claim 3, wherein the compound is selected from the group consisting of:

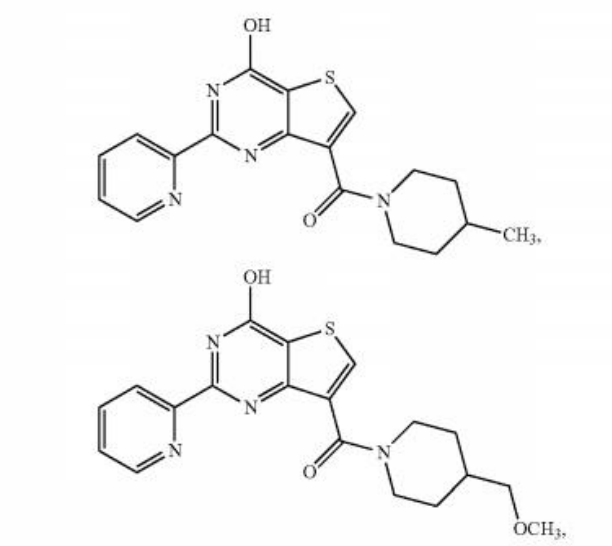

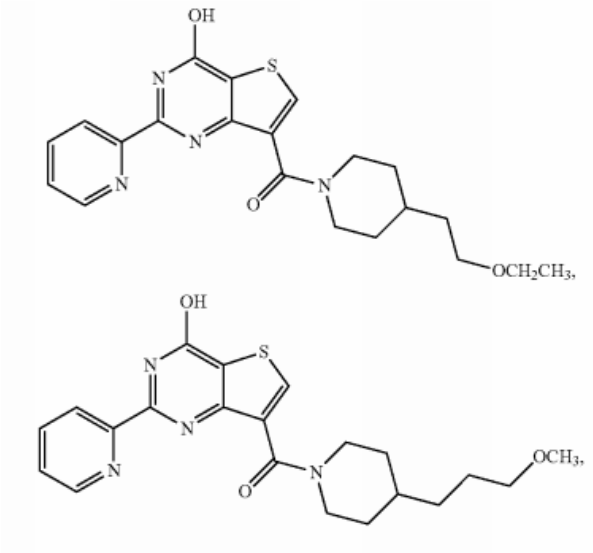

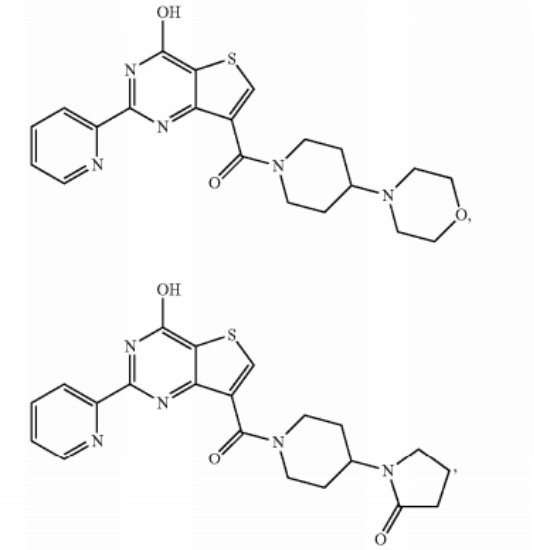

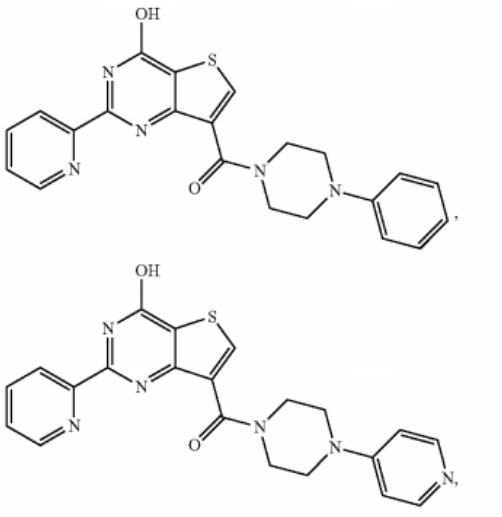

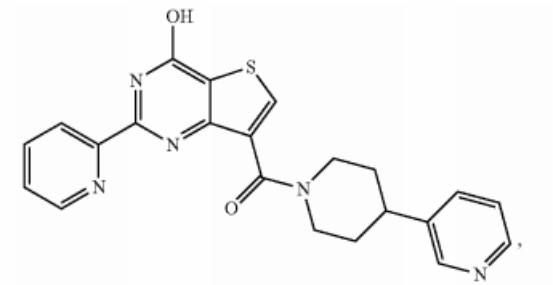

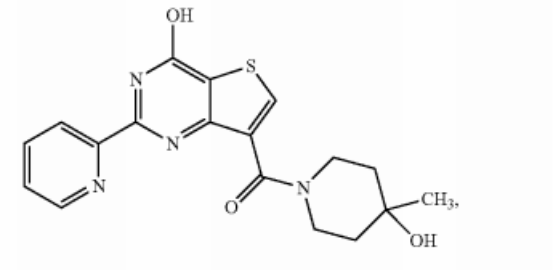

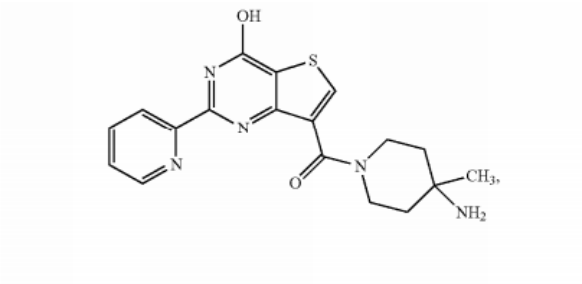

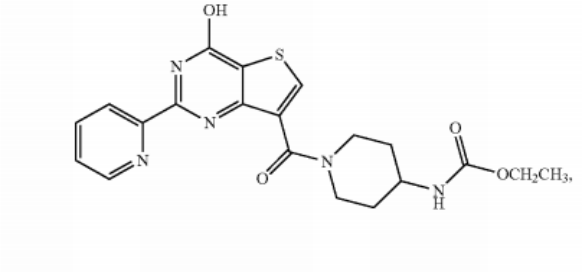

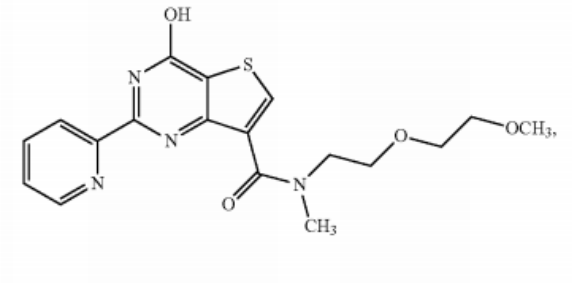

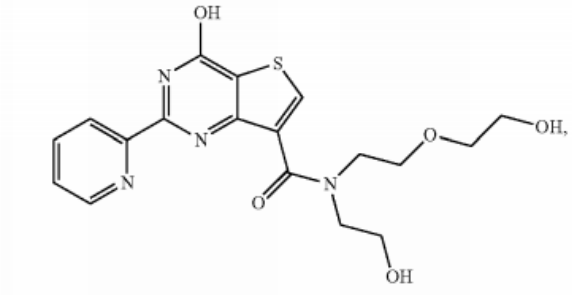

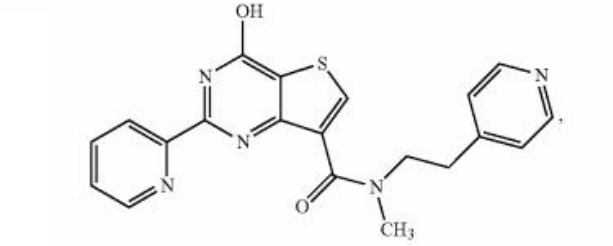

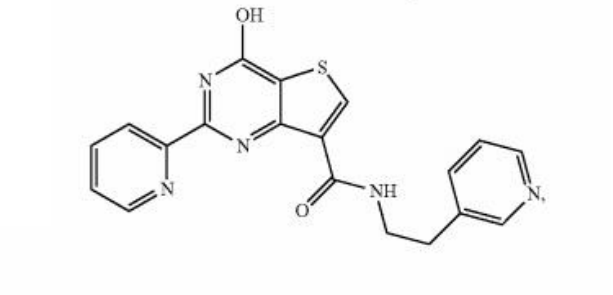

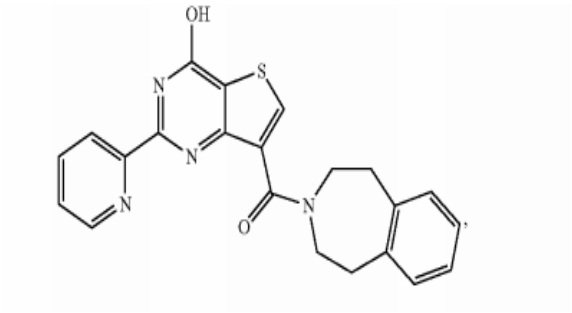

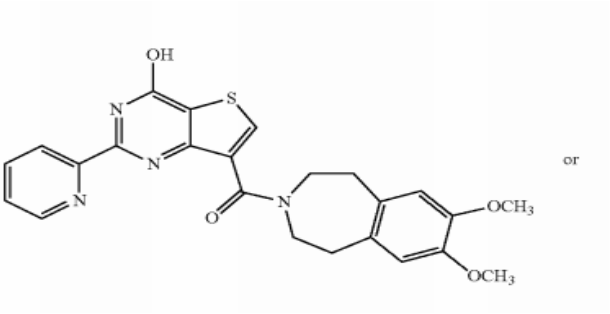

or

