What is claimed is:

1. A compound of Formula (I) or a pharmaceutically acceptable salt thereof

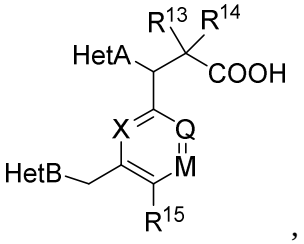

(I)

wherein

X is CH or N;

Q is CH or N;

M is CH or N;

wherein

when X is N, each of Q and M is CH;

when Q is N, each of X and M is CH; and

when M is N, each of X and Q are CH;

R^{15} is CH_3 or Cl;

R^{13} is H, F or C_1-C_4alkyl;

R^{14} is H, F or C_1-C_4alkyl;

HetA is ~~selected from the group consisting of~~

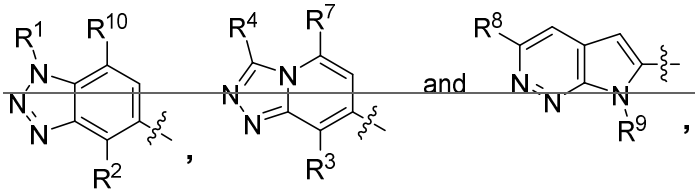

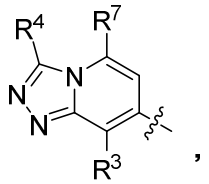

wherein

~~R^1 is selected from the group consisting of C_3-C_4cycloalkyl, C_1-C_4alkyl and C_1-C_4alkyl monosubstituted with cyclopropyl or cyclobutyl;~~

~~R^2 is selected from the group consisting of H, C_1-C_4alkyl and C_1-C_4perhaloalkyl;~~

R^3 is H or C_1-C_4alkyl;

R^4 is selected from the group consisting of C_1-C_4alkyl, C_1-C_4perhaloalkyl and C_3-C_4cycloalkyl;

R^7 is H or C_1-C_4alkyl;

~~R^8 is C_1-C_4alkyl;~~

~~R^9 is C_1-C_4alkyl;~~

~~R^{10} is selected from the group consisting of H, $-OC_3$-C_4cycloalkyl and $-OC_1$-C_4perhaloalkyl;~~

HetB is selected from the group consisting of

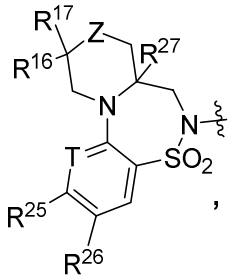

,
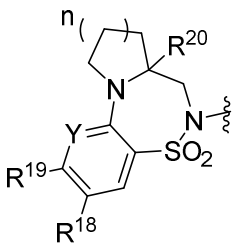

,
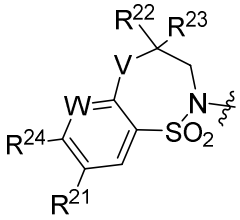

and
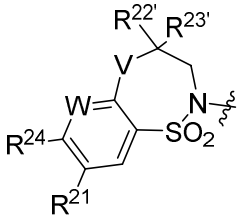

,

wherein

Z is selected from the group consisting of O, CH_2, NH and $N(CH_3)$;

T is CH or N;

Y is CH or N;

W is CH or N;

V is O or $N(CH_3)$;

R^{16} is H or F;

R^{17} is H or F;

n is 0, 1 or 2;

R^{18} is selected from the group consisting of H, -CN, halo, $C(O)NH_2$, C_1-C_4alkyl and C_1-C_4perhaloalkyl;

R^{19} is selected from the group consisting of H; CN; halo; $C(O)NH_2$;

N(R^{38})C_1-C_6alkyl; C_1-C_4alkyl; C_1-C_4perhaloalkyl; 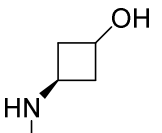 ;

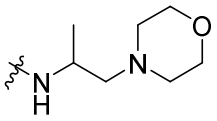 ; 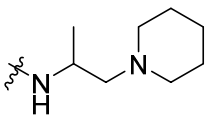 ; 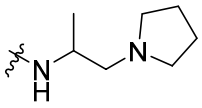 ; OC_1-C_6alkyl;

OC_1-C_6alkyl substituted with one or two substituents selected from the group consisting of -OH, -OCH_3, -$O(CH_2)_3OH$, -N(R^{36})R^{37}, C_1-C_4alkyl, 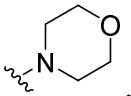 , 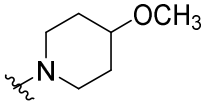 , 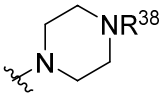 , 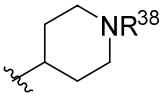 , 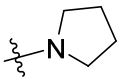 , 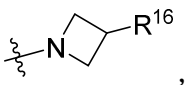 , and  ;

-N(R^{38})C_1-C_6alkyl substituted with one or two substituents selected from the group consisting of OH, -OCH_3, -N(R^{36})R^{37}, C_1-C_4alkyl , 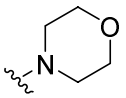 , 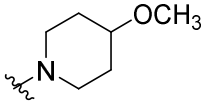 , 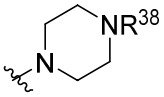 , 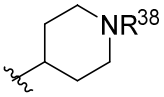 , 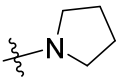 , 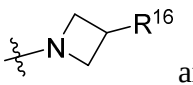 and  ; and

C_1-C_4alkyl monosubstituted with a substituent selected from the group consisting of -C(O)$NHCH_2CH_2OH$, -C(O)$NHCH_2CH_2OCH_2CH_2NH_2$, C(O)NH_2 and OH;

R^{20} is H or C_1-C_4alkyl;

R^{21} is selected from the group consisting of H, -CN, halo, C_1-C_4alkyl and C_1-C_4perhaloalkyl;

R^{22} and R^{23} are taken together with the carbon to which they are attached to form

(a) the moiety 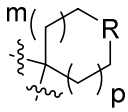 , wherein R is selected from the group consisting of CH_2, NR^{38} and O, m is 0 or 1, and p is 0 or 1; or

(b) the moiety  ;

$R^{22'}$ is selected from the group consisting of H, C_1-C_4alkyl and C_3-C_4cycloalkyl, and

$R^{23'}$ is selected from the group consisting of H, C_1-C_4alkyl and C_3-C_4cycloalkyl;

R^{24} is selected from the group consisting of H; CN; halo; $C(O)NH_2$;

$C(O)(NH)C_3$-C_4cycloalkyl; $N(R^{38})C_1$-C_6alkyl; C_1-C_4alkyl; C_1-C_4perhaloalkyl;

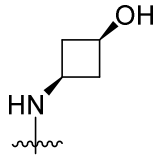 ; 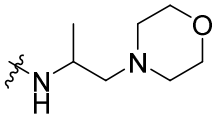 ; 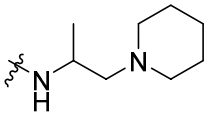 ; 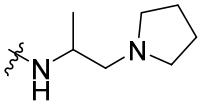 ; OC_1-C_6alkyl;

OC_1-C_6alkyl substituted with one or two substituents selected from the group consisting of -OH, $-OCH_3$, $-O(CH_2)_3OH$, $-N(R^{36})R^{37}$, C_1-C_4alkyl; 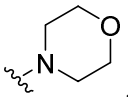 , 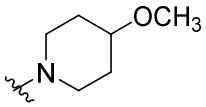 , 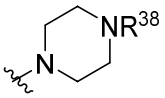 , 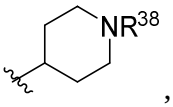 , 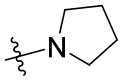 , 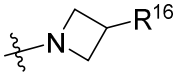 and 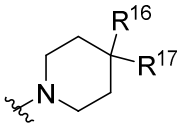 ;

$-N(R^{38})C_1$-C_6alkyl substituted with one or two substituents selected from the group consisting of OH, $-OCH_3$, $-N(R^{36})R^{37}$, C_1-C_4alkyl, 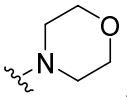 , 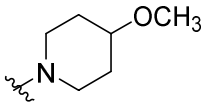 , 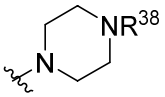 , 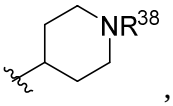 , 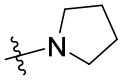 , 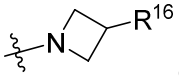 and  ; and

C_1-C_4alkyl monosubstituted with a substituent selected from the group consisting of -C(O)NHCH$_2$CH$_2$OH, -C(O)NHCH$_2$CH$_2$OCH$_2$CH$_2$NH$_2$, C(O)NH$_2$ and OH;

R^{25} is selected from the group consisting of H; CN; halo; C(O)NH$_2$;

N(R^{38})C_1-C_6alkyl; C_1-C_4alkyl; C_1-C_4perhaloalkyl; 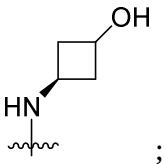 ;

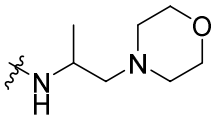 ; 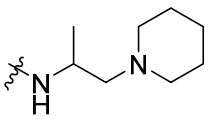 ; 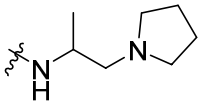 ; OC_1-C_6alkyl;

OC_1-C_6alkyl substituted with one or two substituents selected from the group consisting of -OH, -OCH$_3$, -O(CH$_2$)$_3$OH, -N(R^{36})R^{37}, C_1-C_4alkyl, 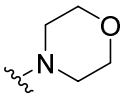 , 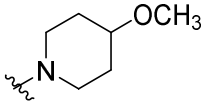 , 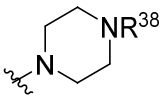 , 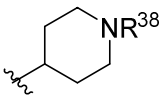 , 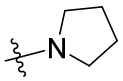 , 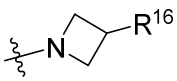 and 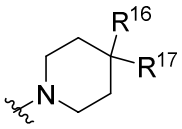 ;

-N(R^{38})C_1-C_6alkyl substituted with one or two substituents selected from the group consisting of OH, -OCH$_3$, -N(R^{36})R^{37}, C_1-C_4alkyl, 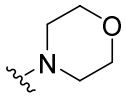 , 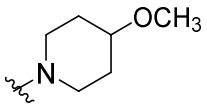 , 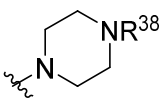 , 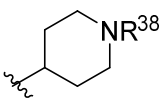 , 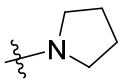 , 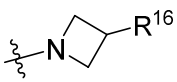 and 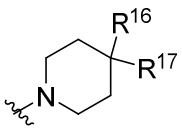 ; and

C_1-C_4alkyl monosubstituted with a substituent selected from the group consisting of -C(O)NHCH$_2$CH$_2$OH, -C(O)NHCH$_2$CH$_2$OCH$_2$CH$_2$NH$_2$, C(O)NH$_2$ and OH;

R^{26} is selected from the group consisting of H, -CN, halo, C_1-C_4alkyl and C_1-C_4perhaloalkyl;

R^{27} is H or C_1-C_4alkyl;

R^{36} and R^{37} are independently selected from the group consisting of H and C_1-C_4alkyl;

R^{38} is H or C_1-C_4alkyl;.

~~provided that when HetA is~~ 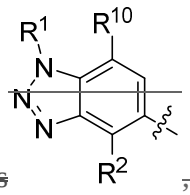 ~~, then HetB is not~~ 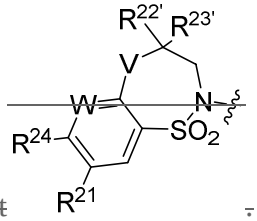 ~~.~~

2. A compound as claimed in claim 1, wherein ~~HetA is~~:

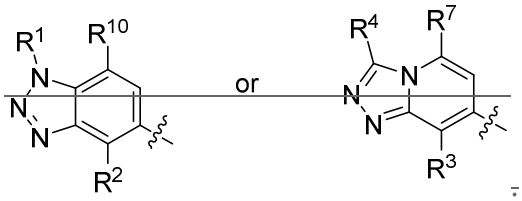

a)

~~3. A compound as claimed in claim 1, wherein HetA is~~

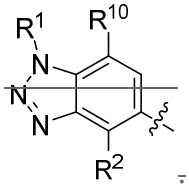

~~.~~

~~4. A compound as claimed in claim 1, wherein HetA is~~

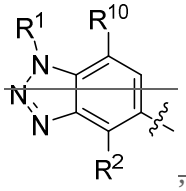

~~, R^1 is C_1-C_4alkyl, R^{10} is H and R^2 is C_1-C_4alkyl.~~

~~5. A compound as claimed in claim 1, wherein HetA is~~

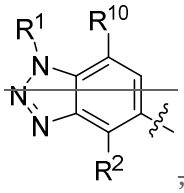

, R^1 is C_1-C_4alkyl, R^{10} is H and R^2 is CH_3.

6. A compound as claimed in claim 1, wherein HetA is

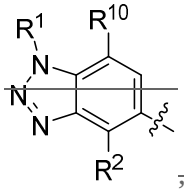

, R^1 is C_1-C_2alkyl, R^{10} is H and R^2 is CH_3.

7. A compound as claimed in claim 1, wherein HetA is

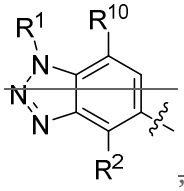

, R^1 is CH_2CH_3, R^{10} is H and R^2 is CH_3.

8. A compound as claimed in claim 1, wherein HetA is

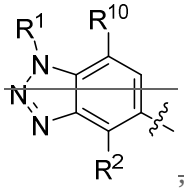

, R^1 is CH_3, R^{10} is H and R^2 is CH_3.

9. A compound as claimed in claim 1, wherein HetA is

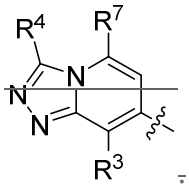

.

10. A compound as claimed in claim 1, wherein HetA is

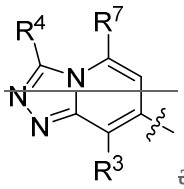 ~~and~~ R^4 is C_1-C_4alkyl or C_1-C_4perhaloalkyl~~.~~; or

b)~~11. A compound as claimed in claim 1, wherein HetA is~~

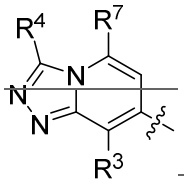 ~~and~~ R^4 is C_1-C_4perhaloalkyl~~.~~; or

c)~~12. A compound as claimed in claim 1, wherein HetA is~~

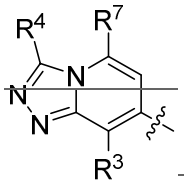 ~~and~~ R^4 is C_1-C_2perhaloalkyl~~.~~; or

~~13. A compound as claimed in claim 1, wherein HetA is~~

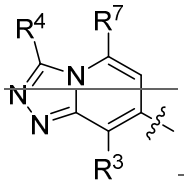 ~~and~~d) R^4 is CF_3~~.~~; or

e)~~14. A compound as claimed in claim 1, wherein HetA is~~

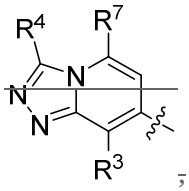 ~~,~~ R^4 is C_1-C_4perhaloalkyl, R^3 is C_1-C_4alkyl and R^7 is H~~.~~; or

f)~~15. A compound as claimed in claim 1, wherein HetA is~~

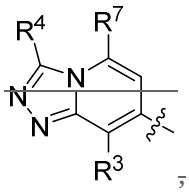

, R^4 is C_1-C_2perhaloalkyl, R^3 is C_1-C_4alkyl and R^7 is H~~.~~; or

g) ~~16. A compound as claimed in claim 1, wherein HetA is~~

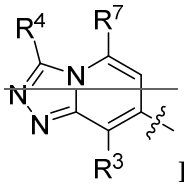

R^4 is C_1-C_2perhaloalkyl, R^3 is C_1-C_2alkyl and R^7 is H~~.~~; or

h)~~17. A compound as claimed in claim 1, wherein HetA is~~

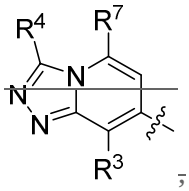

~~,~~ R^4 is C_1-C_2perhaloalkyl, R^3 is CH_3 and R^7 is H~~.~~; or

i)

~~18. A compound as claimed in claim 1, wherein HetA is~~

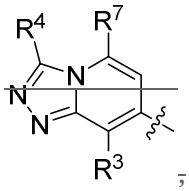

~~,~~ R^4 is CF_3, R^3 is CH_3 and R^7 is H.

~~19. A compound as claimed in claim 1, wherein~~

3. A compound as claimed in claim 1, wherein:

a) X is N~~.~~; or

b)~~20. A compound as claimed in claim 1, wherein~~ X is CH~~.~~; or

~~21. A compound as claimed in claim 1, wherein~~ c) R^{15} is CH_3~~.~~; or

~~22. A compound as claimed in claim 1, wherein~~ d) R^{15} is Cl~~.~~; or

~~23. A compound as claimed in claim 1, wherein~~ e) R^{13} is CH_3~~.~~; or

~~24. A compound as claimed in claim 1, wherein~~ f) R^{13} is CH_3 and R^{14} is H~~.~~; or

~~25. A compound as claimed in claim 1, wherein~~ g) R^{13} is CH_3 and R^{14} is CH_3~~.~~; or

~~26. A compound as claimed in claim 1,~~ h)~~wherein~~ R^{13} is H and R^{14} is H.

~~27. A compound as claimed in claim 1, wherein~~ HetA is

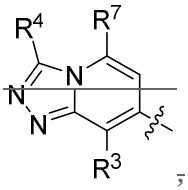

~~,~~

4. A compound as claimed in claim 1, wherein:

a) R^4 is CF_3, R^3 is CH_3, R^7 is H and X is N~~.~~; or

~~28. A compound as claimed in claim 1,~~ b)~~wherein~~ HetA is

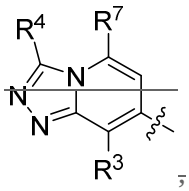

~~,~~ R^4 is CF_3, R^3 is CH_3, R^7 is H, X is N and R^{15} is CH_3~~.~~; or

~~29. A compound as claimed in claim 1, wherein~~ HetA is

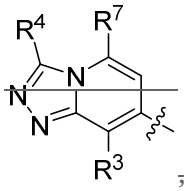

~~,~~c) R^4 is CF_3, R^3 is CH_3, R^7 is H, X is N, R^{15} is CH_3, R^{13} is H and R^{14} is H~~.~~; or

~~30. A compound as claimed in claim 1, wherein HetA is~~

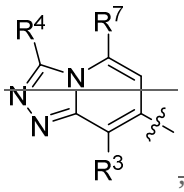

~~,~~d) R^4 is CF_3, R^3 is CH_3, R^7 is H, X is N, R^{15} is CH_3, R^{13} is CH_3 and R^{14} is CH_3~~.~~; or

~~31. A compound as claimed in claim 1, wherein HetA is~~

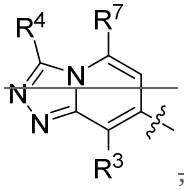

~~,~~e) R^4 is CF_3, R^3 is CH_3, R^7 is H and X is CH~~.~~; or

~~32. A compound as claimed in claim 1, wherein HetA is~~

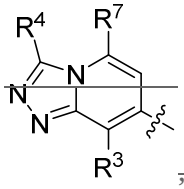

~~,~~f) R^4 is CF_3, R^3 is CH_3, R^7 is H, X is CH, and R^{15} is Cl.

~~33. A compound as claimed in claim 1, wherein HetA is~~

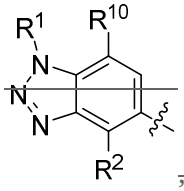

~~, R^1 is CH_2CH_3, R^{10} is H, R^2 is CH_3 and X is N.~~

~~34. A compound as claimed in claim 1, wherein HetA is~~

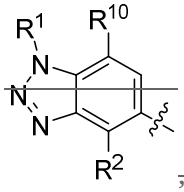

~~, R^1 is CH_2CH_3, R^{10} is H, R^2 is CH_3, X is N, R^{15} is CH_3, R^{13} is H and R^{14} is H.~~

~~35. A compound as claimed in claim 1, wherein HetA is~~

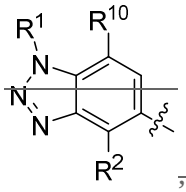

~~, R^1 is CH_2CH_3, R^{10} is H, R^2 is CH_3, X is N and R^{15} is Cl.~~

~~36. A compound as claimed in claim 1, wherein HetA is~~

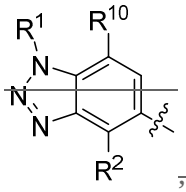

~~, R^1 is CH_2CH_3, R^{10} is H, R^2 is CH_3, X is CH, R^{15} is CH_3, R^{13} is H and R^{14} is H.~~

~~37. A compound as claimed in claim 1, wherein HetA is~~

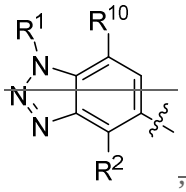

~~, R^1 is CH_2CH_3, R^{10} is H, R^2 is CH_3, X is CH and R^{15} is Cl.~~

~~38. A compound as claimed in claim 1, wherein HetB is~~

5. A compound as claimed in claim 1, wherein HetB is:

a) selected from the group consisting of

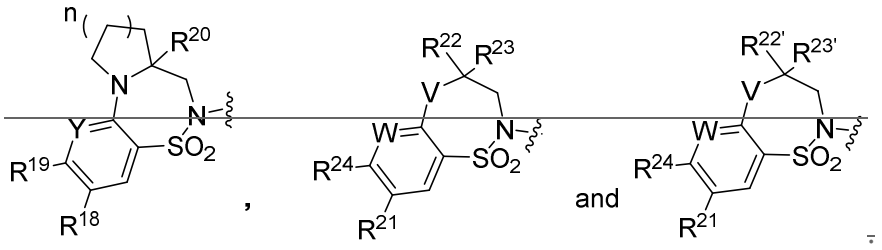

and

.

~~39. A compound as claimed in claim 1, wherein HetB~~

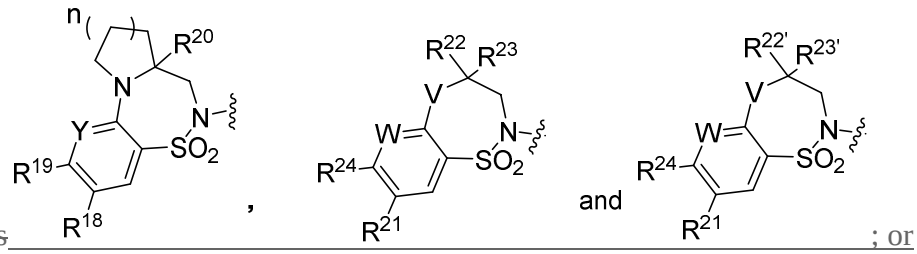

~~is~~ ; or

b) selected from the group consisting of

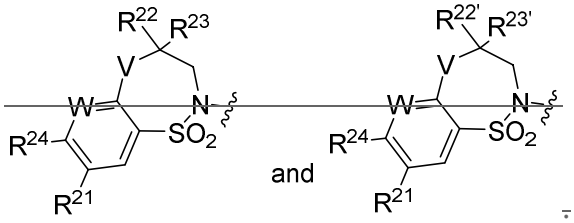

~~40. A compound as claimed in claim 1, wherein HetB is~~

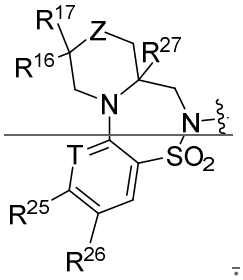

~~41. A compound as claimed in claim 1, wherein HetB is~~

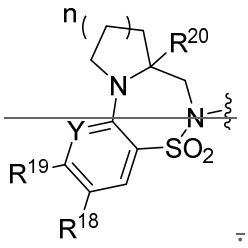

~~42. A compound as claimed in claim 1, wherein HetB is~~

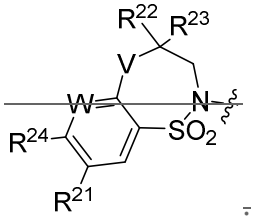

~~43. A compound as claimed in claim 1, wherein HetB is~~

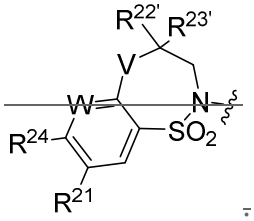

~~44. A compound as claimed in claim 1, wherein HetB is~~

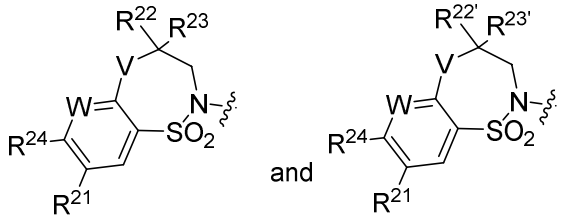

; or

c)

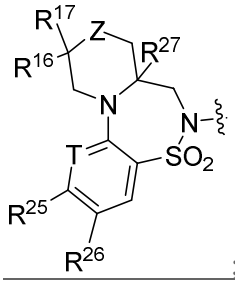

; or

d)

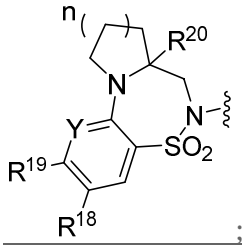

; or

e)

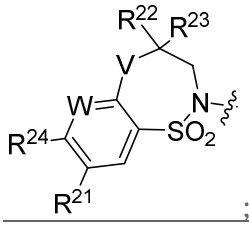

; or

f)

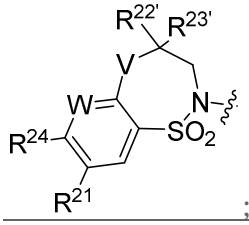

; or

g)

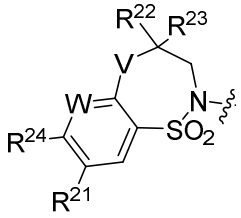

, R^{22} and R^{23} are taken together with the carbon to which they are attached to form the moiety 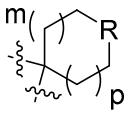 , wherein R is CH_2 or O, m is 0 or 1, and p is 0 or 1~~.~~; or

~~45. A compound as claimed in claim 1, wherein HetB is~~

h)

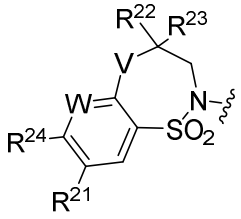

, R^{22} and R^{23} are taken together with the carbon to which they are attached to form the moiety 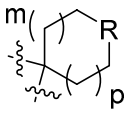 , wherein R is O, m is 0 or 1, and p is 0 or 1~~.~~; or

~~46. A compound as claimed in claim 1, wherein HetB is~~

i)

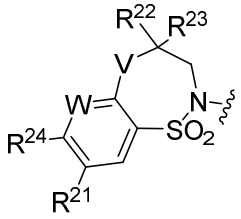

, R^{22} and R^{23} are taken together with the carbon to which they are attached to form the moiety 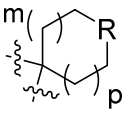 , wherein R is O, m is 1, and p is 1~~.~~; or

~~47. A compound as claimed in claim 1, wherein HetB is~~

j)

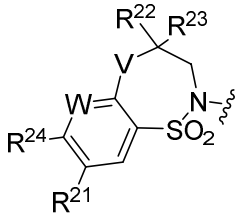

, R^{22} and R^{23} are taken together with the carbon to which they are attached to form the moiety 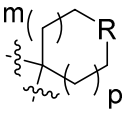 , wherein R is O, m is 1, p is 1, R^{13} is C_1-C_4alkyl, and R^{14} is C_1-C_4alkyl~~.~~; or

~~48. A compound as claimed in claim 1, wherein HetB is~~

k)

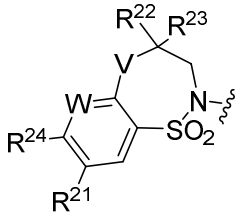

, R^{22} and R^{23} are taken together with the carbon to which they are attached to form the moiety 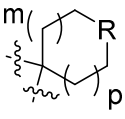 , wherein R is O, m is 1, p is 1, R^{13} is CH_3, and R^{14} is CH_3.

~~49~~6. A compound as claimed in claim 1, wherein:

~~HetA is~~ 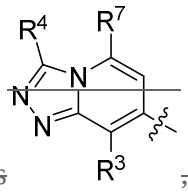 ,a) HetB is 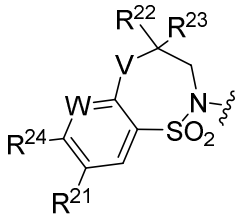 ,R^4 is CF_3, R^3 is CH_3, R^7 is H, X is CH, R^{15} is CH_3, R^{22} and R^{23} are taken together with the carbon to which they are attached to form the moiety 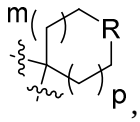 , wherein R is O, m is 1, p is 1, R^{13} is CH_3, and R^{14} is CH_3~~.~~; or

~~50. A compound as claimed in claim 1, wherein~~

~~HetA is~~ 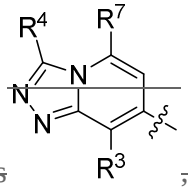 ,b) HetB is 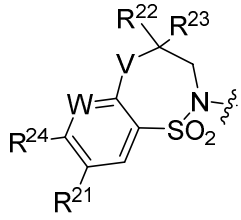 ,R^4 is CHF_2, R^3 is CH_3, R^7 is H, X is CH, Q is CH, M is CH, W is N, R^{24} is H, R^{21} is CH_3, R^{15} is CH_3, R^{13} is CH_3, R^{14} is CH_3, and R^{22} and R^{23} are taken together with the carbon to which they are attached to form the moiety

 ~~,~~ ; or

~~51. A compound as claimed in claim 1, wherein~~

~~HetA is~~ 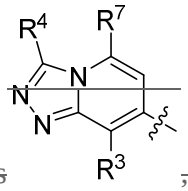 ,c) HetB is 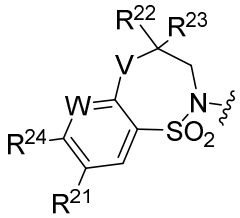 ,R^4 is CF_3, R^3 is CH_3, R^7 is H, X is CH, R^{15} is CH_3, R^{22} and R^{23} are taken together with the carbon to which they are attached to form the

moiety 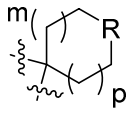 , wherein R is O, m is 1, p is 1, R^{13} is CH_3, R^{14} is CH_3 and R^{24} is OC_2-C_4alkyl or OC_2-C_4alkyl is substituted with 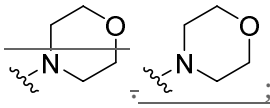 ; or

~~52. A compound as claimed in claim 1, wherein~~

~~HetA is~~ 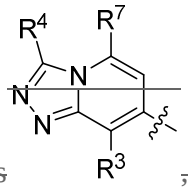 ~~,~~d) HetB is 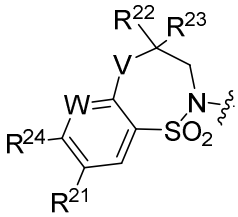 , R^4 is cyclopropyl, R^3 is CH_3, R^7 is H, X is CH, Q is CH, M is CH, R^{15} is CH_3, R^{22} and R^{23} are taken together with the carbon to which they are attached to form the moiety 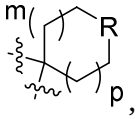 , wherein R is O, m is 1, p is 1, R^{13} is CH_3, and R^{14} is CH_3.; or

~~53. A compound as claimed in claim 1, wherein~~

~~HetA is~~ 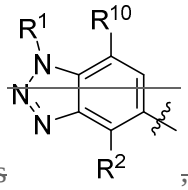 ~~, HetB is~~ 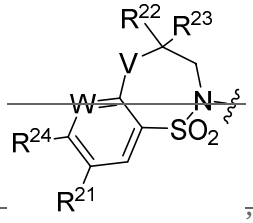 ~~, R^1 is CH_2CH_3, R^2 is CH_3, R^{10} is H, X is CH, Q is CH, M is N, R^{15} is CH_3,~~ e) ~~R^{22} and R^{23} are taken together with the carbon to which they are attached to form~~ the moiety 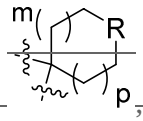 , ~~wherein R is O, m is 1, p is 1, R^{13} is CH_3, and R^{14} is CH_3.~~

~~54. A compound as claimed in claim 1, wherein~~

~~HetA is~~ 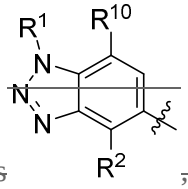 ~~, HetB is~~ 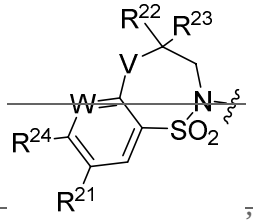 ~~, R^1 is cyclopropyl, R^2 is CH_3, R^{10} is H, X is CH, Q is CH, M is N, R^{15} is CH_3, R^{22} and R^{23} are taken together with the carbon to which they are attached to form the moiety~~ 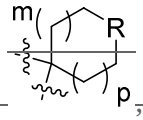 ~~, wherein R is O, m is 1, p is 1, R^{13} is CH_3, and R^{14} is CH_3.~~

~~55. A compound as claimed in claim 1, wherein R^1 is C_1-C_4alkyl that is substituted with one of cyclopropyl and cyclobutyl.~~

~~56. A compound as claimed in claim 1, wherein~~ R^{18} is OC_1-C_4alkyl substituted with one of -OH, $-N(R^{36})R^{37}$ and 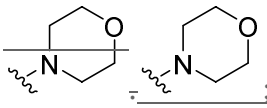 ~~,~~ ; or

~~57. A compound as claimed in claim 1, wherein~~ f) R^{18} is NHC_1-C_4alkyl substituted with one of OH and CH_3~~,~~; or

~~58. A compound as claimed in claim 1, wherein~~ g) R^{18} is C_1-C_4alkyl is substituted with one of $C(O)NHCH_2CH_2OH$ and OH~~,~~; or

~~59. A compound as claimed in claim 1, wherein~~h) R^{24} is OC_1-C_4alkyl substituted with one of -OH, $-N(R^{36})R^{37}$ and 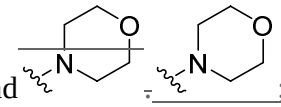 ~~,~~ ; or

~~60. A compound as claimed in claim 1, wherein~~i) R^{24} is NHC_1-C_4alkyl substituted with one of OH and CH_3~~,~~; or

~~61. A compound as claimed in claim 1, wherein~~j) R^{24} is C_1-C_4alkyl is substituted with one of $C(O)NHCH_2CH_2OH$ and OH~~.~~; or

~~62. A compound as claimed in claim 1, wherein~~k) R^{25} is OC_1-C_4alkyl substituted with one of -OH, $-N(R^{36})R^{37}$ and 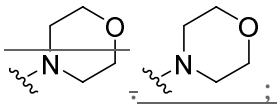 ~~.~~ ; or

~~63. A compound as claimed in claim 1, wherein~~l) R^{25} is NHC_1-C_4alkyl substituted with one of OH and CH_3~~.~~; or

~~64. A compound as claimed in claim 1, wherein~~m) R^{25} is C_1-C_4alkyl is substituted with one of $C(O)NHCH_2CH_2OH$ and OH.

~~65~~7. A compound selected from the group consisting of

~~3-(7-(Difluoromethoxy)-1-methyl-1*H*-benzo[*d*][1,2,3]triazol-5-yl)-3-(3-(((**R*)-5,5-dioxido-7,7a,8,9,10,11-hexahydro-6*H*-dipyrido[2,1-*d*:2',3'-*f*][1,2,5]thiadiazepin-6-yl)methyl)-4-methylphenyl)propanoic acid;~~

~~(**S*)-3-(7-(Difluoromethoxy)-1-methyl-1*H*-benzo[*d*][1,2,3]triazol-5-yl)-3-(3-(((**R*)-5,5-dioxido-7,7a,8,9,10,11-hexahydro-6*H*-dipyrido[2,1-*d*:2',3'-*f*][1,2,5]thiadiazepin-6-yl)methyl)-4-methylphenyl)propanoic acid;~~

~~(**R*)-3-(7-(Difluoromethoxy)-1-methyl-1*H*-benzo[*d*][1,2,3]triazol-5-yl)-3-(3-(((**R*)-5,5-dioxido-7,7a,8,9,10,11-hexahydro-6*H*-dipyrido[2,1-*d*:2',3'-*f*][1,2,5]thiadiazepin-6-yl)methyl)-4-methylphenyl)propanoic acid;~~

~~3-(7-Cyclopropoxy-1-methyl-1*H*-benzo[*d*][1,2,3]triazol-5-yl)-3-(3-(((*R*)-5,5-dioxido-7a,8,9,10-tetrahydropyrido[2,3-*f*]pyrrolo[2,1-*d*][1,2,5]thiadiazepin-6(7*H*)-yl)methyl)-4-methylphenyl)propanoic acid;~~

~~(**S*)-3-(7-Cyclopropoxy-1-methyl-1*H*-benzo[*d*][1,2,3]triazol-5-yl)-3-(3-(((*R*)-5,5-dioxido-7a,8,9,10-tetrahydropyrido[2,3-*f*]pyrrolo[2,1-*d*][1,2,5]thiadiazepin-6(7*H*)-yl)methyl)-4-methylphenyl)propanoic acid;~~

(*R*)-3-(7-Cyclopropoxy-1-methyl-1*H*-benzo[*d*][1,2,3]triazol-5-yl)-3-(3-(((*R*)-5,5-dioxido-7a,8,9,10-tetrahydropyrido[2,3-*f*]pyrrolo[2,1-*d*][1,2,5]thiadiazepin-6(7*H*)-yl)methyl)-4-methylphenyl)propanoic acid;

(*S*)-3-(3-((1',1'-dioxidospiro[cyclopropane-1,4'-pyrido[2,3-*b*][1,4,5]oxathiazepin]-2'(3'*H*)-yl)methyl)-4-methylphenyl)-3-(8-methyl-3-(trifluoromethyl)-[1,2,4]triazolo[4,3-*a*]pyridin-7-yl)propanoic acid;

(*R*)-3-(3-((1',1'-dioxidospiro[cyclopropane-1,4'-pyrido[2,3-*b*][1,4,5]oxathiazepin]-2'(3'*H*)-yl)methyl)-4-methylphenyl)-3-(8-methyl-3-(trifluoromethyl)-[1,2,4]triazolo[4,3-*a*]pyridin-7-yl)propanoic acid;

(*S*)-3-(3-(((*R*)-3-cyano-5,5-dioxido-7,7a,8,9,10,11-hexahydro-6*H*-dipyrido[2,1-*d*:2',3'-*f*][1,2,5]thiadiazepin-6-yl)methyl)-4-methylphenyl)-3-(8-methyl-3-(trifluoromethyl)-[1,2,4]triazolo[4,3-*a*]pyridin-7-yl)propanoic acid;

(*S*)-3-(3-(((*S*)-3-cyano-5,5-dioxido-7,7a,8,9,10,11-hexahydro-6*H*-dipyrido[2,1-*d*:2',3'-*f*][1,2,5]thiadiazepin-6-yl)methyl)-4-methylphenyl)-3-(8-methyl-3-(trifluoromethyl)-[1,2,4]triazolo[4,3-*a*]pyridin-7-yl)propanoic acid;

3-(1-(Cyclopropylmethyl)-4-methyl-1*H*-benzo[*d*][1,2,3]triazol-5-yl)-3-(4-methyl-3-(((*S*)-7a-methyl-5,5-dioxido-7a,8,9,10-tetrahydropyrido[2,3-*f*]pyrrolo[2,1-*d*][1,2,5]thiadiazepin-6(7*H*)-yl)methyl)phenyl)propanoic acid;

(*S*)-3-(1-(cyclopropylmethyl)-4-methyl-1*H*-benzo[*d*][1,2,3]triazol-5-yl)-3-(4-methyl-3-(((*S*)-7a-methyl-5,5-dioxido-7a,8,9,10-tetrahydropyrido[2,3-*f*]pyrrolo[2,1-*d*][1,2,5]thiadiazepin-6(7*H*)-yl)methyl)phenyl)propanoic acid;

(*R*)-3-(1-(cyclopropylmethyl)-4-methyl-1*H*-benzo[*d*][1,2,3]triazol-5-yl)-3-(4-methyl-3-(((*S*)-7a-methyl-5,5-dioxido-7a,8,9,10-tetrahydropyrido[2,3-*f*]pyrrolo[2,1-*d*][1,2,5]thiadiazepin-6(7*H*)-yl)methyl)phenyl)propanoic acid;

3-(3-((1',1'-Dioxido-2,3,5,6-tetrahydrospiro[pyran-4,4'-pyrido[2,3-*b*][1,4,5]oxathiazepin]-2'(3'*H*)-yl)methyl)-4-methylphenyl)-3-(1-ethyl-4-methyl-1*H*-benzo[*d*][1,2,3]triazol-5-yl)-2,2-dimethylpropanoic acid;

(*S*)-3-(3-((1',1'-Dioxido-2,3,5,6-tetrahydrospiro[pyran-4,4'-pyrido[2,3-*b*][1,4,5]oxathiazepin]-2'(3'*H*)-yl)methyl)-4-methylphenyl)-3-(1-ethyl-4-methyl-1*H*-benzo[*d*][1,2,3]triazol-5-yl)-2,2-dimethylpropanoic acid;

~~(*R*)-3-(3-((1',1'-Dioxido-2,3,5,6-tetrahydrospiro[pyran-4,4'-pyrido[2,3-*b*][1,4,5]oxathiazepin]-2'(3'*H*)-yl)methyl)-4-methylphenyl)-3-(1-ethyl-4-methyl-1*H*-benzo[*d*][1,2,3]triazol-5-yl)-2,2-dimethylpropanoic acid;~~

~~2,2-Dimethyl-3-(4-methyl-3-((8'-methyl-1',1'-dioxido-2,3,5,6-tetrahydrospiro[pyran-4,4'-pyrido[2,3-*b*][1,4,5]oxathiazepin]-2'(3'*H*)-yl)methyl)phenyl)-3-(8-methyl-3-(trifluoromethyl)-[1,2,4]triazolo[4,3-*a*]pyridin-7-yl)propanoic acid;~~

~~(**S*)-2,2-Dimethyl-3-(4-methyl-3-((8'-methyl-1',1'-dioxido-2,3,5,6-tetrahydrospiro[pyran-4,4'-pyrido[2,3-*b*][1,4,5]oxathiazepin]-2'(3'*H*)-yl)methyl)phenyl)-3-(8-methyl-3-(trifluoromethyl)-[1,2,4]triazolo[4,3-*a*]pyridin-7-yl)propanoic acid;~~

~~(**R*)-2,2-Dimethyl-3-(4-methyl-3-((8'-methyl-1',1'-dioxido-2,3,5,6-tetrahydrospiro[pyran-4,4'-pyrido[2,3-*b*][1,4,5]oxathiazepin]-2'(3'*H*)-yl)methyl)phenyl)-3-(8-methyl-3-(trifluoromethyl)-[1,2,4]triazolo[4,3-*a*]pyridin-7-yl)propanoic acid;~~

~~3-(3-(((*R*)-5,5-Dioxido-7a,8,9,10-tetrahydropyrido[2,3-*f*]pyrrolo[2,1-*d*][1,2,5]thiadiazepin-6(7*H*)-yl)methyl)-4-methylphenyl)-3-(1-ethyl-4-methyl-1*H*-benzo[*d*][1,2,3]triazol-5-yl)propanoic acid;~~

~~(**S*)-3-(3-(((*R*)-5,5-Dioxido-7a,8,9,10-tetrahydropyrido[2,3-*f*]pyrrolo[2,1-*d*][1,2,5]thiadiazepin-6(7*H*)-yl)methyl)-4-methylphenyl)-3-(1-ethyl-4-methyl-1*H*-benzo[*d*][1,2,3]triazol-5-yl)propanoic acid;~~

~~(**R*)-3-(3-(((*R*)-5,5-Dioxido-7a,8,9,10-tetrahydropyrido[2,3-*f*]pyrrolo[2,1-*d*][1,2,5]thiadiazepin-6(7*H*)-yl)methyl)-4-methylphenyl)-3-(1-ethyl-4-methyl-1*H*-benzo[*d*][1,2,3]triazol-5-yl)propanoic acid;~~

~~3-(1-Cyclopropyl-4-methyl-1*H*-benzo[*d*][1,2,3]triazol-5-yl)-3-(3-(((**R*)-5,5-dioxido-7a,8,10,11-tetrahydro-[1,4]oxazino[3,4-d]pyrido[2,3-*f*][1,2,5]thiadiazepin-6(7*H*)-yl)methyl)-4-methylphenyl)propanoic acid;~~

~~(**S*)-3-(1-Cyclopropyl-4-methyl-1*H*-benzo[*d*][1,2,3]triazol-5-yl)-3-(3-(((**R*)-5,5-dioxido-7a,8,10,11-tetrahydro-[1,4]oxazino[3,4-d]pyrido[2,3-*f*][1,2,5]thiadiazepin-6(7*H*)-yl)methyl)-4-methylphenyl)propanoic acid;~~

~~(**R*)-3-(1-Cyclopropyl-4-methyl-1*H*-benzo[*d*][1,2,3]triazol-5-yl)-3-(3-(((**R*)-5,5-dioxido-7a,8,10,11-tetrahydro-[1,4]oxazino[3,4-d]pyrido[2,3-*f*][1,2,5]thiadiazepin-6(7*H*)-yl)methyl)-4-methylphenyl)propanoic acid~~

~~(*S)-3-(3-((1,1-Dioxidospiro[benzo[*b*][1,4,5]oxathiazepine-4,3'-oxetan]-2(3*H*)-yl)methyl)-4-methylphenyl)-3-(8-methyl-3-(trifluoromethyl)-[1,2,4]triazolo[4,3-*a*]pyridin-7-yl)propanoic acid;~~

~~(*S)-3-(4-Methyl-3-((8'-methyl-1',1'-dioxidospiro[cyclopropane-1,4'-pyrido[2,3-*b*][1,4,5]oxathiazepin]-2'(3'*H*)-yl)methyl)phenyl)-3-(8-methyl-3-(trifluoromethyl)-[1,2,4]triazolo[4,3-*a*]pyridin-7-yl)propanoic acid;~~

~~3-(3-((3-cyano-5,5-dioxido-7,7a,8,9,10,11-hexahydro-6*H*-dipyrido[2,1-*d*:2',3'-*f*][1,2,5]thiadiazepin-6-yl)methyl)-4-methylphenyl)-3-(3-(difluoromethyl)-8-methyl-[1,2,4]triazolo[4,3-*a*]pyridin-7-yl)propanoic acid;~~

~~(*R)-3-(3-(((*S)-3-cyano-5,5-dioxido-7,7a,8,9,10,11-hexahydro-6*H*-dipyrido[2,1-*d*:2',3'-*f*][1,2,5]thiadiazepin-6-yl)methyl)-4-methylphenyl)-3-(3-(difluoromethyl)-8-methyl-[1,2,4]triazolo[4,3-*a*]pyridin-7-yl)propanoic acid;~~

~~(*R)-3-(3-(((*R)-3-cyano-5,5-dioxido-7,7a,8,9,10,11-hexahydro-6*H*-dipyrido[2,1-*d*:2',3'-*f*][1,2,5]thiadiazepin-6-yl)methyl)-4-methylphenyl)-3-(3-(difluoromethyl)-8-methyl-[1,2,4]triazolo[4,3-*a*]pyridin-7-yl)propanoic acid ;~~

~~(*S)-3-(3-(((*S)-3-cyano-5,5-dioxido-7,7a,8,9,10,11-hexahydro-6*H*-dipyrido[2,1-*d*:2',3'-*f*][1,2,5]thiadiazepin-6-yl)methyl)-4-methylphenyl)-3-(3-(difluoromethyl)-8-methyl-[1,2,4]triazolo[4,3-*a*]pyridin-7-yl)propanoic acid;~~

~~(*S)-3-(3-(((*R)-3-cyano-5,5-dioxido-7,7a,8,9,10,11-hexahydro-6*H*-dipyrido[2,1-*d*:2',3'-*f*][1,2,5]thiadiazepin-6-yl)methyl)-4-methylphenyl)-3-(3-(difluoromethyl)-8-methyl-[1,2,4]triazolo[4,3-*a*]pyridin-7-yl)propanoic acid;~~

~~3-(6-((3-cyano-5,5-dioxido-7,7a,8,9,10,11-hexahydro-6*H*-dipyrido[2,1-*d*:2',3'-*f*][1,2,5]thiadiazepin-6-yl)methyl)-5-methylpyridin-2-yl)-3-(8-methyl-3-(trifluoromethyl)-[1,2,4]triazolo[4,3-*a*]pyridin-7-yl)propanoic acid;~~

~~(*S)-3-(6-(((*S)-3-cyano-5,5-dioxido-7,7a,8,9,10,11-hexahydro-6*H*-dipyrido[2,1-*d*:2',3'-*f*][1,2,5]thiadiazepin-6-yl)methyl)-5-methylpyridin-2-yl)-3-(8-methyl-3-(trifluoromethyl)-[1,2,4]triazolo[4,3-*a*]pyridin-7-yl)propanoic acid;~~

~~(*S)-3-(6-(((*R)-3-cyano-5,5-dioxido-7,7a,8,9,10,11-hexahydro-6*H*-dipyrido[2,1-*d*:2',3'-*f*][1,2,5]thiadiazepin-6-yl)methyl)-5-methylpyridin-2-yl)-3-(8-methyl-3-(trifluoromethyl)-[1,2,4]triazolo[4,3-*a*]pyridin-7-yl)propanoic acid;~~

(*R*)-3-(6-(((*R*)-3-cyano-5,5-dioxido-7,7a,8,9,10,11-hexahydro-6*H*-dipyrido[2,1-*d*:2',3'-*f*][1,2,5]thiadiazepin-6-yl)methyl)-5-methylpyridin-2-yl)-3-(8-methyl-3-(trifluoromethyl)-[1,2,4]triazolo[4,3-*a*]pyridin-7-yl)propanoic acid;

(*R*)-3-(6-(((*S*)-3-cyano-5,5-dioxido-7,7a,8,9,10,11-hexahydro-6*H*-dipyrido[2,1-*d*:2',3'-*f*][1,2,5]thiadiazepin-6-yl)methyl)-5-methylpyridin-2-yl)-3-(8-methyl-3-(trifluoromethyl)-[1,2,4]triazolo[4,3-*a*]pyridin-7-yl)propanoic acid;

(*S*)-3-(6-((1',1'-Dioxido-2,3,5,6-tetrahydrospiro[pyran-4,4'-pyrido[2,3-*b*][1,4,5]oxathiazepin]-2'(3'*H*)-yl)methyl)-5-methylpyridin-2-yl)-2,2-dimethyl-3-(8-methyl-3-(trifluoromethyl)-[1,2,4]triazolo[4,3-*a*]pyridin-7-yl)propanoic acid;

(*R*)-3-(6-((1',1'-Dioxido-2,3,5,6-tetrahydrospiro[pyran-4,4'-pyrido[2,3-*b*][1,4,5]oxathiazepin]-2'(3'*H*)-yl)methyl)-5-methylpyridin-2-yl)-2,2-dimethyl-3-(8-methyl-3-(trifluoromethyl)-[1,2,4]triazolo[4,3-*a*]pyridin-7-yl)propanoic acid;

(*R/S*)-3-(3-Cyclopropyl-8-methyl-[1,2,4]triazolo[4,3-*a*]pyridin-7-yl)-3-(3-((1',1'-dioxido-2,3,5,6-tetrahydrospiro[pyran-4,4'-pyrido[2,3-*b*][1,4,5]oxathiazepin]-2'(3'*H*)-yl)methyl)-4-methylphenyl)-2,2-dimethylpropanoic acid;

(*S*)-3-(3-Cyclopropyl-8-methyl-[1,2,4]triazolo[4,3-*a*]pyridin-7-yl)-3-(3-((1',1'-dioxido-2,3,5,6-tetrahydrospiro[pyran-4,4'-pyrido[2,3-*b*][1,4,5]oxathiazepin]-2'(3'*H*)-yl)methyl)-4-methylphenyl)-2,2-dimethylpropanoic acid;

(*R*)-3-(3-Cyclopropyl-8-methyl-[1,2,4]triazolo[4,3-*a*]pyridin-7-yl)-3-(3-((1',1'-dioxido-2,3,5,6-tetrahydrospiro[pyran-4,4'-pyrido[2,3-*b*][1,4,5]oxathiazepin]-2'(3'*H*)-yl)methyl)-4-methylphenyl)-2,2-dimethylpropanoic acid;

(*R/S*)-3-(1-Cyclopropyl-4-methyl-1*H*-benzo[*d*][1,2,3]triazol-5-yl)-3-(5-((1',1'-dioxido-2,3,5,6-tetrahydrospiro[pyran-4,4'-pyrido[2,3-*b*][1,4,5]oxathiazepin]-2'(3'*H*)-yl)methyl)-6-methylpyridin-3-yl)-2,2-dimethylpropanoic acid;

(*S*)-3-(1-Cyclopropyl-4-methyl-1*H*-benzo[*d*][1,2,3]triazol-5-yl)-3-(5-((1',1'-dioxido-2,3,5,6-tetrahydrospiro[pyran-4,4'-pyrido[2,3-*b*][1,4,5]oxathiazepin]-2'(3'*H*)-yl)methyl)-6-methylpyridin-3-yl)-2,2-dimethylpropanoic acid;

(*R*)-3-(1-Cyclopropyl-4-methyl-1*H*-benzo[*d*][1,2,3]triazol-5-yl)-3-(5-((1',1'-dioxido-2,3,5,6-tetrahydrospiro[pyran-4,4'-pyrido[2,3-*b*][1,4,5]oxathiazepin]-2'(3'*H*)-yl)methyl)-6-methylpyridin-3-yl)-2,2-dimethylpropanoic acid;

~~2,2-Dimethyl-3-(4-methyl-3-((7'-(2-morpholinoethoxy)-1',1'-dioxido-2,3,5,6-tetrahydrospiro[pyran-4,4'-pyrido[2,3-*b*][1,4,5]oxathiazepin]-2'(3'*H*)-yl)methyl)phenyl)-3-(8-methyl-3-trifluoromethyl)-[1,2,4]triazolo[4,3-*a*]pyridine-7-yl)propanoic acid;~~

~~(**S*)-2,2-Dimethyl-3-(4-methyl-3-((7'-(2-morpholinoethoxy)-1',1'-dioxido-2,3,5,6-tetrahydrospiro[pyran-4,4'-pyrido[2,3-*b*][1,4,5]oxathiazepin]-2'(3'*H*)-yl)methyl)phenyl)-3-(8-methyl-3-trifluoromethyl)-[1,2,4]triazolo[4,3-*a*]pyridine-7-yl)propanoic acid;~~

~~(**R*)-2,2-Dimethyl-3-(4-methyl-3-((7'-(2-morpholinoethoxy)-1',1'-dioxido-2,3,5,6-tetrahydrospiro[pyran-4,4'-pyrido[2,3-*b*][1,4,5]oxathiazepin]-2'(3'*H*)-yl)methyl)phenyl)-3-(8-methyl-3-trifluoromethyl)-[1,2,4]triazolo[4,3-*a*]pyridine-7-yl)propanoic acid;~~

~~3-(3-((7'-(3-Hydroxypropoxy)-1',1'-dioxido-2,3,5,6-tetrahydrospiro[pyran-4,4'-pyrido[2,3-*b*][1,4,5]oxathiazepin]-2'(3'*H*)-yl)methyl)-4-methylphenyl-2,2'-dimethyl-3-(8-methyl-3-trifluoromethyl)-[1,2,4]triazolo[4,3-*a*]pyridine-7-yl)propanoic acid;~~

~~(**S*)-3-(3-((7'-(3-Hydroxypropoxy)-1',1'-dioxido-2,3,5,6-tetrahydrospiro[pyran-4,4'-pyrido[2,3-*b*][1,4,5]oxathiazepin]-2'(3'*H*)-yl)methyl)-4-methylphenyl-2,2'-dimethyl-3-(8-methy-3-trifluoromethyl)-[1,2,4]triazolo[4,3-*a*]pyridine-7-yl)propanoic acid;~~

~~(**R*)-3-(3-((7'-(3-Hydroxypropoxy)-1',1'-dioxido-2,3,5,6-tetrahydrospiro[pyran-4,4'-pyrido[2,3-*b*][1,4,5]oxathiazepin]-2'(3'*H*)-yl)methyl)-4-methylphenyl-2,2'-dimethyl-3-(8-methyl-3-trifluoromethyl)-[1,2,4]triazolo[4,3-*a*]pyridine-7-yl)propanoic acid;~~

~~(*R*/*S*)-3-(3-(Difluoromethyl)-8-methyl-[1,2,4]triazolo[4,3-a]pyridin-7-yl)-3-(3-((1',1'-dioxido-2,3,5,6-tetrahydrospiro[pyran-4,4'-pyrido[2,3-b][1,4,5]oxathiazepin]-2'(3'*H*)-yl)methyl)-4-methylphenyl)-2,2-dimethylpropanoic acid;~~

~~(**S*)-3-(3-(Difluoromethyl)-8-methyl-[1,2,4]triazolo[4,3-a]pyridin-7-yl)-3-(3-((1',1'-dioxido-2,3,5,6-tetrahydrospiro[pyran-4,4'-pyrido[2,3-b][1,4,5]oxathiazepin]-2'(3'*H*)-yl)methyl)-4-methylphenyl)-2,2-dimethylpropanoic acid;~~

~~(**R*)-3-(3-(Difluoromethyl)-8-methyl-[1,2,4]triazolo[4,3-a]pyridin-7-yl)-3-(3-((1',1'-dioxido-2,3,5,6-tetrahydrospiro[pyran-4,4'-pyrido[2,3-b][1,4,5]oxathiazepin]-2'(3'*H*)-yl)methyl)-4-methylphenyl)-2,2-dimethylpropanoic acid;~~

~~(*R*/*S*)-3-(4-((1',1'-Dioxido-2,3,5,6-tetrahydrospiro[pyran-4,4'-pyrido[2,3-b][1,4,5]oxathiazepin]-2'(3'*H*)-yl)methyl)-5-methylpyridin-2-yl)-2,2-dimethyl-3-(8-methyl-3-(trifluoromethyl)-[1,2,4]triazolo[4,3-a]pyridin-7-yl)propanoic acid;~~

(*S*)-3-(4-((1',1'-Dioxido-2,3,5,6-tetrahydrospiro[pyran-4,4'-pyrido[2,3-b][1,4,5]oxathiazepin]-2'(3'*H*)-yl)methyl)-5-methylpyridin-2-yl)-2,2-dimethyl-3-(8-methyl-3-(trifluoromethyl)-[1,2,4]triazolo[4,3-a]pyridin-7-yl)propanoic acid;

(*R*)-3-(4-((1',1'-Dioxido-2,3,5,6-tetrahydrospiro[pyran-4,4'-pyrido[2,3-b][1,4,5]oxathiazepin]-2'(3'*H*)-yl)methyl)-5-methylpyridin-2-yl)-2,2-dimethyl-3-(8-methyl-3-(trifluoromethyl)-[1,2,4]triazolo[4,3-a]pyridin-7-yl)propanoic acid;

(*R/S*)-3-(5-((1',1'-Dioxido-2,3,5,6-tetrahydrospiro[pyran-4,4'-pyrido[2,3-b][1,4,5]oxathiazepin]-2'(3'*H*)-yl)methyl)-6-methylpyridin-3-yl)-3-(1-ethyl-4-methyl-1H-benzo[d][1,2,3]triazol-5-yl)-2,2-dimethylpropanoic acid;

(*S*)-3-(5-((1',1'-Dioxido-2,3,5,6-tetrahydrospiro[pyran-4,4'-pyrido[2,3-b][1,4,5]oxathiazepin]-2'(3'*H*)-yl)methyl)-6-methylpyridin-3-yl)-3-(1-ethyl-4-methyl-1*H*-benzo[d][1,2,3]triazol-5-yl)-2,2-dimethylpropanoic acid;

(*R*)-3-(5-((1',1'-Dioxido-2,3,5,6-tetrahydrospiro[pyran-4,4'-pyrido[2,3-b][1,4,5]oxathiazepin]-2'(3'*H*)-yl)methyl)-6-methylpyridin-3-yl)-3-(1-ethyl-4-methyl-1*H*-benzo[d][1,2,3]triazol-5-yl)-2,2-dimethylpropanoic acid;

(*R/S*)-3-(1-Ethyl-4-methyl-1*H*-benzo[d][1,2,3]triazol-5-yl)-2,2-dimethyl-3-(6-methyl-5-((8'-methyl-1',1'-dioxido-2,3,5,6-tetrahydrospiro[pyran-4,4'-pyrido[2,3-b][1,4,5]oxathiazepin]-2'(3'*H*)-yl)methyl)pyridin-3-yl)propanoic acid;

(*S*)-3-(1-Ethyl-4-methyl-1*H*-benzo[d][1,2,3]triazol-5-yl)-2,2-dimethyl-3-(6-methyl-5-((8'-methyl-1',1'-dioxido-2,3,5,6-tetrahydrospiro[pyran-4,4'-pyrido[2,3-b][1,4,5]oxathiazepin]-2'(3'*H*)-yl)methyl)pyridin-3-yl)propanoic acid;

(*R*)-3-(1-Ethyl-4-methyl-1*H*-benzo[d][1,2,3]triazol-5-yl)-2,2-dimethyl-3-(6-methyl-5-((8'-methyl-1',1'-dioxido-2,3,5,6-tetrahydrospiro[pyran-4,4'-pyrido[2,3-b][1,4,5]oxathiazepin]-2'(3'*H*)-yl)methyl)pyridin-3-yl)propanoic acid;

(*R*)-3-(4-methyl-3-((8'-methyl-1',1'-dioxidospiro[cyclopropane-1,4'-pyrido[2,3-b][1,4,5]oxathiazepin]-2'(3'H)-yl)methyl)phenyl)-3-(8-methyl-3-(trifluoromethyl)-[1,2,4]triazolo[4,3-a]pyridin-7-yl)propanoic acid;

3-(1-(Cyclopropylmethyl)-4-(difluoromethyl-1*H*-benzo[d][1,2,3]triazol-5-yl)-3-(3-((*R*-5,5-dioxido-7a,8,9,10-tetrahydropyridi[2,3-*f*]pyrrolo[2,1-*d*][1,2,5]thiadiazepin-6(7*H*)-yl)methyl)-4-methylphenyl)propanoic acid;

(*S*)-3-(1-(Cyclopropylmethyl)-4-(difluoromethyl-1*H*-benzo[d][1,2,3]triazol-5-yl)-3-(3-((*R*-5,5-dioxido-7a,8,9,10-tetrahydropyridi[2,3-*f*]pyrrolo[2,1-*d*][1,2,5]thiadiazepin-6(7*H*)-yl)methyl)-4-methylphenyl)propanoic acid;

3-(1-(Cyclopropylmethyl)-4-methyl-1*H*-benzo[*d*][1,2,3]triazol-5-yl)-3-(3-((1',1'-dioxidospiro[oxetane-3,3'-pyrido[2,3-*b*][1,4,5]oxathiazepin]-2'(3'*H*)-yl)methyl)-4-methylphenyl)propanoic acid;

(*R*)-3-(1-(Cyclopropylmethyl)-4-(difluoromethyl-1*H*-benzo[*d*][1,2,3]triazol-5-yl)-3-(3-((*R*-5,5-dioxido-7*a*,8,9,10-tetrahydropyridi[2,3-*f*]pyrrolo[2,1-*d*][1,2,5]thiadiazepin-6(7*H*)-yl)methyl)-4-methylphenyl)propanoic acid;

(*S*)-3-(1-(Cyclopropylmethyl)-4-methyl-1*H*-benzo[*d*][1,2,3]triazol-5-yl)-3-(3-((1',1'-dioxidospiro[oxetane-3,4'-pyrido[2,3-*b*][1,4,5]oxathiazepin-2'(3'*H*)-yl)methyl)-4-methylphenyl)propanoic acid;

(*R*)-3-(1-(Cyclopropylmethyl)-4-methyl-1*H*-benzo[d][1,2,3]triazol-5-yl)-3-(3-((1',1'-dioxidospiro[oxetane-3,4'-pyrido[2,3-*b*][1,4,5]oxathiazepin-2'(3'*H*)-yl)methyl)-4-methylphenyl)propanoic acid;

3-(4-(Difluoromethyl-1-methyl-1*H*-benzo[*d*][1,2,3]triazol-5-yl)-3-(3-(((*R*-5,5-dioxido-7a,8,9,10-tetrahydropyridi[2,3-*f*]pyrrolo[2,1-*d*][1,2,5]thiadiazepin-6(7*H*)-yl)methyl)-4-methylphenyl)propanoic acid;

(*S*)-3-(4-(Difluoromethyl-1-methyl-1*H*-benzo[*d*][1,2,3]triazol-5-yl)-3-(3-(((*R*-5,5-dioxido-7a,8,9,10-tetrahydropyridi[2,3-*f*]pyrrolo[2,1-*d*][1,2,5]thiadiazepin-6(7*H*)-yl)methyl)-4-methylphenyl)propanoic acid;

(*R*)-3-(4-(Difluoromethyl-1-methyl-1*H*-benzo[*d*][1,2,3]triazol-5-yl)-3-(3-(((*R*-5,5-dioxido-7a,8,9,10-tetrahydropyridi[2,3-*f*]pyrrolo[2,1-*d*][1,2,5]thiadiazepin-6(7*H*)-yl)methyl)-4-methylphenyl)propanoic acid;

3-(1-(Cyclopropylmethyl)-4-methyl-1*H*-benzo[d][1,2,3]triazol-5-yl)-3-(3-((1',1'-dioxidospiro[benzo[*b*][1,4,5]oxathiazepin-4,3'-oxetan]-2,(3*H*)-yl)methyl)-4-methylphenyl)propanoic acid;

3-(1-(Cyclopropylmethyl)-4-methyl-1*H*-benzo[*d*][1,2,3]triazol-5-yl)-3-(4-methyl-3-((5'-methyl-1',1'-dioxido-5'*H*-spiro[cyclopropane-1,4'-pyrido[2,3-*f*][1,2,5]thiadiazepin]-2'(3'*H*)-yl)methyl)phenyl)propanoic acid;

(*R*)-3-(1-(cyclopropylmethyl)-4-methyl-1*H*-benzo[*d*][1,2,3]triazol-5-yl)-3-(3-((1',1'-dioxidospiro[benzo[*b*][1,4,5]oxathiazepin-4,3'-oxetan]-2,(3*H*)-yl)methyl)-4-methylphenyl)propanoic acid;

(*S*)-3-(1-(Cyclopropylmethyl)-4-methyl-1*H*-benzo[*d*][1,2,3]triazol-5-yl)-3-(3-((1',1'-dioxidospiro[benzo[*b*][1,4,5]oxathiazepin-4,3'-oxetan]-2,(3*H*)-yl)methyl)-4-methylphenyl)propanoic acid;

(*S*)-3-(1-(Cyclopropylmethyl)-4-methyl-1*H*-benzo[*d*][1,2,3]triazol-5-yl)-3-(4-methyl-3-((5'-methyl-1',1'-dioxido-5'*H*-spiro[cyclopropane-1,4'-pyrido[2,3-*f*][1,2,5]thiadiazepin]-2'(3'*H*)-yl)methyl)phenyl)propanoic acid;

(*R*)-3-(1-(Cyclopropylmethyl)-4-methyl-1*H*-benzo[*d*][1,2,3]triazol-5-yl)-3-(4-methyl-3-((5'-methyl-1',1'-dioxido-5'*H*-spiro[cyclopropane-1,4'-pyrido[2,3-*f*][1,2,5]thiadiazepin]-2'(3'*H*)-yl)methyl)phenyl)propanoic acid;

3-(1-(Cyclopropylmethyl)-4-methyl-1*H*-benzo[*d*][1,2,3]triazol-5-yl)-3-(4-methyl-3-(((*R*)-7a-methyl-5,5-dioxido-7a,8,9,10-tetrahydropyrido[2,3-*f*]pyrrolo[2,1-*d*][1,2,5]thiadiazepin-6(7*H*)-yl)methyl)phenyl)propanoic acid;

(*R*)-3-(1-(Cyclopropylmethyl)-4-methyl-1*H*-benzo[*d*][1,2,3]triazol-5-yl)-3-(4-methyl-3-(((*R*)-7a-methyl-5,5-dioxido-7a,8,9,10-tetrahydropyrido[2,3-*f*]pyrrolo[2,1-*d*][1,2,5]thiadiazepin-6(7*H*)-yl)methyl)phenyl)propanoic acid;

(*S*)-3-(1-(Cyclopropylmethyl)-4-methyl-1*H*-benzo[*d*][1,2,3]triazol-5-yl)-3-(4-methyl-3-(((*R*)-7a-methyl-5,5-dioxido-7a,8,9,10-tetrahydropyrido[2,3-*f*]pyrrolo[2,1-*d*][1,2,5]thiadiazepin-6(7*H*)-yl)methyl)phenyl)propanoic acid;

3-(4-Chloro-3-(((*S*)-5,5-dioxido-7,7*a*,8,9,10,11-hexahydro-6*H*-dipyrido[2,1-*d*:2',3'-*f*][1,2,5]thiadiazepin-6-yl)methyl)phenyl)-3-(8-methyl-3-(trifluoromethyl)-[1,2,4]triazolo[4,3-*a*]pyridine-7-yl)propanoic acid;

(*S*)-3-(4-Chloro-3-(((*S*)-5,5-dioxido-7,7*a*,8,9,10,11-hexahydro-6*H*-dipyrido[2,1-*d*:2',3'-*f*][1,2,5]thiadiazepin-6-yl)methyl)phenyl)-3-(8-methyl-3-(trifluoromethyl)-[1,2,4]triazolo[4,3-*a*]pyridine-7-yl)propanoic acid;

(*R*)-3-(4-Chloro-3-(((*S*)-5,5-dioxido-7,7*a*,8,9,10,11-hexahydro-6*H*-dipyrido[2,1-*d*:2',3'-*f*][1,2,5]thiadiazepin-6-yl)methyl)phenyl)-3-(8-methyl-3-(trifluoromethyl)-[1,2,4]triazolo[4,3-*a*]pyridine-7-yl)propanoic acid;

~~3-(4-Chloro-3-((1',1'-dioxoidospiro[oxetane-3,4'-pyrido[2,3-*b*][1,4,5]oxathiazepin]-2'(3'*H*)-yl)methyl)phenyl)-3-(8-methyl-3-(trifluoromethyl)-[1,2,4]triazolo[4,3-*a*]pyridine-7-yl)propanoic acid;~~

~~(**R*)-3-(4-Chloro-3-((1',1'-dioxoidospiro[oxetane-3,4'-pyrido[2,3-*b*][1,4,5]oxathiazepin]-2'(3'*H*)-yl)methyl)phenyl)-3-(8-methyl-3-(trifluoromethyl)-[1,2,4]triazolo[4,3-*a*]pyridine-7-yl)propanoic acid;~~

~~(**S*)-3-(4-Chloro-3-((1',1'-dioxoidospiro[oxetane-3,4'-pyrido[2,3-*b*][1,4,5]oxathiazepin]-2'(3'*H*)-yl)methyl)phenyl)-3-(8-methyl-3-(trifluoromethyl)-[1,2,4]triazolo[4,3-*a*]pyridine-7-yl)propanoic acid;~~

~~3-(4-Chloro-3-(((**S*)-3-methyl-5,5-dioxido-7,7*a*,8,9,10,11-hexahydro-6*H*-dipyrido[2,1-*d*:2',3'-*f*][1,2,5]thiadiazepin-6-yl)methyl)phenyl)-3-(8-methyl-3-(trifluoromethyl)-[1,2,4]triazolo[4,3-*a*]pyridine-7-yl)propanoic acid;~~

~~(**R*)-3-(4-Chloro-3-(((**S*)-3-methyl-5,5-dioxido-7,7*a*,8,9,10,11-hexahydro-6*H*-dipyrido[2,1-*d*:2',3'-*f*][1,2,5]thiadiazepin-6-yl)methyl)phenyl)-3-(8-methyl-3-(trifluoromethyl)-[1,2,4]triazolo[4,3-*a*]pyridine-7-yl)propanoic acid;~~

~~(**S*)-3-(4-Chloro-3-(((**S*)-3-methyl-5,5-dioxido-7,7*a*,8,9,10,11-hexahydro-6*H*-dipyrido[2,1-*d*:2',3'-*f*][1,2,5]thiadiazepin-6-yl)methyl)phenyl)-3-(8-methyl-3-(trifluoromethyl)-[1,2,4]triazolo[4,3-*a*]pyridine-7-yl)propanoic acid;~~

~~3-(4-Chloro-3-(((**S*)-3-fluoro-5,5-dioxido-7,7*a*,8,9,10,11-hexahydro-6*H*-dipyrido[2,1-*d*:2',3'-*f*][1,2,5]thiadiazepin-6-yl)methyl)phenyl)-3-(8-methyl-3-(trifluoromethyl)-[1,2,4]triazolo[4,3-*a*]pyridine-7-yl)propanoic acid;~~

~~(*R)-3-(4-Chloro-3-(((*S)-3-fluoro-5,5-dioxido-7,7a,8,9,10,11-hexahydro-6*H*-dipyrido[2,1-d:2',3'-f][1,2,5]thiadiazepin-6-yl)methyl)phenyl)-3-(8-methyl-3-(trifluoromethyl)-[1,2,4]triazolo[4,3-a]pyridine-7-yl)propanoic acid;~~

~~(**S*)-3-(4-Chloro-3-(((**S*)-3-fluoro-5,5-dioxido-7,7*a*,8,9,10,11-hexahydro-6*H*-dipyrido[2,1-*d*:2',3'-*f*][1,2,5]thiadiazepin-6-yl)methyl)phenyl)-3-(8-methyl-3-(trifluoromethyl)-[1,2,4]triazolo[4,3-*a*]pyridine-7-yl)propanoic acid;~~

~~3-(4-Chloro-3-((1',1'-dioxoidospiro[benzo[*b*]]oxethiazepine-4,3'-oxetan]-2(3*H*)-yl)methyl)phenyl)-3-(8-methyl-3-(trifluoromethyl)-[1,2,4]triazolo[4,3-*a*]pyridine-7-yl)propanoic acid;~~

~~(**R*)-3-(4-Chloro-3-((1',1'-dioxoidospiro[benzo[*b*]]oxethiazepine-4,3'-oxetan]-2(3*H*)-yl)methyl)phenyl)-3-(8-methyl-3-(trifluoromethyl)-[1,2,4]triazolo[4,3-*a*]pyridine-7-yl)propanoic acid;~~

~~(**S*)-3-(4-Chloro-3-((1',1'-dioxoidospiro[benzo[*b*]]oxethiazepine-4,3'-oxetan]-2(3*H*)-yl)methyl)phenyl)-3-(8-methyl-3-(trifluoromethyl)-[1,2,4]triazolo[4,3-*a*]pyridine-7-yl)propanoic acid;~~

~~(**S*)-3-(3-((8-Fluoro-1,1-dioxidospiro[benzo[*b*][1,4,5]oxathiazepin]-4,1'-cyclopropan]-2(3*H*)-yl)methyl)-4-methylphenyl)-3-(8-methyl-3-(trifluoromethyl)-[1,2,4]triazolo[4,3-*a*]pyridin-7-yl)propanoic acid;~~

~~(**S*)-3-(3-((8-Fluoro-1,1-dioxidospiro[benzo[*b*][1,4,5]oxathiazepine-4,3'-oxetan]-2(3*H*)-yl)methyl]-4-methylphenyl)-3-(8-methyl-3-(trifluoromethyl)-[1,2,4]triazolo[4,3-*a*]pyridin-7-yl)propanoic acid;~~

~~(**S*)-3-(3-((7'-Chloro-1',1'-dioxidospiro(cyclopropane-1.4'-pyrido[2,3-*b*][1,4,5]oxathiazepin]-2'(3'*H*)-yl)methyl)-4-methylphenyl)-3-(8-methyl-3-(trifluoromethyl)-[1,2,4]triazolo[4,3-*a*]pyridin-7-yl)propanoic acid;~~

~~(**S*)-3-(3-((7'-((2-Hydroxyethyl)amino-1',1'-dioxidospiro[cyclopropane-1.4'-pyrido[2,3-*b*][1,4,5]oxathiazepin]-2'(3'*H*)-yl)methyl)-4-methylphenyl)-3-(8-methyl-3-(trifluoromethyl)-[1,2,4]triazolo[4,3-*a*]pyridinn-7-yl)propanoic acid;~~

~~(**S*)-3-(3-((7'-((2-Hydroxypropyl)amino-1',1'-dioxidospiro[cyclopropane-1.4'-pyrido[2,3-*b*][1,4,5]oxathiazepin]-2'(3'*H*)-yl)methyl)-4-methylphenyl)-3-(8-methyl-3-(trifluoromethyl)-[1,2,4]triazolo[4,3-*a*]pyridinn-7-yl)propanoic acid;~~

~~(**S*)-3-(3-((7'-Hydroxy-1',1'-dioxidospiro[cyclopropane-1,4'-pyrido[2,3,-*b*][1,4,5]oxathiazepin]-2'(3'*H*)-yl)methyl)-4-methylphenyl)-3-(8-methyl-3-(trifluoromethyl)-[1,2,4]triazolo[4,3-*a*]pyridine-7-yl)propanoic acid;~~

~~3-(4-Cyano-3-((8'-methyl-1',1'-dioxidospiro[cyclopropane-1,4'-pyrido[2,3-*b*][1,4,5]oxathiazepin]-2'(3'*H*)-yl)methyl)phenyl)-3-(8-methyl-3-(trifluoromethyl)-[1,2,4]trizolo[4,3-*a*]pyridine-7-yl)propanoic acid;~~

~~(**S*)-3-(4-Cyano-3-((8'-methyl-1',1'-dioxidospiro[cyclopropane-1,4'-pyrido[2,3-*b*][1,4,5]oxathiazepin]-2'(3'*H*)-yl)methyl)phenyl)-3-(8-methyl-3-(trifluoromethyl)-[1,2,4]trizolo[4,3-*a*]pyridine-7-yl)propanoic acid;~~

(*R*)-3-(4-Cyano-3-((8'-methyl-1',1'-dioxidospiro[cyclopropane-1,4'-pyrido[2,3-*b*][1,4,5]oxathiazepin]-2'(3'*H*)-yl)methyl)phenyl)-3-(8-methyl-3-(trifluoromethyl)-[1,2,4]trizolo[4,3-*a*]pyridine-7-yl)propanoic acid;

(*S*)-3-(3-((7'-((3-Methoxypropyl)amino)-1',1'-dioxidospiro[cyclopropane-1,4'-pyrido[2,3-*b*][1,4,5]oxathiazepin]-2'(3'*H*)-yl)methyl)-4-methylphenyl)-3-(8-methyl-3-(trifluoromethyl)-[1,2,4]triazolo[4,3-*a*]pyridine-7-yl)propanoic acid;

(*S*)-3-(-3-((7'-((3-Hydroxypropyl)(methyl)amino)-1',1'-dioxidospiro[cyclopropane-1,4'-pyrido[2,3-*b*][1,4,5]oxathiazepin]-2'(3'*H*)-yl)methyl)-4-methylphenyl)-3-(8-methyl-3-(trifluoromethyl)-[1,2,4[triazolo[4,3-*a*]pyridine-7-yl)propanoic acid;

(*S*)-3-(-3-((7'-((3-Methoxypropoxy)-1',1'-dioxidospiro[cyclopropane-1,4'-pyrido[2,3-*b*][1,4,5]oxathiazepin]-2'(3'*H*)-yl)methyl)-4-methylphenyl)-3-(8-methyl-3-(trifluoromethyl)-[1,2,4[triazolo[4,3-*a*]pyridine-7-yl)propanoic acid;

(*S*)-3-(-3-((7'-((3-Hydroxyethyl)(methyl)amino)-1',1'-dioxidospiro[cyclopropane-1,4'-pyrido[2,3-*b*][1,4,5]oxathiazepin]-2'(3'*H*)-yl)methyl)-4-methylphenyl)-3-(8-methyl-3-(trifluoromethyl)-[1,2,4[triazolo[4,3-*a*]pyridine-7-yl)propanoic acid;

(*S*)-3-(4-Methyl-((7'-((2-morpholinoethyl)amino)-1',1'-dioxidospiro[cyclopropane-1,4'-pyrido[2,3-*b*][1,4,5]oxathiazepin]-2'(3'*H*)-yl)methyl)-4-methylphenyl)-3-(8-methyl-3-(trifluoromethyl)-[1,2,4[triazolo[4,3-*a*]pyridine-7-yl)propanoic acid;

(*S*)-3-(3-((1',1'-Dioxido-7'-((2-(piperidin-1-yl)ethyl)amino)spiro[cyclopropane-1,4'-pyrido[2,3-*b*][1,4,5]oxathiazepin]-2'(3'*H*)-yl)methyl)-4-methylphenyl)-3-(8-methyl-3-(trifluoromethyl)-[1,2,4[triazolo[4,3-*a*]pyridine-7-yl)propanoic acid;

(*S*)-3-(3-((7'-(Butylamino)-1',1'-dioxidospiro[cyclopropane-1,4'-pyrido[2,3-*b*][1,4,5]oxathiazepin]-2'(3'*H*)-yl)methyl)-4-methylphenyl)-3-(8-methyl-3-(trifluoromethyl)-[1,2,4[triazolo[4,3-*a*]pyridine-7-yl)propanoic acid;

3-(3-((7'-((3-Hydroxypropyl)amino)-1',1'-dioxido-2,3,5,6-tetrahydrospiro[pyran-4,4'-pyrido[2,3-*b*][1,4,5]oxathiazepin]-2'(3'*H*)-yl)methyl)-4-methylphenyl)-2,2-dimethyl-3-(8-methyl-3-(trifluoromethyl)-[1,2,4[triazolo[4,3-*a*]pyridine-7-yl)propanoic acid;

(*S*)-3-(3-((7'-((3-Hydroxypropyl)amino)-1',1'-dioxido-2,3,5,6-tetrahydrospiro[pyran-4,4'-pyrido[2,3-*b*][1,4,5]oxathiazepin]-2'(3'*H*)-yl)methyl)-4-methylphenyl)-2,2-dimethyl-3-(8-methyl-3-(trifluoromethyl)-[1,2,4[triazolo[4,3-*a*]pyridine-7-yl)propanoic acid;

~~(*_R_)-3-(3-((7'-((3-Hydroxypropyl)amino)-1',1'-dioxido-2,3,5,6-tetrahydrospiro[pyran-4,4'-pyrido[2,3-_b_][1,4,5]oxathiazepin]-2'(3'_H_)-yl)methyl)-4-methylphenyl)-2,2-dimethyl-3-(8-methyl-3-(trifluoromethyl)-[1,2,4[triazolo[4,3-_a_]pyridine-7-yl)propanoic acid;~~

~~3-(3-((7'-(((_R_)-4-Hydroxybutan-2-yl)amino)-1',1'-dioxido-2,3,5,6-tetrahydrospiro[pyran-4,4'-pyrido[2,3-_b_][1,4,5]oxathiazepin]-2'(3'_H_)-yl)methyl)-4-methylphenyl)-2,2-dimethyl-3-(8-methyl-3-(trifluoromethyl)-[1,2,4[triazolo[4,3-_a_]pyridine-7-yl)propanoic acid;~~

~~3-(3-((7'-(((_S_)-4-Hydroxybutan-2-yl)amino)-1',1'-dioxido-2,3,5,6-tetrahydrospiro[pyran-4,4'-pyrido[2,3-_b_][1,4,5]oxathiazepin]-2'(3'_H_)-yl)methyl)-4-methylphenyl)-2,2-dimethyl-3-(8-methyl-3-(trifluoromethyl)-[1,2,4[triazolo[4,3-_a_]pyridine-7-yl)propanoic acid;~~

~~(*_S_)-3-(3-((7'-(((_R_)-4-Hydroxybutan-2-yl)amino)-1',1'-dioxido-2,3,5,6-tetrahydrospiro[pyran-4,4'-pyrido[2,3-_b_][1,4,5]oxathiazepin]-2'(3'_H_)-yl)methyl)-4-methylphenyl)-2,2-dimethyl-3-(8-methyl-3-(trifluoromethyl)-[1,2,4[triazolo[4,3-_a_]pyridine-7-yl)propanoic acid;~~

~~(*_R_)-3-(3-((7'-(((_R_)-4-Hydroxybutan-2-yl)amino)-1',1'-dioxido-2,3,5,6-tetrahydrospiro[pyran-4,4'-pyrido[2,3-_b_][1,4,5]oxathiazepin]-2'(3'_H_)-yl)methyl)-4-methylphenyl)-2,2-dimethyl-3-(8-methyl-3-(trifluoromethyl)-[1,2,4[triazolo[4,3-_a_]pyridine-7-yl)propanoic acid;~~

~~(*_S_)-3-(3-((7'-(((_S_)-4-Hydroxybutan-2-yl)amino)-1',1'-dioxido-2,3,5,6-tetrahydrospiro[pyran-4,4'-pyrido[2,3-_b_][1,4,5]oxathiazepin]-2'(3'_H_)-yl)methyl)-4-methylphenyl)-2,2-dimethyl-3-(8-methyl-3-(trifluoromethyl)-[1,2,4[triazolo[4,3-_a_]pyridine-7-yl)propanoic acid;~~

~~(*_R_)-3-(3-((7'-(((_S_)-4-Hydroxybutan-2-yl)amino)-1',1'-dioxido-2,3,5,6-tetrahydrospiro[pyran-4,4'-pyrido[2,3-_b_][1,4,5]oxathiazepin]-2'(3'_H_)-yl)methyl)-4-methylphenyl)-2,2-dimethyl-3-(8-methyl-3-(trifluoromethyl)-[1,2,4[triazolo[4,3-_a_]pyridine-7-yl)propanoic acid;~~

~~(*_S_)-3-(3-((7'-(((_S_)-4-Hydroxybutan-2-yl)amino)-8'-methyl-1',1'-dioxido-2,3,5,6-tetrahydrospiro[pyran-4,4'-pyrido[2,3-_b_][1,4,5]oxathiazepin]-2'(3'_H_)-yl)methyl)-4-methylphenyl)-2,2-dimethyl-3-(8-methyl-3-(trifluoromethyl)-[1,2,4[triazolo[4,3-_a_]pyridine-7-yl)propanoic acid;~~

(*S)-3-(3-((7'-(((R)-3-Hydroxy-3-methylbutan-2-yl)amino)-8'-methyl-1',1'-dioxido-2,3,5,6-tetrahydrospiro[pyran-4,4'-pyrido[2,3-b][1,4,5]oxathiazepin]-2'(3'H)-yl)methyl)-4-methylphenyl)-2,2-dimethyl-3-(8-methyl-3-(trifluoromethyl)-[1,2,4]triazolo[4,3-a]pyridin-7-yl)propanoic acid;

(*R)-3-(3-((7'-(((1s,3S)-3-Hydroxycyclobutyl)amino)-8'-methyl-1',1'-dioxido-2,3,5,6-tetrahydrospiro[pyran-4,4'-pyrido[2,3-*b*][1,4,5]oxathiazepin]-2'(3'*H*)-yl)methyl)-4-methylphenyl)-2,2-dimethyl-3-(8-methyl-3-(trifluoromethyl)-[1,2,4]triazolo[4,3-*a*]pyridine-7-yl)propanoic acid;

2,2-Dimethyl-3-(4-methyl-3-((8'-methyl-1',1'-dioxido3-(3-((7'-(((*S)-4-hydroxybutan-2-yl)amino)-8'-methyl-1',1'-dioxido-7'-(2-(piperidin-1-yl)ethoxy)-2,3,5,6-tetrahydrospiro[pyran-4,4'-pyrido[2,3-*b*][1,4,5]oxathiazepin]-2'(3'*H*)-yl)methyl)phenyl)-3-(8-methyl-3-(trifluoromethyl)-[1,2,4]triazolo[4,3-*a*]pyridine-7-yl)propanoic acid;

2,2-Dimethyl-3-(4-methyl-3-((8'-methyl-1',1'-dioxido-3-(3-((7'-(((*S)-4-hydroxybutan-2-yl)amino)-8'-methyl-1',1'-dioxido-7'-(2-(piperidin-1-yl)ethoxy)-2,3,5,6-tetrahydrospiro[pyran-4,4'-pyrido[2,3-*b*][1,4,5]oxathiazepin]-2'(3'*H*)-yl)methyl)phenyl)-3-(8-methyl-3-(trifluoromethyl)-[1,2,4]triazolo[4,3-*a*]pyridine-7-yl)propanoic acid;

(*R)-3-(3-((7'-(3-((2-Hydroxyethyl)amino)-3-oxopropyl)-1',1'-dioxido-2,3,5,6-tetrahydrospiro[pyran-4,4'-pyrido[2,3-*b*][1,4,5]oxathiazepin]-2'(3'*H*)-yl)methyl)-4-methylphenyl)-2,2-dimethyl-3-(8-methyl-3-(trifluoromethyl)-[1,2,4]triazolo[4,3-*a*]pyridine-7-yl)propanoic acid;

3-(3-(((*S)-5,5-Dioxido-7,7*a*,8,9,10,11-hexahydro-6*H*-dipyrido[2,1-*d*:2',3'-*f*][1,2,5]thiadiazepin-6-yl)methyl)-4-methylphenyl)-2-methyl-3-(8-methyl-3-(trifluoromethyl)-[1,2,4]triazolo[4,3-*a*]pyridine-7-yl)propanoic acid;

(3*R)-3-(3-(((*S)-5,5-Dioxido-7,7*a*,8,9,10,11-hexahydro-6*H*-dipyrido[2,1-*d*:2',3'-*f*][1,2,5]thiadiazepin-6-yl)methyl)-4-methylphenyl)-2-methyl-3-(8-methyl-3-(trifluoromethyl)-[1,2,4]triazolo[4,3-*a*]pyridine-7-yl)propanoic acid;

(3*S)-3-(3-(((*S)-5,5-Dioxido-7,7*a*,8,9,10,11-hexahydro-6*H*-dipyrido[2,1-*d*:2',3'-*f*][1,2,5]thiadiazepin-6-yl)methyl)-4-methylphenyl)-2-methyl-3-(8-methyl-3-(trifluoromethyl)-[1,2,4]triazolo[4,3-*a*]pyridine-7-yl)propanoic acid;

~~3-(5,8-Dimethyl-3)-(trifluoromethyl)-[1,2,4-triazolo[4,3-*a*]pyridine-7-yl)-3-(3-(((**S*)-5,5-dioxido-7,7*a*,8,9,10,11-hexahydro-6*H*-dipyrido[2,1-*d*:2',3'-*f*][1,2,5]thiadiazepin-6-yl)methyl)-4-methylphenyl)-2-methylpropanoic acid;~~

~~(3**R*)-3-(5,8-Dimethyl-3)-(trifluoromethyl)-[1,2,4-triazolo[4,3-*a*]pyridine-7-yl)-3-(3-(((**S*)-5,5-dioxido-7,7*a*,8,9,10,11-hexahydro-6*H*-dipyrido[2,1-*d*:2',3'-*f*][1,2,5]thiadiazepin-6-yl)methyl)-4-methylphenyl)-2-methylpropanoic acid;~~

~~(3**S*)-3-(5,8-Dimethyl-3)-(trifluoromethyl)-[1,2,4-triazolo[4,3-*a*]pyridine-7-yl)-3-(3-(((**S*)-5,5-dioxido-7,7*a*,8,9,10,11-hexahydro-6*H*-dipyrido[2,1-*d*:2',3'-*f*][1,2,5]thiadiazepin-6-yl)methyl)-4-methylphenyl)-2-methylpropanoic acid;~~

~~(*R/S*)-3-(3-(((**S*)-5,5-Dioxido-7a,8,10,11-tetrahydro-[1,4]oxazino[3,4-d]pyrido[2,3-f][1,2,5]thiadiazepin-6(7*H*)-yl)methyl)-4-methylphenyl)-3-(1-ethyl-4-methyl-1*H*-benzo[d][1,2,3]triazol-5-yl)propanoic acid;~~

~~(**S*)-3-(3-(((**S*)-5,5-Dioxido-7a,8,10,11-tetrahydro-[1,4]oxazino[3,4-d]pyrido[2,3-f][1,2,5]thiadiazepin-6(7*H*)-yl)methyl)-4-methylphenyl)-3-(1-ethyl-4-methyl-1*H*-benzo[d][1,2,3]triazol-5-yl)propanoic acid;~~

~~(**R*)-3-(3-(((**S*)-5,5-Dioxido-7a,8,10,11-tetrahydro-[1,4]oxazino[3,4-d]pyrido[2,3-f][1,2,5]thiadiazepin-6(7*H*)-yl)methyl)-4-methylphenyl)-3-(1-ethyl-4-methyl-1*H*-benzo[d][1,2,3]triazol-5-yl)propanoic acid;~~

~~(*R/S*)-3-(3-(((**R*)-5,5-Dioxido-7a,8,10,11-tetrahydro-[1,4]oxazino[3,4-d]pyrido[2,3-f][1,2,5]thiadiazepin-6(7*H*)-yl)methyl)-4-methylphenyl)-3-(1-ethyl-4-methyl-1*H*-benzo[d][1,2,3]triazol-5-yl)propanoic acid;~~

~~(**S*)-3-(3-(((**R*)-5,5-Dioxido-7a,8,10,11-tetrahydro-[1,4]oxazino[3,4-d]pyrido[2,3-f][1,2,5]thiadiazepin-6(7*H*)-yl)methyl)-4-methylphenyl)-3-(1-ethyl-4-methyl-1*H*-benzo[d][1,2,3]triazol-5-yl)propanoic acid;~~

~~(**R*)-3-(3-(((**R*)-5,5-Dioxido-7a,8,10,11-tetrahydro-[1,4]oxazino[3,4-d]pyrido[2,3-f][1,2,5]thiadiazepin-6(7*H*)-yl)methyl)-4-methylphenyl)-3-(1-ethyl-4-methyl-1H-benzo[d][1,2,3]triazol-5-yl)propanoic acid;~~

~~(*R/S*)-3-(3-(((**S*)-5,5-Dioxido-7,7a,8,9,10,11-hexahydro-6*H*-dipyrido[2,1-d:2',3'-f][1,2,5]thiadiazepin-6-yl)methyl)-4-methylphenyl)-3-(1-ethyl-4-methyl-1*H*-benzo[d][1,2,3]triazol-5-yl)propanoic acid;~~

~~(*S*)-3-(3-(((*S*)-5,5-Dioxido-7,7a,8,9,10,11-hexahydro-6*H*-dipyrido[2,1-d:2',3'-f][1,2,5]thiadiazepin-6-yl)methyl)-4-methylphenyl)-3-(1-ethyl-4-methyl-1*H*-benzo[d][1,2,3]triazol-5-yl)propanoic acid;~~

~~(*R*)-3-(3-(((*S*)-5,5-Dioxido-7,7a,8,9,10,11-hexahydro-6*H*-dipyrido[2,1-d:2',3'-f][1,2,5]thiadiazepin-6-yl)methyl)-4-methylphenyl)-3-(1-ethyl-4-methyl-1*H*-benzo[d][1,2,3]triazol-5-yl)propanoic acid;~~

~~(*R/S*)-3-(3-(((*R*)-5,5-Dioxido-7,7a,8,9,10,11-hexahydro-6*H*-dipyrido[2,1-d:2',3'-f][1,2,5]thiadiazepin-6-yl)methyl)-4-methylphenyl)-3-(1-ethyl-4-methyl-1*H*-benzo[d][1,2,3]triazol-5-yl)propanoic acid;~~

~~(*S*)-3-(3-(((*R*)-5,5-Dioxido-7,7a,8,9,10,11-hexahydro-6*H*-dipyrido[2,1-d:2',3'-f][1,2,5]thiadiazepin-6-yl)methyl)-4-methylphenyl)-3-(1-ethyl-4-methyl-1*H*-benzo[d][1,2,3]triazol-5-yl)propanoic acid;~~

~~(*R*)-3-(3-(((*R*)-5,5-Dioxido-7,7a,8,9,10,11-hexahydro-6*H*-dipyrido[2,1-d:2',3'-f][1,2,5]thiadiazepin-6-yl)methyl)-4-methylphenyl)-3-(1-ethyl-4-methyl-1*H*-benzo[d][1,2,3]triazol-5-yl)propanoic acid;~~

~~(*R/S*)-3-(3-(((*S*)-5,5-Dioxido-7a,8,9,10-tetrahydrobenzo[f]pyrrolo[2,1-d][1,2,5]thiadiazepin-6(7*H*)-yl)methyl)-4-methylphenyl)-3-(1-ethyl-4-methyl-1*H*-benzo[d][1,2,3]triazol-5-yl)propanoic acid;~~

~~(*S*)-3-[3-[(5,5-Dioxo-7a,8,9,10-tetrahydro-7*H*-pyrrolo[2,1-d][1,2,5]benzothiadiazepin-6-yl)methyl]-4-methyl-phenyl]-3-(1-ethyl-4-methyl-benzotriazol-5-yl)propanoic acid;~~

~~(*R*)-3-[3-[(5,5-Dioxo-7a,8,9,10-tetrahydro-7*H*-pyrrolo[2,1-d][1,2,5]benzothiadiazepin-6-yl)methyl]-4-methyl-phenyl]-3-(1-ethyl-4-methyl-benzotriazol-5-yl)propanoic acid;~~

~~(*R/S*)-3-[3-[(4,4-Dimethyl-1,1-dioxo-3*H*-pyrido[2,3-b][1,4,5]oxathiazepin-2-yl)methyl]-4-methyl-phenyl]-3-(1-ethyl-4-methyl-benzotriazol-5-yl)propanoic acid;~~

~~(*R/S*)-3-(3-((4,4-Dimethyl-1,1-dioxido-3,4-dihydro-2*H*-benzo[b][1,4,5]oxathiazepin-2-yl)methyl)-4-methylphenyl)-3-(1-ethyl-4-methyl-1*H*-benzo[d][1,2,3]triazol-5-yl)propanoic acid;~~

~~(*R/S*)-3-(3-(((*R*)-5,5-Dioxido-7a,8,9,10-tetrahydrobenzo[f]pyrrolo[2,1-d][1,2,5]thiadiazepin-6(7*H*)-yl)methyl)-4-methylphenyl)-3-(1-ethyl-4-methyl-1*H*-benzo[d][1,2,3]triazol-5-yl)propanoic acid;~~

(*S*)-3-(3-(((*R*)-5,5-Dioxido-7a,8,9,10-tetrahydrobenzo[f]pyrrolo[2,1-d][1,2,5]thiadiazepin-6(7*H*)-yl)methyl)-4-methylphenyl)-3-(1-ethyl-4-methyl-1*H*-benzo[d][1,2,3]triazol-5-yl)propanoic acid;

(*R*)-3-(3-(((*R*)-5,5-Dioxido-7a,8,9,10-tetrahydrobenzo[f]pyrrolo[2,1-d][1,2,5]thiadiazepin-6(7*H*)-yl)methyl)-4-methylphenyl)-3-(1-ethyl-4-methyl-1*H*-benzo[d][1,2,3]triazol-5-yl)propanoic acid;

(*R*/*S*)-3-(3-(((*S*)-5,5-Dioxido-7a,8,9,10-tetrahydropyrido[2,3-f]pyrrolo[2,1-d][1,2,5]thiadiazepin-6(7*H*)-yl)methyl)-4-methylphenyl)-3-(1-ethyl-4-methyl-1*H*-benzo[d][1,2,3]triazol-5-yl)propanoic acid;

(*S*)-3-(3-(((*S*)-5,5-Dioxido-7a,8,9,10-tetrahydropyrido[2,3-f]pyrrolo[2,1-d][1,2,5]thiadiazepin-6(7*H*)-yl)methyl)-4-methylphenyl)-3-(1-ethyl-4-methyl-1*H*-benzo[d][1,2,3]triazol-5-yl)propanoic acid;

(*R*)-3-(3-(((*S*)-5,5-Dioxido-7a,8,9,10-tetrahydropyrido[2,3-f]pyrrolo[2,1-d][1,2,5]thiadiazepin-6(7*H*)-yl)methyl)-4-methylphenyl)-3-(1-ethyl-4-methyl-1*H*-benzo[d][1,2,3]triazol-5-yl)propanoic acid;

(*S*)-3-(3-((4,4-Dimethyl-1,1-dioxido-3,4-dihydro-2*H*-benzo[b][1,4,5]oxathiazepin-2-yl)methyl)-4-methylphenyl)-3-(1-ethyl-4-methyl-1*H*-benzo[d][1,2,3]triazol-5-yl)propanoic acid;

(*R*)-3-(3-((4,4-Dimethyl-1,1-dioxido-3,4-dihydro-2*H*-benzo[b][1,4,5]oxathiazepin-2-yl)methyl)-4-methylphenyl)-3-(1-ethyl-4-methyl-1*H*-benzo[d][1,2,3]triazol-5-yl)propanoic acid;

(*R*/*S*)-3-(3-((4,4-Dimethyl-1,1-dioxido-3,4-dihydro-2*H*-pyrido[2,3-b][1,4,5]oxathiazepin-2-yl)methyl)-4-methylphenyl)-3-(3-methyl-[1,2,4]triazolo[4,3-a]pyridin-7-yl)propanoic acid;

(*R*/*S*)-3-(3-((4,4-Dimethyl-1,1-dioxido-3,4-dihydro-2*H*-benzo[b][1,4,5]oxathiazepin-2-yl)methyl)-4-methylphenyl)-3-(3-methyl-[1,2,4]triazolo[4,3-a]pyridin-7-yl)propanoic acid;

(*R*/*S*)-3-(3-(((*R*)-4-Ethyl-1,1-dioxido-3,4-dihydro-2*H*-pyrido[2,3-b][1,4,5]oxathiazepin-2-yl)methyl)-4-methylphenyl)-3-(3-methyl-[1,2,4]triazolo[4,3-a]pyridin-7-yl)propanoic acid;

(*S*)-3-(3-(((*R*)-5,5-Dioxido-7a,8,9,10-tetrahydropyrido[2,3-f]pyrrolo[2,1-d][1,2,5]thiadiazepin-6(7*H*)-yl)methyl)-4-methylphenyl)-3-(3-methyl-[1,2,4]triazolo[4,3-a]pyridin-7-yl)propanoic acid;

(*R*)-3-(3-(((*R*)-5,5-Dioxido-7a,8,9,10-tetrahydropyrido[2,3-f]pyrrolo[2,1-d][1,2,5]thiadiazepin-6(7*H*)-yl)methyl)-4-methylphenyl)-3-(3-methyl-[1,2,4]triazolo[4,3-a]pyridin-7-yl)propanoic acid;

(*S*)-3-(3-(((*R*)-5,5-Dioxido-7a,8,9,10-tetrahydrobenzo[f]pyrrolo[2,1-d][1,2,5]thiadiazepin-6(7*H*)-yl)methyl)-4-methylphenyl)-3-(3-methyl-[1,2,4]triazolo[4,3-a]pyridin-7-yl)propanoic acid;

(*R*)-3-(3-(((*R*)-5,5-Dioxido-7a,8,9,10-tetrahydrobenzo[f]pyrrolo[2,1-d][1,2,5]thiadiazepin-6(7*H*)-yl)methyl)-4-methylphenyl)-3-(3-methyl-[1,2,4]triazolo[4,3-a]pyridin-7-yl)propanoic acid;

(*R/S*)-3-(3-Cyclopropyl-8-methyl-[1,2,4]triazolo[4,3-a]pyridin-7-yl)-3-(3-(((*R*)-5,5-dioxido-7a,8,9,10-tetrahydropyrido[2,3-f]pyrrolo[2,1-d][1,2,5]thiadiazepin-6(7*H*)-yl)methyl)-4-methylphenyl)propanoic acid;

(*S*)-3-(3-Cyclopropyl-8-methyl-[1,2,4]triazolo[4,3-a]pyridin-7-yl)-3-(3-(((*R*)-5,5-dioxido-7a,8,9,10-tetrahydropyrido[2,3-f]pyrrolo[2,1-d][1,2,5]thiadiazepin-6(7*H*)-yl)methyl)-4-methylphenyl)propanoic acid;

(*R*)-3-(3-Cyclopropyl-8-methyl-[1,2,4]triazolo[4,3-a]pyridin-7-yl)-3-(3-(((*R*)-5,5-dioxido-7a,8,9,10-tetrahydropyrido[2,3-f]pyrrolo[2,1-d][1,2,5]thiadiazepin-6(7*H*)-yl)methyl)-4-methylphenyl)propanoic acid;

(*S*)-3-(1-(Cyclopropylmethyl)-4-(difluoromethyl)-1*H*-benzo[d][1,2,3]triazol-5-yl)-3-(3-(((*R*)-5,5-dioxido-7,7a,8,9,10,11-hexahydro-6*H*-dipyrido[2,1-d:2',3'-f][1,2,5]thiadiazepin-6-yl)methyl)-4-methylphenyl)propanoic acid;

(*R*)-3-(1-(Cyclopropylmethyl)-4-(difluoromethyl)-1*H*-benzo[d][1,2,3]triazol-5-yl)-3-(3-(((*R*)-5,5-dioxido-7,7a,8,9,10,11-hexahydro-6*H*-dipyrido[2,1-d:2',3'-f][1,2,5]thiadiazepin-6-yl)methyl)-4-methylphenyl)propanoic acid;

(*S*)-3-(1-(Cyclopropylmethyl)-4-(difluoromethyl)-1*H*-benzo[d][1,2,3]triazol-5-yl)-3-(3-(((*S*)-5,5-dioxido-7,7a,8,9,10,11-hexahydro-6*H*-dipyrido[2,1-d:2',3'-f][1,2,5]thiadiazepin-6-yl)methyl)-4-methylphenyl)propanoic acid;

(*R*)-3-(1-(Cyclopropylmethyl)-4-(difluoromethyl)-1*H*-benzo[d][1,2,3]triazol-5-yl)-3-(3-(((R)-5,5-dioxido-7,7a,8,9,10,11-hexahydro-6*H*-dipyrido[2,1-d:2',3'-f][1,2,5]thiadiazepin-6-yl)methyl)-4-methylphenyl)propanoic acid;

(*R/S*) 3 (1 Cyclopropyl 4 methyl 1*H* benzo[d][1,2,3]triazol 5 yl) 3 (6 (((*R*) 4 ethyl 1,1 dioxido 3,4 dihydro 2*H* pyrido[2,3 b][1,4,5]oxathiazepin 2 yl)methyl) 5 methylpyridin 2 yl)propanoic acid;

(**S*) 3 (1 Cyclopropyl 4 methyl 1*H* benzo[d][1,2,3]triazol 5 yl) 3 (6 (((*R*) 4 ethyl 1,1 dioxido 3,4 dihydro 2*H* pyrido[2,3 b][1,4,5]oxathiazepin 2 yl)methyl) 5 methylpyridin 2 yl)propanoic acid;

(**R*) 3 (1 Cyclopropyl 4 methyl 1*H* benzo[d][1,2,3]triazol 5 yl) 3 (6 (((*R*) 4 ethyl 1,1 dioxido 3,4 dihydro 2*H* pyrido[2,3 b][1,4,5]oxathiazepin 2 yl)methyl) 5 methylpyridin 2 yl)propanoic acid;

(*R/S*) 3 (4 Methyl 3 (((**S*) 9 methyl 5,5 dioxido 7,7a,8,9,10,11 hexahydro 6*H* pyrazino[2,1 d]pyrido[2,3 f][1,2,5]thiadiazepin 6 yl)methyl)phenyl) 3 (8 methyl 3 (trifluoromethyl) [1,2,4]triazolo[4,3 a]pyridin 7 yl)propanoic acid;

(**S*) 3 (4 Methyl 3 (((*S*) 9 methyl 5,5 dioxido 7,7a,8,9,10,11 hexahydro 6*H* pyrazino[2,1 d]pyrido[2,3 f][1,2,5]thiadiazepin 6 yl)methyl)phenyl) 3 (8 methyl 3 (trifluoromethyl) [1,2,4]triazolo[4,3 a]pyridin 7 yl)propanoic acid;

(**R*) 3 (4 Methyl 3 (((**S*) 9 methyl 5,5 dioxido 7,7a,8,9,10,11 hexahydro 6*H* pyrazino[2,1 d]pyrido[2,3 f][1,2,5]thiadiazepin 6 yl)methyl)phenyl) 3 (8 methyl 3 (trifluoromethyl) [1,2,4]triazolo[4,3 a]pyridin 7 yl)propanoic acid;

(*R/S*) 3 (4 Methyl 3 (((**R*) 9 methyl 5,5 dioxido 7,7a,8,9,10,11 hexahydro 6*H* pyrazino[2,1 d]pyrido[2,3 f][1,2,5]thiadiazepin 6 yl)methyl)phenyl) 3 (8 methyl 3 (trifluoromethyl) [1,2,4]triazolo[4,3 a]pyridin 7 yl)propanoic acid;

(**S*) 3 (4 Methyl 3 (((**R*) 9 methyl 5,5 dioxido 7,7a,8,9,10,11 hexahydro 6*H* pyrazino[2,1 d]pyrido[2,3 f][1,2,5]thiadiazepin 6 yl)methyl)phenyl) 3 (8 methyl 3 (trifluoromethyl) [1,2,4]triazolo[4,3 a]pyridin 7 yl)propanoic acid;

(**R*) 3 (4 Methyl 3 (((**R*) 9 methyl 5,5 dioxido 7,7a,8,9,10,11 hexahydro 6*H* pyrazino[2,1 d]pyrido[2,3 f][1,2,5]thiadiazepin 6 yl)methyl)phenyl) 3 (8 methyl 3 (trifluoromethyl) [1,2,4]triazolo[4,3 a]pyridin 7 yl)propanoic acid;

(*R/S*) 3 (4 Methyl 3 ((5' methyl 1',1' dioxido 5'*H* spiro[cyclopropane 1,4' pyrido[2,3 f][1,2,5]thiadiazepin] 2'(3'*H*) yl)methyl)phenyl) 3 (8 methyl 3 (trifluoromethyl) [1,2,4]triazolo[4,3 a]pyridin 7 yl)propanoic acid;

(*S*) 3-(4-Methyl-3-((5'-methyl-1',1'-dioxido-5'*H*-spiro[cyclopropane-1,4'-pyrido[2,3-f][1,2,5]thiadiazepin]-2'(3'*H*)-yl)methyl)phenyl)-3-(8-methyl-3-(t*rifluoromethyl)-[1,2,4]triazolo[4,3-a]pyridin-7-yl)propanoic acid;

(*R*) 3-(4-Methyl-3-((5'-methyl-1',1'-dioxido-5'*H*-spiro[cyclopropane-1,4'-pyrido[2,3-f][1,2,5]thiadiazepin]-2'(3'*H*)-yl)methyl)phenyl)-3-(8-methyl-3-(trifluoromethyl)-[1,2,4]triazolo[4,3-a]pyridin-7-yl)propanoic acid;

(*S*) 3-(4-Methyl-3-(((*S*)-7a-methyl-5,5-dioxido-7a,8,9,10-tetrahydropyrido[2,3-f]pyrrolo[2,1-d][1,2,5]thiadiazepin-6(7*H*)-yl)methyl)phenyl)-3-(8-methyl-3-(trifluoromethyl)-[1,2,4]triazolo[4,3-a]pyridin-7-yl)propanoic acid;

(*R*) 3-(4-Methyl-3-(((*S*)-7a-methyl-5,5-dioxido-7a,8,9,10-tetrahydropyrido[2,3-f]pyrrolo[2,1-d][1,2,5]thiadiazepin-6(7*H*)-yl)methyl)phenyl)-3-(8-methyl-3-(trifluoromethyl)-[1,2,4]triazolo[4,3-a]pyridin-7-yl)propanoic acid;

(*R/S*) 3-(3-(((*R*)-4-Ethyl-1,1-dioxido-3,4-dihydro-2*H*-pyrido[2,3-b][1,4,5]oxathiazepin-2-yl)methyl)-4-methylphenyl)-3-(8-methyl-3-(trifluoromethyl)-[1,2,4]triazolo[4,3-a]pyridin-7-yl)propanoic acid;

(*S*) 3-(3-(((*R*)-4-Ethyl-1,1-dioxido-3,4-dihydro-2*H*-pyrido[2,3-b][1,4,5]oxathiazepin-2-yl)methyl)-4-methylphenyl)-3-(8-methyl-3-(trifluoromethyl)-[1,2,4]triazolo[4,3-a]pyridin-7-yl)propanoic acid;

(*R*) 3-(3-(((*R*)-4-Ethyl-1,1-dioxido-3,4-dihydro-2*H*-pyrido[2,3-b][1,4,5]oxathiazepin-2-yl)methyl)-4-methylphenyl)-3-(8-methyl-3-(trifluoromethyl)-[1,2,4]triazolo[4,3-a]pyridin-7-yl)propanoic acid;

(3*S*) 3-(3-((3-Chloro-5,5-dioxido-7,7a,8,9,10,11-hexahydro-6*H*-dipyrido[2,1-d:2',3'-f][1,2,5]thiadiazepin-6-yl)methyl)-4-methylphenyl)-3-(8-methyl-3-(trifluoromethyl)-[1,2,4]triazolo[4,3-a]pyridin-7-yl)propanoic acid;

(*S*) 3-(3-(((*S*)-3-Chloro-5,5-dioxido-7,7a,8,9,10,11-hexahydro-6*H*-dipyrido[2,1-d:2',3'-f][1,2,5]thiadiazepin-6-yl)methyl)-4-methylphenyl)-3-(8-methyl-3-(trifluoromethyl)-[1,2,4]triazolo[4,3-a]pyridin-7-yl)propanoic acid;

(*S*) 3-(3-(((*R*)-3-Chloro-5,5-dioxido-7,7a,8,9,10,11-hexahydro-6*H*-dipyrido[2,1-d:2',3'-f][1,2,5]thiadiazepin-6-yl)methyl)-4-methylphenyl)-3-(8-methyl-3-(trifluoromethyl)-[1,2,4]triazolo[4,3-a]pyridin-7-yl)propanoic acid;

(*S*)-3-(3-(((*R*)-4-Ethyl-8-methyl-1,1-dioxido-3,4-dihydro-2*H*-pyrido[2,3-b][1,4,5]oxathiazepin-2-yl)methyl)-4-methylphenyl)-3-(8-methyl-3-(trifluoromethyl)-[1,2,4]triazolo[4,3-a]pyridin-7-yl)propanoic acid;

(*S*)-3-(3-((8'-Chloro-1',1'-dioxidospiro[cyclopropane-1,4'-pyrido[2,3-b][1,4,5]oxathiazepin]-2'(3'*H*)-yl)methyl)-4-methylphenyl)-3-(8-methyl-3-(trifluoromethyl)-[1,2,4]triazolo[4,3-a]pyridin-7-yl)propanoic acid;

(*S*)-3-(3-(((*S*)-3-Cyano-5,5-dioxido-7a,8,10,11-tetrahydro-[1,4]oxazino[3,4-d]pyrido[2,3-f][1,2,5]thiadiazepin-6(7*H*)-yl)methyl)-4-methylphenyl)-3-(8-methyl-3-(trifluoromethyl)-[1,2,4]triazolo[4,3-a]pyridin-7-yl)propanoic acid;

(*S*)-3-(3-(((*S*)-3-Chloro-5,5-dioxido-7a,8,10,11-tetrahydro-[1,4]oxazino[3,4-d]pyrido[2,3-f][1,2,5]thiadiazepin-6(7*H*)-yl)methyl)-4-methylphenyl)-3-(8-methyl-3-(trifluoromethyl)-[1,2,4]triazolo[4,3-a]pyridin-7-yl)propanoic acid;

(*S*)-3-(3-(((*S*)-5,5-Dioxido-3-(trifluoromethyl)-7,7a,8,9,10,11-hexahydro-6*H*-dipyrido[2,1-d:2',3'-f][1,2,5]thiadiazepin-6-yl)methyl)-4-methylphenyl)-3-(8-methyl-3-(trifluoromethyl)-[1,2,4]triazolo[4,3-a]pyridin-7-yl)propanoic acid;

(*S*)-3-(3-(((*R*)-5,5-Dioxido-3-(trifluoromethyl)-7,7a,8,9,10,11-hexahydro-6*H*-dipyrido[2,1-d:2',3'-f][1,2,5]thiadiazepin-6-yl)methyl)-4-methylphenyl)-3-(8-methyl-3-(trifluoromethyl)-[1,2,4]triazolo[4,3-a]pyridin-7-yl)propanoic acid;

(*S*)-3-(3-((8'-Cyano-1',1'-dioxidospiro[cyclopropane-1,4'-pyrido[2,3-b][1,4,5]oxathiazepin]-2'(3'*H*)-yl)methyl)-4-methylphenyl)-3-(8-methyl-3-(trifluoromethyl)-[1,2,4]triazolo[4,3-a]pyridin-7-yl)propanoic acid;

(*S*)-3-(3-((8'-Carbamoyl-1',1'-dioxidospiro[cyclopropane-1,4'-pyrido[2,3-b][1,4,5]oxathiazepin]-2'(3'*H*)-yl)methyl)-4-methylphenyl)-3-(8-methyl-3-(trifluoromethyl)-[1,2,4]triazolo[4,3-a]pyridin-7-yl)propanoic acid;

(*S*)-3-(3-(((*S*)-2-Cyano-5,5-dioxido-7,7a,8,9,10,11-hexahydro-6*H*-dipyrido[2,1-d:2',3'-f][1,2,5]thiadiazepin-6-yl)methyl)-4-methylphenyl)-3-(8-methyl-3-(trifluoromethyl)-[1,2,4]triazolo[4,3-a]pyridin-7-yl)propanoic acid;

(*S*)-3-(3-(((*S*)-2-Carbamoyl-5,5-dioxido-7,7a,8,9,10,11-hexahydro-6*H*-dipyrido[2,1-d:2',3'-f][1,2,5]thiadiazepin-6-yl)methyl)-4-methylphenyl)-3-(8-methyl-3-(trifluoromethyl)-[1,2,4]triazolo[4,3-a]pyridin-7-yl)propanoic acid;

(*S*)-3-(3-(((*R*)-2-Cyano-5,5-dioxido-7,7a,8,9,10,11-hexahydro-6*H*-dipyrido[2,1-d:2',3'-f][1,2,5]thiadiazepin-6-yl)methyl)-4-methylphenyl)-3-(8-methyl-3-(trifluoromethyl)-[1,2,4]triazolo[4,3-a]pyridin-7-yl)propanoic acid;

(*S*)-3-(3-(((*R*)-2-Carbamoyl-5,5-dioxido-7,7a,8,9,10,11-hexahydro-6*H*-dipyrido[2,1-d:2',3'-f][1,2,5]thiadiazepin-6-yl)methyl)-4-methylphenyl)-3-(8-methyl-3-(trifluoromethyl)-[1,2,4]triazolo[4,3-a]pyridin-7-yl)propanoic acid;

(*S*)-3-(3-(((*S*)-3-Cyano-5,5-dioxido-7a,8,9,10-tetrahydropyrido[2,3-f]pyrrolo[2,1-d][1,2,5]thiadiazepin-6(7*H*)-yl)methyl)-4-methylphenyl)-3-(8-methyl-3-(trifluoromethyl)-[1,2,4]triazolo[4,3-a]pyridin-7-yl)propanoic acid;

(*S*)-3-(3-(((*R*)-3-Cyano-5,5-dioxido-7a,8,9,10-tetrahydropyrido[2,3-f]pyrrolo[2,1-d][1,2,5]thiadiazepin-6(7*H*)-yl)methyl)-4-methylphenyl)-3-(8-methyl-3-(trifluoromethyl)-[1,2,4]triazolo[4,3-a]pyridin-7-yl)propanoic acid;

(*S*)-3-(4-Methyl-3-((8'-methyl-1',1'-dioxido-2,3,5,6-tetrahydrospiro[pyran-4,4'-pyrido[2,3-b][1,4,5]oxathiazepin]-2'(3'*H*)-yl)methyl)phenyl)-3-(8-methyl-3-(trifluoromethyl)-[1,2,4]triazolo[4,3-a]pyridin-7-yl)propanoic acid;

(*R/S*)-3-(1-Cyclopropyl-4-methyl-1*H*-benzo[d][1,2,3]triazol-5-yl)-3-(3-(((*R*)-5,5-dioxido-7a,8,9,10-tetrahydropyrido[2,3-f]pyrrolo[2,1-d][1,2,5]thiadiazepin-6(7*H*)-yl)methyl)-4-methylphenyl)propanoic acid;

(*S*)-3-(1-Cyclopropyl-4-methyl-1*H*-benzo[d][1,2,3]triazol-5-yl)-3-(3-(((*R*)-5,5-dioxido-7a,8,9,10-tetrahydropyrido[2,3-f]pyrrolo[2,1-d][1,2,5]thiadiazepin-6(7*H*)-yl)methyl)-4-methylphenyl)propanoic acid;

(*R*)-3-(1-Cyclopropyl-4-methyl-1*H*-benzo[d][1,2,3]triazol-5-yl)-3-(3-(((*R*)-5,5-dioxido-7a,8,9,10-tetrahydropyrido[2,3-f]pyrrolo[2,1-d][1,2,5]thiadiazepin-6(7*H*)-yl)methyl)-4-methylphenyl)propanoic acid;

(*S*)-3-(1-Cyclopropyl-4-methyl-1*H*-benzo[d][1,2,3]triazol-5-yl)-3-(3-(((*R*)-5,5-dioxido-7,7a,8,9,10,11-hexahydro-6*H*-dipyrido[2,1-d:2',3'-f][1,2,5]thiadiazepin-6-yl)methyl)-4-methylphenyl)propanoic acid;

(*R*)-3-(1-Cyclopropyl-4-methyl-1*H*-benzo[d][1,2,3]triazol-5-yl)-3-(3-(((*R*)-5,5-dioxido-7,7a,8,9,10,11-hexahydro-6*H*-dipyrido[2,1-d:2',3'-f][1,2,5]thiadiazepin-6-yl)methyl)-4-methylphenyl)propanoic acid;

(*R/S*) 3 (1 Cyclopropyl 4 methyl 1*H* benzo[d][1,2,3]triazol 5 yl) 3 (3 ((1,1 dioxidospiro[benzo[b][1,4,5]oxathiazepine 4,3' oxetan] 2(3*H*) yl)methyl) 4 methylphenyl)propanoic acid;

(**S*) 3 (1 Cyclopropyl 4 methyl 1*H* benzo[d][1,2,3]triazol 5 yl) 3 (3 ((1,1 dioxidospiro[benzo[b][1,4,5]oxathiazepine 4,3' oxetan] 2(3*H*) yl)methyl) 4 methylphenyl)propanoic acid;

(**R*) 3 (1 Cyclopropyl 4 methyl 1*H* benzo[d][1,2,3]triazol 5 yl) 3 (3 ((1,1 dioxidospiro[benzo[b][1,4,5]oxathiazepine 4,3' oxetan] 2(3*H*) yl)methyl) 4 methylphenyl)propanoic acid;

(*R/S*) 3 (1 Cyclopropyl 4 methyl 1*H* benzo[d][1,2,3]triazol 5 yl) 3 (3 (((**S*) 5,5 dioxido 7,7a,8,9,10,11 hexahydro 6*H* benzo[f]pyrido[2,1 d][1,2,5]thiadiazepin 6 yl)methyl) 4 methylphenyl)propanoic acid;

(*R/S*) 3 (1 Cyclopropyl 4 methyl 1*H* benzo[d][1,2,3]triazol 5 yl) 3 (4 methyl 3 (((**S*) 7a methyl 5,5 dioxido 7a,8,9,10 tetrahydropyrido[2,3 f]pyrrolo[2,1 d][1,2,5]thiadiazepin 6(7*H*) yl)methyl)phenyl)propanoic acid;

(**S*) 3 (1 Cyclopropyl 4 methyl 1*H* benzo[d][1,2,3]triazol 5 yl) 3 (4 methyl 3 (((**S*) 7a methyl 5,5 dioxido 7a,8,9,10 tetrahydropyrido[2,3 f]pyrrolo[2,1 d][1,2,5]thiadiazepin 6(7*H*) yl)methyl)phenyl)propanoic acid;

(**R*) 3 (1 Cyclopropyl 4 methyl 1*H* benzo[d][1,2,3]triazol 5 yl) 3 (4 methyl 3 (((**S*) 7a methyl 5,5 dioxido 7a,8,9,10 tetrahydropyrido[2,3 f]pyrrolo[2,1 d][1,2,5]thiadiazepin 6(7*H*) yl)methyl)phenyl)propanoic acid;

(*R/S*) 3 (1 Cyclopropyl 4 methyl 1*H* benzo[d][1,2,3]triazol 5 yl) 3 (4 methyl 3 (((**R*) 7a methyl 5,5 dioxido 7a,8,9,10 tetrahydropyrido[2,3 f]pyrrolo[2,1 d][1,2,5]thiadiazepin 6(7*H*) yl)methyl)phenyl)propanoic acid;

(**S*) 3 (1 Cyclopropyl 4 methyl 1*H* benzo[d][1,2,3]triazol 5 yl) 3 (4 methyl 3 (((**R*) 7a methyl 5,5 dioxido 7a,8,9,10 tetrahydropyrido[2,3 f]pyrrolo[2,1 d][1,2,5]thiadiazepin 6(7*H*) yl)methyl)phenyl)propanoic acid;

(**R*) 3 (1 Cyclopropyl 4 methyl 1*H* benzo[d][1,2,3]triazol 5 yl) 3 (4 methyl 3 (((**R*) 7a methyl 5,5 dioxido 7a,8,9,10 tetrahydropyrido[2,3 f]pyrrolo[2,1 d][1,2,5]thiadiazepin 6(7*H*) yl)methyl)phenyl)propanoic acid;

~~(*R/S*)-3-(1-Cyclopropyl-4-methyl-1*H*-benzo[d][1,2,3]triazol-5-yl)-3-(4-methyl-3-((5'-methyl-1',1'-dioxido-5'*H*-spiro[cyclopropane-1,4'-pyrido[2,3-f][1,2,5]thiadiazepin]-2'(3'*H*)-yl)methyl)phenyl)propanoic acid;~~

~~(**S*)-3-(1-Cyclopropyl-4-methyl-1*H*-benzo[d][1,2,3]triazol-5-yl)-3-(4-methyl-3-((5'-methyl-1',1'-dioxido-5'*H*-spiro[cyclopropane-1,4'-pyrido[2,3-f][1,2,5]thiadiazepin]-2'(3'*H*)-yl)methyl)phenyl)propanoic acid;~~

~~(**R*)-3-(1-Cyclopropyl-4-methyl-1*H*-benzo[d][1,2,3]triazol-5-yl)-3-(4-methyl-3-((5'-methyl-1',1'-dioxido-5'*H*-spiro[cyclopropane-1,4'-pyrido[2,3-f][1,2,5]thiadiazepin]-2'(3'*H*)-yl)methyl)phenyl)propanoic acid;~~

~~(*R/S*)-3-(1-Cyclopropyl-4-methyl-1*H*-benzo[d][1,2,3]triazol-5-yl)-2,2-dimethyl-3-(6-methyl-5-((8'-methyl-1',1'-dioxido-2,3,5,6-tetrahydrospiro[pyran-4,4'-pyrido[2,3-b][1,4,5]oxathiazepin]-2'(3'*H*)-yl)methyl)pyridin-3-yl)propanoic acid;~~

~~(**S*)-3-(1-Cyclopropyl-4-methyl-1*H*-benzo[d][1,2,3]triazol-5-yl)-2,2-dimethyl-3-(6-methyl-5-((8'-methyl-1',1'-dioxido-2,3,5,6-tetrahydrospiro[pyran-4,4'-pyrido[2,3-b][1,4,5]oxathiazepin]-2'(3'*H*)-yl)methyl)pyridin-3-yl)propanoic acid;~~

~~(**R*)-3-(1-Cyclopropyl-4-methyl-1*H*-benzo[d][1,2,3]triazol-5-yl)-2,2-dimethyl-3-(6-methyl-5-((8'-methyl-1',1'-dioxido-2,3,5,6-tetrahydrospiro[pyran-4,4'-pyrido[2,3-b][1,4,5]oxathiazepin]-2'(3'*H*)-yl)methyl)pyridin-3-yl)propanoic acid;~~

~~(**S*)-3-(3-Cyclopropyl-8-methyl-[1,2,4]triazolo[4,3-a]pyridin-7-yl)-3-(3-((8'-fluoro-1',1'-dioxidospiro[cyclopropane-1,4'-pyrido[2,3-b][1,4,5]oxathiazepin]-2'(3'*H*)-yl)methyl)-4-methylphenyl)propanoic acid;~~

~~(*R/S*)-3-(1-(Cyclopropylmethyl)-4-methyl-1*H*-benzo[d][1,2,3]triazol-5-yl)-3-(3-(((**S*)-5,5-dioxido-7,7a,8,9,10,11-hexahydro-6*H*-dipyrido[2,1-d:2',3'-f][1,2,5]thiadiazepin-6-yl)methyl)-4-methylphenyl)propanoic acid;~~

~~(**S*)-3-(1-(Cyclopropylmethyl)-4-methyl-1*H*-benzo[d][1,2,3]triazol-5-yl)-3-(3-(((**S*)-5,5-dioxido-7,7a,8,9,10,11-hexahydro-6*H*-dipyrido[2,1-d:2',3'-f][1,2,5]thiadiazepin-6-yl)methyl)-4-methylphenyl)propanoic acid;~~

~~(**R*)-3-(1-(Cyclopropylmethyl)-4-methyl-1*H*-benzo[d][1,2,3]triazol-5-yl)-3-(3-(((**S*)-5,5-dioxido-7,7a,8,9,10,11-hexahydro-6*H*-dipyrido[2,1-d:2',3'-f][1,2,5]thiadiazepin-6-yl)methyl)-4-methylphenyl)propanoic acid;~~

(*R/S*) 3-(1-(Cyclopropylmethyl)-4-methyl-1*H*-benzo[d][1,2,3]triazol-5-yl)-3-(3-(((**R*)-5,5-dioxido-7,7a,8,9,10,11-hexahydro-6*H*-dipyrido[2,1-d:2',3'-f][1,2,5]thiadiazepin-6-yl)methyl)-4-methylphenyl)propanoic acid;

(**R*)-3-(1-(Cyclopropylmethyl)-4-methyl-1*H*-benzo[d][1,2,3]triazol-5-yl)-3-(3-(((**R*)-5,5-dioxido-7,7a,8,9,10,11-hexahydro-6*H*-dipyrido[2,1-d:2',3'-f][1,2,5]thiadiazepin-6-yl)methyl)-4-methylphenyl)propanoic acid;

(**S*)-3-(1-(Cyclopropylmethyl)-4-methyl-1*H*-benzo[d][1,2,3]triazol-5-yl)-3-(3-(((**R*)-5,5-dioxido-7,7a,8,9,10,11-hexahydro-6*H*-dipyrido[2,1-d:2',3'-f][1,2,5]thiadiazepin-6-yl)methyl)-4-methylphenyl)propanoic acid;

(*R/S*)-3-(6-((1,1-Dioxidospiro[benzo[b][1,4,5]oxathiazepine-4,3'-oxetan]-2(3*H*)-yl)methyl)-5-methylpyridin-2-yl)-3-(1-ethyl-4-methyl-1*H*-benzo[d][1,2,3]triazol-5-yl)propanoic acid;

(**S*)-3-(6-((1,1-Dioxidospiro[benzo[b][1,4,5]oxathiazepine-4,3'-oxetan]-2(3*H*)-yl)methyl)-5-methylpyridin-2-yl)-3-(1-ethyl-4-methyl-1*H*-benzo[d][1,2,3]triazol-5-yl)propanoic acid;

(**R*)-3-(6-((1,1-Dioxidospiro[benzo[b][1,4,5]oxathiazepine-4,3'-oxetan]-2(3*H*)-yl)methyl)-5-methylpyridin-2-yl)-3-(1-ethyl-4-methyl-1*H*-benzo[d][1,2,3]triazol-5-yl)propanoic acid;

(*R/S*)-3-(6-((1',1'-Dioxidospiro[oxetane-3,4'-pyrido[2,3-b][1,4,5]oxathiazepin]-2'(3'*H*)-yl)methyl)-5-methylpyridin-2-yl)-3-(1-ethyl-4-methyl-1*H*-benzo[d][1,2,3]triazol-5-yl)propanoic acid;

(**S*)-3-(6-((1',1'-Dioxidospiro[oxetane-3,4'-pyrido[2,3-b][1,4,5]oxathiazepin]-2'(3'*H*)-yl)methyl)-5-methylpyridin-2-yl)-3-(1-ethyl-4-methyl-1*H*-benzo[d][1,2,3]triazol-5-yl)propanoic acid;

(**R*)-3-(6-((1',1'-Dioxidospiro[oxetane-3,4'-pyrido[2,3-b][1,4,5]oxathiazepin]-2'(3'*H*)-yl)methyl)-5-methylpyridin-2-yl)-3-(1-ethyl-4-methyl-1*H*-benzo[d][1,2,3]triazol-5-yl)propanoic acid;

(*R/S*)-3-(6-((1',1'-Dioxidospiro[cyclopropane-1,4'-pyrido[2,3-b][1,4,5]oxathiazepin]-2'(3'*H*)-yl)methyl)-5-methylpyridin-2-yl)-3-(1-ethyl-4-methyl-1*H*-benzo[d][1,2,3]triazol-5-yl)propanoic acid;

(*S) 3-(6-((1',1'-Dioxidospiro[cyclopropane-1,4'-pyrido[2,3-b][1,4,5]oxathiazepin]-2'(3'*H*)-yl)methyl)-5-methylpyridin-2-yl)-3-(1-ethyl-4-methyl-1*H*-benzo[d][1,2,3]triazol-5-yl)propanoic acid;

(*R) 3-(6-((1',1'-Dioxidospiro[cyclopropane-1,4'-pyrido[2,3-b][1,4,5]oxathiazepin]-2'(3'*H*)-yl)methyl)-5-methylpyridin-2-yl)-3-(1-ethyl-4-methyl-1*H*-benzo[d][1,2,3]triazol-5-yl)propanoic acid;

3-(7-(Difluoromethoxy)-1-methyl-1*H*-benzo[*d*][1,2,3]triazol-5-yl)-3-(3-(((*R*)-5,5-dioxido-7a,8,9,10-tetrahydropyrido[2,3-*f*]pyrrolo[2,1-*d*][1,2,5]thiadiazepin-6(7*H*)-yl)methyl)-4-methylphenyl)propanoic acid;

(*S) 3-(7-(Difluoromethoxy)-1-methyl-1*H*-benzo[*d*][1,2,3]triazol-5-yl)-3-(3-(((*R*)-5,5-dioxido-7a,8,9,10-tetrahydropyrido[2,3-*f*]pyrrolo[2,1-*d*][1,2,5]thiadiazepin-6(7*H*)-yl)methyl)-4-methylphenyl)propanoic acid;

(*R) 3-(7-(Difluoromethoxy)-1-methyl-1*H*-benzo[*d*][1,2,3]triazol-5-yl)-3-(3-(((*R*)-5,5-dioxido-7a,8,9,10-tetrahydropyrido[2,3-*f*]pyrrolo[2,1-*d*][1,2,5]thiadiazepin-6(7*H*)-yl)methyl)-4-methylphenyl)propanoic acid;

3-(7-(Difluoromethoxy)-1-methyl-1*H*-benzo[*d*][1,2,3]triazol-5-yl)-3-(3-(((*R*)-4-ethyl-1,1-dioxido-3,4-dihydro-2*H*-pyrido[2,3-*b*][1,4,5]oxathiazepin-2-yl)methyl)-4-methylphenyl)propanoic acid;

(*S)-3-(7-(Difluoromethoxy)-1-methyl-1*H*-benzo[*d*][1,2,3]triazol-5-yl)-3-(3-(((*R*)-4-ethyl-1,1-dioxido-3,4-dihydro-2*H*-pyrido[2,3-*b*][1,4,5]oxathiazepin-2-yl)methyl)-4-methylphenyl)propanoic acid;

(*R) 3-(7-(Difluoromethoxy)-1-methyl-1*H*-benzo[*d*][1,2,3]triazol-5-yl)-3-(3-(((*R*)-4-ethyl-1,1-dioxido-3,4-dihydro-2*H*-pyrido[2,3-*b*][1,4,5]oxathiazepin-2-yl)methyl)-4-methylphenyl)propanoic acid;

3-(3-((1',1'-Dioxidospiro[oxetane-3,4'-pyrido[2,3-*b*][1,4,5]oxathiazepin]-2'(3'*H*)-yl)methyl)-4-methylphenyl)-3-(1-ethyl-4-methyl-1*H*-benzo[*d*][1,2,3]triazol-5-yl)propanoic acid;

3-(3-(((*S*)-5,5--Dioxido-7a,8,9,10-tetrahydropyrido[2,3-*f*]pyrrolo[2,1-*d*][1,2,5]thiadiazepin-6(7*H*)-yl)methyl)-4-methylphenyl)-3-(3-(trifluoromethyl)-[1,2,4]triazolo[4,3-a]pyridin-7-yl)propanoic acid;

(*S*)-3-(3-(((*S*)-5,5-Dioxido-7a,8,9,10-tetrahydropyrido[2,3-*f*]pyrrolo[2,1-*d*][1,2,5]thiadiazepin-6(7*H*)-yl)methyl)-4-methylphenyl)-3-(3-(trifluoromethyl)-[1,2,4]triazolo[4,3-a]pyridin-7-yl)propanoic acid;

(*R*)-3-(3-(((*S*)-5,5-Dioxido-7a,8,9,10-tetrahydropyrido[2,3-*f*]pyrrolo[2,1-*d*][1,2,5]thiadiazepin-6(7*H*)-yl)methyl)-4-methylphenyl)-3-(3-(trifluoromethyl)-[1,2,4]triazolo[4,3-a]pyridin-7-yl)propanoic acid;

3-(3-(((*R*)-4-Ethyl-1,1-dioxido-3,4-dihydro-2*H*-pyrido[2,3-*b*][1,4,5]oxathiazepin-2-yl)methyl)-4-methylphenyl)-3-(3-(trifluoromethyl)-[1,2,4]triazolo[4,3-a]pyridin-7-yl)propanoic acid;

(*S*)-3-(3-(((*R*)-4-Ethyl-1,1-dioxido-3,4-dihydro-2*H*-pyrido[2,3-*b*][1,4,5]oxathiazepin-2-yl)methyl)-4-methylphenyl)-3-(3-(trifluoromethyl)-[1,2,4]triazolo[4,3-a]pyridin-7-yl)propanoic acid;

(*R*)-3-(3-(((*R*)-4-Ethyl-1,1-dioxido-3,4-dihydro-2*H*-pyrido[2,3-*b*][1,4,5]oxathiazepin-2-yl)methyl)-4-methylphenyl)-3-(3-(trifluoromethyl)-[1,2,4]triazolo[4,3-a]pyridin-7-yl)propanoic acid;

3-(3-((1',1'-Dioxidospiro[oxetane-3,4'-pyrido[2,3-*b*][1,4,5]oxathiazepin]-2'(3'*H*)-yl)methyl)-4-methylphenyl)-3-(8-methyl-3-(trifluoromethyl)-[1,2,4]triazolo[4,3-a]pyridin-7-yl)propanoic acid;

(*S*)-3-(3-((1',1'-Dioxidospiro[oxetane-3,4'-pyrido[2,3-*b*][1,4,5]oxathiazepin]-2'(3'*H*)-yl)methyl)-4-methylphenyl)-3-(8-methyl-3-(trifluoromethyl)-[1,2,4]triazolo[4,3-a]pyridin-7-yl)propanoic acid;

(*R*)-3-(3-((1',1'-Dioxidospiro[oxetane-3,4'-pyrido[2,3-*b*][1,4,5]oxathiazepin]-2'(3'*H*)-yl)methyl)-4-methylphenyl)-3-(8-methyl-3-(trifluoromethyl)-[1,2,4]triazolo[4,3-a]pyridin-7-yl)propanoic acid;

(*S*)-3-(3-(((*S*)-5,5-Dioxido-7a,8,10,11-tetrahydro-[1,4]oxazino[3,4-*d*]pyrido[2,3-*f*][1,2,5]thiadiazepin-6(7*H*)-yl)methyl)-4-methylphenyl)-3-(8-methyl-3-(trifluoromethyl)-[1,2,4]triazolo[4,3-a]pyridin-7-yl)propanoic acid;

(*R*)-3-(3-(((*S*)-5,5-Dioxido-7a,8,10,11-tetrahydro-[1,4]oxazino[3,4-*d*]pyrido[2,3-*f*][1,2,5]thiadiazepin-6(7*H*)-yl)methyl)-4-methylphenyl)-3-(8-methyl-3-(trifluoromethyl)-[1,2,4]triazolo[4,3-a]pyridin-7-yl)propanoic acid;

~~3-(3-(((*R*)-5,5-Dioxido-7a,8,9,10-tetrahydropyrido[2,3-*f*]pyrrolo[2,1-*d*][1,2,5]thiadiazepin-6(7*H*)-yl)methyl)-4-methylphenyl)-3-(8-methyl-3-(trifluoromethyl)-[1,2,4]triazolo[4,3-a]pyridin-7-yl)propanoic acid;~~

~~3-(3-(((*R*)-5,5-Dioxido-7a,8,9,10-tetrahydrobenzo[*f*]pyrrolo[2,1-*d*][1,2,5]thiadiazepin-6(7*H*)-yl)methyl)-4-methylphenyl)-3-(8-methyl-3-(trifluoromethyl)-[1,2,4]triazolo[4,3-a]pyridin-7-yl)propanoic acid;~~

~~(**S*)-3-(3-(((*R*)-5,5-Dioxido-7a,8,9,10-tetrahydrobenzo[*f*]pyrrolo[2,1-*d*][1,2,5]thiadiazepin-6(7*H*)-yl)methyl)-4-methylphenyl)-3-(8-methyl-3-(trifluoromethyl)-[1,2,4]triazolo[4,3-a]pyridin-7-yl)propanoic acid;~~

~~(**R*)-3-(3-(((*R*)-5,5-Dioxido-7a,8,9,10-tetrahydrobenzo[*f*]pyrrolo[2,1-*d*][1,2,5]thiadiazepin-6(7*H*)-yl)methyl)-4-methylphenyl)-3-(8-methyl-3-(trifluoromethyl)-[1,2,4]triazolo[4,3-a]pyridin-7-yl)propanoic acid;~~

~~3-(3-((4,4-Dimethyl-1,1-dioxido-3,4-dihydro-2*H*-pyrido[2,3-*b*][1,4,5]oxathiazepin-2-yl)methyl)-4-methylphenyl)-3-(8-methyl-3-(trifluoromethyl)-[1,2,4]triazolo[4,3-a]pyridin-7-yl)propanoic acid;~~

~~(**S*)-3-(3-((4,4-Dimethyl-1,1-dioxido-3,4-dihydro-2*H*-pyrido[2,3-*b*][1,4,5]oxathiazepin-2-yl)methyl)-4-methylphenyl)-3-(8-methyl-3-(trifluoromethyl)-[1,2,4]triazolo[4,3-a]pyridin-7-yl)propanoic acid;~~

~~(**R*)-3-(3-((4,4-Dimethyl-1,1-dioxido-3,4-dihydro-2*H*-pyrido[2,3-*b*][1,4,5]oxathiazepin-2-yl)methyl)-4-methylphenyl)-3-(8-methyl-3-(trifluoromethyl)-[1,2,4]triazolo[4,3-a]pyridin-7-yl)propanoic acid;~~

~~3-(3-(((**R*)-5,5-Dioxido-7,7a,8,9,10,11-hexahydro-6*H*-dipyrido[2,1-d:2',3'-*f*][1,2,5]thiadiazepin-6-yl)methyl)-4-methylphenyl)-3-(8-methyl-3-(trifluoromethyl)-[1,2,4]triazolo[4,3-a]pyridin-7-yl)propanoic acid;~~

~~(**S*)-3-(3-(((**R*)-5,5-Dioxido-7,7a,8,9,10,11-hexahydro-6*H*-dipyrido[2,1-d:2',3'-*f*][1,2,5]thiadiazepin-6-yl)methyl)-4-methylphenyl)-3-(8-methyl-3-(trifluoromethyl)-[1,2,4]triazolo[4,3-a]pyridin-7-yl)propanoic acid;~~

~~(**R*)-3-(3-(((**R*)-5,5-Dioxido-7,7a,8,9,10,11-hexahydro-6*H*-dipyrido[2,1-d:2',3'-*f*][1,2,5]thiadiazepin-6-yl)methyl)-4-methylphenyl)-3-(8-methyl-3-(trifluoromethyl)-[1,2,4]triazolo[4,3-a]pyridin-7-yl)propanoic acid;~~

(*S*)-3-(3-(((*S*)-5,5-Dioxido-7a,8,9,10-tetrahydrobenzo[*f*]pyrrolo[2,1-*d*][1,2,5]thiadiazepin-6(7*H*)-yl)methyl)-4-methylphenyl)-3-(8-methyl-3-(trifluoromethyl)-[1,2,4]triazolo[4,3-a]pyridin-7-yl)propanoic acid;

(*R*)-3-(3-(((*S*)-5,5-Dioxido-7a,8,9,10-tetrahydrobenzo[*f*]pyrrolo[2,1-*d*][1,2,5]thiadiazepin-6(7*H*)-yl)methyl)-4-methylphenyl)-3-(8-methyl-3-(trifluoromethyl)-[1,2,4]triazolo[4,3-a]pyridin-7-yl)propanoic acid;

(*S*)-3-(3-(((*R)-5,5-Dioxido-7a,8,10,11-tetrahydro-[1,4]oxazino[3,4-*d*]pyrido[2,3-*f*][1,2,5]thiadiazepin-6(7*H*)-yl)methyl)-4-methylphenyl)-3-(8-methyl-3-(trifluoromethyl)-[1,2,4]triazolo[4,3-*a*]pyridin-7-yl)propanoic acid;

(*R*)-3-(3-(((*R)-5,5-Dioxido-7a,8,10,11-tetrahydro-[1,4]oxazino[3,4-*d*]pyrido[2,3-*f*][1,2,5]thiadiazepin-6(7*H*)-yl)methyl)-4-methylphenyl)-3-(8-methyl-3-(trifluoromethyl)-[1,2,4]triazolo[4,3-*a*]pyridin-7-yl)propanoic acid;

3-(3-(((*R*)-5,5-Dioxido-7*a*,8,9,10-tetrahydrobenzo[*f*]pyrrolo[2,1-*d*][1,2,5]thiadiazepin-6(7*H*)-yl)methyl)-4-methylphenyl)-3-(3-ethyl-8-methyl-[1,2,4]triazolo[4,3-*a*]pyridin-7-yl)propanoic acid;

(*S*)-3-(3-(((*R*)-5,5-Dioxido-7*a*,8,9,10-tetrahydrobenzo[*f*]pyrrolo[2,1-*d*][1,2,5]thiadiazepin-6(7*H*)-yl)methyl)-4-methylphenyl)-3-(3-ethyl-8-methyl-[1,2,4]triazolo[4,3-*a*]pyridin-7-yl)propanoic acid;

(*R*)-3-(3-(((*R*)-5,5-Dioxido-7*a*,8,9,10-tetrahydrobenzo[*f*]pyrrolo[2,1-*d*][1,2,5]thiadiazepin-6(7*H*)-yl)methyl)-4-methylphenyl)-3-(3-ethyl-8-methyl-[1,2,4]triazolo[4,3-*a*]pyridin-7-yl)propanoic acid;

3-(3-(((*R*)-5,5-Dioxido-7*a*,8,9,10-tetrahydropyrido[2,3-*f*]pyrrolo[2,1-*d*][1,2,5]thiadiazepin-6(7*H*)-yl)methyl)-4-methylphenyl)-3-(3-ethyl-8-methyl-[1,2,4]triazolo[4,3-*a*]pyridin-7-yl)propanoic acid;

(*S*)-3-(3-(((*R*)-5,5-dioxido-7*a*,8,9,10-tetrahydropyrido[2,3-*f*]pyrrolo[2,1-*d*][1,2,5]thiadiazepin-6(7*H*)-yl)methyl)-4-methylphenyl)-3-(3-ethyl-8-methyl-[1,2,4]triazolo[4,3-*a*]pyridin-7-yl)propanoic acid;

(*R*)-3-(3-(((*R*)-5,5-dioxido-7*a*,8,9,10-tetrahydropyrido[2,3-*f*]pyrrolo[2,1-*d*][1,2,5]thiadiazepin-6(7*H*)-yl)methyl)-4-methylphenyl)-3-(3-ethyl-8-methyl-[1,2,4]triazolo[4,3-*a*]pyridin-7-yl)propanoic acid;

3-(3-((4,4-Dimethyl-1,1-dioxido-3,4-dihydro-2*H*-benzo[*b*][1,4,5]oxathiazepin-2-yl)methyl)-4-methylphenyl)-3-(8-methyl-3-(trifluoromethyl)-[1,2,4]triazolo[4,3-*a*]pyridin-7-yl)propanoic acid;

(**S*)-3-(3-((4,4-Dimethyl-1,1-dioxido-3,4-dihydro-2*H*-benzo[*b*][1,4,5]oxathiazepin-2-yl)methyl)-4-methylphenyl)-3-(8-methyl-3-(trifluoromethyl)-[1,2,4]triazolo[4,3-*a*]pyridin-7-yl)propanoic acid;

(**R*)-3-(3-((4,4-Dimethyl-1,1-dioxido-3,4-dihydro-2*H*-benzo[*b*][1,4,5]oxathiazepin-2-yl)methyl)-4-methylphenyl)-3-(8-methyl-3-(trifluoromethyl)-[1,2,4]triazolo[4,3-*a*]pyridin-7-yl)propanoic acid;

3-(3-((1,1-Dioxidospiro[benzo[*b*][1,4,5]oxathiazepine-4,3'-oxetan]-2(3*H*)-yl)methyl)-4-methylphenyl)-3-(8-methyl-3-(trifluoromethyl)-[1,2,4]triazolo[4,3-*a*]pyridin-7-yl)propanoic acid;

(**R*)-3-(3-((1,1-dioxidospiro[benzo[*b*][1,4,5]oxathiazepine-4,3'-oxetan]-2(3*H*)-yl)methyl)-4-methylphenyl)-3-(8-methyl-3-(trifluoromethyl)-[1,2,4]triazolo[4,3-*a*]pyridin-7-yl)propanoic acid;

3-(3-(((**S*)-5,5-Dioxido-7,7*a*,8,9,10,11-hexahydro-6*H*-dipyrido[2,1-*d*:2',3'-*f*][1,2,5]thiadiazepin-6-yl)methyl)-4-methylphenyl)-3-(8-methyl-3-(trifluoromethyl)-[1,2,4]triazolo[4,3-*a*]pyridin-7-yl)propanoic acid;

(**S*)-3-(3-(((**S*)-5,5-Dioxido-7,7*a*,8,9,10,11-hexahydro-6*H*-dipyrido[2,1-*d*:2',3'-*f*][1,2,5]thiadiazepin-6-yl)methyl)-4-methylphenyl)-3-(8-methyl-3-(trifluoromethyl)-[1,2,4]triazolo[4,3-*a*]pyridin-7-yl)propanoic acid;

(**R*)-3-(3-(((**S*)-5,5-Dioxido-7,7*a*,8,9,10,11-hexahydro-6*H*-dipyrido[2,1-*d*:2',3'-*f*][1,2,5]thiadiazepin-6-yl)methyl)-4-methylphenyl)-3-(8-methyl-3-(trifluoromethyl)-[1,2,4]triazolo[4,3-*a*]pyridin-7-yl)propanoic acid;

(**S*)-3-(3-(((**S*)-5,5-Dioxido-7,7*a*,8,9-tetrahydro-6*H*-azeto[2,1-*d*]pyrido[2,3-*f*][1,2,5]thiadiazepin-6-yl)methyl)-4-methylphenyl)-3-(8-methyl-3-(trifluoromethyl)-[1,2,4]triazolo[4,3-*a*]pyridin-7-yl)propanoic acid;

(**R*)-3-(3-(((**S*)-5,5-Dioxido-7,7*a*,8,9-tetrahydro-6*H*-azeto[2,1-*d*]pyrido[2,3-*f*][1,2,5]thiadiazepin-6-yl)methyl)-4-methylphenyl)-3-(8-methyl-3-(trifluoromethyl)-[1,2,4]triazolo[4,3-*a*]pyridin-7-yl)propanoic acid;

(*S*)-3-(3-(((*R*)-5,5-Dioxido-7,7*a*,8,9-tetrahydro-6*H*-azeto[2,1-*d*]pyrido[2,3-*f*][1,2,5]thiadiazepin-6-yl)methyl)-4-methylphenyl)-3-(8-methyl-3-(trifluoromethyl)-[1,2,4]triazolo[4,3-*a*]pyridin-7-yl)propanoic acid;

(*R*)-3-(3-(((*R*)-5,5-Dioxido-7,7*a*,8,9-tetrahydro-6*H*-azeto[2,1-*d*]pyrido[2,3-*f*][1,2,5]thiadiazepin-6-yl)methyl)-4-methylphenyl)-3-(8-methyl-3-(trifluoromethyl)-[1,2,4]triazolo[4,3-*a*]pyridin-7-yl)propanoic acid;

3-(6-(((*R*)-5,5-Dioxido-7*a*,8,9,10-tetrahydropyrido[2,3-*f*]pyrrolo[2,1-*d*][1,2,5]thiadiazepin-6(7*H*)-yl)methyl)-5-methylpyridin-2-yl)-3-(1-ethyl-4-methyl-1*H*-benzo[*d*][1,2,3]triazol-5-yl)propanoic acid;

(*S*)-3-(6-(((*R*)-5,5-Dioxido-7*a*,8,9,10-tetrahydropyrido[2,3-*f*]pyrrolo[2,1-*d*][1,2,5]thiadiazepin-6(7*H*)-yl)methyl)-5-methylpyridin-2-yl)-3-(1-ethyl-4-methyl-1*H*-benzo[*d*][1,2,3]triazol-5-yl)propanoic acid;

(*R*)-3-(6-(((*R*)-5,5-Dioxido-7*a*,8,9,10-tetrahydropyrido[2,3-*f*]pyrrolo[2,1-*d*][1,2,5]thiadiazepin-6(7*H*)-yl)methyl)-5-methylpyridin-2-yl)-3-(1-ethyl-4-methyl-1*H*-benzo[*d*][1,2,3]triazol-5-yl)propanoic acid;

(*S*)-3-(3-(((*S*)-5,5-Dioxido-7,7*a*,8,9,10,11-hexahydro-6*H*-benzo[*f*]pyrido[2,1-*d*][1,2,5]thiadiazepin-6-yl)methyl)-4-methylphenyl)-3-(8-methyl-3-(trifluoromethyl)-[1,2,4]triazolo[4,3-*a*]pyridin-7-yl)propanoic acid;

(*S*)-3-(3-(((*R*)-5,5-Dioxido-7,7*a*,8,9,10,11-hexahydro-6*H*-benzo[*f*]pyrido[2,1-*d*][1,2,5]thiadiazepin-6-yl)methyl)-4-methylphenyl)-3-(8-methyl-3-(trifluoromethyl)-[1,2,4]triazolo[4,3-*a*]pyridin-7-yl)propanoic acid;

3-(6-(((*S*)-5,5-Dioxido-7,7*a*,8,9,10,11-hexahydro-6*H*-dipyrido[2,1-*d*:2',3'-*f*][1,2,5]thiadiazepin-6-yl)methyl)-5-methylpyridin-2-yl)-3-(1-ethyl-4-methyl-1*H*-benzo[*d*][1,2,3]triazol-5-yl)propanoic acid;

(*S*)-3-(6-(((*S*)-5,5-Dioxido-7,7*a*,8,9,10,11-hexahydro-6*H*-dipyrido[2,1-*d*:2',3'-*f*][1,2,5]thiadiazepin-6-yl)methyl)-5-methylpyridin-2-yl)-3-(1-ethyl-4-methyl-1*H*-benzo[*d*][1,2,3]triazol-5-yl)propanoic acid;

(*R*)-3-(6-(((*S*)-5,5-Dioxido-7,7*a*,8,9,10,11-hexahydro-6*H*-dipyrido[2,1-*d*:2',3'-*f*][1,2,5]thiadiazepin-6-yl)methyl)-5-methylpyridin-2-yl)-3-(1-ethyl-4-methyl-1*H*-benzo[*d*][1,2,3]triazol-5-yl)propanoic acid;

~~3-(6-(((*R)-5,5-Dioxido-7,7*a*,8,9,10,11-hexahydro-6*H*-dipyrido[2,1-*d*:2',3'-*f*][1,2,5]thiadiazepin-6-yl)methyl)-5-methylpyridin-2-yl)-3-(1-ethyl-4-methyl-1*H*-benzo[*d*][1,2,3]triazol-5-yl)propanoic acid;~~

~~(*S)-3-(6-(((*R)-5,5-Dioxido-7,7*a*,8,9,10,11-hexahydro-6*H*-dipyrido[2,1-*d*:2',3'-*f*][1,2,5]thiadiazepin-6-yl)methyl)-5-methylpyridin-2-yl)-3-(1-ethyl-4-methyl-1*H*-benzo[*d*][1,2,3]triazol-5-yl)propanoic acid;~~

~~(*R)-3-(6-(((*R)-5,5-Dioxido-7,7*a*,8,9,10,11-hexahydro-6*H*-dipyrido[2,1-*d*:2',3'-*f*][1,2,5]thiadiazepin-6-yl)methyl)-5-methylpyridin-2-yl)-3-(1-ethyl-4-methyl-1*H*-benzo[*d*][1,2,3]triazol-5-yl)propanoic acid;~~

~~(*S)-3-(4-methyl-3-(((*S)-3-methyl-5,5-dioxido-7,7*a*,8,9,10,11-hexahydro-6*H*-dipyrido[2,1-*d*:2',3'-*f*][1,2,5]thiadiazepin-6-yl)methyl)phenyl)-3-(8-methyl-3-(trifluoromethyl)-[1,2,4]triazolo[4,3-*a*]pyridin-7-yl)propanoic acid;~~

~~(*S)-3-(4-methyl-3-(((*R)-3-methyl-5,5-dioxido-7,7*a*,8,9,10,11-hexahydro-6*H*-dipyrido[2,1-*d*:2',3'-*f*][1,2,5]thiadiazepin-6-yl)methyl)phenyl)-3-(8-methyl-3-(trifluoromethyl)-[1,2,4]triazolo[4,3-*a*]pyridin-7-yl)propanoic acid;~~

~~(*S)-3-(3-(((*S)-3-fluoro-5,5-dioxido-7,7*a*,8,9,10,11-hexahydro-6*H*-dipyrido[2,1-*d*:2',3'-*f*][1,2,5]thiadiazepin-6-yl)methyl)-4-methylphenyl)-3-(8-methyl-3-(trifluoromethyl)-[1,2,4]triazolo[4,3-*a*]pyridin-7-yl)propanoic acid;~~

~~(*S)-3-(3-(((*R)-3-fluoro-5,5-dioxido-7,7*a*,8,9,10,11-hexahydro-6*H*-dipyrido[2,1-*d*:2',3'-*f*][1,2,5]thiadiazepin-6-yl)methyl)-4-methylphenyl)-3-(8-methyl-3-(trifluoromethyl)-[1,2,4]triazolo[4,3-*a*]pyridin-7-yl)propanoic acid;~~

~~(*S)-3-(3-((8'-Fluoro-1',1'-dioxidospiro[cyclopropane-1,4'-pyrido[2,3-*b*][1,4,5]oxathiazepin]-2'(3'*H*)-yl)methyl)-4-methylphenyl)-3-(8-methyl-3-(trifluoromethyl)-[1,2,4]triazolo[4,3-*a*]pyridin-7-yl)propanoic acid;~~

~~(*S)-3-(3-((3-Cyano-5,5-dioxido-7,7*a*,8,9,10,11-hexahydro-6*H*-dipyrido[2,1-*d*:2',3'-*f*][1,2,5]thiadiazepin-6-yl)methyl)-4-methylphenyl)-3-(8-methyl-3-(trifluoromethyl)-[1,2,4]triazolo[4,3-*a*]pyridin-7-yl)propanoic acid;~~

~~2,2-Dimethyl-3-(4-methyl-3-((8'-methyl-1',1'-dioxidospiro[cyclopropane-1,4'-pyrido[2,3-*b*][1,4,5]oxathiazepin]-2'(3'*H*)-yl)methyl)phenyl)-3-(8-methyl-3-(trifluoromethyl)-[1,2,4]triazolo[4,3-*a*]pyridin-7-yl)propanoic acid;~~

(*S*)-2,2-Dimethyl-3-(4-methyl-3-((8'-methyl-1',1'-dioxidospiro[cyclopropane-1,4'-pyrido[2,3-*b*][1,4,5]oxathiazepin]-2'(3'*H*)-yl)methyl)phenyl)-3-(8-methyl-3-(trifluoromethyl)-[1,2,4]triazolo[4,3-*a*]pyridin-7-yl)propanoic acid;

(*R*)-2,2-Dimethyl-3-(4-methyl-3-((8'-methyl-1',1'-dioxidospiro[cyclopropane-1,4'-pyrido[2,3-*b*][1,4,5]oxathiazepin]-2'(3'*H*)-yl)methyl)phenyl)-3-(8-methyl-3-(trifluoromethyl)-[1,2,4]triazolo[4,3-*a*]pyridin-7-yl)propanoic acid;

3-(3-((1',1'-Dioxidospiro[cyclopropane-1,4'-pyrido[2,3-*b*][1,4,5]oxathiazepin]-2'(3'*H*)-yl)methyl)-4-methylphenyl)-2,2-dimethyl-3-(8-methyl-3-(trifluoromethyl)-[1,2,4]triazolo[4,3-*a*]pyridin-7-yl)propanoic acid;

(*S*)-3-(3-((1',1'-Dioxidospiro[cyclopropane-1,4'-pyrido[2,3-*b*][1,4,5]oxathiazepin]-2'(3'*H*)-yl)methyl)-4-methylphenyl)-2,2-dimethyl-3-(8-methyl-3-(trifluoromethyl)-[1,2,4]triazolo[4,3-*a*]pyridin-7-yl)propanoic acid;

(*R*)-3-(3-((1',1'-Dioxidospiro[cyclopropane-1,4'-pyrido[2,3-*b*][1,4,5]oxathiazepin]-2'(3'*H*)-yl)methyl)-4-methylphenyl)-2,2-dimethyl-3-(8-methyl-3-(trifluoromethyl)-[1,2,4]triazolo[4,3-*a*]pyridin-7-yl)propanoic acid;

3-(3-((1',1'-Dioxido-2,3,5,6-tetrahydrospiro[pyran-4,4'-pyrido[2,3-*b*][1,4,5]oxathiazepin]-2'(3'*H*)-yl)methyl)-4-methylphenyl)-2,2-dimethyl-3-(3-(trifluoromethyl)-[1,2,4]triazolo[4,3-*a*]pyridin-7-yl)propanoic acid;

(*S*)-3-(3-((1',1'-Dioxido-2,3,5,6-tetrahydrospiro[pyran-4,4'-pyrido[2,3-*b*][1,4,5]oxathiazepin]-2'(3'*H*)-yl)methyl)-4-methylphenyl)-2,2-dimethyl-3-(3-(trifluoromethyl)-[1,2,4]triazolo[4,3-*a*]pyridin-7-yl)propanoic acid;

(*R*)-3-(3-((1',1'-Dioxido-2,3,5,6-tetrahydrospiro[pyran-4,4'-pyrido[2,3-*b*][1,4,5]oxathiazepin]-2'(3'*H*)-yl)methyl)-4-methylphenyl)-2,2-dimethyl-3-(3-(trifluoromethyl)-[1,2,4]triazolo[4,3-*a*]pyridin-7-yl)propanoic acid;

2,2-Dimethyl-3-(4-methyl-3-((8'-methyl-1',1'-dioxidospiro[cyclopropane-1,4'-pyrido[2,3-*b*][1,4,5]oxathiazepin]-2'(3'*H*)-yl)methyl)phenyl)-3-(3-(trifluoromethyl)-[1,2,4]triazolo[4,3-*a*]pyridin-7-yl)propanoic acid;

(*S*)-2,2-Dimethyl-3-(4-methyl-3-((8'-methyl-1',1'-dioxidospiro[cyclopropane-1,4'-pyrido[2,3-*b*][1,4,5]oxathiazepin]-2'(3'*H*)-yl)methyl)phenyl)-3-(3-(trifluoromethyl)-[1,2,4]triazolo[4,3-*a*]pyridin-7-yl)propanoic acid;

(*R*)-2,2-Dimethyl-3-(4-methyl-3-((8'-methyl-1',1'-dioxidospiro[cyclopropane-1,4'-pyrido[2,3-*b*][1,4,5]oxathiazepin]-2'(3'*H*)-yl)methyl)phenyl)-3-(3-(trifluoromethyl)-[1,2,4]triazolo[4,3-*a*]pyridin-7-yl)propanoic acid;

(*S*)-2,2-Dimethyl-3-(8-methyl-3-(trifluoromethyl)-[1,2,4]triazolo[4,3-*a*]pyridin-7-yl)-3-(5-methyl-6-((7'-(2-morpholinoethoxy)-1',1'-dioxido-2,3,5,6-tetrahydrospiro[pyran-4,4'-pyrido[2,3-*b*][1,4,5]oxathiazepin]-2'(3'*H*)-yl)methyl)pyridin-2-yl)propanoic acid;

(*R*)-2,2-Dimethyl-3-(8-methyl-3-(trifluoromethyl)-[1,2,4]triazolo[4,3-*a*]pyridin-7-yl)-3-(5-methyl-6-((7'-(2-morpholinoethoxy)-1',1'-dioxido-2,3,5,6-tetrahydrospiro[pyran-4,4'-pyrido[2,3-*b*][1,4,5]oxathiazepin]-2'(3'*H*)-yl)methyl)pyridin-2-yl)propanoic acid;

3-(1-(Cyclopropylmethyl)-4-methyl-1*H*-benzo[*d*][1,2,3]triazol-5-yl)-2,2-dimethyl-3-(5-methyl-6-((7'-(2-morpholinoethoxy)-1',1'-dioxido-2,3,5,6-tetrahydrospiro[pyran-4,4'-pyrido[2,3-*b*][1,4,5]oxathiazepin]-2'(3'*H*)-yl)methyl)pyridin-2-yl)propanoic acid;

(*S*)-3-(1-(Cyclopropylmethyl)-4-methyl-1*H*-benzo[*d*][1,2,3]triazol-5-yl)-2,2-dimethyl-3-(5-methyl-6-((7'-(2-morpholinoethoxy)-1',1'-dioxido-2,3,5,6-tetrahydrospiro[pyran-4,4'-pyrido[2,3-*b*][1,4,5]oxathiazepin]-2'(3'*H*)-yl)methyl)pyridin-2-yl)propanoic acid;

(*R*)-3-(1-(Cyclopropylmethyl)-4-methyl-1*H*-benzo[*d*][1,2,3]triazol-5-yl)-2,2-dimethyl-3-(5-methyl-6-((7'-(2-morpholinoethoxy)-1',1'-dioxido-2,3,5,6-tetrahydrospiro[pyran-4,4'-pyrido[2,3-*b*][1,4,5]oxathiazepin]-2'(3'*H*)-yl)methyl)pyridin-2-yl)propanoic acid;

(*S*)-3-(3,7-Dimethyl-7*H*-pyrrolo[2,3-*c*]pyridazin-6-yl)-2,2-dimethyl-3-(4-methyl-3-((8'-methyl-1',1'-dioxidospiro[cyclopropane-1,4'-pyrido[2,3-*b*][1,4,5]oxathiazepin]-2'(3'*H*)-yl)methyl)phenyl)propanoic acid;

(*R*)-3-(3,7-Dimethyl-7*H*-pyrrolo[2,3-*c*]pyridazin-6-yl)-2,2-dimethyl-3-(4-methyl-3-((8'-methyl-1',1'-dioxidospiro[cyclopropane-1,4'-pyrido[2,3-*b*][1,4,5]oxathiazepin]-2'(3'*H*)-yl)methyl)phenyl)propanoic acid;

(*S*)-3-(3-(Difluoromethyl)-8-methyl-[1,2,4]triazolo[4,3-*a*]pyridin-7-yl)-2,2-dimethyl-3-(5-methyl-4-((8'-methyl-1',1'-dioxidospiro[cyclopropane-1,4'-pyrido[2,3-*b*][1,4,5]oxathiazepin]-2'(3'*H*)-yl)methyl)pyridin-2-yl)propanoic acid;

(*R*)-3-(3-(difluoromethyl)-8-methyl-[1,2,4]triazolo[4,3-*a*]pyridin-7-yl)-2,2-dimethyl-3-(5-methyl-4-((8'-methyl-1',1'-dioxidospiro[cyclopropane-1,4'-pyrido[2,3-*b*][1,4,5]oxathiazepin]-2'(3'*H*)-yl)methyl)pyridin-2-yl)propanoic acid;

(*S*)-3-(3-(Difluoromethyl)-8-methyl-[1,2,4]triazolo[4,3-*a*]pyridin-7-yl)-2,2-dimethyl-3-(5-methyl-6-((8'-methyl-1',1'-dioxidospiro[cyclopropane-1,4'-pyrido[2,3-*b*][1,4,5]oxathiazepin]-2'(3'*H*)-yl)methyl)pyridin-2-yl)propanoic acid;

(*R*)-3-(3-(Difluoromethyl)-8-methyl-[1,2,4]triazolo[4,3-*a*]pyridin-7-yl)-2,2-dimethyl-3-(5-methyl-6-((8'-methyl-1',1'-dioxidospiro[cyclopropane-1,4'-pyrido[2,3-*b*][1,4,5]oxathiazepin]-2'(3'*H*)-yl)methyl)pyridin-2-yl)propanoic acid;

(*S*)-3-(3-((1',1'-Dioxidospiro[piperidine-4,4'-pyrido[2,3-*b*][1,4,5]oxathiazepin]-2'(3'*H*)-yl)methyl)-4-methylphenyl)-2,2-dimethyl-3-(8-methyl-3-(trifluoromethyl)-[1,2,4]triazolo[4,3-*a*]pyridin-7-yl)propanoic acid;

(*R*)-3-(3-((1',1'-Dioxidospiro[piperidine-4,4'-pyrido[2,3-*b*][1,4,5]oxathiazepin]-2'(3'*H*)-yl)methyl)-4-methylphenyl)-2,2-dimethyl-3-(8-methyl-3-(trifluoromethyl)-[1,2,4]triazolo[4,3-*a*]pyridin-7-yl)propanoic acid;

(*S*)-3-(3-((1',1'-Dioxidospiro[azetidine-3,4'-pyrido[2,3-*b*][1,4,5]oxathiazepin]-2'(3'*H*)-yl)methyl)-4-methylphenyl)-2,2-dimethyl-3-(8-methyl-3-(trifluoromethyl)-[1,2,4]triazolo[4,3-*a*]pyridin-7-yl)propanoic acid;

(*R*)-3-(3-((1',1'-Dioxidospiro[azetidine-3,4'-pyrido[2,3-*b*][1,4,5]oxathiazepin]-2'(3'*H*)-yl)methyl)-4-methylphenyl)-2,2-dimethyl-3-(8-methyl-3-(trifluoromethyl)-[1,2,4]triazolo[4,3-*a*]pyridin-7-yl)propanoic acid;

(*S*)-2,2-Dimethyl-3-(4-methyl-3-((8'-methyl-1',1'-dioxidospiro[piperidine-4,4'-pyrido[2,3-*b*][1,4,5]oxathiazepin]-2'(3'*H*)-yl)methyl)phenyl)-3-(8-methyl-3-(trifluoromethyl)-[1,2,4]triazolo[4,3-*a*]pyridin-7-yl)propanoic acid;

(*R*)-2,2-Dimethyl-3-(4-methyl-3-((8'-methyl-1',1'-dioxidospiro[piperidine-4,4'-pyrido[2,3-*b*][1,4,5]oxathiazepin]-2'(3'*H*)-yl)methyl)phenyl)-3-(8-methyl-3-(trifluoromethyl)-[1,2,4]triazolo[4,3-*a*]pyridin-7-yl)propanoic acid;

(*S*)-2,2-Dimethyl-3-(4-methyl-3-((8'-methyl-1',1'-dioxidospiro[azetidine-3,4'-pyrido[2,3-*b*][1,4,5]oxathiazepin]-2'(3'*H*)-yl)methyl)phenyl)-3-(8-methyl-3-(trifluoromethyl)-[1,2,4]triazolo[4,3-*a*]pyridin-7-yl)propanoic acid;

(*R*)-2,2-Dimethyl-3-(4-methyl-3-((8'-methyl-1',1'-dioxidospiro[azetidine-3,4'-pyrido[2,3-*b*][1,4,5]oxathiazepin]-2'(3'*H*)-yl)methyl)phenyl)-3-(8-methyl-3-(trifluoromethyl)-[1,2,4]triazolo[4,3-*a*]pyridin-7-yl)propanoic acid;

(*R) 3-(3-((7'-(3-((2-(2-Aminoethoxy)ethyl)amino)-3-oxopropyl)-1',1'-dioxido-2,3,5,6-tetrahydrospiro[pyran-4,4'-pyrido[2,3-b][1,4,5]oxathiazepin]-2'(3'*H*)-yl)methyl)-4-methylphenyl)-2,2-dimethyl-3-(8-methyl-3-(trifluoromethyl)-[1,2,4]triazolo[4,3-a]pyridin-7-yl)propanoic acid;

(*S) 3-(3-((7'-(3-((2-(2-aminoethoxy)ethyl)amino)-3-oxopropyl)-1',1'-dioxido-2,3,5,6-tetrahydrospiro[pyran-4,4'-pyrido[2,3-b][1,4,5]oxathiazepin]-2'(3'*H*)-yl)methyl)-4-methylphenyl)-2,2-dimethyl-3-(8-methyl-3-(trifluoromethyl)-[1,2,4]triazolo[4,3-a]pyridin-7-yl)propanoic acid;

(*S) 3-(3,7-Dimethyl-7*H* pyrrolo[2,3-c]pyridazin-6-yl)-2,2-dimethyl-3-(4-methyl-3-((8'-methyl-1',1'-dioxido-7'-(2-(pyrrolidin-1-yl)ethoxy)-2,3,5,6-tetrahydrospiro[pyran-4,4'-pyrido[2,3-b][1,4,5]oxathiazepin]-2'(3'*H*)-yl)methyl)phenyl)propanoic acid;

(*R) 3-(3,7-Dimethyl-7*H* pyrrolo[2,3-*c*]pyridazine-6-yl)-2,2-dimethyl-3-(4-methyl-3-((8'-methyl-1',1'-dioxido-7'-(2-(pyrrolidine-1-yl)-ethoxy)2,3,5,6-tetrahydrospiro[pyran-4,4'-pyrido[2,3-*b*][1,4,5]oxathiazepin]-2',(3'*H*)-yl)methyl)phenyl)propanoic acid;

(*S)-3-(3,7-Dimethyl-7*H*-pyrrolo[2,3-*c*]pyridazine-6-yl)-2,2-dimethyl-3-(4-methyl-3-((8'-methyl-1',1'-dioxido-7'-(2-(piperidine-1-yl)-ethoxy)2,3,5,6-tetrahydrospiro[pyran-4,4'-pyrido[2,3-*b*][1,4,5]oxathiazepin]-2',(3'*H*)-yl)methyl)phenyl)propanoic acid;

(*R)-3-(3,7-Dimethyl-7*H*-pyrrolo[2,3-*c*]pyridazine-6-yl)-2,2-dimethyl-3-(4-methyl-3-((8'-methyl-1',1'-dioxido-7'-(2-(piperidine-1-yl)-ethoxy)2,3,5,6-tetrahydrospiro[pyran-4,4'-pyrido[2,3-*b*][1,4,5]oxathiazepin]-2',(3'*H*)-yl)methyl)phenyl)propanoic acid;

(*S) 3-(3,7-Dimethyl-7*H* pyrrolo[2,3-*c*]pyridazine-6-yl)-2,2-dimethyl-3-(4-methyl-3-((8'-methyl-1',1'-dioxido-7'-(2-(piperidine-1-yl)-ethoxy)spiro[cyclopropane-1,4'-pyrido[2,3-*b*][1,4,5]oxathiazepin]-2',(3'*H*)-yl)methyl)phenyl)propanoic acid;

(*R) 3-(3,7-Dimethyl-7*H* pyrrolo[2,3-*c*]pyridazine-6-yl)-2,2-dimethyl-3-(4-methyl-3-((8'-methyl-1',1'-dioxido-7'-(2-(piperidine-1-yl)-ethoxy)spiro[cyclopropane-1,4'-pyrido[2,3-*b*][1,4,5]oxathiazepin]-2',(3'*H*)-yl)methyl)phenyl)propanoic acid;

(*S)-3-(3,7-Dimethyl-7*H*-pyrrolo[2,3-*c*]pyridazine-6-yl)-2,2-dimethyl-3-(4-methyl-3-((8'-methyl-1',1'-dioxido-7'-(2-(pyrrolidin-1-yl)-ethoxy)spiro[cyclopropane-1,4'-pyrido[2,3-*b*][1,4,5]oxathiazepin]-2',(3'*H*)-yl)methyl)phenyl)propanoic acid;

(*R) 3 (3,7 Dimethyl 7H pyrrolo[2,3 c]pyridazine 6 yl) 2,2 dimethyl 3 (4 methyl 3 ((8' methyl 1',1' dioxido 7' (2 (pyrrolidin 1 yl) ethoxy)spiro[cyclopropane 1,4' pyrido[2,3 b][1,4,5]oxathiazepin] 2' (3'H) yl)methyl)phenyl)propanoic acid;

(*S) 3 (3 (Difluoromethyl) 8 methyl [1,2,4]triazolo[4,3 a]pyridin 7 yl) 2,2 dimethyl 3 (5 methyl 6 ((8' methyl 1',1' dioxido 7' (2 (piperidin 1 yl)ethoxy) 2,3,5,6 tetrahydrospiro[pyran 4,4' pyrido[2,3 b][1,4,5]oxathiazepin] 2'(3'H) yl)methyl)pyridin 2 yl)propanoic acid;

(*R) 3 (3 (Difluoromethyl) 8 methyl [1,2,4]triazolo[4,3 a]pyridin 7 yl) 2,2 dimethyl 3 (5 methyl 6 ((8' methyl 1',1' dioxido 7' (2 (piperidin 1 yl)ethoxy) 2,3,5,6 tetrahydrospiro[pyran 4,4' pyrido[2,3 b][1,4,5]oxathiazepin] 2'(3'H) yl)methyl)pyridin 2 yl)propanoic acid;

(*S) 3 (3 (Difluoromethyl) 8 methyl [1,2,4]triazolo[4,3 a]pyridin 7 yl) 2,2 dimethyl 3 (5 methyl 6 ((8' methyl 1',1' dioxido 7' (2 (piperidin 1 yl)ethoxy)spiro[cyclopropane 1,4' pyrido[2,3 b][1,4,5]oxathiazepin] 2'(3'H) yl)methyl)pyridin 2 yl)propanoic acid;

(*R) 3 (3 (difluoromethyl) 8 methyl [1,2,4]triazolo[4,3 a]pyridin 7 yl) 2,2 dimethyl 3 (5 methyl 6 ((8' methyl 1',1' dioxido 7' (2 (piperidin 1 yl)ethoxy)spiro[cyclopropane 1,4' pyrido[2,3 b][1,4,5]oxathiazepin] 2'(3'H) yl)methyl)pyridin 2 yl)propanoic acid;

(*S) 3 (3 (Difluoromethyl) 8 methyl [1,2,4]triazolo[4,3 a]pyridin 7 yl) 2,2 dimethyl 3 (5 methyl 6 ((8' methyl 1',1' dioxido 7' (2 (pyrrolidin 1 yl)ethoxy)spiro[cyclopropane 1,4' pyrido[2,3 b][1,4,5]oxathiazepin] 2'(3'H) yl)methyl)pyridin 2 yl)propanoic acid;

(*R) 3 (3 (Difluoromethyl) 8 methyl [1,2,4]triazolo[4,3 a]pyridin 7 yl) 2,2 dimethyl 3 (5 methyl 6 ((8' methyl 1',1' dioxido 7' (2 (pyrrolidin 1 yl)ethoxy)spiro[cyclopropane 1,4' pyrido[2,3 b][1,4,5]oxathiazepin] 2'(3'H) yl)methyl)pyridin 2 yl)propanoic acid;

(*R) 3 (3 ((7' (2 (4,4 Difluoropiperidin 1 yl)ethoxy) 1',1' dioxido 2,3,5,6 tetrahydrospiro[pyran 4,4' pyrido[2,3 b][1,4,5]oxathiazepin] 2'(3'H) yl)methyl) 4 methylphenyl) 2,2 dimethyl 3 (8 methyl 3 (trifluoromethyl) [1,2,4]triazolo[4,3 a][pyridine 7 yl)propanoic acid;

(*R) 3 (3 ((7' (((1R,3R) 3 Hydroxycyclobutyl)amino) 8' methyl 1',1' dioxido 2,3,5,6 tetrahydrospiro[pyran 4,4' pyrido[2,3 b][1,4,5]oxathiazepin] 2'(3'H) yl)methyl) 4

~~methylphenyl) 2,2-dimethyl-3-(8-methyl-3-(trifluoromethyl)-[1,2,4]triazolo[4,3-*a*]pyridine-7-yl)propanoic acid;~~

~~(**R*)-2,2-Dimethyl-3-(4-methyl-3-((8'-methyl-7'-(((*R*-1-morpholinopropan-2-yl)amino)-1',1'-dioxido-2,3,5,6-tetrahydrospiro[pyran-4,4'-pyrido[2,3-*b*][1,4,5]oxathiazepin]-2'(3'*H*)-yl)methyl)phenyl)-3-(8-methyl-3-(trifluoromethyl)-[1,2,4]triazolo[4,3-*a*]pyridine-7-yl)propanoic acid;~~

~~(**R*)-2,2-Dimethyl-3-(4-methyl-3-((8'-methyl-7'-(((*S*-1-morpholinopropan-2-yl)amino)-1',1'-dioxido-2,3,5,6-tetrahydrospiro[pyran-4,4'-pyrido[2,3-b][1,4,5]oxathiazepin]-2'(3'H)-yl)methyl)phenyl)-3-(8-methyl-3-(trifluoromethyl)-[1,2,4]triazolo[4,3-*a*]pyridine-7-yl)propanoic acid;~~

~~(**R*)-2,2-Dimethyl-3-(4-methyl-3-((8'-methyl-7'-(((1-morpholinopropan-2-yl)amino)-1',1'-dioxido-2,3,5,6-tetrahydrospiro[pyran-4,4'-pyrido[2,3-b][1,4,5]oxathiazepin]-2'(3'*H*)-yl)methyl)phenyl)-3-(8-methyl-3-(trifluoromethyl)-[1,2,4]triazolo[4,3-*a*]pyridine-7-yl)propanoic acid;~~

~~(**R*)-2,2-Dimethyl-3-(4-methyl-3-((8'-methyl-7'-((2-morpholinoethyl)amino)-1',1'-dioxido-2,3,5,6-tetrahydrospiro[pyran-4,4'-pyrido[2,3-*b*][1,4,5]oxathiazepin]-2'(3'*H*)-yl)methyl)phenyl)-3-(8-methyl-3-(trifluoromethyl)-[1,2,4]triazolo[4,3-*a*]pyridine-7-yl)propanoic acid;~~

~~(**R*)-2,2-Dimethyl-3-(4-methyl-3-((8'-methyl-7'-((2-morpholinoethyl)amino)-1',1'-dioxido-2,3,5,6-tetrahydrospiro[pyran-4,4'-pyrido[2,3-*b*][1,4,5]oxathiazepin]-2'(3'*H*)-yl)methyl)phenyl)-3-(8-methyl-3-(trifluoromethyl)-[1,2,4]triazolo[4,3-*a*]pyridine-7-yl)propanoic acid;~~

~~(**R*)-2,2-Dimethyl-3-(4-methyl-3-((8'-methyl-1',1'-dioxido-7'-(((*S*)-1-(pyrrolidine-1-yl)propan-2-yl)amino)-2,3,5,6-tetrahydrospiro[pyran-4,4'-pyrido[2,3-*b*][1,4,5]oxathiazepin]-2'(3'*H*)-yl)methyl)phenyl)-3-(8-methyl-3-(trifluoromethyl)-[1,2,4]triazolo[4,3-*a*]pyridine-7-yl)propanoic acid;~~

~~(**R*)-3-(3-((1',1'-Dioxido-7'-(2-(piperazin-1-yl)ethoxy)-2,3,5,6-tetrahydrospiro[pyran-4,4'-pyrido[2,3-*b*][1,4,5]oxathiazepin]-2'(3'*H*)-yl)methyl)-4-methylphenyl)-2,2-dimethyl-3-(8-methyl-3-(trifluoromethyl)-[1,2,4]triazolo[4,3-*a*][pyridine-7-yl)propanoic acid;~~

(*R) 2,2 Dimethyl 3 (4 methyl 3 (8' methyl 1',1' dioxido 7' (2 (piperidin 4 yl)ethoxy) 2,3,5,6 tetrahydrospiro[pyran 4,4' pyrido[2,3 *b*][1,4,5]oxathiazepin] 2'(3'*H*) yl)methyl) 4 methylphenyl) 2,2 dimethyl 3 (8 methyl 3 (trifluoromethyl) [1,2,4]triazolo[4,3 *a*][pyridine 7 yl)propanoic acid;

(*S) 2,2 Dimethyl 3 (4 methyl 3 ((8' methyl 1',1' dioxido 7' (2 (pyrrolidin 1 yl)ethoxy) 2,3,5,6 tetrahydrospiro[pyran 4,4' pyrido[2,3 *b*][1,4,5]oxathiazepin] 2'(3'*H*) yl)methyl) 4 methylphenyl) 2,2 dimethyl 3 (8 methyl 3 (trifluoromethyl) [1,2,4]triazolo[4,3 *a*][pyridine 7 yl)propanoic acid;

(*S) 3 (3 1',1' Dioxido 7' (2 (piperidin 1 yl)ethoxy)spiro[cyclopropane 1,4' pyrido[2,3 *b*][1,4,5]oxathiazepin] 2'(3'*H*) yl)methyl) 4 methylphenyl) 2,2 dimethyl 3 (8 methyl 3 (trifluoromethyl) [1,2,4]triazolo[4,3 *a*][pyridine 7 yl)propanoic acid;

(*S) 2,2 Dimethyl 3 (4 methyl 3 ((8' methyl 1',1' dioxido 7' (2 (piperidin 1 yl)ethoxy)spiro[cyclopropane 1,4' pyrido[2,3 *b*][1,4,5]oxathiazepin] 2'(3'*H*) yl)methyl)phenyl) 3 (8 methyl 3 (trifluoromethyl) [1,2,4]triazolo[4,3 *a*]pyridine 7 yl)propanoic acid;

(*S) 2,2 Dimethyl 3 (4 methyl 3 ((8' methyl 1',1' dioxido 7' (2 (pyrrolidin 1 yl)ethoxy)spiro[cyclopropane 1,4' pyrido[2,3 *b*][1,4,5]oxathiazepin] 2'(3'*H*) yl)methyl)phenyl) 3 (8 methyl 3 (trifluoromethyl) [1,2,4]triazolo[4,3 *a*]pyridine 7 yl)propanoic acid;

(*S) 3 (3 (Difluoromethyl) 8 methyl [1,2,4]triazolo[4,3 *a*]pyridine 7 yl) 2,2 dimethyl 3 (4 methyl 3 ((8' methyl 1',1' dioxido 7' (2 (piperidin 1 yl)ethoxy)spiro[cyclopropane 1,4' pyrido[2,3 *b*][1,4,5]oxathiazepin] 2'(3'*H*) yl)methyl)phenyl)propanoic acid;

(*S) 3 (3 (Difluoromethyl) 8 methyl [1,2,4]triazolo[4,3 *a*]pyridine 7 yl) 2,2 dimethyl 3 (4 methyl 3 ((8' methyl 1',1' dioxido 7' (2 (pyrrolidin 1 yl)ethoxy)spiro[cyclopropane 1,4' pyrido[2,3 *b*][1,4,5]oxathiazepin] 2'(3'*H*) yl)methyl)phenyl)propanoic acid;

3 (*R) 2,2 Dimethyl 3 (4 methyl 3 ((8' methyl 1',1' dioxido 7' ((1 piperidin 1 yl)propan 2 yl)amino) 2,3,5,6 tetrahydrospiro[pyran 4,4' pyrido[2,3 *b*][1,4,5]oxathiazepin] 2'(3'*H*) yl)methyl)phenyl) 3 (8 methyl 3 (trifluoromethyl) [1,2,4]triazolo[4,3 *a*]pyridine 7 yl)propanoic acid;

(*S) 3 (3 (Difluoromethyl) 8 methyl [1,2,4]triazolo[4,3 *a*]pyridine 7 yl) 2,2 dimethyl 3 (4 methyl 3 ((8' methyl 1',1' dioxido 7' (2 (pyrrolidin 1 yl)ethoxy) 2,3,5,6

~~tetrahydrospiro[pyran-4,4'-pyrido[2,3-*b*][1,4,5]oxathiazepin]-2'(3'*H*)-yl)methyl)phenyl)propanoic acid;~~

~~(**S*)-3-(3-((7'-(2-(4-Methoxypiperidin-1-yl)ethoxy)-8'-methyl-1',1'-dioxidospiro[cyclopropane-1,4'-pyrido[2,3-*b*][1,4,5]oxathiazepin]-2'(3'*H*)-yl)methyl)-4-methylphenyl)-2,2-dimethyl-3-(8-methyl-3-(trifluoromethyl)-[1,2,4]triazolo[4,3-*a*]pyridine-7-yl)propanoic acid;~~

~~(**S*)-3-(3-(Difluoromethyl)-8-methyl-[1,2,4]triazolo[4,3-*a*]pyridine-7-yl)-2,2-dimethyl-3-(4-methyl-3-((8'-methyl-1',1'-dioxido-7'-(2-(piperidin-1-yl)ethoxy)-2,3,5,6-tetrahydrospiro[pyran-4,4'-pyrido[2,3-*b*][1,4,5]oxathiazepin]-2'(3'*H*)-yl)methyl)phenyl)propanoic acid;~~

~~(**R*)-2,2-Dimethyl-3-(4-methyl-3-((8'-methyl-1',1'-dioxido-7'-(((*S*)-1-piperidin-1-yl)propan-2-yl)amino)spiro[cyclopropane-1,4'-pyrido-[2,3-*b*][1,4,5]oxathiazepin]-2'(3'*H*)-yl)methyl)phenyl)-3-(8-methyl-3-(trifluoromethyl)-[1,2,4]triazolo[4,3-*a*]pyridine-7-yl)propanoic acid;~~

~~(**S*)-3-(3-(((**S*)-1',1'-Dioxido-4,5-dihydro-2*H*-spiro[furan-3,4'-pyrido[2,3-*b*][1,4,5]oxathiazepin]-2'(3'*H*)-yl)methyl)-4-methylphenyl)-2,2-dimethyl-3-(8-methyl-3-(trifluoromethyl)-[1,2,4]triazolo[4,3-*a*]pyridin-7-yl)propanoic acid;~~

~~(**S*)-3-(3-(((**R*)-1',1'-Dioxido-4,5-dihydro-2*H*-spiro[furan-3,4'-pyrido[2,3-*b*][1,4,5]oxathiazepin]-2'(3'*H*)-yl)methyl)-4-methylphenyl)-2,2-dimethyl-3-(8-methyl-3-(trifluoromethyl)-[1,2,4]triazolo[4,3-*a*]pyridin-7-yl)propanoic acid;~~

~~(**S*)-2,2-Dimethyl-3-(4-methyl-3-(((**S*)-8'-methyl-1',1'-dioxido-4,5-dihydro-2*H*-spiro[furan-3,4'-pyrido[2,3-*b*][1,4,5]oxathiazepin]-2'(3'*H*)-yl)methyl)phenyl)-3-(8-methyl-3-(trifluoromethyl)-[1,2,4]triazolo[4,3-*a*]pyridin-7-yl)propanoic acid;~~

~~(**S*)-2,2-Dimethyl-3-(4-methyl-3-(((**R*)-8'-methyl-1',1'-dioxido-4,5-dihydro-2*H*-spiro[furan-3,4'-pyrido[2,3-*b*][1,4,5]oxathiazepin]-2'(3'*H*)-yl)methyl)phenyl)-3-(8-methyl-3-(trifluoromethyl)-[1,2,4]triazolo[4,3-*a*]pyridin-7-yl)propanoic acid;~~

~~(**R*)-3-(3-(((**S*)-1',1'-Dioxido-4,5-dihydro-2*H*-spiro[furan-3,4'-pyrido[2,3-*b*][1,4,5]oxathiazepin]-2'(3'*H*)-yl)methyl)-4-methylphenyl)-2,2-dimethyl-3-(8-methyl-3-(trifluoromethyl)-[1,2,4]triazolo[4,3-*a*]pyridin-7-yl)propanoic acid;~~

(*R*)-3-(3-(((*R*)-1',1'-Dioxido-4,5-dihydro-2*H*-spiro[furan-3,4'-pyrido[2,3-*b*][1,4,5]oxathiazepin]-2'(3'*H*)-yl)methyl)-4-methylphenyl)-2,2-dimethyl-3-(8-methyl-3-(trifluoromethyl)-[1,2,4]triazolo[4,3-*a*]pyridin-7-yl)propanoic acid;

(*R*)-2,2-Dimethyl-3-(4-methyl-3-(((*S*)-8'-methyl-1',1'-dioxido-4,5-dihydro-2*H*-spiro[furan-3,4'-pyrido[2,3-*b*][1,4,5]oxathiazepin]-2'(3'*H*)-yl)methyl)phenyl)-3-(8-methyl-3-(trifluoromethyl)-[1,2,4]triazolo[4,3-*a*]pyridin-7-yl)propanoic acid;

(*R*)-2,2-Dimethyl-3-(4-methyl-3-(((*R*)-8'-methyl-1',1'-dioxido-4,5-dihydro-2*H*-spiro[furan-3,4'-pyrido[2,3-*b*][1,4,5]oxathiazepin]-2'(3'*H*)-yl)methyl)phenyl)-3-(8-methyl-3-(trifluoromethyl)-[1,2,4]triazolo[4,3-*a*]pyridin-7-yl)propanoic acid;

(*S*)-3-(3-(((*R*)-5,5-Dioxido-7*a*,8,9,10-tetrahydropyrido[2,3-*f*]pyrrolo[2,1-*d*][1,2,5]thiadiazepin-6(7*H*)-yl)methyl)-4-methylphenyl)-3-(8-methyl-3-(trifluoromethyl)-[1,2,4]triazolo[4,3-*a*]pyridin-7-yl)propanoic acid;

(*R*)-3-(3-(((*R*)-5,5-Dioxido-7*a*,8,9,10-tetrahydropyrido[2,3-*f*]pyrrolo[2,1-*d*][1,2,5]thiadiazepin-6(7*H*)-yl)methyl)-4-methylphenyl)-3-(8-methyl-3-(trifluoromethyl)-[1,2,4]triazolo[4,3-*a*]pyridin-7-yl)propanoic acid;

(*R/S*)-3-(3-Cyclopropyl-8-methyl-[1,2,4]triazolo[4,3-*a*]pyridin-7-yl)-2,2-dimethyl-3-(4-methyl-3-((8'-methyl-1',1'-dioxidospiro[cyclopropane-1,4'-pyrido[2,3-*b*][1,4,5]oxathiazepin]-2'(3'*H*)-yl)methyl)phenyl)propanoic acid;

(*S)-3-(3-Cyclopropyl-8-methyl-[1,2,4]triazolo[4,3-*a*]pyridin-7-yl)-2,2-dimethyl-3-(4-methyl-3-((8'-methyl-1',1'-dioxidospiro[cyclopropane-1,4'-pyrido[2,3-*b*][1,4,5]oxathiazepin]-2'(3'*H*)-yl)methyl)phenyl)propanoic acid;

(*R*)-3-(3-Cyclopropyl-8-methyl-[1,2,4]triazolo[4,3-*a*]pyridin-7-yl)-2,2-dimethyl-3-(4-methyl-3-((8'-methyl-1',1'-dioxidospiro[cyclopropane-1,4'-pyrido[2,3-*b*][1,4,5]oxathiazepin]-2'(3'*H*)-yl)methyl)phenyl)propanoic acid;

(*R/S*)-3-(1-Cyclopropyl-4-methyl-1*H*-benzo[*d*][1,2,3]triazol-5-yl)-2,2-dimethyl-3-(6-methyl-5-((8'-methyl-1',1'-dioxidospiro[cyclopropane-1,4'-pyrido[2,3-*b*][1,4,5]oxathiazepin]-2'(3'*H*)-yl)methyl)pyridin-3-yl)propanoic acid;

(*S)-3-(1-Cyclopropyl-4-methyl-1*H*-benzo[*d*][1,2,3]triazol-5-yl)-2,2-dimethyl-3-(6-methyl-5-((8'-methyl-1',1'-dioxidospiro[cyclopropane-1,4'-pyrido[2,3-*b*][1,4,5]oxathiazepin]-2'(3'*H*)-yl)methyl)pyridin-3-yl)propanoic acid;

(*R*)-3-(1-Cyclopropyl-4-methyl-1*H*-benzo[*d*][1,2,3]triazol-5-yl)-2,2-dimethyl-3-(6-methyl-5-((8'-methyl-1',1'-dioxidospiro[cyclopropane-1,4'-pyrido[2,3-*b*][1,4,5]oxathiazepin]-2'(3'*H*)-yl)methyl)pyridin-3-yl)propanoic acid;

(*R/S*)-3-(1-Cyclopropyl-4-methyl-1*H*-benzo[*d*][1,2,3]triazol-5-yl)-3-(3-(((*S*)-5,5-dioxido-7,7*a*,8,9,10,11-hexahydro-6*H*-dipyrido[2,1-*d*:2',3'-*f*][1,2,5]thiadiazepin-6-yl)methyl)-4-methylphenyl)propanoic acid;

(*S*)-3-(1-Cyclopropyl-4-methyl-1*H*-benzo[*d*][1,2,3]triazol-5-yl)-3-(3-(((*S*)-5,5-dioxido-7,7*a*,8,9,10,11-hexahydro-6*H*-dipyrido[2,1-*d*:2',3'-*f*][1,2,5]thiadiazepin-6-yl)methyl)-4-methylphenyl)propanoic acid;

(*R*)-3-(1-Cyclopropyl-4-methyl-1*H*-benzo[*d*][1,2,3]triazol-5-yl)-3-(3-(((*S*)-5,5-dioxido-7,7*a*,8,9,10,11-hexahydro-6*H*-dipyrido[2,1-*d*:2',3'-*f*][1,2,5]thiadiazepin-6-yl)methyl)-4-methylphenyl)propanoic acid;

3-(1-(cyclopropylmethyl)-4-methyl-1*H*-benzo[*d*][1,2,3]triazol-5-yl)-3-(3-(((*R*)-5,5-dioxido-7a,8,9,10-tetrahydropyrido[2,3-*f*]pyrrolo[2,1-*d*][1,2,5]thiadiazepin-6(7*H*)-yl)methyl)-4-methylphenyl)propanoic acid;

(*R*)-3-(1-(Cyclopropylmethyl)-4-methyl-1*H*-benzo[*d*][1,2,3]triazol-5-yl)-3-(3-(((*R*)-5,5-dioxido-7a,8,9,10-tetrahydropyrido[2,3-*f*]pyrrolo[2,1-*d*][1,2,5]thiadiazepin-6(7*H*)-yl)methyl)-4-methylphenyl)propanoic acid;

(*S*)-3-(1-(Cyclopropylmethyl)-4-methyl-1*H*-benzo[*d*][1,2,3]triazol-5-yl)-3-(3-(((*R*)-5,5-dioxido-7a,8,9,10-tetrahydropyrido[2,3-*f*]pyrrolo[2,1-*d*][1,2,5]thiadiazepin-6(7*H*)-yl)methyl)-4-methylphenyl)propanoic acid;

3-(7-Cyclopropoxy-1-methyl-1*H*-benzo[*d*][1,2,3]triazol-5-yl)-3-(3-(((*R*)-5,5-dioxido-7,7a,8,9,10,11-hexahydro-6*H*-dipyrido[2,1-*d*:2',3'-*f*][1,2,5]thiadiazepin-6-yl)methyl)-4-methylphenyl)propanoic acid;

(*R*)-3-(7-Cyclopropoxy-1-methyl-1*H*-benzo[*d*][1,2,3]triazol-5-yl)-3-(3-(((*R*)-5,5-dioxido-7,7a,8,9,10,11-hexahydro-6*H*-dipyrido[2,1-*d*:2',3'-*f*][1,2,5]thiadiazepin-6-yl)methyl)-4-methylphenyl)propanoic acid;

(*S*)-3-(7-Cyclopropoxy-1-methyl-1H-benzo[*d*][1,2,3]triazol-5-yl)-3-(3-(((*R*)-5,5-dioxido-7,7a,8,9,10,11-hexahydro-6*H*-dipyrido[2,1-*d*:2',3'-*f*][1,2,5]thiadiazepin-6-yl)methyl)-4-methylphenyl)propanoic acid;

~~2,2-Dimethyl-3-(4-methyl-3-((8'-methyl-1',1'-dioxido-2,3,5,6-tetrahydrospiro[pyran-4,4'-pyrido[2,3-b][1,4,5]oxathiazepin]-2'(3'*H*)-yl)methyl)phenyl)-3-(8-methyl-3-(trifluoromethyl)-[1,2,4]triazolo[4,3-a]pyridin-7-yl)propanoic acid;~~

~~(*S)-2,2-dimethyl-3-(4-methyl-3-((8'-methyl-1',1'-dioxido-2,3,5,6-tetrahydrospiro[pyran-4,4'-pyrido[2,3-b][1,4,5]oxathiazepin]-2'(3'*H*)-yl)methyl)phenyl)-3-(8-methyl-3-(trifluoromethyl)-[1,2,4]triazolo[4,3-a]pyridin-7-yl)propanoic acid;~~

~~(*R)-2,2-dimethyl-3-(4-methyl-3-((8'-methyl-1',1'-dioxido-2,3,5,6-tetrahydrospiro[pyran-4,4'-pyrido[2,3-b][1,4,5]oxathiazepin]-2'(3'*H*)-yl)methyl)phenyl)-3-(8-methyl-3-(trifluoromethyl)-[1,2,4]triazolo[4,3-a]pyridin-7-yl)propanoic acid;~~

~~(*S)-3-(3-((1',1'-dioxido-2,3,5,6-tetrahydrospiro[pyran-4,4'-pyrido[2,3-b][1,4,5]oxathiazepin]-2'(3'*H*)-yl)methyl)-4-methylphenyl)-2,2-dimethyl-3-(8-methyl-3-(trifluoromethyl)-[1,2,4]triazolo[4,3-a]pyridin-7-yl)propanoic acid;~~

~~(*R)-3-(3-((1',1'-dioxido-2,3,5,6-tetrahydrospiro[pyran-4,4'-pyrido[2,3-b][1,4,5]oxathiazepin]-2'(3'*H*)-yl)methyl)-4-methylphenyl)-2,2-dimethyl-3-(8-methyl-3-(trifluoromethyl)-[1,2,4]triazolo[4,3-a]pyridin-7-yl)propanoic acid;~~

~~(*S)-3-(3-((8'-fluoro-1',1'-dioxido-2,3,5,6-tetrahydrospiro[pyran-4,4'-pyrido[2,3-b][1,4,5]oxathiazepin]-2'(3'*H*)-yl)methyl)-4-methylphenyl)-3-(8-methyl-3-(trifluoromethyl)-[1,2,4]triazolo[4,3-a]pyridin-7-yl)propanoic acid;~~

~~(*S)-3-(3-((8-fluoro-1,1-dioxido-2',3',5',6'-tetrahydrospiro[benzo[b][1,4,5]oxathiazepine-4,4'-pyran]-2(3*H*)-yl)methyl)-4-methylphenyl)-3-(8-methyl-3-(trifluoromethyl)-[1,2,4]triazolo[4,3-a]pyridin-7-yl)propanoic acid;~~

~~(3S*)-3-(3-((8-fluoro-1,1-dioxido-2',3',5',6'-tetrahydrospiro[benzo[b][1,4,5]oxathiazepine-4,4'-pyran]-2(3*H*)-yl)methyl)-4-methylphenyl)-2-methyl-3-(8-methyl-3-(trifluoromethyl)-[1,2,4]triazolo[4,3-a]pyridin-7-yl)propanoic acid;~~

~~3-(1-Ethyl-4-methyl-1*H*-benzo[d][1,2,3]triazol-5-yl)-3-(6-((8-fluoro-1,1-dioxido-2',3',5',6'-tetrahydrospiro[benzo[b][1,4,5]oxathiazepine-4,4'-pyran]-2(3*H*)-yl)methyl)-5-methylpyridin-2-yl)propanoic acid;~~

~~(*S)-3-(1-ethyl-4-methyl-1*H*-benzo[d][1,2,3]triazol-5-yl)-3-(6-((8-fluoro-1,1-dioxido-2',3',5',6'-tetrahydrospiro[benzo[b][1,4,5]oxathiazepine-4,4'-pyran]-2(3*H*)-yl)methyl)-5-methylpyridin-2-yl)propanoic acid;~~

~~(*R)-3-(1-ethyl-4-methyl-1*H*-benzo[d][1,2,3]triazol-5-yl)-3-(6-((8-fluoro-1,1-dioxido-2',3',5',6'-tetrahydrospiro[benzo[b][1,4,5]oxathiazepine-4,4'-pyran]-2(3*H*)-yl)methyl)-5-methylpyridin-2-yl)propanoic acid;~~

~~(*S)-3-(1-ethyl-4-methyl-1*H*-benzo[d][1,2,3]triazol-5-yl)-2,2-dimethyl-3-(4-methyl-3-((8'-methyl-1',1'-dioxido-2,3,5,6-tetrahydrospiro[pyran-4,4'-pyrido[2,3-b][1,4,5]oxathiazepin]-2'(3'*H*)-yl)methyl)phenyl)propanoic acid;~~

~~(*R)-3-(1-ethyl-4-methyl-1*H*-benzo[d][1,2,3]triazol-5-yl)-2,2-dimethyl-3-(4-methyl-3-((8'-methyl-1',1'-dioxido-2,3,5,6-tetrahydrospiro[pyran-4,4'-pyrido[2,3-b][1,4,5]oxathiazepin]-2'(3'*H*)-yl)methyl)phenyl)propanoic acid;~~

~~(*S)-3-(3-(((*R)-3-cyano-5,5-dioxido-7,7a,8,9,10,11-hexahydro-6*H*-dipyrido[2,1-d:2',3'-f][1,2,5]thiadiazepin-6-yl)methyl)-4-methylphenyl)-2,2-dimethyl-3-(8-methyl-3-(trifluoromethyl)-[1,2,4]triazolo[4,3-a]pyridin-7-yl)propanoic acid;~~

~~(*R)-3-(3-(((*R)-3-cyano-5,5-dioxido-7,7a,8,9,10,11-hexahydro-6*H*-dipyrido[2,1-d:2',3'-f][1,2,5]thiadiazepin-6-yl)methyl)-4-methylphenyl)-2,2-dimethyl-3-(8-methyl-3-(trifluoromethyl)-[1,2,4]triazolo[4,3-a]pyridin-7-yl)propanoic acid;~~

~~(*S)-3-(3-(((*S)-3-cyano-5,5-dioxido-7,7a,8,9,10,11-hexahydro-6*H*-dipyrido[2,1-d:2',3'-f][1,2,5]thiadiazepin-6-yl)methyl)-4-methylphenyl)-2,2-dimethyl-3-(8-methyl-3-(trifluoromethyl)-[1,2,4]triazolo[4,3-a]pyridin-7-yl)propanoic acid;~~

~~(*R)-3-(3-(((*S)-3-cyano-5,5-dioxido-7,7a,8,9,10,11-hexahydro-6*H*-dipyrido[2,1-d:2',3'-f][1,2,5]thiadiazepin-6-yl)methyl)-4-methylphenyl)-2,2-dimethyl-3-(8-methyl-3-(trifluoromethyl)-[1,2,4]triazolo[4,3-a]pyridin-7-yl)propanoic acid;~~

~~(S)-3-(7-(difluoromethoxy)-1-methyl-1*H*-benzo[d][1,2,3]triazol-5-yl)-3-(3-((1',1'-dioxido-2,3,5,6-tetrahydrospiro[pyran-4,4'-pyrido[2,3-b][1,4,5]oxathiazepin]-2'(3'*H*)-yl)methyl)-4-methylphenyl)-2,2-dimethylpropanoic acid;~~

~~(R*)-3-(7-(difluoromethoxy)-1-methyl-1*H*-benzo[d][1,2,3]triazol-5-yl)-3-(3-((1',1'-dioxido-2,3,5,6-tetrahydrospiro[pyran-4,4'-pyrido[2,3-b][1,4,5]oxathiazepin]-2'(3'*H*)-yl)methyl)-4-methylphenyl)-2,2-dimethylpropanoic acid;~~

~~(S*)-3-(1-(cyclopropylmethyl)-4-methyl-1*H*-benzo[d][1,2,3]triazol-5-yl)-3-(3-((1',1'-dioxido-2,3,5,6-tetrahydrospiro[pyran-4,4'-pyrido[2,3-b][1,4,5]oxathiazepin]-2'(3'*H*)-yl)methyl)-4-methylphenyl)-2,2-dimethylpropanoic acid;~~

~~(R*)-3-(1-(cyclopropylmethyl)-4-methyl-1*H*-benzo[d][1,2,3]triazol-5-yl)-3-(3-((1',1'-dioxido-2,3,5,6-tetrahydrospiro[pyran-4,4'-pyrido[2,3-b][1,4,5]oxathiazepin]-2'(3'*H*)-yl)methyl)-4-methylphenyl)-2,2-dimethylpropanoic acid;~~

~~(*S)-3-(3-((4,4-dimethyl-1,1-dioxido-3,4-dihydro-2*H*-pyrido[2,3-b][1,4,5]oxathiazepin-2-yl)methyl)-4-methylphenyl)-2,2-dimethyl-3-(8-methyl-3-(trifluoromethyl)-[1,2,4]triazolo[4,3-a]pyridin-7-yl)propanoic acid;~~

~~(*R)-3-(3-((4,4-dimethyl-1,1-dioxido-3,4-dihydro-2*H*-pyrido[2,3-b][1,4,5]oxathiazepin-2-yl)methyl)-4-methylphenyl)-2,2-dimethyl-3-(8-methyl-3-(trifluoromethyl)-[1,2,4]triazolo[4,3-a]pyridin-7-yl)propanoic acid;~~

~~(*S)-3-(3-((1',1'-dioxido-2,3,5,6-tetrahydrospiro[pyran-4,4'-pyrido[2,3-b][1,4,5]oxathiazepin]-2'(3'*H*)-yl)methyl)-4-methylphenyl)-3-(8-methyl-3-(trifluoromethyl)-[1,2,4]triazolo[4,3-a]pyridin-7-yl)propanoic acid;~~

~~(*S)-2,2-difluoro-3-(3-((8-fluoro-1,1-dioxido-2',3',5',6'-tetrahydrospiro[benzo[b][1,4,5]oxathiazepine-4,4'-pyran]-2(3*H*)-yl)methyl)-4-methylphenyl)-3-(8-methyl-3-(trifluoromethyl)-[1,2,4]triazolo[4,3-a]pyridin-7-yl)propanoic acid;~~

~~3-(3,7-Dimethyl-7*H*-pyrrolo[2,3-c]pyridazin-6-yl)-3-(3-(((*R*)-5,5-dioxido-7a,8,9,10-tetrahydropyrido[2,3-f]pyrrolo[2,1-d][1,2,5]thiadiazepin-6(7*H*)-yl)methyl)-4-methylphenyl)propanoic acid;~~

~~(*S)-3-(3,7-Dimethyl-7*H*-pyrrolo[2,3-c]pyridazin-6-yl)-3-(3-(((*R*)-5,5-dioxido-7a,8,9,10-tetrahydropyrido[2,3-f]pyrrolo[2,1-d][1,2,5]thiadiazepin-6(7*H*)-yl)methyl)-4-methylphenyl)propanoic acid;~~

~~(*R)-3-(3,7-Dimethyl-7*H*-pyrrolo[2,3-c]pyridazin-6-yl)-3-(3-(((*R*)-5,5-dioxido-7a,8,9,10-tetrahydropyrido[2,3-f]pyrrolo[2,1-d][1,2,5]thiadiazepin-6(7*H*)-yl)methyl)-4-methylphenyl)propanoic acid;~~

~~3-(3,7-Dimethyl-7*H*-pyrrolo[2,3-c]pyridazin-6-yl)-3-(3-(((*S*)-5,5-dioxido-7a,8,9,10-tetrahydropyrido[2,3-f]pyrrolo[2,1-d][1,2,5]thiadiazepin-6(7*H*)-yl)methyl)-4-methylphenyl)propanoic acid;~~

~~(*S)-3-(3,7-Dimethyl-7*H*-pyrrolo[2,3-c]pyridazin-6-yl)-3-(3-(((*S*)-5,5-dioxido-7a,8,9,10-tetrahydropyrido[2,3-f]pyrrolo[2,1-d][1,2,5]thiadiazepin-6(7*H*)-yl)methyl)-4-methylphenyl)propanoic acid;~~

~~(*R)-3-(3,7-Dimethyl-7H-pyrrolo[2,3-c]pyridazin-6-yl)-3-(3-(((S)-5,5-dioxido-7a,8,9,10-tetrahydropyrido[2,3-f]pyrrolo[2,1-d][1,2,5]thiadiazepin-6(7H)-yl)methyl)-4-methylphenyl)propanoic acid;~~

~~3-(3,7-Dimethyl-7H-pyrrolo[2,3-c]pyridazin-6-yl)-3-(3-(((S)-5,5-dioxido-7,7a,8,9,10,11-hexahydro-6H-dipyrido[2,1-d:2',3'-f][1,2,5]thiadiazepin-6-yl)methyl)-4-methylphenyl)propanoic acid;~~

~~(*S)-3-(3,7-Dimethyl-7H-pyrrolo[2,3-c]pyridazin-6-yl)-3-(3-(((*S)-5,5-dioxido-7,7a,8,9,10,11-hexahydro-6H-dipyrido[2,1-d:2',3'-f][1,2,5]thiadiazepin-6-yl)methyl)-4-methylphenyl)propanoic acid;~~

~~(*R)-3-(3,7-Dimethyl-7H-pyrrolo[2,3-c]pyridazin-6-yl)-3-(3-(((*S)-5,5-dioxido-7,7a,8,9,10,11-hexahydro-6H-dipyrido[2,1-d:2',3'-f][1,2,5]thiadiazepin-6-yl)methyl)-4-methylphenyl)propanoic acid;~~

~~3-(3,7-Dimethyl-7H-pyrrolo[2,3-c]pyridazin-6-yl)-3-(3-(((*R)-5,5-dioxido-7,7a,8,9,10,11-hexahydro-6H-dipyrido[2,1-d:2',3'-f][1,2,5]thiadiazepin-6-yl)methyl)-4-methylphenyl)propanoic acid;~~

~~(*S)-3-(3,7-Dimethyl-7H-pyrrolo[2,3-c]pyridazin-6-yl)-3-(3-(((*R)-5,5-dioxido-7,7a,8,9,10,11-hexahydro-6H-dipyrido[2,1-d:2',3'-f][1,2,5]thiadiazepin-6-yl)methyl)-4-methylphenyl)propanoic acid;~~

~~(*R)-3-(3,7-Dimethyl-7H-pyrrolo[2,3-c]pyridazin-6-yl)-3-(3-(((*R)-5,5-dioxido-7,7a,8,9,10,11-hexahydro-6H-dipyrido[2,1-d:2',3'-f][1,2,5]thiadiazepin-6-yl)methyl)-4-methylphenyl)propanoic acid;~~

~~3-(3-(Difluoromethyl)-8-methyl-[1,2,4]triazolo[4,3-a]pyridin-7-yl)-3-(3-(((*S)-5,5-dioxido-7,7a,8,9,10,11-hexahydro-6H-dipyrido[2,1-d:2',3'-f][1,2,5]thiadiazepin-6-yl)methyl)-4-methylphenyl)propanoic acid;~~

~~(*S)-3-(3-(Difluoromethyl)-8-methyl-[1,2,4]triazolo[4,3-a]pyridin-7-yl)-3-(3-(((*S)-5,5-dioxido-7,7a,8,9,10,11-hexahydro-6H-dipyrido[2,1-d:2',3'-f][1,2,5]thiadiazepin-6-yl)methyl)-4-methylphenyl)propanoic acid;~~

~~(*R)-3-(3-(Difluoromethyl)-8-methyl-[1,2,4]triazolo[4,3-a]pyridin-7-yl)-3-(3-(((*S)-5,5-dioxido-7,7a,8,9,10,11-hexahydro-6H-dipyrido[2,1-d:2',3'-f][1,2,5]thiadiazepin-6-yl)methyl)-4-methylphenyl)propanoic acid;~~

~~3-(3-(Difluoromethyl)-8-methyl-[1,2,4]triazolo[4,3-a]pyridin-7-yl)-3-(3-(((*R*)-5,5-dioxido-7a,8,9,10-tetrahydropyrido[2,3-f]pyrrolo[2,1-d][1,2,5]thiadiazepin-6(7*H*)-yl)methyl)-4-methylphenyl)propanoic acid;~~

~~(**S*)-3-(3-(Difluoromethyl)-8-methyl-[1,2,4]triazolo[4,3-a]pyridin-7-yl)-3-(3-(((*R*)-5,5-dioxido-7a,8,9,10-tetrahydropyrido[2,3-f]pyrrolo[2,1-d][1,2,5]thiadiazepin-6(7*H*)-yl)methyl)-4-methylphenyl)propanoic acid;~~

~~(**R*)-3-(3-(Difluoromethyl)-8-methyl-[1,2,4]triazolo[4,3-a]pyridin-7-yl)-3-(3-(((*R*)-5,5-dioxido-7a,8,9,10-tetrahydropyrido[2,3-f]pyrrolo[2,1-d][1,2,5]thiadiazepin-6(7*H*)-yl)methyl)-4-methylphenyl)propanoic acid;~~

~~3-(3-((10,10-Difluoro-5,5-dioxido-7,7a,8,9,10,11-hexahydro-6*H*-dipyrido[2,1-d:2',3'-f][1,2,5]thiadiazepin-6-yl)methyl)-4-methylphenyl)-3-(8-methyl-3-(trifluoromethyl)-[1,2,4]triazolo[4,3-a]pyridin-7-yl)propanoic acid;~~

~~(**S*)-3-(3-(((**S*)-10,10-Difluoro-5,5-dioxido-7,7a,8,9,10,11-hexahydro-6*H*-dipyrido[2,1-d:2',3'-f][1,2,5]thiadiazepin-6-yl)methyl)-4-methylphenyl)-3-(8-methyl-3-(trifluoromethyl)-[1,2,4]triazolo[4,3-a]pyridin-7-yl)propanoic acid;~~

~~(**S*)-3-(3-(((**R*)-10,10-difluoro-5,5-dioxido-7,7a,8,9,10,11-hexahydro-6*H*-dipyrido[2,1-d:2',3'-f][1,2,5]thiadiazepin-6-yl)methyl)-4-methylphenyl)-3-(8-methyl-3-(trifluoromethyl)-[1,2,4]triazolo[4,3-a]pyridin-7-yl)propanoic acid ;~~

~~(**R*)-3-(3-(((**S*)-10,10-Difluoro-5,5-dioxido-7,7a,8,9,10,11-hexahydro-6*H*-dipyrido[2,1-d:2',3'-f][1,2,5]thiadiazepin-6-yl)methyl)-4-methylphenyl)-3-(8-methyl-3-(trifluoromethyl)-[1,2,4]triazolo[4,3-a]pyridin-7-yl)propanoic acid;~~

~~(**R*)-3-(3-(((**R*)-10,10-Difluoro-5,5-dioxido-7,7a,8,9,10,11-hexahydro-6*H*-dipyrido[2,1-d:2',3'-f][1,2,5]thiadiazepin-6-yl)methyl)-4-methylphenyl)-3-(8-methyl-3-(trifluoromethyl)-[1,2,4]triazolo[4,3-a]pyridin-7-yl)propanoic acid;~~

~~3-(3-(Difluoromethyl)-8-methyl-[1,2,4]triazolo[4,3-a]pyridin-7-yl)-3-(3-(((**R*)-5,5-dioxido-7a,8,10,11-tetrahydro-[1,4]oxazino[3,4-d]pyrido[2,3-f][1,2,5]thiadiazepin-6(7*H*)-yl)methyl)-4-methylphenyl)propanoic acid;~~

~~(**S*)-3-(3-(Difluoromethyl)-8-methyl-[1,2,4]triazolo[4,3-a]pyridin-7-yl)-3-(3-(((**R*)-5,5-dioxido-7a,8,10,11-tetrahydro-[1,4]oxazino[3,4-d]pyrido[2,3-f][1,2,5]thiadiazepin-6(7*H*)-yl)methyl)-4-methylphenyl)propanoic acid;~~

(*R*) 3 (3 (Difluoromethyl) 8 methyl [1,2,4]triazolo[4,3 a]pyridin 7 yl) 3 (3 (((*R*) 5,5 dioxido 7a,8,10,11 tetrahydro [1,4]oxazino[3,4 d]pyrido[2,3 f][1,2,5]thiadiazepin 6(7*H*) yl)methyl) 4 methylphenyl)propanoic acid;

3 (3 (Difluoromethyl) 8 methyl [1,2,4]triazolo[4,3 a]pyridin 7 yl) 3 (3 (((*S*) 5,5 dioxido 7a,8,10,11 tetrahydro [1,4]oxazino[3,4 d]pyrido[2,3 f][1,2,5]thiadiazepin 6(7*H*) yl)methyl) 4 methylphenyl)propanoic acid;

(*S*) 3 (3 (Difluoromethyl) 8 methyl [1,2,4]triazolo[4,3 a]pyridin 7 yl) 3 (3 (((*S*) 5,5 dioxido 7a,8,10,11 tetrahydro [1,4]oxazino[3,4 d]pyrido[2,3 f][1,2,5]thiadiazepin 6(7*H*) yl)methyl) 4 methylphenyl)propanoic acid;

(*R*) 3 (3 (Difluoromethyl) 8 methyl [1,2,4]triazolo[4,3 a]pyridin 7 yl) 3 (3 (((*S*) 5,5 dioxido 7a,8,10,11 tetrahydro [1,4]oxazino[3,4 d]pyrido[2,3 f][1,2,5]thiadiazepin 6(7*H*) yl)methyl) 4 methylphenyl)propanoic acid;

3 (3 (Difluoromethyl) 8 methyl [1,2,4]triazolo[4,3 a]pyridin 7 yl) 3 (3 (((*R*) 4 ethyl 1,1 dioxido 3,4 dihydro 2*H* pyrido[2,3 b][1,4,5]oxathiazepin 2 yl)methyl) 4 methylphenyl)propanoic acid;

(*S*) 3 (3 (Difluoromethyl) 8 methyl [1,2,4]triazolo[4,3 a]pyridin 7 yl) 3 (3 (((*R*) 4 ethyl 1,1 dioxido 3,4 dihydro 2*H* pyrido[2,3 b][1,4,5]oxathiazepin 2 yl)methyl) 4 methylphenyl)propanoic acid;

(*R*) 3 (3 (Difluoromethyl) 8 methyl [1,2,4]triazolo[4,3 a]pyridin 7 yl) 3 (3 (((*R*) 4 ethyl 1,1 dioxido 3,4 dihydro 2*H* pyrido[2,3 b][1,4,5]oxathiazepin 2 yl)methyl) 4 methylphenyl)propanoic acid;

3 (3 (Difluoromethyl) 8 methyl [1,2,4]triazolo[4,3 a]pyridin 7 yl) 3 (3 ((1,1 dioxidospiro[benzo[b][1,4,5]oxathiazepine 4,3' oxetan] 2(3*H*) yl)methyl) 4 methylphenyl)propanoic acid;

(*S*) 3 (3 (Difluoromethyl) 8 methyl [1,2,4]triazolo[4,3 a]pyridin 7 yl) 3 (3 ((1,1 dioxidospiro[benzo[b][1,4,5]oxathiazepine 4,3' oxetan] 2(3*H*) yl)methyl) 4 methylphenyl)propanoic acid;

(*R*) 3 (3 (Difluoromethyl) 8 methyl [1,2,4]triazolo[4,3 a]pyridin 7 yl) 3 (3 ((1,1 dioxidospiro[benzo[b][1,4,5]oxathiazepine 4,3' oxetan] 2(3*H*) yl)methyl) 4 methylphenyl)propanoic acid;

3-(3-(Difluoromethyl)-8-methyl-[1,2,4]triazolo[4,3-a]pyridin-7-yl)-3-(3-((1',1'-dioxidospiro[oxetane-3,4'-pyrido[2,3-b][1,4,5]oxathiazepin]-2'(3'*H*)-yl)methyl)-4-methylphenyl)propanoic acid;

(**S*)-3-(3-(Difluoromethyl)-8-methyl-[1,2,4]triazolo[4,3-a]pyridin-7-yl)-3-(3-((1',1'-dioxidospiro[oxetane-3,4'-pyrido[2,3-b][1,4,5]oxathiazepin]-2'(3'*H*)-yl)methyl)-4-methylphenyl)propanoic acid;

(**R*)-3-(3-(Difluoromethyl)-8-methyl-[1,2,4]triazolo[4,3-a]pyridin-7-yl)-3-(3-((1',1'-dioxidospiro[oxetane-3,4'-pyrido[2,3-b][1,4,5]oxathiazepin]-2'(3'*H*)-yl)methyl)-4-methylphenyl)propanoic acid;

3-(3-(Difluoromethyl)-8-methyl-[1,2,4]triazolo[4,3-a]pyridin-7-yl)-3-(3-((1',1'-dioxidospiro[cyclopropane-1,4'-pyrido[2,3-b][1,4,5]oxathiazepin]-2'(3'*H*)-yl)methyl)-4-methylphenyl)propanoic acid;

(**S*)-3-(3-(Difluoromethyl)-8-methyl-[1,2,4]triazolo[4,3-a]pyridin-7-yl)-3-(3-((1',1'-dioxidospiro[cyclopropane-1,4'-pyrido[2,3-b][1,4,5]oxathiazepin]-2'(3'*H*)-yl)methyl)-4-methylphenyl)propanoic acid;

(**R*)-3-(3-(Difluoromethyl)-8-methyl-[1,2,4]triazolo[4,3-a]pyridin-7-yl)-3-(3-((1',1'-dioxidospiro[cyclopropane-1,4'-pyrido[2,3-b][1,4,5]oxathiazepin]-2'(3'*H*)-yl)methyl)-4-methylphenyl)propanoic acid;

3-(3-(Difluoromethyl)-8-methyl-[1,2,4]triazolo[4,3-a]pyridin-7-yl)-3-(4-methyl-3-(((**S*)-7a-methyl-5,5-dioxido-7a,8,9,10-tetrahydropyrido[2,3-f]pyrrolo[2,1-d][1,2,5]thiadiazepin-6(7*H*)-yl)methyl)phenyl)propanoic acid;

(**S*)-3-(3-(Difluoromethyl)-8-methyl-[1,2,4]triazolo[4,3-a]pyridin-7-yl)-3-(4-methyl-3-(((**S*)-7a-methyl-5,5-dioxido-7a,8,9,10-tetrahydropyrido[2,3-f]pyrrolo[2,1-d][1,2,5]thiadiazepin-6(7*H*)-yl)methyl)phenyl)propanoic acid;

(**R*)-3-(3-(Difluoromethyl)-8-methyl-[1,2,4]triazolo[4,3-a]pyridin-7-yl)-3-(4-methyl-3-(((**S*)-7a-methyl-5,5-dioxido-7a,8,9,10-tetrahydropyrido[2,3-f]pyrrolo[2,1-d][1,2,5]thiadiazepin-6(7*H*)-yl)methyl)phenyl)propanoic acid;

3-(6-(((**S*)-5,5-Dioxido-7,7a,8,9,10,11-hexahydro-6*H*-dipyrido[2,1-d:2',3'-f][1,2,5]thiadiazepin-6-yl)methyl)-5-methylpyridin-2-yl)-3-(8-methyl-3-(trifluoromethyl)-[1,2,4]triazolo[4,3-a]pyridin-7-yl)propanoic acid;

(*S*) 3-(6-(((*S*)-5,5-Dioxido-7,7a,8,9,10,11-hexahydro-6*H*-dipyrido[2,1-d:2',3'-f][1,2,5]thiadiazepin-6-yl)methyl)-5-methylpyridin-2-yl)-3-(8-methyl-3-(trifluoromethyl)-[1,2,4]triazolo[4,3-a]pyridin-7-yl)propanoic acid;

(*R*) 3-(6-(((*S*)-5,5-Dioxido-7,7a,8,9,10,11-hexahydro-6*H*-dipyrido[2,1-d:2',3'-f][1,2,5]thiadiazepin-6-yl)methyl)-5-methylpyridin-2-yl)-3-(8-methyl-3-(trifluoromethyl)-[1,2,4]triazolo[4,3-a]pyridin-7-yl)propanoic acid;

(*R/S*) 3-(6-((1',1'-Dioxidospiro[cyclopropane-1,4'-pyrido[2,3-b][1,4,5]oxathiazepin]-2'(3'*H*)-yl)methyl)-5-methylpyridin-2-yl)-3-(8-methyl-3-(trifluoromethyl)-[1,2,4]triazolo[4,3-a]pyridin-7-yl)propanoic acid;

(*S*) 3-(6-((1',1'-Dioxidospiro[cyclopropane-1,4'-pyrido[2,3-b][1,4,5]oxathiazepin]-2'(3'*H*)-yl)methyl)-5-methylpyridin-2-yl)-3-(8-methyl-3-(trifluoromethyl)-[1,2,4]triazolo[4,3-a]pyridin-7-yl)propanoic acid;

(*R*) 3-(6-((1',1'-Dioxidospiro[cyclopropane-1,4'-pyrido[2,3-b][1,4,5]oxathiazepin]-2'(3'*H*)-yl)methyl)-5-methylpyridin-2-yl)-3-(8-methyl-3-(trifluoromethyl)-[1,2,4]triazolo[4,3-a]pyridin-7-yl)propanoic acid;

3-(6-((1,1-Dioxidospiro[benzo[b][1,4,5]oxathiazepine-4,3'-oxetan]-2(3*H*)-yl)methyl)-5-methylpyridin-2-yl)-3-(8-methyl-3-(trifluoromethyl)-[1,2,4]triazolo[4,3-a]pyridin-7-yl)propanoic acid;

(*S*)-3-(6-((1,1-dioxidospiro[benzo[b][1,4,5]oxathiazepine-4,3'-oxetan]-2(3*H*)-yl)methyl)-5-methylpyridin-2-yl)-3-(8-methyl-3-(trifluoromethyl)-[1,2,4]triazolo[4,3-a]pyridin-7-yl)propanoic acid;

(*R*)-3-(6-((1,1-dioxidospiro[benzo[b][1,4,5]oxathiazepine-4,3'-oxetan]-2(3*H*)-yl)methyl)-5-methylpyridin-2-yl)-3-(8-methyl-3-(trifluoromethyl)-[1,2,4]triazolo[4,3-a]pyridin-7-yl)propanoic acid;

3-(8-Methyl-3-(trifluoromethyl)-[1,2,4]triazolo[4,3-a]pyridin-7-yl)-3-(5-methyl-6-(((*S*)-3-methyl-5,5-dioxido-7,7a,8,9,10,11-hexahydro-6*H*-dipyrido[2,1-d:2',3'-f][1,2,5]thiadiazepin-6-yl)methyl)pyridin-2-yl)propanoic acid;

(*S*)-3-(8-Methyl-3-(trifluoromethyl)-[1,2,4]triazolo[4,3-a]pyridin-7-yl)-3-(5-methyl-6-(((*S*)-3-methyl-5,5-dioxido-7,7a,8,9,10,11-hexahydro-6*H*-dipyrido[2,1-d:2',3'-f][1,2,5]thiadiazepin-6-yl)methyl)pyridin-2-yl)propanoic acid;

(*R*)-3-(8-Methyl-3-(trifluoromethyl)-[1,2,4]triazolo[4,3-a]pyridin-7-yl)-3-(5-methyl-6-(((*S*)-3-methyl-5,5-dioxido-7,7a,8,9,10,11-hexahydro-6*H*-dipyrido[2,1-d:2',3'-f][1,2,5]thiadiazepin-6-yl)methyl)pyridin-2-yl)propanoic acid;

3-(8-Methyl-3-(trifluoromethyl)-[1,2,4]triazolo[4,3-a]pyridin-7-yl)-3-(5-methyl-6-(((*R*)-3-methyl-5,5-dioxido-7,7a,8,9,10,11-hexahydro-6*H*-dipyrido[2,1-d:2',3'-f][1,2,5]thiadiazepin-6-yl)methyl)pyridin-2-yl)propanoic acid;

(*S*)-3-(8-Methyl-3-(trifluoromethyl)-[1,2,4]triazolo[4,3-a]pyridin-7-yl)-3-(5-methyl-6-(((*R*)-3-methyl-5,5-dioxido-7,7a,8,9,10,11-hexahydro-6*H*-dipyrido[2,1-d:2',3'-f][1,2,5]thiadiazepin-6-yl)methyl)pyridin-2-yl)propanoic acid;

(*R*)-3-(8-Methyl-3-(trifluoromethyl)-[1,2,4]triazolo[4,3-a]pyridin-7-yl)-3-(5-methyl-6-(((*R*)-3-methyl-5,5-dioxido-7,7a,8,9,10,11-hexahydro-6*H*-dipyrido[2,1-d:2',3'-f][1,2,5]thiadiazepin-6-yl)methyl)pyridin-2-yl)propanoic acid;

3-(6-((1',1'-Dioxidospiro[oxetane-3,4'-pyrido[2,3-b][1,4,5]oxathiazepin]-2'(3'*H*)-yl)methyl)-5-methylpyridin-2-yl)-3-(8-methyl-3-(trifluoromethyl)-[1,2,4]triazolo[4,3-a]pyridin-7-yl)propanoic acid;

(*S*)-3-(6-((1',1'-Dioxidospiro[oxetane-3,4'-pyrido[2,3-b][1,4,5]oxathiazepin]-2'(3'*H*)-yl)methyl)-5-methylpyridin-2-yl)-3-(8-methyl-3-(trifluoromethyl)-[1,2,4]triazolo[4,3-a]pyridin-7-yl)propanoic acid;

(*R*)-3-(6-((1',1'-Dioxidospiro[oxetane-3,4'-pyrido[2,3-b][1,4,5]oxathiazepin]-2'(3'*H*)-yl)methyl)-5-methylpyridin-2-yl)-3-(8-methyl-3-(trifluoromethyl)-[1,2,4]triazolo[4,3-a]pyridin-7-yl)propanoic acid;

3-(6-(((*S*)-3-Fluoro-5,5-dioxido-7,7a,8,9,10,11-hexahydro-6*H*-dipyrido[2,1-d:2',3'-f][1,2,5]thiadiazepin-6-yl)methyl)-5-methylpyridin-2-yl)-3-(8-methyl-3-(trifluoromethyl)-[1,2,4]triazolo[4,3-a]pyridin-7-yl)propanoic acid;

(*S*)-3-(6-(((*S*)-3-Fluoro-5,5-dioxido-7,7a,8,9,10,11-hexahydro-6*H*-dipyrido[2,1-d:2',3'-f][1,2,5]thiadiazepin-6-yl)methyl)-5-methylpyridin-2-yl)-3-(8-methyl-3-(trifluoromethyl)-[1,2,4]triazolo[4,3-a]pyridin-7-yl)propanoic acid;

(*R*)-3-(6-(((*S*)-3-Fluoro-5,5-dioxido-7,7a,8,9,10,11-hexahydro-6*H*-dipyrido[2,1-d:2',3'-f][1,2,5]thiadiazepin-6-yl)methyl)-5-methylpyridin-2-yl)-3-(8-methyl-3-(trifluoromethyl)-[1,2,4]triazolo[4,3-a]pyridin-7-yl)propanoic acid;

~~3-(3-(Difluoromethyl)-8-methyl-[1,2,4]triazolo[4,3-a]pyridin-7-yl)-3-(4-methyl-3-(((*S*)-3-methyl-5,5-dioxido-7,7a,8,9,10,11-hexahydro-6*H*-dipyrido[2,1-d:2',3'-f][1,2,5]thiadiazepin-6-yl)methyl)phenyl)propanoic acid;~~

~~(*S*)-3-(3-(Difluoromethyl)-8-methyl-[1,2,4]triazolo[4,3-a]pyridin-7-yl)-3-(4-methyl-3-(((*S*)-3-methyl-5,5-dioxido-7,7a,8,9,10,11-hexahydro-6*H*-dipyrido[2,1-d:2',3'-f][1,2,5]thiadiazepin-6-yl)methyl)phenyl)propanoic acid;~~

~~(*R*)-3-(3-(Difluoromethyl)-8-methyl-[1,2,4]triazolo[4,3-a]pyridin-7-yl)-3-(4-methyl-3-(((*S*)-3-methyl-5,5-dioxido-7,7a,8,9,10,11-hexahydro-6*H*-dipyrido[2,1-d:2',3'-f][1,2,5]thiadiazepin-6-yl)methyl)phenyl)propanoic acid;~~

~~3-(3-(Difluoromethyl)-8-methyl-[1,2,4]triazolo[4,3-a]pyridin-7-yl)-3-(4-methyl-3-(((*R*)-3-methyl-5,5-dioxido-7,7a,8,9,10,11-hexahydro-6*H*-dipyrido[2,1-d:2',3'-f][1,2,5]thiadiazepin-6-yl)methyl)phenyl)propanoic acid;~~

~~(*S*)-3-(3-(Difluoromethyl)-8-methyl-[1,2,4]triazolo[4,3-a]pyridin-7-yl)-3-(4-methyl-3-(((*R*)-3-methyl-5,5-dioxido-7,7a,8,9,10,11-hexahydro-6*H*-dipyrido[2,1-d:2',3'-f][1,2,5]thiadiazepin-6-yl)methyl)phenyl)propanoic acid;~~

~~(*R*)-3-(3-(Difluoromethyl)-8-methyl-[1,2,4]triazolo[4,3-a]pyridin-7-yl)-3-(4-methyl-3-(((*R*)-3-methyl-5,5-dioxido-7,7a,8,9,10,11-hexahydro-6*H*-dipyrido[2,1-d:2',3'-f][1,2,5]thiadiazepin-6-yl)methyl)phenyl)propanoic acid;~~

~~3-(6-(((*S*)-3-Fluoro-5,5-dioxido-7,7a,8,9,10,11-hexahydro-6*H*-dipyrido[2,1-d:2',3'-f][1,2,5]thiadiazepin-6-yl)methyl)-5-methylpyridin-2-yl)-2-methyl-3-(8-methyl-3-(trifluoromethyl)-[1,2,4]triazolo[4,3-a]pyridin-7-yl)propanoic acid;~~

~~(3*S*)-3-(6-(((S)-3-fluoro-5,5-dioxido-7,7a,8,9,10,11-hexahydro-6*H*-dipyrido[2,1-d:2',3'-f][1,2,5]thiadiazepin-6-yl)methyl)-5-methylpyridin-2-yl)-2-methyl-3-(8-methyl-3-(trifluoromethyl)-[1,2,4]triazolo[4,3-a]pyridin-7-yl)propanoic acid;~~

~~(3*R*)-3-(6-(((*S*)-3-Fluoro-5,5-dioxido-7,7a,8,9,10,11-hexahydro-6*H*-dipyrido[2,1-d:2',3'-f][1,2,5]thiadiazepin-6-yl)methyl)-5-methylpyridin-2-yl)-2-methyl-3-(8-methyl-3-(trifluoromethyl)-[1,2,4]triazolo[4,3-a]pyridin-7-yl)propanoic acid;~~

~~3-(6-((8'-Fluoro-1',1'-dioxidospiro[cyclopropane-1,4'-pyrido[2,3-b][1,4,5]oxathiazepin]-2'(3'*H*)-yl)methyl)-5-methylpyridin-2-yl)-3-(8-methyl-3-(trifluoromethyl)-[1,2,4]triazolo[4,3-a]pyridin-7-yl)propanoic acid;~~

(*S*)-3-(6-((8'-Fluoro-1',1'-dioxidospiro[cyclopropane-1,4'-pyrido[2,3-b][1,4,5]oxathiazepin]-2'(3'*H*)-yl)methyl)-5-methylpyridin-2-yl)-3-(8-methyl-3-(trifluoromethyl)-[1,2,4]triazolo[4,3-a]pyridin-7-yl)propanoic acid;

(*R*)-3-(6-((8'-Fluoro-1',1'-dioxidospiro[cyclopropane-1,4'-pyrido[2,3-b][1,4,5]oxathiazepin]-2'(3'*H*)-yl)methyl)-5-methylpyridin-2-yl)-3-(8-methyl-3-(trifluoromethyl)-[1,2,4]triazolo[4,3-a]pyridin-7-yl)propanoic acid;

(*S*)-3-(3-(Difluoromethyl)-8-methyl-[1,2,4]triazolo[4,3-a]pyridin-7-yl)-3-(3-(((*S*)-3-fluoro-5,5-dioxido-7,7a,8,9,10,11-hexahydro-6*H*-dipyrido[2,1-d:2',3'-f][1,2,5]thiadiazepin-6-yl)methyl)-4-methylphenyl)propanoic acid;

(*S*)-3-(3-(Difluoromethyl)-8-methyl-[1,2,4]triazolo[4,3-a]pyridin-7-yl)-3-(3-(((*R*)-3-fluoro-5,5-dioxido-7,7a,8,9,10,11-hexahydro-6*H*-dipyrido[2,1-d:2',3'-f][1,2,5]thiadiazepin-6-yl)methyl)-4-methylphenyl)propanoic acid;

(3*S*)-3-(8-Ethyl-3-(trifluoromethyl)-[1,2,4]triazolo[4,3-a]pyridin-7-yl)-2-methyl-3-(4-methyl-3-(((*S*)-3-methyl-5,5-dioxido-7,7a,8,9,10,11-hexahydro-6*H*-dipyrido[2,1-d:2',3'-f][1,2,5]thiadiazepin-6-yl)methyl)phenyl)propanoic acid;

(3*S*)-2-Methyl-3-(4-methyl-3-(((*S*)-3-methyl-5,5-dioxido-7,7a,8,9,10,11-hexahydro-6*H*-dipyrido[2,1-d:2',3'-f][1,2,5]thiadiazepin-6-yl)methyl)phenyl)-3-(8-methyl-3-(trifluoromethyl)-[1,2,4]triazolo[4,3-a]pyridin-7-yl)propanoic acid;

(3*S*)-3-(8-Ethyl-3-(trifluoromethyl)-[1,2,4]triazolo[4,3-a]pyridin-7-yl)-2-methyl-3-(4-methyl-3-(((*R*)-3-methyl-5,5-dioxido-7,7a,8,9,10,11-hexahydro-6*H*-dipyrido[2,1-d:2',3'-f][1,2,5]thiadiazepin-6-yl)methyl)phenyl)propanoic acid;

(*S*)-3-(8-Ethyl-3-(trifluoromethyl)-[1,2,4]triazolo[4,3-a]pyridin-7-yl)-3-(4-methyl-3-(((*R*)-3-methyl-5,5-dioxido-7,7a,8,9,10,11-hexahydro-6*H*-dipyrido[2,1-d:2',3'-f][1,2,5]thiadiazepin-6-yl)methyl)phenyl)propanoic acid;

(*S*)-3-(8-Ethyl-3-(trifluoromethyl)-[1,2,4]triazolo[4,3-a]pyridin-7-yl)-3-(4-methyl-3-(((*S*)-3-methyl-5,5-dioxido-7,7a,8,9,10,11-hexahydro-6*H*-dipyrido[2,1-d:2',3'-f][1,2,5]thiadiazepin-6-yl)methyl)phenyl)propanoic acid;

3-(6-((3-Chloro-5,5-dioxido-7,7a,8,9,10,11-hexahydro-6*H*-dipyrido[2,1-d:2',3'-f][1,2,5]thiadiazepin-6-yl)methyl)-5-methylpyridin-2-yl)-3-(8-methyl-3-(trifluoromethyl)-[1,2,4]triazolo[4,3-a]pyridin-7-yl)propanoic acid;

(*S*)-3-(6-(((*S*)-3-Chloro-5,5-dioxido-7,7a,8,9,10,11-hexahydro-6*H*-dipyrido[2,1-d:2',3'-f][1,2,5]thiadiazepin-6-yl)methyl)-5-methylpyridin-2-yl)-3-(8-methyl-3-(trifluoromethyl)-[1,2,4]triazolo[4,3-a]pyridin-7-yl)propanoic acid;

(*S*)-3-(6-(((*R*)-3-Chloro-5,5-dioxido-7,7a,8,9,10,11-hexahydro-6*H*-dipyrido[2,1-d:2',3'-f][1,2,5]thiadiazepin-6-yl)methyl)-5-methylpyridin-2-yl)-3-(8-methyl-3-(trifluoromethyl)-[1,2,4]triazolo[4,3-a]pyridin-7-yl)propanoic acid;

(*R*)-3-(6-(((*S*)-3-Chloro-5,5-dioxido-7,7a,8,9,10,11-hexahydro-6*H*-dipyrido[2,1-d:2',3'-f][1,2,5]thiadiazepin-6-yl)methyl)-5-methylpyridin-2-yl)-3-(8-methyl-3-(trifluoromethyl)-[1,2,4]triazolo[4,3-a]pyridin-7-yl)propanoic acid;

(*R*)-3-(6-(((*R*)-3-Chloro-5,5-dioxido-7,7a,8,9,10,11-hexahydro-6*H*-dipyrido[2,1-d:2',3'-f][1,2,5]thiadiazepin-6-yl)methyl)-5-methylpyridin-2-yl)-3-(8-methyl-3-(trifluoromethyl)-[1,2,4]triazolo[4,3-a]pyridin-7-yl)propanoic acid;

3-(3-(Difluoromethyl)-8-methyl-[1,2,4]triazolo[4,3-a]pyridin-7-yl)-3-(3-((8-fluoro-1,1-dioxido-2',3',5',6'-tetrahydrospiro[benzo[b][1,4,5]oxathiazepine-4,4'-pyran]-2(3*H*)-yl)methyl)-4-methylphenyl)propanoic acid;

(*S*)-3-(3-(Difluoromethyl)-8-methyl-[1,2,4]triazolo[4,3-a]pyridin-7-yl)-3-(3-((8-fluoro-1,1-dioxido-2',3',5',6'-tetrahydrospiro[benzo[b][1,4,5]oxathiazepine-4,4'-pyran]-2(3*H*)-yl)methyl)-4-methylphenyl)propanoic acid;

(*R*)-3-(3-(Difluoromethyl)-8-methyl-[1,2,4]triazolo[4,3-a]pyridin-7-yl)-3-(3-((8-fluoro-1,1-dioxido-2',3',5',6'-tetrahydrospiro[benzo[b][1,4,5]oxathiazepine-4,4'-pyran]-2(3*H*)-yl)methyl)-4-methylphenyl)propanoic acid;

3-(3-(Difluoromethyl)-8-methyl-[1,2,4]triazolo[4,3-a]pyridin-7-yl)-3-(3-((8'-fluoro-1',1'-dioxidospiro[cyclopropane-1,4'-pyrido[2,3-b][1,4,5]oxathiazepin]-2'(3'*H*)-yl)methyl)-4-methylphenyl)propanoic acid;

(*S*)-3-(3-(Difluoromethyl)-8-methyl-[1,2,4]triazolo[4,3-a]pyridin-7-yl)-3-(3-((8'-fluoro-1',1'-dioxidospiro[cyclopropane-1,4'-pyrido[2,3-b][1,4,5]oxathiazepin]-2'(3'*H*)-yl)methyl)-4-methylphenyl)propanoic acid;

(*R*)-3-(3-(Difluoromethyl)-8-methyl-[1,2,4]triazolo[4,3-a]pyridin-7-yl)-3-(3-((8'-fluoro-1',1'-dioxidospiro[cyclopropane-1,4'-pyrido[2,3-b][1,4,5]oxathiazepin]-2'(3'*H*)-yl)methyl)-4-methylphenyl)propanoic acid;

3-(3-((8'-Chloro-1',1'-dioxidospiro[cyclopropane-1,4'-pyrido[2,3-b][1,4,5]oxathiazepin]-2'(3'*H*)-yl)methyl)-4-methylphenyl)-3-(3-(difluoromethyl)-8-methyl-[1,2,4]triazolo[4,3-a]pyridin-7-yl)propanoic acid;

(**S*)-3-(3-((8'-Chloro-1',1'-dioxidospiro[cyclopropane-1,4'-pyrido[2,3-b][1,4,5]oxathiazepin]-2'(3'*H*)-yl)methyl)-4-methylphenyl)-3-(3-(difluoromethyl)-8-methyl-[1,2,4]triazolo[4,3-a]pyridin-7-yl)propanoic acid;

(**R*)-3-(3-((8'-Chloro-1',1'-dioxidospiro[cyclopropane-1,4'-pyrido[2,3-b][1,4,5]oxathiazepin]-2'(3'*H*)-yl)methyl)-4-methylphenyl)-3-(3-(difluoromethyl)-8-methyl-[1,2,4]triazolo[4,3-a]pyridin-7-yl)propanoic acid;

3-(3-(Difluoromethyl)-8-methyl-[1,2,4]triazolo[4,3-a]pyridin-7-yl)-3-(3-((8'-fluoro-1',1'-dioxido-2,3,5,6-tetrahydrospiro[pyran-4,4'-pyrido[2,3-b][1,4,5]oxathiazepin]-2'(3'*H*)-yl)methyl)-4-methylphenyl)propanoic acid;

(**S*)-3-(3-(Difluoromethyl)-8-methyl-[1,2,4]triazolo[4,3-a]pyridin-7-yl)-3-(3-((8'-fluoro-1',1'-dioxido-2,3,5,6-tetrahydrospiro[pyran-4,4'-pyrido[2,3-b][1,4,5]oxathiazepin]-2'(3'*H*)-yl)methyl)-4-methylphenyl)propanoic acid;

(**R*)-3-(3-(Difluoromethyl)-8-methyl-[1,2,4]triazolo[4,3-a]pyridin-7-yl)-3-(3-((8'-fluoro-1',1'-dioxido-2,3,5,6-tetrahydrospiro[pyran-4,4'-pyrido[2,3-b][1,4,5]oxathiazepin]-2'(3'*H*)-yl)methyl)-4-methylphenyl)propanoic acid;

3-(3-(Difluoromethyl)-8-methyl-[1,2,4]triazolo[4,3-a]pyridin-7-yl)-3-(4-methyl-3-((8'-methyl-1',1'-dioxidospiro[cyclopropane-1,4'-pyrido[2,3-b][1,4,5]oxathiazepin]-2'(3'*H*)-yl)methyl)phenyl)propanoic acid;

(**S*)-3-(3-(Difluoromethyl)-8-methyl-[1,2,4]triazolo[4,3-a]pyridin-7-yl)-3-(4-methyl-3-((8'-methyl-1',1'-dioxidospiro[cyclopropane-1,4'-pyrido[2,3-b][1,4,5]oxathiazepin]-2'(3'*H*)-yl)methyl)phenyl)propanoic acid;

(**R*)-3-(3-(Difluoromethyl)-8-methyl-[1,2,4]triazolo[4,3-a]pyridin-7-yl)-3-(4-methyl-3-((8'-methyl-1',1'-dioxidospiro[cyclopropane-1,4'-pyrido[2,3-b][1,4,5]oxathiazepin]-2'(3'*H*)-yl)methyl)phenyl)propanoic acid;

(**S*)-3-(4-Methyl-3-((7'-methyl-1',1'-dioxidospiro[cyclopropane-1,4'-pyrido[2,3-b][1,4,5]oxathiazepin]-2'(3'*H*)-yl)methyl)phenyl)-3-(8-methyl-3-(trifluoromethyl)-[1,2,4]triazolo[4,3-a]pyridin-7-yl)propanoic acid;

~~3-(3-(((*R*)-3-Cyano-5,5-dioxido-7a,8,9,10-tetrahydropyrido[2,3-f]pyrrolo[2,1-d][1,2,5]thiadiazepin-6(7*H*)-yl)methyl)-4-methylphenyl)-3-(3-(difluoromethyl)-8-methyl-[1,2,4]triazolo[4,3-a]pyridin-7-yl)propanoic acid;~~

~~(*S*)-3-(3-(((*R*)-3-Cyano-5,5-dioxido-7a,8,9,10-tetrahydropyrido[2,3-f]pyrrolo[2,1-d][1,2,5]thiadiazepin-6(7*H*)-yl)methyl)-4-methylphenyl)-3-(3-(difluoromethyl)-8-methyl-[1,2,4]triazolo[4,3-a]pyridin-7-yl)propanoic acid;~~

~~(*R*)-3-(3-(((*R*)-3-Cyano-5,5-dioxido-7a,8,9,10-tetrahydropyrido[2,3-f]pyrrolo[2,1-d][1,2,5]thiadiazepin-6(7*H*)-yl)methyl)-4-methylphenyl)-3-(3-(difluoromethyl)-8-methyl-[1,2,4]triazolo[4,3-a]pyridin-7-yl)propanoic acid;~~

~~3-(3-(((*S*)-3-Cyano-5,5-dioxido-7a,8,9,10-tetrahydropyrido[2,3-f]pyrrolo[2,1-d][1,2,5]thiadiazepin-6(7*H*)-yl)methyl)-4-methylphenyl)-3-(3-(difluoromethyl)-8-methyl-[1,2,4]triazolo[4,3-a]pyridin-7-yl)propanoic acid;~~

~~(*S*)-3-(3-(((*S*)-3-Cyano-5,5-dioxido-7a,8,9,10-tetrahydropyrido[2,3-f]pyrrolo[2,1-d][1,2,5]thiadiazepin-6(7*H*)-yl)methyl)-4-methylphenyl)-3-(3-(difluoromethyl)-8-methyl-[1,2,4]triazolo[4,3-a]pyridin-7-yl)propanoic acid;~~

~~(*R*)-3-(3-(((*S*)-3-Cyano-5,5-dioxido-7a,8,9,10-tetrahydropyrido[2,3-f]pyrrolo[2,1-d][1,2,5]thiadiazepin-6(7*H*)-yl)methyl)-4-methylphenyl)-3-(3-(difluoromethyl)-8-methyl-[1,2,4]triazolo[4,3-a]pyridin-7-yl)propanoic acid;~~

~~(2*S*,3*R*)-2-Methyl-3-(4-methyl-3-((8'-methyl-1',1'-dioxidospiro[cyclopropane-1,4'-pyrido[2,3-b][1,4,5]oxathiazepin]-2'(3'*H*)-yl)methyl)phenyl)-3-(8-methyl-3-(trifluoromethyl)-[1,2,4]triazolo[4,3-a]pyridin-7-yl)propanoic acid;~~

~~(2*R*,3*R*)-2-Methyl-3-(4-methyl-3-((8'-methyl-1',1'-dioxidospiro[cyclopropane-1,4'-pyrido[2,3-b][1,4,5]oxathiazepin]-2'(3'*H*)-yl)methyl)phenyl)-3-(8-methyl-3-(trifluoromethyl)-[1,2,4]triazolo[4,3-a]pyridin-7-yl)propanoic acid;~~

~~3-(3-(((*S*)-5,5-Dioxido-7,7a,8,9,10,11-hexahydro-6*H*-dipyrido[2,1-d:2',3'-f][1,2,5]thiadiazepin-6-yl)methyl)-4-methylphenyl)-3-(8-methyl-3-(trifluoromethyl)-[1,2,4]triazolo[4,3-a]pyridin-7-yl)propanamide;~~

~~(*S*)-3-(3-(((*S*)-5,5-Dioxido-7,7a,8,9,10,11-hexahydro-6*H*-dipyrido[2,1-d:2',3'-f][1,2,5]thiadiazepin-6-yl)methyl)-4-methylphenyl)-3-(8-methyl-3-(trifluoromethyl)-[1,2,4]triazolo[4,3-a]pyridin-7-yl)propanamide;~~

(*R*)-3-(3-(((*S*)-5,5-Dioxido-7,7a,8,9,10,11-hexahydro-6*H*-dipyrido[2,1-d:2',3'-f][1,2,5]thiadiazepin-6-yl)methyl)-4-methylphenyl)-3-(8-methyl-3-(trifluoromethyl)-[1,2,4]triazolo[4,3-a]pyridin-7-yl)propanamide;

3-(3-((8'-Carbamoyl-1',1'-dioxidospiro[cyclopropane-1,4'-pyrido[2,3-b][1,4,5]oxathiazepin]-2'(3'*H*)-yl)methyl)-4-methylphenyl)-3-(3-(difluoromethyl)-8-methyl-[1,2,4]triazolo[4,3-a]pyridin-7-yl)propanoic acid;

(*S*)-3-(3-((8'-Carbamoyl-1',1'-dioxidospiro[cyclopropane-1,4'-pyrido[2,3-b][1,4,5]oxathiazepin]-2'(3'*H*)-yl)methyl)-4-methylphenyl)-3-(3-(difluoromethyl)-8-methyl-[1,2,4]triazolo[4,3-a]pyridin-7-yl)propanoic acid;

(*R*)-3-(3-((8'-Carbamoyl-1',1'-dioxidospiro[cyclopropane-1,4'-pyrido[2,3-b][1,4,5]oxathiazepin]-2'(3'*H*)-yl)methyl)-4-methylphenyl)-3-(3-(difluoromethyl)-8-methyl-[1,2,4]triazolo[4,3-a]pyridin-7-yl)propanoic acid;

(2*S*,3**R*)-3-(3-(Trifluoromethyl)-8-methyl-[1,2,4]triazolo[4,3-a]pyridin-7-yl)-3-(3-((1',1'-dioxidospiro[cyclopropane-1,4'-pyrido[2,3-b][1,4,5]oxathiazepin]-2'(3'H)-yl)methyl)-4-methylphenyl)-2-methylpropanoic acid;

(*S*)-3-(6-((1',1'-Dioxido-2,3,5,6-tetrahydrospiro[pyran-4,4'-pyrido[2,3-b][1,4,5]oxathiazepin]-2'(3'*H*)-yl)methyl)-5-methylpyridin-2-yl)-3-(1-ethyl-4-methyl-1H-benzo[d][1,2,3]triazol-5-yl)-2,2-dimethylpropanoic acid;

(*R*)-3-(6-((1',1'-Dioxido-2,3,5,6-tetrahydrospiro[pyran-4,4'-pyrido[2,3-b][1,4,5]oxathiazepin]-2'(3'*H*)-yl)methyl)-5-methylpyridin-2-yl)-3-(1-ethyl-4-methyl-1H-benzo[d][1,2,3]triazol-5-yl)-2,2-dimethylpropanoic acid;

(*S*)-3-(1-Ethyl-4-methyl-1*H*-benzo[d][1,2,3]triazol-5-yl)-2,2-dimethyl-3-(5-methyl-6-((8'-methyl-1',1'-dioxido-2,3,5,6-tetrahydrospiro[pyran-4,4'-pyrido[2,3-b][1,4,5]oxathiazepin]-2'(3'*H*)-yl)methyl)pyridin-2-yl)propanoic acid;

(*R*)-3-(1-Ethyl-4-methyl-1*H*-benzo[d][1,2,3]triazol-5-yl)-2,2-dimethyl-3-(5-methyl-6-((8'-methyl-1',1'-dioxido-2,3,5,6-tetrahydrospiro[pyran-4,4'-pyrido[2,3-b][1,4,5]oxathiazepin]-2'(3'*H*)-yl)methyl)pyridin-2-yl)propanoic acid;

(*R*/*S*)-3-(3-(Difluoromethyl)-8-methyl-[1,2,4]triazolo[4,3-a]pyridin-7-yl)-2,2-dimethyl-3-(4-methyl-3-((8'-methyl-1',1'-dioxidospiro[cyclopropane-1,4'-pyrido[2,3-b][1,4,5]oxathiazepin]-2'(3'*H*)-yl)methyl)phenyl)propanoic acid;

(*S*)-3-(3-(Difluoromethyl)-8-methyl-[1,2,4]triazolo[4,3-*a*]pyridin-7-yl)-2,2-dimethyl-3-(4-methyl-3-((8'-methyl-1',1'-dioxidospiro[cyclopropane-1,4'-pyrido[2,3-*b*][1,4,5]oxathiazepin]-2'(3'*H*)-yl)methyl)phenyl)propanoic acid;

(*R*)-3-(3-(Difluoromethyl)-8-methyl-[1,2,4]triazolo[4,3-*a*]pyridin-7-yl)-2,2-dimethyl-3-(4-methyl-3-((8'-methyl-1',1'-dioxidospiro[cyclopropane-1,4'-pyrido[2,3-*b*][1,4,5]oxathiazepin]-2'(3'*H*)-yl)methyl)phenyl)propanoic acid;

(*S*)-3-(5-((1',1'-Dioxido-2,3,5,6-tetrahydrospiro[pyran-4,4'-pyrido[2,3-b][1,4,5]oxathiazepin]-2'(3'*H*)-yl)methyl)-6-methylpyridin-3-yl)-3-(8-methyl-3-(trifluoromethyl)-[1,2,4]triazolo[4,3-a]pyridin-7-yl)propanoic acid;

(*S*)-3-(8-Methyl-3-(trifluoromethyl)-[1,2,4]triazolo[4,3-a]pyridin-7-yl)-3-(6-methyl-5-((8'-methyl-1',1'-dioxidospiro[cyclopropane-1,4'-pyrido[2,3-b][1,4,5]oxathiazepin]-2'(3'*H*)-yl)methyl)pyridin-3-yl)propanoic acid;

(*R*)-3-(5-((1',1'-Dioxido-2,3,5,6-tetrahydrospiro[pyran-4,4'-pyrido[2,3-b][1,4,5]oxathiazepin]-2'(3'*H*)-yl)methyl)-6-methylpyridin-3-yl)-3-(8-methyl-3-(trifluoromethyl)-[1,2,4]triazolo[4,3-a]pyridin-7-yl)propanoic acid;

(*R*)-3-(8-Methyl-3-(trifluoromethyl)-[1,2,4]triazolo[4,3-a]pyridin-7-yl)-3-(6-methyl-5-((8'-methyl-1',1'-dioxidospiro[cyclopropane-1,4'-pyrido[2,3-b][1,4,5]oxathiazepin]-2'(3'*H*)-yl)methyl)pyridin-3-yl)propanoic acid;

(*R*/*S*)-3-(3-(Difluoromethyl)-8-methyl-[1,2,4]triazolo[4,3-a]pyridin-7-yl)-3-(3-((1',1'-dioxidospiro[cyclopropane-1,4'-pyrido[2,3-b][1,4,5]oxathiazepin]-2'(3'*H*)-yl)methyl)-4-methylphenyl)-2,2-dimethylpropanoic acid;

(*S*)-3-(3-(Difluoromethyl)-8-methyl-[1,2,4]triazolo[4,3-a]pyridin-7-yl)-3-(3-((1',1'-dioxidospiro[cyclopropane-1,4'-pyrido[2,3-b][1,4,5]oxathiazepin]-2'(3'*H*)-yl)methyl)-4-methylphenyl)-2,2-dimethylpropanoic acid;

(*R*)-3-(3-(Difluoromethyl)-8-methyl-[1,2,4]triazolo[4,3-a]pyridin-7-yl)-3-(3-((1',1'-dioxidospiro[cyclopropane-1,4'-pyrido[2,3-b][1,4,5]oxathiazepin]-2'(3'*H*)-yl)methyl)-4-methylphenyl)-2,2-dimethylpropanoic acid;

(*R*/*S*)-3-(5-((1',1'-Dioxido-2,3,5,6-tetrahydrospiro[pyran-4,4'-pyrido[2,3-b][1,4,5]oxathiazepin]-2'(3'*H*)-yl)methyl)-6-methylpyridin-3-yl)-2,2-dimethyl-3-(8-methyl-3-(trifluoromethyl)-[1,2,4]triazolo[4,3-a]pyridin-7-yl)propanoic acid;

(*S*) 3-(5-((1',1'-Dioxido-2,3,5,6-tetrahydrospiro[pyran-4,4'-pyrido[2,3-b][1,4,5]oxathiazepin]-2'(3'*H*)-yl)methyl)-6-methylpyridin-3-yl)-2,2-dimethyl-3-(8-methyl-3-(trifluoromethyl)-[1,2,4]triazolo[4,3-a]pyridin-7-yl)propanoic acid;

(*R/S*)-2,2-Dimethyl-3-(8-methyl-3-(trifluoromethyl)-[1,2,4]triazolo[4,3-a]pyridin-7-yl)-3-(6-methyl-5-((8'-methyl-1',1'-dioxidospiro[cyclopropane-1,4'-pyrido[2,3-b][1,4,5]oxathiazepin]-2'(3'*H*)-yl)methyl)pyridin-3-yl)propanoic acid;

(*S*)-2,2-Dimethyl-3-(8-methyl-3-(trifluoromethyl)-[1,2,4]triazolo[4,3-a]pyridin-7-yl)-3-(6-methyl-5-((8'-methyl-1',1'-dioxidospiro[cyclopropane-1,4'-pyrido[2,3-b][1,4,5]oxathiazepin]-2'(3'*H*)-yl)methyl)pyridin-3-yl)propanoic acid;

(*R*)-2,2-Dimethyl-3-(8-methyl-3-(trifluoromethyl)-[1,2,4]triazolo[4,3-a]pyridin-7-yl)-3-(6-methyl-5-((8'-methyl-1',1'-dioxidospiro[cyclopropane-1,4'-pyrido[2,3-b][1,4,5]oxathiazepin]-2'(3'*H*)-yl)methyl)pyridin-3-yl)propanoic acid;

(*R/S*)-3-(3-(Difluoromethyl)-8-methyl-[1,2,4]triazolo[4,3-a]pyridin-7-yl)-2,2-dimethyl-3-(4-methyl-3-((8'-methyl-1',1'-dioxido-2,3,5,6-tetrahydrospiro[pyran-4,4'-pyrido[2,3-b][1,4,5]oxathiazepin]-2'(3'*H*)-yl)methyl)phenyl)propanoic acid;

(*S*)-3-(3-(Difluoromethyl)-8-methyl-[1,2,4]triazolo[4,3-a]pyridin-7-yl)-2,2-dimethyl-3-(4-methyl-3-((8'-methyl-1',1'-dioxido-2,3,5,6-tetrahydrospiro[pyran-4,4'-pyrido[2,3-b][1,4,5]oxathiazepin]-2'(3'*H*)-yl)methyl)phenyl)propanoic acid;

(*R*)-3-(3-(Difluoromethyl)-8-methyl-[1,2,4]triazolo[4,3-a]pyridin-7-yl)-2,2-dimethyl-3-(4-methyl-3-((8'-methyl-1',1'-dioxido-2,3,5,6-tetrahydrospiro[pyran-4,4'-pyrido[2,3-b][1,4,5]oxathiazepin]-2'(3'*H*)-yl)methyl)phenyl)propanoic acid;

3-(3-(Difluoromethyl)-8-methyl-[1,2,4]triazolo[4,3-a]pyridin-7-yl)-2,2-dimethyl-3-(4-methyl-3-((7'-(2-morpholinoethoxy)-1',1'-dioxido-2,3,5,6-tetrahydrospiro[pyran-4,4'-pyrido[2,3-b][1,4,5]oxathiazepin]-2'(3'H)-yl)methyl)phenyl)propanoic acid;

(*S*)-3-(3-(Difluoromethyl)-8-methyl-[1,2,4]triazolo[4,3-a]pyridin-7-yl)-2,2-dimethyl-3-(4-methyl-3-((7'-(2-morpholinoethoxy)-1',1'-dioxido-2,3,5,6-tetrahydrospiro[pyran-4,4'-pyrido[2,3-b][1,4,5]oxathiazepin]-2'(3'*H*)-yl)methyl)phenyl)propanoic acid;

(*R*)-3-(3-(Difluoromethyl)-8-methyl-[1,2,4]triazolo[4,3-a]pyridin-7-yl)-2,2-dimethyl-3-(4-methyl-3-((7'-(2-morpholinoethoxy)-1',1'-dioxido-2,3,5,6-tetrahydrospiro[pyran-4,4'-pyrido[2,3-b][1,4,5]oxathiazepin]-2'(3'*H*)-yl)methyl)phenyl)propanoic acid;

3-(3-(difluoromethyl)-8-methyl-[1,2,4]triazolo[4,3-a]pyridin-7-yl)-3-(3-((7'-methoxy-1',1'-dioxido-2,3,5,6-tetrahydrospiro[pyran-4,4'-pyrido[2,3-b][1,4,5]oxathiazepin]-2'(3'H)-yl)methyl)-4-methylphenyl)-2,2-dimethylpropanoic acid;

(*S*)-3-(3-(Difluoromethyl)-8-methyl-[1,2,4]triazolo[4,3-a]pyridin-7-yl)-3-(3-((7'-methoxy-1',1'-dioxido-2,3,5,6-tetrahydrospiro[pyran-4,4'-pyrido[2,3-b][1,4,5]oxathiazepin]-2'(3'H)-yl)methyl)-4-methylphenyl)-2,2-dimethylpropanoic acid;

(*R*)-3-(3-(Difluoromethyl)-8-methyl-[1,2,4]triazolo[4,3-a]pyridin-7-yl)-3-(3-((7'-methoxy-1',1'-dioxido-2,3,5,6-tetrahydrospiro[pyran-4,4'-pyrido[2,3-b][1,4,5]oxathiazepin]-2'(3'H)-yl)methyl)-4-methylphenyl)-2,2-dimethylpropanoic acid;

(*R*/*S*)-2,2-Dimethyl-3-(8-methyl-3-(trifluoromethyl)-[1,2,4]triazolo[4,3-a]pyridin-7-yl)-3-(6-methyl-5-((8'-methyl-1',1'-dioxido-2,3,5,6-tetrahydrospiro[pyran-4,4'-pyrido[2,3-b][1,4,5]oxathiazepin]-2'(3'*H*)-yl)methyl)pyridin-3-yl)propanoic acid;

(*S*)-2,2-Dimethyl-3-(8-methyl-3-(trifluoromethyl)-[1,2,4]triazolo[4,3-a]pyridin-7-yl)-3-(6-methyl-5-((8'-methyl-1',1'-dioxido-2,3,5,6-tetrahydrospiro[pyran-4,4'-pyrido[2,3-b][1,4,5]oxathiazepin]-2'(3'*H*)-yl)methyl)pyridin-3-yl)propanoic acid;

(*R*)-2,2-Dimethyl-3-(8-methyl-3-(trifluoromethyl)-[1,2,4]triazolo[4,3-a]pyridin-7-yl)-3-(6-methyl-5-((8'-methyl-1',1'-dioxido-2,3,5,6-tetrahydrospiro[pyran-4,4'-pyrido[2,3-b][1,4,5]oxathiazepin]-2'(3'*H*)-yl)methyl)pyridin-3-yl)propanoic acid;

(*R*/*S*)-2,2-Dimethyl-3-(8-methyl-3-(trifluoromethyl)-[1,2,4]triazolo[4,3-a]pyridin-7-yl)-3-(5-methyl-4-((8'-methyl-1',1'-dioxidospiro[cyclopropane-1,4'-pyrido[2,3-b][1,4,5]oxathiazepin]-2'(3'*H*)-yl)methyl)pyridin-2-yl)propanoic acid;

(*S*)-2,2-Dimethyl-3-(8-methyl-3-(trifluoromethyl)-[1,2,4]triazolo[4,3-a]pyridin-7-yl)-3-(5-methyl-4-((8'-methyl-1',1'-dioxidospiro[cyclopropane-1,4'-pyrido[2,3-b][1,4,5]oxathiazepin]-2'(3'*H*)-yl)methyl)pyridin-2-yl)propanoic acid;

(*R*)-2,2-Dimethyl-3-(8-methyl-3-(trifluoromethyl)-[1,2,4]triazolo[4,3-a]pyridin-7-yl)-3-(5-methyl-4-((8'-methyl-1',1'-dioxidospiro[cyclopropane-1,4'-pyrido[2,3-b][1,4,5]oxathiazepin]-2'(3'*H*)-yl)methyl)pyridin-2-yl)propanoic acid;

(*S*)-2,2-Dimethyl-3-(8-methyl-3-(trifluoromethyl)-[1,2,4]triazolo[4,3-a]pyridin-7-yl)-3-(5-methyl-4-((8'-methyl-1',1'-dioxido-7'-(2-(pyrrolidin-1-yl)ethoxy)spiro[cyclopropane-1,4'-pyrido[2,3-b][1,4,5]oxathiazepin]-2'(3'*H*)-yl)methyl)pyridin-2-yl)propanoic acid;

(*S*)-2,2-Dimethyl-3-(8-methyl-3-(trifluoromethyl)-[1,2,4]triazolo[4,3-a]pyridin-7-yl)-3-(5-methyl-4-((8'-methyl-1',1'-dioxido-2,3,5,6-tetrahydrospiro[pyran-4,4'-pyrido[2,3-b][1,4,5]oxathiazepin]-2'(3'*H*)-yl)methyl)pyridin-2-yl)propanoic acid;

(*S*)-2,2-Dimethyl-3-(8-methyl-3-(trifluoromethyl)-[1,2,4]triazolo[4,3-a]pyridin-7-yl)-3-(5-methyl-4-((8'-methyl-1',1'-dioxido-7'-(2-(piperidin-1-yl)ethoxy)spiro[cyclopropane-1,4'-pyrido[2,3-b][1,4,5]oxathiazepin]-2'(3'*H*)-yl)methyl)pyridin-2-yl)propanoic acid;

(*S*)-2,2-Dimethyl-3-(8-methyl-3-(trifluoromethyl)-[1,2,4]triazolo[4,3-a]pyridin-7-yl)-3-(5-methyl-4-((8'-methyl-1',1'-dioxido-7'-(2-(pyrrolidin-1-yl)ethoxy)-2,3,5,6-tetrahydrospiro[pyran-4,4'-pyrido[2,3-b][1,4,5]oxathiazepin]-2'(3'*H*)-yl)methyl)pyridin-2-yl)propanoic acid;

(*S*)-3-(1-Ethyl-4-methyl-1*H*-benzo[d][1,2,3]triazol-5-yl)-2,2-dimethyl-3-(5-methyl-4-((8'-methyl-1',1'-dioxidospiro[cyclopropane-1,4'-pyrido[2,3-b][1,4,5]oxathiazepin]-2'(3'*H*)-yl)methyl)pyridin-2-yl)propanoic acid;

(*S*)-3-(1-Ethyl-4-methyl-1*H*-benzo[d][1,2,3]triazol-5-yl)-2,2-dimethyl-3-(5-methyl-4-((8'-methyl-1',1'-dioxidospiro[azetidine-3,4'-pyrido[2,3-b][1,4,5]oxathiazepin]-2'(3'*H*)-yl)methyl)pyridin-2-yl)propanoic acid;

(*S*)-3-(3-((7'-(2-(3-fluoroazetidin-1-yl)ethoxy)-8'-methyl-1',1'-dioxidospiro[cyclopropane-1,4'-pyrido[2,3-*b*][1,4,5]oxathiazepin]-2'(3'*H*)-yl)methyl)-4-methylphenyl)-2,2-dimethyl-3-(8-methyl-3-(trifluoromethyl)-[1,2,4]triazolo[4,3-*a*]pyridine-7-yl)propanoic acid;

(*S*)-2,2-dimethyl-3-(4-methyl-3-((8'-methyl-7'-(2-morpholinoethoxy)-1',1'-dioxidospiro[cyclopropane-1,4'-pyrido[2,3-*b*][1,4,5]oxathiazepin]-2',(3'*H*)-yl)methyl)phenyl)-3-(8-methyl-3-(trifluoromethyl)-[1,2,4]triazolo[4,3-*a*]pyridine-7-yl)propanoic acid;

(*S*)-3-(3-((1',1'-dioxido-7'-(2-(pyrrolidine-1-yl)ethoxy)spiro[cyclopropane-1,4'-pyrido[2,3-*b*][1,4,5]oxathiazepin]-2'(3'*H*)-yl)methyl)-4-methylphenyl)-2,2-dimethyl-3-(8-methyl-3-(trifluoromethyl)-[1,2,4]triazolo[4,3-*a*]pyridine-7-yl)propanoic acid;

(*S*)-3-(3-((7'-(3-amino-3-oxopropyl)-1',1'-dioxido-2,3,5,6-tetrahydrospiro[pyran-4,4'-pyrido[2,3-*b*][1,4,5]oxathiazepin]-2'(3'*H*)-yl)methyl)-4-methylphenyl)-2,2-dimethyl-3-(8-methyl-3-(trifluoromethyl)-[1,2,4]triazolo[4,3-*a*]pyridine-7-yl)propanoic acid;

(*S*) 2,2-Dimethyl-3-(4-methyl-3-((8'-methyl-1',1'-dioxido-7'-((1-(piperidin-1-yl)propan-2-yl)oxy)-2,3,5,6-tetrahydrospiro[pyran-4,4'-pyrido[2,3-*b*][1,4,5]oxathiazepin]-2',(3'*H*)-yl)methyl)phenyl)-3-(8-methyl-3-(trifluoromethyl)-[1,2,4]triazolo[4,3-*a*]pyridine-7-yl)propanoic acid;

(*S*) 2,2-Dimethyl-3-(4-methyl-3-((8'-methyl-1',1'-dioxido-7'-(((*R*)-1-(piperidin-1-yl)propan-2-yl)oxy)-2,3,5,6-tetrahydrospiro[pyran-4,4'-pyrido[2,3-*b*][1,4,5]oxathiazepin]-2',(3'*H*)-yl)methyl)phenyl)-3-(8-methyl-3-(trifluoromethyl)-[1,2,4]triazolo[4,3-*a*]pyridine-7-yl)propanoic acid;

(*S*) 2,2-Dimethyl-3-(4-methyl-3-((8'-methyl-1',1'-dioxido-7'-(((*S*)-1-(piperidin-1-yl)propan-2-yl)oxy)-2,3,5,6-tetrahydrospiro[pyran-4,4'-pyrido[2,3-*b*][1,4,5]oxathiazepin]-2',(3'*H*)-yl)methyl)phenyl)-3-(8-methyl-3-(trifluoromethyl)-[1,2,4]triazolo[4,3-*a*]pyridine-7-yl)propanoic acid;

(*R*)-2,2-Dimethyl-3-(4-methyl-3-((8'-methyl-1',1'-dioxido-7'-(((*R*)-1-(piperidin-1-yl)propan-2-yl)amino)-2,3,5,6-tetrahydrospiro[pyran-4,4'-pyrido[2,3-*b*][1,4,5]oxathiazepin]-2'(3'*H*)-yl)methyl)phenyl)-3-(8-methyl-3-(trifluoromethyl)-[1,2,4]triazolo[4,3-*a*]pyridine-7-yl)propanoic acid;

(*S*)-3-(3-((7'-(2-(Azetidin-1-yl)ethoxy)-8'-methyl-1',1'-dioxidospiro[cyclopropane-1,4'-pyrido[2,3-*b*][1,4,5]oxathiazepin]-2'(3'*H*)-yl)methyl)-4-methylphenyl)-2,2-dimethyl-3-(8-methyl-3-(trifluoromethyl)-[1,2,4]triazolo[4,3-*a*]pyridine-7-yl)propanoic acid;

(*S*)-3-(3-((7'-(3-Cyclobutylamino-3-oxopropyl)-1',1'-dioxido-2,3,5,6-tetrahydrospiro[pyran-4,4'-pyrido[2,3-*b*][1,4,5]oxathiazepin]-2'(3'*H*)-yl)methyl)-4-methylphenyl)-2,2-dimethyl-3-(8-methyl-3-(trifluoromethyl)-[1,2,4]triazolo[4,3-*a*]pyridine-7-yl)propanoic acid;

(*S*)-3-(3-((7'-(2-Hydroxyethoxy)-1',1'-dioxido-2,3,5,6-tetrahydrospiro[pyran-4,4'-pyrido[2,3-*b*][1,4,5]oxathiazepin]-2'(3'*H*)-yl)methyl)-4-methylphenyl)-2,2-dimethyl-3-(8-methyl-3-(trifluoromethyl)-[1,2,4]triazolo[4,3-*a*]pyridine-7-yl)propanoic acid;

(*S*)-3-(3-((7'-(3-(3-Hydroxypropoxy)propoxy)-1',1'-dioxido-2,3,5,6-tetrahydrospiro[pyran-4,4'-pyrido[2,3-*b*][1,4,5]oxathiazepin]-2'(3'*H*)-yl)methyl)-4-methylphenyl)-2,2-dimethyl-3-(8-methyl-3-(trifluoromethyl)-[1,2,4]triazolo[4,3-*a*]pyridin-7-yl)propanoic acid;

(*R) 3-(3-((7'-(3-(3-Hydroxypropoxy)propoxy)-1',1'-dioxido-2,3,5,6-tetrahydrospiro[pyran-4,4'-pyrido[2,3-*b*][1,4,5]oxathiazepin]-2'(3'*H*)-yl)methyl)-4-methylphenyl)-2,2-dimethyl-3-(8-methyl-3-(trifluoromethyl)-[1,2,4]triazolo[4,3-*a*]pyridin-7-yl)propanoic acid;

(*R) 2,2-Dimethyl-3-(4-methyl-3-((8'-methyl-1',1'-dioxido-7'-(2-(pyrrolidin-1-yl)ethoxy)-2,3,5,6-tetrahydrospiro[pyran-4,4'-pyrido[2,3-b][1,4,5]oxathiazepin]-2'(3'H)-yl)methyl)phenyl)-3-(8-methyl-3-(trifluoromethyl)-[1,2,4]triazolo[4,3-a]pyridin-7-yl)propanoic acid;

(*S) 3-(3-(Difluoromethyl)-8-methyl-[1,2,4]triazolo[4,3-*a*]pyridin-7-yl)-3-(6-((1',1'-dioxidospiro[oxetane-3,4'-pyrido[2,3-*b*][1,4,5]oxathiazepin]-2'(3'*H*)-yl)methyl)-5-methylpyridin-2-yl)-2,2-dimethylpropanoic acid;

(*R) 3-(3-(Difluoromethyl)-8-methyl-[1,2,4]triazolo[4,3-*a*]pyridin-7-yl)-3-(6-((1',1'-dioxidospiro[oxetane-3,4'-pyrido[2,3-*b*][1,4,5]oxathiazepin]-2'(3'*H*)-yl)methyl)-5-methylpyridin-2-yl)-2,2-dimethylpropanoic acid;

(*S)-3-(1-Cyclopropyl-4-methyl-1*H*-benzo[*d*][1,2,3]triazol-5-yl)-3-(5-((1',1'-dioxidospiro[oxetane-3,4'-pyrido[2,3-*b*][1,4,5]oxathiazepin]-2'(3'*H*)-yl)methyl)-6-methylpyridin-3-yl)-2,2-dimethylpropanoic acid;

(*R)-3-(1-Cyclopropyl-4-methyl-1*H*-benzo[*d*][1,2,3]triazol-5-yl)-3-(5-((1',1'-dioxidospiro[oxetane-3,4'-pyrido[2,3-*b*][1,4,5]oxathiazepin]-2'(3'*H*)-yl)methyl)-6-methylpyridin-3-yl)-2,2-dimethylpropanoic acid;

(*S) 2,2-dimethyl-3-(4-methyl-3-((8'-methyl-1',1'-dioxidospiro[oxetane-3,4'-pyrido[2,3-*b*][1,4,5]oxathiazepin]-2'(3'*H*)-yl)methyl)phenyl)-3-(8-methyl-3-(trifluoromethyl)-[1,2,4]triazolo[4,3-*a*]pyridine-7-yl)propanoic acid;

(*S) 3-(3-((1',1'-dioxidospiro[oxetane-3,4'-pyrido[2,3-*b*][1,4,5]oxathiazepin]-2'(3'*H*)-yl)methyl)-4-methylphenyl)-2,2-dimethyl-3-(8-methyl-3-(trifluoromethyl)-[1,2,4]triazolo[4,3-*a*]pyridine-7-yl)propanoic acid;

(*S)-3-(3-(difluoromethyl)-8-methyl-[1,2,4]triazolo[4,3-*a*]pyridine-7-yl)-3-(3-((1',1'-dioxidospiro[oxetane-3,4'-pyrido[2,3-b][1,4,5]oxathiazepin]-2'(3'H)-yl)methyl)-4-methylphenyl)-2,2-dimethylpropanoic acid;

~~(*S)-3-(3-(Difluoromethyl)-8-methyl-[1,2,4]triazolo[4,3-a]pyridin-7-yl)-2,2-dimethyl-3-(4-methyl-3-((8'-methyl-1',1'-dioxidospiro[oxetane-3,4'-pyrido[2,3-b][1,4,5]oxathiazepin]-2'(3'*H*)-yl)methyl)phenyl)propanoic acid;~~

~~(*R/S*)-3-(1-Cyclopropyl-4-methyl-1*H*-benzo[*d*][1,2,3]triazol-5-yl)-2,2-dimethyl-3-(4-methyl-3-((8'-methyl-1',1'-dioxido-7'-(((*S*)-1-(piperidin-1-yl)propan-2-yl)amino)spiro[cyclopropane-1,4'-pyrido[2,3-*b*][1,4,5]oxathiazepin]-2'(3'*H*)-yl)methyl)phenyl)propanoic acid;~~

~~(*R)-3-(3-Cyclopropyl-8-methyl-[1,2,4]triazolo[4,3-a]pyridin-7-yl)-2,2-dimethyl-3-(4-methyl-3-((8'-methyl-1',1'-dioxidospiro[oxetane-3,4'-pyrido[2,3-*b*][1,4,5]oxathiazepin]-2'(3'*H*)-yl)methyl)phenyl)propanoic acid;~~

~~(*R)-3-(3-Cyclopropyl-8-methyl-[1,2,4]triazolo[4,3-*a*]pyridin-7-yl)-3-(3-((1',1'-dioxidospiro[oxetane-3,4'-pyrido[2,3-*b*][1,4,5]oxathiazepin]-2'(3'*H*)-yl)methyl)-4-methylphenyl)-2,2-dimethylpropanoic acid;~~

~~(*S)-3-(3-Cyclopropyl-8-methyl-[1,2,4]triazolo[4,3-*a*]pyridin-7-yl)-3-(3-((1',1'-dioxidospiro[oxetane-3,4'-pyrido[2,3-*b*][1,4,5]oxathiazepin]-2'(3'*H*)-yl)methyl)-4-methylphenyl)-2,2-dimethylpropanoic acid;~~

~~(*S)-3-(3-Cyclopropyl-8-methyl-[1,2,4]triazolo[4,3-*a*]pyridin-7-yl)-2,2-dimethyl-3-(4-methyl-3-((8'-methyl-1',1'-dioxidospiro[oxetane-3,4'-pyrido[2,3-*b*][1,4,5]oxathiazepin]-2'(3'*H*)-yl)methyl)phenyl)propanoic acid;~~

~~(*R)-3-(1-Cyclopropyl-4-methyl-1*H*-benzo[*d*][1,2,3]triazol-5-yl)-2,2-dimethyl-3-(6-methyl-5-((8'-methyl-1',1'-dioxidospiro[oxetane-3,4'-pyrido[2,3-*b*][1,4,5]]oxathiazepin]-2'(3'*H*)-yl)methyl)pyridine-3-yl)propanoic acid;~~

~~(*S)-3-(1-Cyclopropyl-4-methyl-1*H*-benzo[*d*][1,2,3]triazol-5-yl)-2,2-dimethyl-3-(6-methyl-5-((8'-methyl-1',1'-dioxidospiro[oxetane-3,4'-pyrido[2,3-*b*][1,4,5]]oxathiazepin]-2'(3'*H*)-yl)methyl)pyridine-3-yl)propanoic acid;~~

~~(*R)-3-(1-Cyclopropyl-4-methyl-1*H*-benzo[*d*][1,2,3]triazol-5-yl)-2,2-dimethyl-3-(6-methyl-5-((8'-methyl-1',1'-dioxido-7'-(2-(pyrrolidine-1-yl)ethoxy)spiro[cyclopropane-1,4'-pyrido[2,3-*b*][1,4,5]]oxathiazepin]-2'(3'*H*)-yl)methyl)pyridine-3-yl)propanoic acid;~~

(*R*) 3 (3 (Difluoromethyl) 8 methyl [1,2,4]triazolo[4,3 *a*]pyridin 7 yl) 2,2 dimethyl 3 (5 methyl 6 ((8' methyl 1',1' dioxidospiro[oxetane 3,4' pyrido[2,3 *b*][1,4,5]oxathiazepin] 2'(3'*H*) yl)methyl)pyridin 2 yl)propanoic acid;

(*S*) 3 (3 (Difluoromethyl) 8 methyl [1,2,4]triazolo[4,3 *a*]pyridin 7 yl) 2,2 dimethyl 3 (5 methyl 6 ((8' methyl 1',1' dioxidospiro[oxetane 3,4' pyrido[2,3 *b*][1,4,5]oxathiazepin] 2'(3'*H*) yl)methyl)pyridin 2 yl)propanoic acid;

(*S*) 3 (1 Cyclopropyl 4 methyl 1*H* benzo[*d*][1,2,3]triazol 5 yl) 2,2 dimethyl 3 (6 methyl 5 ((8' methyl 1',1' dioxido 7' (2 (pyrrolidine 1 yl)ethoxy)spiro[cyclopropane 1,4' pyrido[2,3 *b*][1,4,5]]oxathiazepin] 2'(3'*H*) yl)methyl)pyridine 3 yl)propanoic acid;

(*R*) 2,2 Dimethyl 3 (8 methyl 3 (trifluoromethyl) [1,2,4]triazolo[4,3 *a*]pyridin 7 yl) 3 (5 methyl 6 ((8' methyl 1',1' dioxidospiro[azetidine 3,4' pyrido[2,3 *b*][1,4,5]oxathiazepin] 2'(3'*H*) yl)methyl)pyridin 2 yl)propanoic acid;

(*S*) 2,2 Dimethyl 3 (8 methyl 3 (trifluoromethyl) [1,2,4]triazolo[4,3 *a*]pyridin 7 yl) 3 (5 methyl 6 ((8' methyl 1',1' dioxidospiro[azetidine 3,4' pyrido[2,3 *b*][1,4,5]oxathiazepin] 2'(3'*H*) yl)methyl)pyridin 2 yl)propanoic acid;

(*R*) 3 (3 (Difluoromethyl) 8 methyl [1,2,4]triazolo[4,3 *a*]pyridin 7 yl) 2,2 dimethyl 3 (5 methyl 6 ((8' methyl 1',1' dioxidospiro[azetidine 3,4' pyrido[2,3 *b*][1,4,5]oxathiazepin] 2'(3'*H*) yl)methyl)pyridin 2 yl)propanoic acid;

(*S*) 3 (3 (Difluoromethyl) 8 methyl [1,2,4]triazolo[4,3 *a*]pyridin 7 yl) 2,2 dimethyl 3 (5 methyl 6 ((8' methyl 1',1' dioxidospiro[azetidine 3,4' pyrido[2,3 *b*][1,4,5]oxathiazepin] 2'(3'*H*) yl)methyl)pyridin 2 yl)propanoic acid;

(*R*) 2,2 Dimethyl 3 (8 methyl 3 (trifluoromethyl) [1,2,4]triazolo[4,3 *a*]pyridin 7 yl) 3 (5 methyl 6 ((8' methyl 1',1' dioxido 7' (2 (pyrrolidin 1 yl)ethoxy)spiro[cyclopropane 1,4' pyrido[2,3 *b*][1,4,5]oxathiazepin] 2'(3'*H*) yl)methyl)pyridin 2 yl)propanoic acid;

(*S*) 2,2 Dimethyl 3 (8 methyl 3 (trifluoromethyl) [1,2,4]triazolo[4,3 *a*]pyridin 7 yl) 3 (5 methyl 6 ((8' methyl 1',1' dioxido 7' (2 (pyrrolidin 1 yl)ethoxy)spiro[cyclopropane 1,4' pyrido[2,3 *b*][1,4,5]oxathiazepin] 2'(3'*H*) yl)methyl)pyridin 2 yl)propanoic acid

(*R*) 3 (3 (Difluoromethyl) 8 methyl [1,2,4]triazolo[4,3 *a*]pyridin 7 yl) 2,2 dimethyl 3 (5 methyl 4 ((8' methyl 1',1' dioxido 7' (2 (pyrrolidin 1 yl)ethoxy)spiro[cyclopropane 1,4' pyrido[2,3 *b*][1,4,5]oxathiazepin] 2'(3'*H*) yl)methyl)pyridin 2 yl)propanoic acid;

(*S*)-3-(3-(Difluoromethyl)-8-methyl-[1,2,4]triazolo[4,3-*a*]pyridin-7-yl)-2,2-dimethyl-3-(5-methyl-4-((8'-methyl-1',1'-dioxido-7'-(2-(pyrrolidin-1-yl)ethoxy)spiro[cyclopropane-1,4'-pyrido[2,3-*b*][1,4,5]oxathiazepin]-2'(3'*H*)-yl)methyl)pyridin-2-yl)propanoic acid;

(*R*)-3-(3-(Difluoromethyl)-8-methyl-[1,2,4]triazolo[4,3-*a*]pyridin-7-yl)-2,2-dimethyl-3-(5-methyl-4-((8'-methyl-1',1'-dioxido-7'-(2-(piperidin-1-yl)ethoxy)spiro[cyclopropane-1,4'-pyrido[2,3-*b*][1,4,5]oxathiazepin]-2'(3'*H*)-yl)methyl)pyridin-2-yl)propanoic acid;

(*S*)-3-(3-(Difluoromethyl)-8-methyl-[1,2,4]triazolo[4,3-*a*]pyridin-7-yl)-2,2-dimethyl-3-(5-methyl-4-((8'-methyl-1',1'-dioxido-7'-(2-(piperidin-1-yl)ethoxy)spiro[cyclopropane-1,4'-pyrido[2,3-*b*][1,4,5]oxathiazepin]-2'(3'*H*)-yl)methyl)pyridin-2-yl)propanoic acid;

(*R*)-3-(3-(Difluoromethyl)-8-methyl-[1,2,4]triazolo[4,3-*a*]pyridin-7-yl)-2,2-dimethyl-3-(5-methyl-4-((8'-methyl-1',1'-dioxido-7'-(2-(pyrrolidin-1-yl)ethoxy)-2,3,5,6-tetrahydrospiro[pyran-4,4'-pyrido[2,3-*b*][1,4,5]oxathiazepin]-2'(3'*H*)-yl)methyl)pyridin-2-yl)propanoic acid;

(*S*)-3-(3-(Difluoromethyl)-8-methyl-[1,2,4]triazolo[4,3-*a*]pyridin-7-yl)-2,2-dimethyl-3-(5-methyl-4-((8'-methyl-1',1'-dioxido-7'-(2-(pyrrolidin-1-yl)ethoxy)-2,3,5,6-tetrahydrospiro[pyran-4,4'-pyrido[2,3-*b*][1,4,5]oxathiazepin]-2'(3'*H*)-yl)methyl)pyridin-2-yl)propanoic acid;

(*R*)-3-(3-(Difluoromethyl)-8-methyl-[1,2,4]triazolo[4,3-*a*]pyridin-7-yl)-2,2-dimethyl-3-(5-methyl-4-((8'-methyl-1',1'-dioxido-7'-(2-(piperidin-1-yl)ethoxy)-2,3,5,6-tetrahydrospiro[pyran-4,4'-pyrido[2,3-*b*][1,4,5]oxathiazepin]-2'(3'*H*)-yl)methyl)pyridin-2-yl)propanoic acid;

(*S*)-3-(3-(Difluoromethyl)-8-methyl-[1,2,4]triazolo[4,3-*a*]pyridin-7-yl)-2,2-dimethyl-3-(5-methyl-4-((8'-methyl-1',1'-dioxido-7'-(2-(piperidin-1-yl)ethoxy)-2,3,5,6-tetrahydrospiro[pyran-4,4'-pyrido[2,3-*b*][1,4,5]oxathiazepin]-2'(3'*H*)-yl)methyl)pyridin-2-yl)propanoic acid;

(*R*)-3-(3-(Difluoromethyl)-8-methyl-[1,2,4]triazolo[4,3-*a*]pyridin-7-yl)-2,2-dimethyl-3-(5-methyl-6-((8'-methyl-1',1'-dioxido-7'-(2-(pyrrolidin-1-yl)ethoxy)-2,3,5,6-tetrahydrospiro[pyran-4,4'-pyrido[2,3-*b*][1,4,5]oxathiazepin]-2'(3'*H*)-yl)methyl)pyridin-2-yl)propanoic acid;

(*S*)-3-(3-(Difluoromethyl)-8-methyl-[1,2,4]triazolo[4,3-*a*]pyridin-7-yl)-2,2-dimethyl-3-(5-methyl-6-((8'-methyl-1',1'-dioxido-7'-(2-(pyrrolidin-1-yl)ethoxy)-2,3,5,6-tetrahydrospiro[pyran-4,4'-pyrido[2,3-*b*][1,4,5]oxathiazepin]-2'(3'*H*)-yl)methyl)pyridin-2-yl)propanoic acid;

(*R*)-3-(1-Cyclopropyl-4-methyl-1*H*-benzo[*d*][1,2,3]triazol-5-yl)-2,2-dimethyl-3-(4-methyl-3-((8'-methyl-1',1'-dioxidospiro[azetidine-3,4'-pyrido[2,3-*b*][1,4,5]oxathiazepin]-2'(3'*H*)-yl)methyl)phenyl)propanoic acid;

(*S*)-3-(1-Cyclopropyl-4-methyl-1*H*-benzo[*d*][1,2,3]triazol-5-yl)-2,2-dimethyl-3-(4-methyl-3-((8'-methyl-1',1'-dioxidospiro[azetidine-3,4'-pyrido[2,3-*b*][1,4,5]oxathiazepin]-2'(3'*H*)-yl)methyl)phenyl)propanoic acid;

(*R*)-3-(1-Cyclopropyl-4-methyl-1*H*-benzo[*d*][1,2,3]triazol-5-yl)-3-(3-((1',1'-dioxidospiro[piperidine-4,4'-pyrido[2,3-*b*][1,4,5]oxathiazepin]-2'(3'*H*)-yl)methyl)-4-methylphenyl)-2,2-dimethylpropanoic acid;

(*S*)-3-(1-Cyclopropyl-4-methyl-1*H*-benzo[*d*][1,2,3]triazol-5-yl)-3-(3-((1',1'-dioxidospiro[piperidine-4,4'-pyrido[2,3-*b*][1,4,5]oxathiazepin]-2'(3'*H*)-yl)methyl)-4-methylphenyl)-2,2-dimethylpropanoic acid;

(*R*)-3-(1-Cyclopropyl-4-methyl-1*H*-benzo[*d*][1,2,3]triazol-5-yl)-2,2-dimethyl-3-(4-methyl-3-((8'-methyl-1',1'-dioxidospiro[piperidine-4,4'-pyrido[2,3-*b*][1,4,5]oxathiazepin]-2'(3'*H*)-yl)methyl)phenyl)propanoic acid;

(*S*)-3-(1-Cyclopropyl-4-methyl-1*H*-benzo[*d*][1,2,3]triazol-5-yl)-2,2-dimethyl-3-(4-methyl-3-((8'-methyl-1',1'-dioxidospiro[piperidine-4,4'-pyrido[2,3-*b*][1,4,5]oxathiazepin]-2'(3'*H*)-yl)methyl)phenyl)propanoic acid;

(*R/S*)-3-(1-Cyclopropyl-4-methyl-1*H*-benzo[*d*][1,2,3]triazol-5-yl)-2,2-dimethyl-3-(4-methyl-3-((8'-methyl-1',1'-dioxidospiro[azetidine-3,4'-pyrido[2,3-*b*][1,4,5]oxathiazepin]-2'(3'*H*)-yl)methyl)phenyl)propanoic acid;

(*R/S*)-3-(1-Cyclopropyl-4-methyl-1*H*-benzo[*d*][1,2,3]triazol-5-yl)-3-(3-((1',1'-dioxidospiro[piperidine-4,4'-pyrido[2,3-*b*][1,4,5]oxathiazepin]-2'(3'*H*)-yl)methyl)-4-methylphenyl)-2,2-dimethylpropanoic acid;

(*R/S*)-3-(1-Cyclopropyl-4-methyl-1*H*-benzo[*d*][1,2,3]triazol-5-yl)-2,2-dimethyl-3-(4-methyl-3-((8'-methyl-1',1'-dioxidospiro[piperidine-4,4'-pyrido[2,3-*b*][1,4,5]oxathiazepin]-2'(3'*H*)-yl)methyl)phenyl)propanoic acid;

(**R*)-3-(5-(((**R*)-3-Cyano-5,5-dioxido-7,7*a*,8,9,10,11-hexahydro-6*H*-dipyrido[2,1-*d*:2',3'-*f*][1,2,5]thiadiazepin-6-yl)methyl)-6-methylpyridin-3-yl)-2,2-dimethyl-3-(8-methyl-3-(trifluoromethyl)-[1,2,4]triazolo[4,3-*a*]pyridin-7-yl)propanoic acid;

(**R*)-3-(5-(((**S*)-3-Cyano-5,5-dioxido-7,7*a*,8,9,10,11-hexahydro-6*H*-dipyrido[2,1-*d*:2',3'-*f*][1,2,5]thiadiazepin-6-yl)methyl)-6-methylpyridin-3-yl)-2,2-dimethyl-3-(8-methyl-3-(trifluoromethyl)-[1,2,4]triazolo[4,3-*a*]pyridin-7-yl)propanoic acid;

(**S*)-3-(5-(((**R*)-3-Cyano-5,5-dioxido-7,7*a*,8,9,10,11-hexahydro-6*H*-dipyrido[2,1-*d*:2',3'-*f*][1,2,5]thiadiazepin-6-yl)methyl)-6-methylpyridin-3-yl)-2,2-dimethyl-3-(8-methyl-3-(trifluoromethyl)-[1,2,4]triazolo[4,3-*a*]pyridin-7-yl)propanoic acid;

(**S*)-3-(5-(((**S*)-3-Cyano-5,5-dioxido-7,7a,8,9,10,11-hexahydro-6*H*-dipyrido[2,1-*d*:2',3'-*f*][1,2,5]thiadiazepin-6-yl)methyl)-6-methylpyridin-3-yl)-2,2-dimethyl-3-(8-methyl-3-(trifluoromethyl)-[1,2,4]triazolo[4,3-*a*]pyridin-7-yl)propanoic acid;

(**R*)-2,2-dimethyl-3-(4-methyl-3-((8'-methyl-1',1'-dioxido-7'-(2-(pyrrolidin-1-yl)ethoxy)spiro[cyclopropane-1,4'-pyrido[2,3-b][1,4,5]oxathiazepin]-2'(3'H)-yl)methyl)phenyl)-3-(8-methyl-3-(trifluoromethyl)-[1,2,4]triazolo[4,3-a]pyridin-7-yl)propanoic acid

(**S*)-3-(1-Cyclopropyl-4-methyl-1*H*-benzo[*d*][1,2,3]triazol-5-yl)-2,2-dimethyl-3-(4-methyl-3-((8'-methyl-1',1'-dioxido-7'-(((*S*)-1-(piperidin-1-yl)propan-2-yl)amino)spiro[cyclopropane-1,4'-pyrido[2,3-*b*][1,4,5]oxathiazepin]-2'(3'*H*)-yl)methyl)phenyl)propanoic acid;

(**R*)-3-(1-Cyclopropyl-4-methyl-1*H*-benzo[*d*][1,2,3]triazol-5-yl)-2,2-dimethyl-3-(4-methyl-3-((8'-methyl-1',1'-dioxido-7'-(((*S*)-1-(piperidin-1-yl)propan-2-yl)amino)spiro[cyclopropane-1,4'-pyrido[2,3-*b*][1,4,5]oxathiazepin]-2'(3'*H*)-yl)methyl)phenyl)propanoic acid;

(**S*)-3-(3-((7'-(2-(4-fluoropiperidin-1-yl)ethoxy)-8'-methyl-1',1'-dioxidospiro[cyclopropane-1,4'-pyrido[2,3-*b*][1,4,5]oxathiazepin]-2'(3'*H*)-yl)methyl)-4-methylphenyl)-2,2-dimethyl-3-(8-methyl-3-(trifluoromethyl)-[1,2,4]triazolo[4,3-*a*]pyridine-7-yl)propanoic acid;

~~(*S) 3-(3-((7'-(2-(4-fluoropiperidin-1-yl)ethoxy)-8'-methyl-1',1'-dioxidospiro[cyclopropane-1,4'-pyrido[2,3-b][1,4,5]oxathiazepin]-2'(3'H)-yl)methyl)-4-methylphenyl)-2,2-dimethyl-3-(8-methyl-3-(trifluoromethyl)-[1,2,4]triazolo[4,3-a]pyridine-7-yl)propanoic acid;~~

~~(*S) 3-(3-Cyclopropyl-8-methyl-[1,2,4]triazolo[4,3-a]pyridin-7-yl)-2,2-dimethyl-3-(4-methyl-3-((8'-methyl-1',1'-dioxido-7'-(2-(pyrrolidin-1-yl)ethoxy)spiro[cyclopropane-1,4'-pyrido[2,3-b][1,4,5]oxathiazepin]-2'(3'H)-yl)methyl)phenyl)propanoic acid;~~

~~(*R) 3-(3-Cyclopropyl-8-methyl-[1,2,4]triazolo[4,3-a]pyridin-7-yl)-2,2-dimethyl-3-(4-methyl-3-((8'-methyl-1',1'-dioxido-7'-(2-(pyrrolidin-1-yl)ethoxy)spiro[cyclopropane-1,4'-pyrido[2,3-b][1,4,5]oxathiazepin]-2'(3'H)-yl)methyl)phenyl)propanoic acid;~~

~~(*R) 3-(1-Ethyl-4-methyl-1H-benzo[d][1,2,3]triazol-5-yl)-2,2-dimethyl-3-(5-methyl-4-((8'-methyl-1',1'-dioxidospiro[cyclopropane-1,4'-pyrido[2,3-b][1,4,5]oxathiazepin]-2'(3'H)-yl)methyl)pyridin-2-yl)propanoic acid; and~~

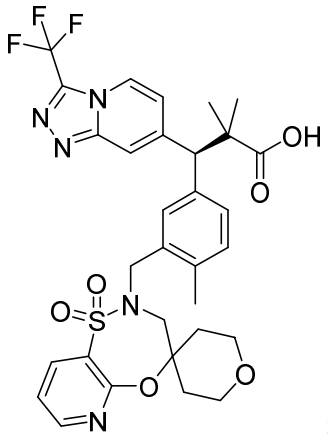
; 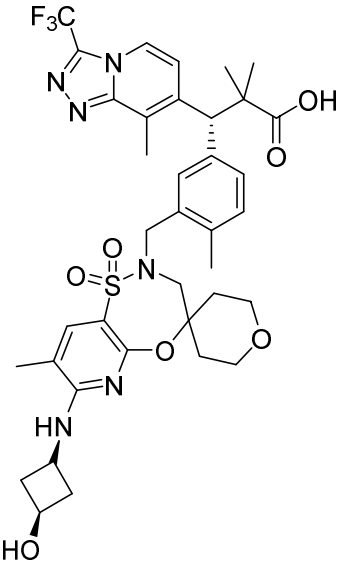
; 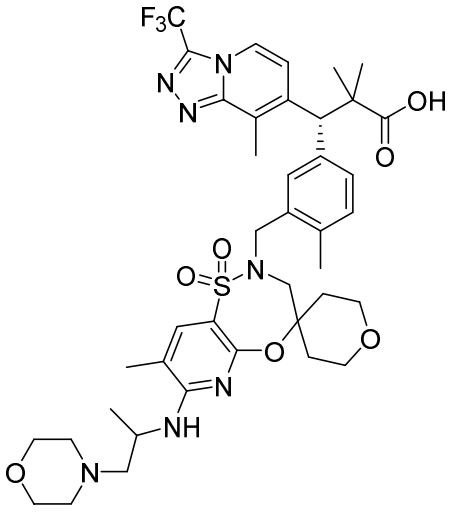
;

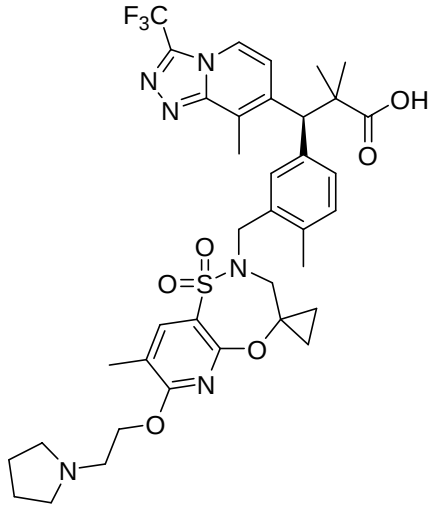
;
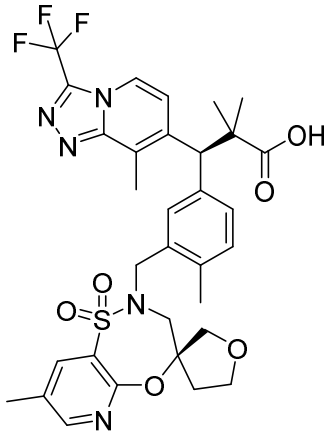
;

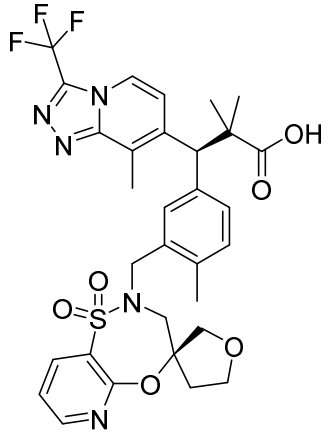
;
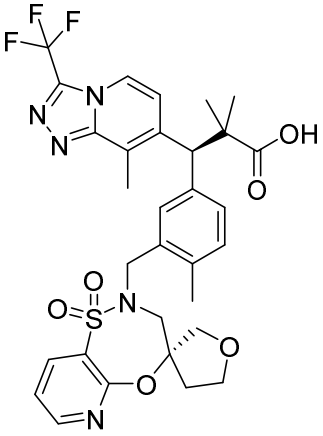
;
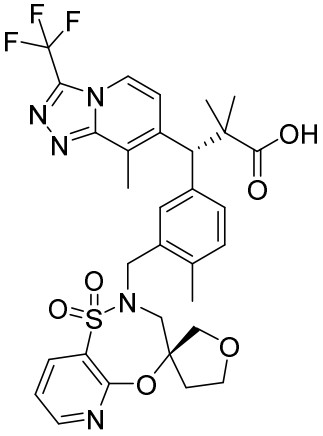
;

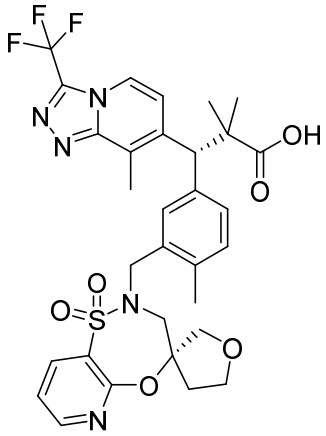
;
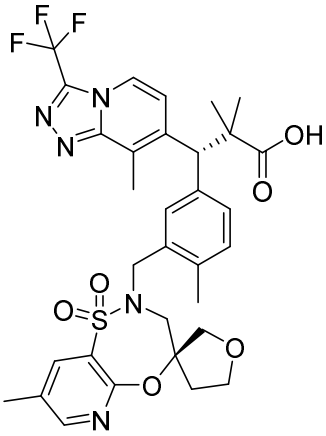
;
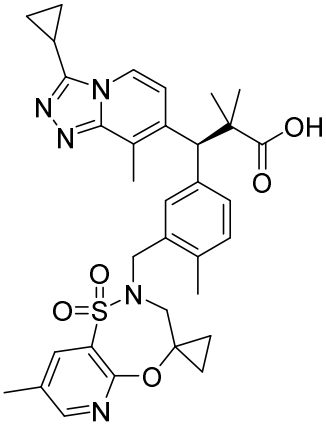
;;

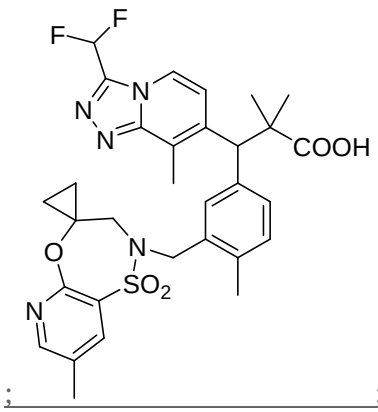
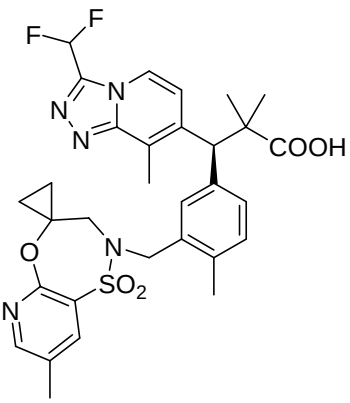
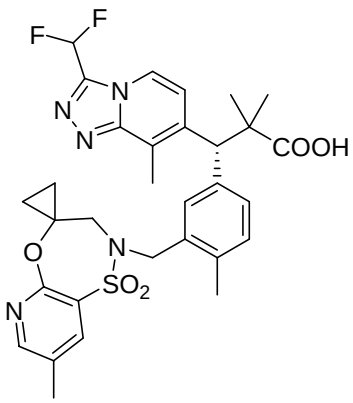
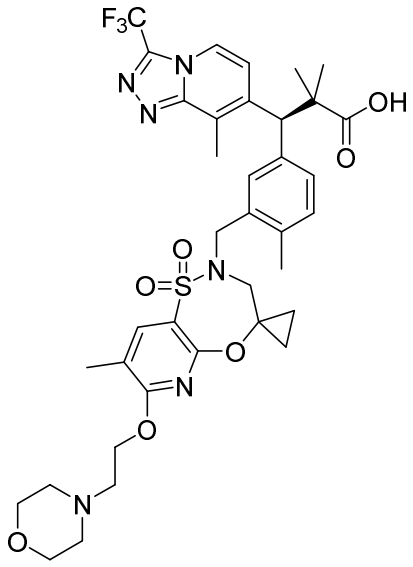
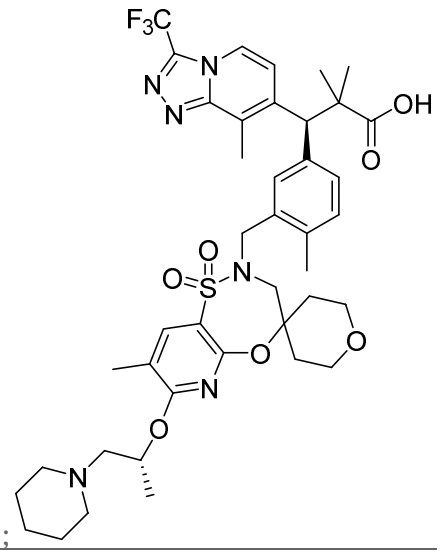

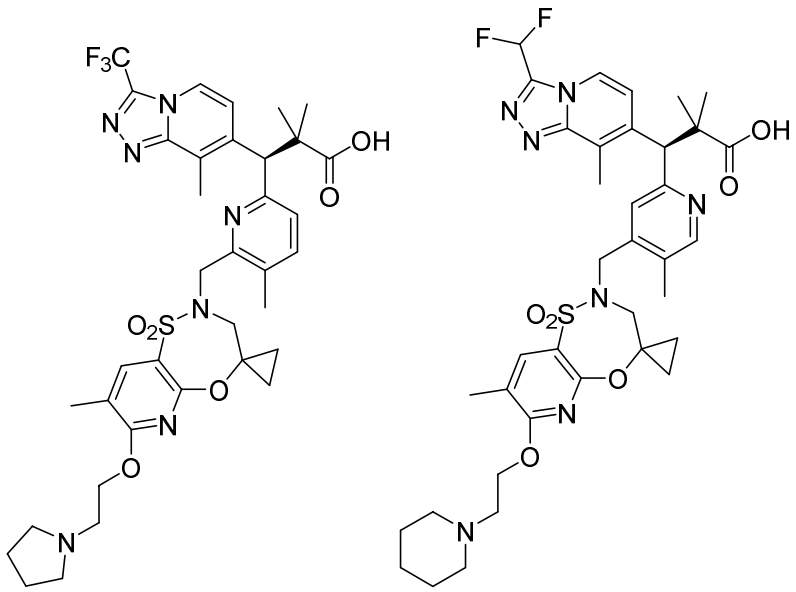

; and pharmaceutically acceptable salts~~, and combinations~~ thereof.

~~66. A~~8. The compound ~~as claimed in~~of claim ~~65~~7, wherein the compound is ~~selected from the group consisting of~~

~~(*S*) 3 (3 ((1',1' dioxidospiro[cyclopropane 1,4' pyrido[2,3 *b*][1,4,5]oxathiazepin] 2'(3'*H*) yl)methyl) 4 methylphenyl) 3 (8 methyl 3 (trifluoromethyl) [1,2,4]triazolo[4,3 *a*]pyridin 7 yl)propanoic acid;~~

~~(*S*) 3 (3 (((*R*) 3 cyano 5,5 dioxido 7,7a,8,9,10,11 hexahydro 6*H* dipyrido[2,1 *d*:2',3' *f*][1,2,5]thiadiazepin 6 yl)methyl) 4 methylphenyl) 3 (8 methyl 3 (trifluoromethyl) [1,2,4]triazolo[4,3 *a*]pyridin 7 yl)propanoic acid;~~

~~(*S*) 3 (3 ((1',1' Dioxido 2,3,5,6 tetrahydrospiro[pyran 4,4' pyrido[2,3 *b*][1,4,5]oxathiazepin] 2'(3'*H*) yl)methyl) 4 methylphenyl) 3 (1 ethyl 4 methyl 1*H* benzo[*d*][1,2,3]triazol 5 yl) 2,2 dimethylpropanoic acid;~~

~~(*S*) 3 (4 Methyl 3 ((8' methyl 1',1' dioxidospiro[cyclopropane 1,4' pyrido[2,3 *b*][1,4,5]oxathiazepin] 2'(3'*H*) yl)methyl)phenyl) 3 (8 methyl 3 (trifluoromethyl) [1,2,4]triazolo[4,3 *a*]pyridin 7 yl)propanoic acid;~~

~~(*R*) 3 (6 (((*R*) 3 cyano 5,5 dioxido 7,7a,8,9,10,11 hexahydro 6*H* dipyrido[2,1 *d*:2',3' *f*][1,2,5]thiadiazepin 6 yl)methyl) 5 methylpyridin 2 yl) 3 (8 methyl 3 (trifluoromethyl) [1,2,4]triazolo[4,3 *a*]pyridin 7 yl)propanoic acid; and~~

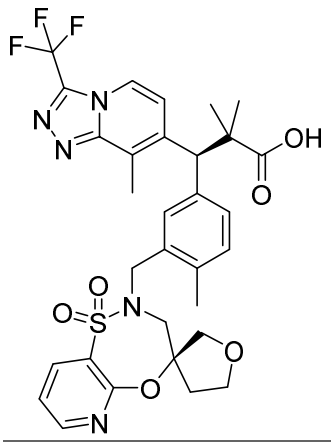

or a pharmaceutically acceptable ~~salts, and combinations~~salt thereof.

~~67. A~~

9. The compound ~~as claimed in~~of claim ~~65~~7, wherein the compound is ~~selected from the group consisting of~~

~~(*S*)-3-(3-(((*R*)-3-cyano-5,5-dioxido-7,7a,8,9,10,11-hexahydro-6*H*-dipyrido[2,1-*d*:2',3'-*f*][1,2,5]thiadiazepin-6-yl)methyl)-4-methylphenyl)-3-(8-methyl-3-(trifluoromethyl)-[1,2,4]triazolo[4,3-*a*]pyridin-7-yl)propanoic acid;~~

~~(*S*)-3-(3-((1',1'-Dioxido-2,3,5,6-tetrahydrospiro[pyran-4,4'-pyrido[2,3-*b*][1,4,5]oxathiazepin]-2'(3'*H*)-yl)methyl)-4-methylphenyl)-3-(1-ethyl-4-methyl-1*H*-benzo[*d*][1,2,3]triazol-5-yl)-2,2-dimethylpropanoic acid;~~

~~(*S*)-3-(4-Methyl-3-((8'-methyl-1',1'-dioxidospiro[cyclopropane-1,4'-pyrido[2,3-*b*][1,4,5]oxathiazepin]-2'(3'*H*)-yl)methyl)phenyl)-3-(8-methyl-3-(trifluoromethyl)-[1,2,4]triazolo[4,3-*a*]pyridin-7-yl)propanoic acid;~~

~~(*R*)-3-(6-(((*R*)-3-cyano-5,5-dioxido-7,7a,8,9,10,11-hexahydro-6*H*-dipyrido[2,1-*d*:2',3'-*f*][1,2,5]thiadiazepin-6-yl)methyl)-5-methylpyridin-2-yl)-3-(8-methyl-3-(trifluoromethyl)-[1,2,4]triazolo[4,3-*a*]pyridin-7-yl)propanoic acid; and~~

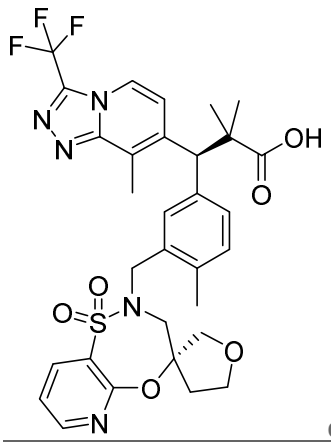

or a pharmaceutically acceptable ~~salts, and combinations~~salt thereof.

10. ~~68. A~~ The compound ~~as claimed in~~of claim ~~65~~7, wherein the compound is~~ selected from the group consisting of~~

~~(*S*)-3-(3-((1',1'-dioxidospiro[cyclopropane-1,4'-pyrido[2,3-*b*][1,4,5]oxathiazepin]-2'(3'*H*)-yl)methyl)-4-methylphenyl)-3-(8-methyl-3-(trifluoromethyl)-[1,2,4]triazolo[4,3-*a*]pyridin-7-yl)propanoic acid;~~

~~(*S*)-3-(3-(((*R*)-3-cyano-5,5-dioxido-7,7a,8,9,10,11-hexahydro-6*H*-dipyrido[2,1-*d*:2',3'-*f*][1,2,5]thiadiazepin-6-yl)methyl)-4-methylphenyl)-3-(8-methyl-3-(trifluoromethyl)-[1,2,4]triazolo[4,3-*a*]pyridin-7-yl)propanoic acid;~~

~~(*S*)-3-(4-Methyl-3-((8'-methyl-1',1'-dioxidospiro[cyclopropane-1,4'-pyrido[2,3-*b*][1,4,5]oxathiazepin]-2'(3'*H*)-yl)methyl)phenyl)-3-(8-methyl-3-(trifluoromethyl)-[1,2,4]triazolo[4,3-*a*]pyridin-7-yl)propanoic acid;~~

~~(*R*)-3-(6-(((*R*)-3-cyano-5,5-dioxido-7,7a,8,9,10,11-hexahydro-6*H*-dipyrido[2,1-*d*:2',3'-*f*][1,2,5]thiadiazepin-6-yl)methyl)-5-methylpyridin-2-yl)-3-(8-methyl-3-(trifluoromethyl)-[1,2,4]triazolo[4,3-*a*]pyridin-7-yl)propanoic acid; and~~

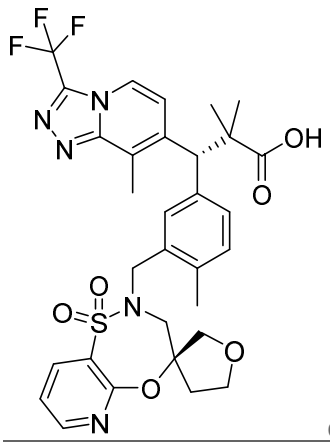

or a pharmaceutically acceptable ~~salts, and combinations~~salt thereof.

11.

~~69. A~~The compound ~~as claimed in~~of claim ~~65~~7, wherein the compound is ~~selected from the group consisting of~~

~~(*S)-33-(3-((1',1'-Dioxido-2,3,5,6-tetrahydrospiro[pyran-4,4'-pyrido[2,3-*b*][1,4,5]oxathiazepin]-2'(3'*H*)-yl)methyl)-4-methylphenyl)-3-(1-ethyl-4-methyl-1*H*-benzo[*d*][1,2,3]triazol-5-yl)-2,2-dimethylpropanoic acid;~~

~~(*S)-3-(4-Methyl-3-((8'-methyl-1',1'-dioxidospiro[cyclopropane-1,4'-pyrido[2,3-*b*][1,4,5]oxathiazepin]-2'(3'*H*)-yl)methyl)phenyl)-3-(8-methyl-3-(trifluoromethyl)-[1,2,4]triazolo[4,3-*a*]pyridin-7-yl)propanoic acid;~~

~~(*R)-3-(6-(((*R)-3-cyano-5,5-dioxido-7,7a,8,9,10,11-hexahydro-6*H*-dipyrido[2,1-*d*:2',3'-*f*][1,2,5]thiadiazepin-6-yl)methyl)-5-methylpyridin-2-yl)-3-(8-methyl-3-(trifluoromethyl)-[1,2,4]triazolo[4,3-*a*]pyridin-7-yl)propanoic acid; and~~

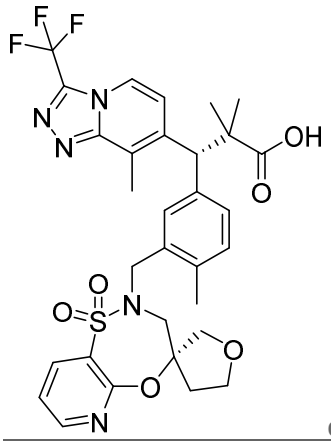

or a pharmaceutically acceptable ~~salts, and combinations~~salt thereof.

12. ~~70. A~~ The compound ~~as claimed in~~of claim ~~65~~7, wherein the compound is~~ selected from the group consisting of~~

~~(*S)- 2,2-Dimethyl-3-(4-methyl-3-((8'-methyl-1',1'-dioxido-2,3,5,6-tetrahydrospiro[pyran-4,4'-pyrido[2,3-*b*][1,4,5]oxathiazepin]-2'(3'*H*)-yl)methyl)phenyl)-3-(8-methyl-3-(trifluoromethyl)-[1,2,4]triazolo[4,3-*a*]pyridin-7-yl)propanoic acid;~~

~~(*S)- 3-(3-((1',1'-Dioxido-2,3,5,6-tetrahydrospiro[pyran-4,4'-pyrido[2,3-*b*][1,4,5]oxathiazepin]-2'(3'*H*)-yl)methyl)-4-methylphenyl)-3-(1-ethyl-4-methyl-1*H*-benzo[*d*][1,2,3]triazol-5-yl)-2,2-dimethylpropanoic acid;~~

~~(*S)-3-(4-Methyl-3-((8'-methyl-1',1'-dioxidospiro[cyclopropane-1,4'-pyrido[2,3-*b*][1,4,5]oxathiazepin]-2'(3'*H*)-yl)methyl)phenyl)-3-(8-methyl-3-(trifluoromethyl)-[1,2,4]triazolo[4,3-*a*]pyridin-7-yl)propanoic acid;~~

~~(*S)-3-(3-(((*R)-3-cyano-5,5-dioxido-7,7a,8,9,10,11-hexahydro-6*H*-dipyrido[2,1-*d*:2',3'-*f*][1,2,5]thiadiazepin-6-yl)methyl)-4-methylphenyl)-3-(3-(difluoromethyl)-8-methyl-[1,2,4]triazolo[4,3-*a*]pyridin-7-yl)propanoic acid; and~~

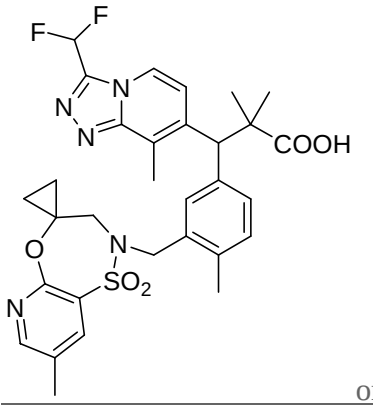

or a pharmaceutically acceptable ~~salts, and combinations~~salt thereof.

~~71. A~~13. The compound ~~as claimed in~~of claim ~~65~~7, wherein the compound is~~ selected from the group consisting of~~

~~(*S)-3-(3-((1',1'-dioxidospiro[cyclopropane-1,4'-pyrido[2,3-*b*][1,4,5]oxathiazepin]-2'(3'*H*)-yl)methyl)-4-methylphenyl)-3-(8-methyl-3-(trifluoromethyl)-[1,2,4]triazolo[4,3-*a*]pyridin-7-yl)propanoic acid;~~

~~(*S)-3-(3-((1',1'-Dioxido-2,3,5,6-tetrahydrospiro[pyran-4,4'-pyrido[2,3-*b*][1,4,5]oxathiazepin]-2'(3'*H*)-yl)methyl)-4-methylphenyl)-3-(1-ethyl-4-methyl-1*H*-benzo[*d*][1,2,3]triazol-5-yl)-2,2-dimethylpropanoic acid;~~

~~(*S)-3-(4-Methyl-3-((8'-methyl-1',1'-dioxidospiro[cyclopropane-1,4'-pyrido[2,3-*b*][1,4,5]oxathiazepin]-2'(3'*H*)-yl)methyl)phenyl)-3-(8-methyl-3-(trifluoromethyl)-[1,2,4]triazolo[4,3-*a*]pyridin-7-yl)propanoic acid; and~~

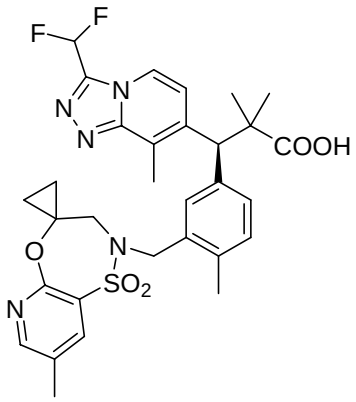

or a pharmaceutically acceptable ~~salts, and combinations~~salt thereof.

14. ~~72. A~~ The compound ~~as claimed in~~of claim ~~65~~7, wherein the compound is ~~selected from the group consisting of~~

~~(*S)-3-(3-((1',1'-dioxidospiro[cyclopropane-1,4'-pyrido[2,3-*b*][1,4,5]oxathiazepin]-2'(3'*H*)-yl)methyl)-4-methylphenyl)-3-(8-methyl-3-(trifluoromethyl)-[1,2,4]triazolo[4,3-*a*]pyridin-7-yl)propanoic acid;~~

~~(*S)-3-(3-((1',1'-Dioxido-2,3,5,6-tetrahydrospiro[pyran-4,4'-pyrido[2,3-*b*][1,4,5]oxathiazepin]-2'(3'*H*)-yl)methyl)-4-methylphenyl)-3-(1-ethyl-4-methyl-1*H*-benzo[*d*][1,2,3]triazol-5-yl)-2,2-dimethylpropanoic acid;~~

~~(*S)-3-(3-(((*R)-3-cyano-5,5-dioxido-7,7a,8,9,10,11-hexahydro-6*H*-dipyrido[2,1-*d*:2',3'-*f*][1,2,5]thiadiazepin-6-yl)methyl)-4-methylphenyl)-3-(3-(difluoromethyl)-8-methyl-[1,2,4]triazolo[4,3-*a*]pyridin-7-yl)propanoic acid; and~~

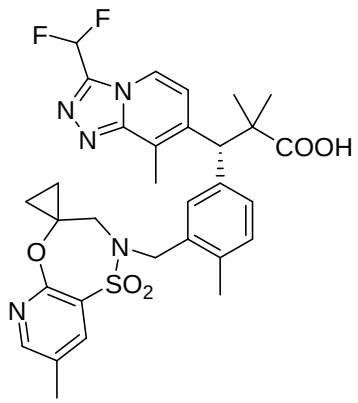

or a pharmaceutically acceptable ~~salts, and combinations~~salt thereof.

15. ~~73. A~~ The compound ~~as claimed in~~of claim ~~65~~7, wherein the compound is

~~(*S*) 3 (3 ((1',1' dioxidospiro[cyclopropane 1,4' pyrido[2,3 *b*][1,4,5]oxathiazepin] 2'(3'*H*) yl)methyl) 4 methylphenyl) 3 (8 methyl 3 (trifluoromethyl) [1,2,4]triazolo[4,3 *a*]pyridin 7 yl)propanoic acid; and~~

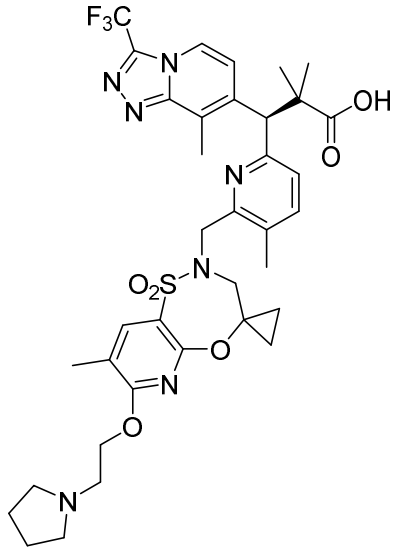

or a pharmaceutically acceptable ~~salts~~salt thereof.

16. ~~74. A compound as claimed in claim 65 wherein the compound is~~

~~(*S*) 3 (3 ((1',1' Dioxido 2,3,5,6 tetrahydrospiro[pyran 4,4' pyrido[2,3 *b*][1,4,5]oxathiazepin] 2'(3'*H*) yl)methyl) 4 methylphenyl) 3 (1 ethyl 4 methyl 1*H* benzo[*d*][1,2,3]triazol 5 yl) 2,2 dimethylpropanoic acid; and~~

~~pharmaceutically acceptable salts thereof.~~

75. A compound as claimed in claim 65 wherein the compound is

(*S*)-2,2-Dimethyl-3-(4-methyl-3-((8'-methyl-1',1'-dioxido-2,3,5,6-tetrahydrospiro[pyran-4,4'-pyrido[2,3-*b*][1,4,5]oxathiazepin]-2'(3'*H*)-yl)methyl)phenyl)-3-(8-methyl-3-(trifluoromethyl)-[1,2,4]triazolo[4,3-*a*]pyridin-7-yl)propanoic acid; and

pharmaceutically acceptable salts thereof.

76. A compound as claimed in claim 65 wherein the compound is

(*S*)-3-(4-Methyl-3-((8'-methyl-1',1'-dioxidospiro[cyclopropane-1,4'-pyrido[2,3-*b*][1,4,5]oxathiazepin]-2'(3'*H*)-yl)methyl)phenyl)-3-(8-methyl-3-(trifluoromethyl)-[1,2,4]triazolo[4,3-*a*]pyridin-7-yl)propanoic acid; and

pharmaceutically acceptable salts thereof.

77. A compound as claimed in claim 65 wherein the compound is

(*S*)-3-(3-(((*R*)-3-cyano-5,5-dioxido-7,7a,8,9,10,11-hexahydro-6*H*-dipyrido[2,1-*d*:2',3'-*f*][1,2,5]thiadiazepin-6-yl)methyl)-4-methylphenyl)-3-(3-(difluoromethyl)-8-methyl-[1,2,4]triazolo[4,3-*a*]pyridin-7-yl)propanoic acid; and

pharmaceutically acceptable salts thereof.

78. A compound as claimed in claim 65 wherein the compound is selected from the group consisting of

(*S*)-3-(6-((1',1'-Dioxido-2,3,5,6-tetrahydrospiro[pyran-4,4'-pyrido[2,3-*b*][1,4,5]oxathiazepin]-2'(3'*H*)-yl)methyl)-5-methylpyridin-2-yl)-2,2-dimethyl-3-(8-methyl-3-(trifluoromethyl)-[1,2,4]triazolo[4,3-*a*]pyridin-7-yl)propanoic acid;

(*R*)-3-(6-((1',1'-Dioxido-2,3,5,6-tetrahydrospiro[pyran-4,4'-pyrido[2,3-*b*][1,4,5]oxathiazepin]-2'(3'*H*)-yl)methyl)-5-methylpyridin-2-yl)-2,2-dimethyl-3-(8-methyl-3-(trifluoromethyl)-[1,2,4]triazolo[4,3-*a*]pyridin-7-yl)propanoic acid;

(*R/S*)-3-(3-Cyclopropyl-8-methyl-[1,2,4]triazolo[4,3-*a*]pyridin-7-yl)-3-(3-((1',1'-dioxido-2,3,5,6-tetrahydrospiro[pyran-4,4'-pyrido[2,3-*b*][1,4,5]oxathiazepin]-2'(3'*H*)-yl)methyl)-4-methylphenyl)-2,2-dimethylpropanoic acid;

(*S*) 3-(3-Cyclopropyl-8-methyl-[1,2,4]triazolo[4,3-*a*]pyridin-7-yl)-3-(3-((1',1'-dioxido-2,3,5,6-tetrahydrospiro[pyran-4,4'-pyrido[2,3-*b*][1,4,5]oxathiazepin]-2'(3'*H*)-yl)methyl)-4-methylphenyl)-2,2-dimethylpropanoic acid;

(*R*) 3-(3-Cyclopropyl-8-methyl-[1,2,4]triazolo[4,3-*a*]pyridin-7-yl)-3-(3-((1',1'-dioxido-2,3,5,6-tetrahydrospiro[pyran-4,4'-pyrido[2,3-*b*][1,4,5]oxathiazepin]-2'(3'*H*)-yl)methyl)-4-methylphenyl)-2,2-dimethylpropanoic acid;

(*R/S*) 3-(1-Cyclopropyl-4-methyl-1*H*-benzo[*d*][1,2,3]triazol-5-yl)-3-(5-((1',1'-dioxido-2,3,5,6-tetrahydrospiro[pyran-4,4'-pyrido[2,3-*b*][1,4,5]oxathiazepin]-2'(3'*H*)-yl)methyl)-6-methylpyridin-3-yl)-2,2-dimethylpropanoic acid;

(*S*) 3-(1-Cyclopropyl-4-methyl-1*H*-benzo[*d*][1,2,3]triazol-5-yl)-3-(5-((1',1'-dioxido-2,3,5,6-tetrahydrospiro[pyran-4,4'-pyrido[2,3-*b*][1,4,5]oxathiazepin]-2'(3'*H*)-yl)methyl)-6-methylpyridin-3-yl)-2,2-dimethylpropanoic acid;

(*R*) 3-(1-Cyclopropyl-4-methyl-1*H*-benzo[*d*][1,2,3]triazol-5-yl)-3-(5-((1',1'-dioxido-2,3,5,6-tetrahydrospiro[pyran-4,4'-pyrido[2,3-*b*][1,4,5]oxathiazepin]-2'(3'*H*)-yl)methyl)-6-methylpyridin-3-yl)-2,2-dimethylpropanoic acid;

2,2-Dimethyl-3-(4-methyl-3-((7'-(2-morpholinoethoxy)-1',1'-dioxido-2,3,5,6-tetrahydrospiro[pyran-4,4'-pyrido[2,3-*b*][1,4,5]oxathiazepin]-2'(3'*H*)-yl)methyl)phenyl)-3-(8-methyl-3-trifluoromethyl)-[1,2,4]triazolo[4,3-*a*]pyridine-7-yl)propanoic acid;

(*S*) 2,2-Dimethyl-3-(4-methyl-3-((7'-(2-morpholinoethoxy)-1',1'-dioxido-2,3,5,6-tetrahydrospiro[pyran-4,4'-pyrido[2,3-*b*][1,4,5]oxathiazepin]-2'(3'*H*)-yl)methyl)phenyl)-3-(8-methyl-3-trifluoromethyl)-[1,2,4]triazolo[4,3-*a*]pyridine-7-yl)propanoic acid;

(*R*) 2,2-Dimethyl-3-(4-methyl-3-((7'-(2-morpholinoethoxy)-1',1'-dioxido-2,3,5,6-tetrahydrospiro[pyran-4,4'-pyrido[2,3-*b*][1,4,5]oxathiazepin]-2'(3'*H*)-yl)methyl)phenyl)-3-(8-methyl-3-trifluoromethyl)-[1,2,4]triazolo[4,3-*a*]pyridine-7-yl)propanoic acid;

3-(3-((7'-(3-Hydroxypropoxy)-1',1'-dioxido-2,3,5,6-tetrahydrospiro[pyran-4,4'-pyrido[2,3-*b*][1,4,5]oxathiazepin]-2'(3'*H*)-yl)methyl)-4-methylphenyl-2,2'-dimethyl-3-(8-methyl-3-trifluoromethyl)-[1,2,4]triazolo[4,3-*a*]pyridine-7-yl)propanoic acid;

(*S*) 3-(3-((7'-(3-Hydroxypropoxy)-1',1'-dioxido-2,3,5,6-tetrahydrospiro[pyran-4,4'-pyrido[2,3-*b*][1,4,5]oxathiazepin]-2'(3'*H*)-yl)methyl)-4-methylphenyl-2,2'-dimethyl-3-(8-methy-3-trifluoromethyl)-[1,2,4]triazolo[4,3-*a*]pyridine-7-yl)propanoic acid;

(*R) 3-(3-((7'-(3-Hydroxypropoxy)-1',1'dioxido-2,3,5,6-tetrahydrospiro[pyran-4,4'-pyrido[2,3-*b*][1,4,5]oxathiazepin]-2'(3'*H*)-yl)methyl)-4-methylphenyl-2,2'-dimethyl-3-(8-methyl-3-trifluoromethyl)-[1,2,4]triazolo[4,3-*a*]pyridine-7-yl)propanoic acid;

(*R*/*S*)-3-(3-(Difluoromethyl)-8-methyl-[1,2,4]triazolo[4,3-a]pyridin-7-yl)-3-(3-((1',1'-dioxido-2,3,5,6-tetrahydrospiro[pyran-4,4'-pyrido[2,3-b][1,4,5]oxathiazepin]-2'(3'*H*)-yl)methyl)-4-methylphenyl)-2,2-dimethylpropanoic acid;

(*S)-3-(3-(Difluoromethyl)-8-methyl-[1,2,4]triazolo[4,3-a]pyridin-7-yl)-3-(3-((1',1'-dioxido-2,3,5,6-tetrahydrospiro[pyran-4,4'-pyrido[2,3-b][1,4,5]oxathiazepin]-2'(3'*H*)-yl)methyl)-4-methylphenyl)-2,2-dimethylpropanoic acid;

(*R)-3-(3-(Difluoromethyl)-8-methyl-[1,2,4]triazolo[4,3-a]pyridin-7-yl)-3-(3-((1',1'-dioxido-2,3,5,6-tetrahydrospiro[pyran-4,4'-pyrido[2,3-b][1,4,5]oxathiazepin]-2'(3'*H*)-yl)methyl)-4-methylphenyl)-2,2-dimethylpropanoic acid;

(*R*/*S*)-3-(4-((1',1'-Dioxido-2,3,5,6-tetrahydrospiro[pyran-4,4'-pyrido[2,3-b][1,4,5]oxathiazepin]-2'(3'*H*)-yl)methyl)-5-methylpyridin-2-yl)-2,2-dimethyl-3-(8-methyl-3-(trifluoromethyl)-[1,2,4]triazolo[4,3-a]pyridin-7-yl)propanoic acid;

(*S)-3-(4-((1',1'-Dioxido-2,3,5,6-tetrahydrospiro[pyran-4,4'-pyrido[2,3-b][1,4,5]oxathiazepin]-2'(3'*H*)-yl)methyl)-5-methylpyridin-2-yl)-2,2-dimethyl-3-(8-methyl-3-(trifluoromethyl)-[1,2,4]triazolo[4,3-a]pyridin-7-yl)propanoic acid;

(*R)-3-(4-((1',1'-Dioxido-2,3,5,6-tetrahydrospiro[pyran-4,4'-pyrido[2,3-b][1,4,5]oxathiazepin]-2'(3'*H*)-yl)methyl)-5-methylpyridin-2-yl)-2,2-dimethyl-3-(8-methyl-3-(trifluoromethyl)-[1,2,4]triazolo[4,3-a]pyridin-7-yl)propanoic acid;

(*R*/*S*)-3-(5-((1',1'-Dioxido-2,3,5,6-tetrahydrospiro[pyran-4,4'-pyrido[2,3-b][1,4,5]oxathiazepin]-2'(3'*H*)-yl)methyl)-6-methylpyridin-3-yl)-3-(1-ethyl-4-methyl-1H-benzo[d][1,2,3]triazol-5-yl)-2,2-dimethylpropanoic acid;

(*S)-3-(5-((1',1'-Dioxido-2,3,5,6-tetrahydrospiro[pyran-4,4'-pyrido[2,3-b][1,4,5]oxathiazepin]-2'(3'*H*)-yl)methyl)-6-methylpyridin-3-yl)-3-(1-ethyl-4-methyl-1*H*-benzo[d][1,2,3]triazol-5-yl)-2,2-dimethylpropanoic acid;

(*R)-3-(5-((1',1'-Dioxido-2,3,5,6-tetrahydrospiro[pyran-4,4'-pyrido[2,3-b][1,4,5]oxathiazepin]-2'(3'*H*)-yl)methyl)-6-methylpyridin-3-yl)-3-(1-ethyl-4-methyl-1*H*-benzo[d][1,2,3]triazol-5-yl)-2,2-dimethylpropanoic acid;

(*R/S*)-3-(1-Ethyl-4-methyl-1*H*-benzo[d][1,2,3]triazol-5-yl)-2,2-dimethyl-3-(6-methyl-5-((8'-methyl-1',1'-dioxido-2,3,5,6-tetrahydrospiro[pyran-4,4'-pyrido[2,3-b][1,4,5]oxathiazepin]-2'(3'*H*)-yl)methyl)pyridin-3-yl)propanoic acid;

(**S*)-3-(1-Ethyl-4-methyl-1*H*-benzo[d][1,2,3]triazol-5-yl)-2,2-dimethyl-3-(6-methyl-5-((8'-methyl-1',1'-dioxido-2,3,5,6-tetrahydrospiro[pyran-4,4'-pyrido[2,3-b][1,4,5]oxathiazepin]-2'(3'*H*)-yl)methyl)pyridin-3-yl)propanoic acid;

(**R*)-3-(1-Ethyl-4-methyl-1*H*-benzo[d][1,2,3]triazol-5-yl)-2,2-dimethyl-3-(6-methyl-5-((8'-methyl-1',1'-dioxido-2,3,5,6-tetrahydrospiro[pyran-4,4'-pyrido[2,3-b][1,4,5]oxathiazepin]-2'(3'*H*)-yl)methyl)pyridin-3-yl)propanoic acid;

(**R*)-3-(4-methyl-3-((8'-methyl-1',1'-dioxidospiro[cyclopropane-1,4'-pyrido[2,3-b][1,4,5]oxathiazepin]-2'(3'H)-yl)methyl)phenyl)-3-(8-methyl-3-(trifluoromethyl)-[1,2,4]triazolo[4,3-a]pyridin-7-yl)propanoic acid; and

pharmaceutically acceptable salts, and combinations thereof.

79. A compound as claimed in claim 65 wherein the compound is selected from the group consisting of

(**S*)-3-(6-((1',1'-Dioxido-2,3,5,6-tetrahydrospiro[pyran-4,4'-pyrido[2,3-*b*][1,4,5]oxathiazepin]-2'(3'*H*)-yl)methyl)-5-methylpyridin-2-yl)-2,2-dimethyl-3-(8-methyl-3-(trifluoromethyl)-[1,2,4]triazolo[4,3-*a*]pyridin-7-yl)propanoic acid;

(**R*)-3-(6-((1',1'-Dioxido-2,3,5,6-tetrahydrospiro[pyran-4,4'-pyrido[2,3-*b*][1,4,5]oxathiazepin]-2'(3'*H*)-yl)methyl)-5-methylpyridin-2-yl)-2,2-dimethyl-3-(8-methyl-3-(trifluoromethyl)-[1,2,4]triazolo[4,3-*a*]pyridin-7-yl)propanoic acid;

(*R/S*)-3-(3-Cyclopropyl-8-methyl-[1,2,4]triazolo[4,3-*a*]pyridin-7-yl)-3-(3-((1',1'-dioxido-2,3,5,6-tetrahydrospiro[pyran-4,4'-pyrido[2,3-*b*][1,4,5]oxathiazepin]-2'(3'*H*)-yl)methyl)-4-methylphenyl)-2,2-dimethylpropanoic acid;

(**S*)-3-(3-Cyclopropyl-8-methyl-[1,2,4]triazolo[4,3-*a*]pyridin-7-yl)-3-(3-((1',1'-dioxido-2,3,5,6-tetrahydrospiro[pyran-4,4'-pyrido[2,3-*b*][1,4,5]oxathiazepin]-2'(3'*H*)-yl)methyl)-4-methylphenyl)-2,2-dimethylpropanoic acid;

(*R*)-3-(3-Cyclopropyl-8-methyl-[1,2,4]triazolo[4,3-*a*]pyridin-7-yl)-3-(3-((1',1'-dioxido-2,3,5,6-tetrahydrospiro[pyran-4,4'-pyrido[2,3-*b*][1,4,5]oxathiazepin]-2'(3'*H*)-yl)methyl)-4-methylphenyl)-2,2-dimethylpropanoic acid;

(*R/S*)-3-(1-Cyclopropyl-4-methyl-1*H*-benzo[*d*][1,2,3]triazol-5-yl)-3-(5-((1',1'-dioxido-2,3,5,6-tetrahydrospiro[pyran-4,4'-pyrido[2,3-*b*][1,4,5]oxathiazepin]-2'(3'*H*)-yl)methyl)-6-methylpyridin-3-yl)-2,2-dimethylpropanoic acid;

(*S*)-3-(1-Cyclopropyl-4-methyl-1*H*-benzo[*d*][1,2,3]triazol-5-yl)-3-(5-((1',1'-dioxido-2,3,5,6-tetrahydrospiro[pyran-4,4'-pyrido[2,3-*b*][1,4,5]oxathiazepin]-2'(3'*H*)-yl)methyl)-6-methylpyridin-3-yl)-2,2-dimethylpropanoic acid;

(*R*)-3-(1-Cyclopropyl-4-methyl-1*H*-benzo[*d*][1,2,3]triazol-5-yl)-3-(5-((1',1'-dioxido-2,3,5,6-tetrahydrospiro[pyran-4,4'-pyrido[2,3-*b*][1,4,5]oxathiazepin]-2'(3'*H*)-yl)methyl)-6-methylpyridin-3-yl)-2,2-dimethylpropanoic acid;

2,2-Dimethyl-3-(4-methyl-3-((7'-(2-morpholinoethoxy)-1',1'-dioxido-2,3,5,6-tetrahydrospiro[pyran-4,4'-pyrido[2,3-*b*][1,4,5]oxathiazepin]-2'(3'*H*)-yl)methyl)phenyl)-3-(8-methyl-3-trifluoromethyl)-[1,2,4]triazolo[4,3-*a*]pyridine-7-yl)propanoic acid;

(*S*)-2,2-Dimethyl-3-(4-methyl-3-((7'-(2-morpholinoethoxy)-1',1'-dioxido-2,3,5,6-tetrahydrospiro[pyran-4,4'-pyrido[2,3-*b*][1,4,5]oxathiazepin]-2'(3'*H*)-yl)methyl)phenyl)-3-(8-methyl-3-trifluoromethyl)-[1,2,4]triazolo[4,3-*a*]pyridine-7-yl)propanoic acid;

(*R*)-2,2-Dimethyl-3-(4-methyl-3-((7'-(2-morpholinoethoxy)-1',1'-dioxido-2,3,5,6-tetrahydrospiro[pyran-4,4'-pyrido[2,3-*b*][1,4,5]oxathiazepin]-2'(3'*H*)-yl)methyl)phenyl)-3-(8-methyl-3-trifluoromethyl)-[1,2,4]triazolo[4,3-*a*]pyridine-7-yl)propanoic acid;

3-(3-((7'-(3-Hydroxypropoxy)-1',1'-dioxido-2,3,5,6-tetrahydrospiro[pyran-4,4'-pyrido[2,3-*b*][1,4,5]oxathiazepin]-2'(3'*H*)-yl)methyl)-4-methylphenyl-2,2'-dimethyl-3-(8-methyl-3-trifluoromethyl)-[1,2,4]triazolo[4,3-*a*]pyridine-7-yl)propanoic acid;

(*S*)-3-(3-((7'-(3-Hydroxypropoxy)-1',1'-dioxido-2,3,5,6-tetrahydrospiro[pyran-4,4'-pyrido[2,3-*b*][1,4,5]oxathiazepin]-2'(3'*H*)-yl)methyl)-4-methylphenyl-2,2'-dimethyl-3-(8-methy-3-trifluoromethyl)-[1,2,4]triazolo[4,3-*a*]pyridine-7-yl)propanoic acid;

(*R*)-3-(3-((7'-(3-Hydroxypropoxy)-1',1'dioxido-2,3,5,6-tetrahydrospiro[pyran-4,4'-pyrido[2,3-*b*][1,4,5]oxathiazepin]-2'(3'*H*)-yl)methyl)-4-methylphenyl-2,2'-dimethyl-3-(8-methyl-3-trifluoromethyl)-[1,2,4]triazolo[4,3-*a*]pyridine-7-yl)propanoic acid; and

~~pharmaceutically acceptable salts, and combinations thereof.~~

~~80. A compound as claimed in claim 65 wherein the compound is selected from the group consisting of~~

~~2,2-Dimethyl-3-(4-methyl-3-((7'-(2-morpholinoethoxy)-1',1'-dioxido-2,3,5,6-tetrahydrospiro[pyran-4,4'-pyrido[2,3-*b*][1,4,5]oxathiazepin]-2'(3'*H*)-yl)methyl)phenyl)-3-(8-methyl-3-trifluoromethyl)-[1,2,4]triazolo[4,3-*a*]pyridine-7-yl)propanoic acid;~~

~~(**S*)-2,2-Dimethyl-3-(4-methyl-3-((7'-(2-morpholinoethoxy)-1',1'-dioxido-2,3,5,6-tetrahydrospiro[pyran-4,4'-pyrido[2,3-*b*][1,4,5]oxathiazepin]-2'(3'*H*)-yl)methyl)phenyl)-3-(8-methyl-3-trifluoromethyl)-[1,2,4]triazolo[4,3-*a*]pyridine-7-yl)propanoic acid;~~

~~(**R*)-2,2-Dimethyl-3-(4-methyl-3-((7'-(2-morpholinoethoxy)-1',1'-dioxido-2,3,5,6-tetrahydrospiro[pyran-4,4'-pyrido[2,3-*b*][1,4,5]oxathiazepin]-2'(3'*H*)-yl)methyl)phenyl)-3-(8-methyl-3-trifluoromethyl)-[1,2,4]triazolo[4,3-*a*]pyridine-7-yl)propanoic acid;~~

~~3-(3-((7'-(3-Hydroxypropoxy)-1',1'-dioxido-2,3,5,6-tetrahydrospiro[pyran-4,4'-pyrido[2,3-*b*][1,4,5]oxathiazepin]-2'(3'*H*)-yl)methyl)-4-methylphenyl-2,2'-dimethyl-3-(8-methyl-3-trifluoromethyl)-[1,2,4]triazolo[4,3-*a*]pyridine-7-yl)propanoic acid;~~

~~(**S*)-3-(3-((7'-(3-Hydroxypropoxy)-1',1'-dioxido-2,3,5,6-tetrahydrospiro[pyran-4,4'-pyrido[2,3-*b*][1,4,5]oxathiazepin]-2'(3'*H*)-yl)methyl)-4-methylphenyl-2,2'-dimethyl-3-(8-methy-3-trifluoromethyl)-[1,2,4]triazolo[4,3-*a*]pyridine-7-yl)propanoic acid;~~

~~(**R*)-3-(3-((7'-(3-Hydroxypropoxy)-1',1'dioxido-2,3,5,6-tetrahydrospiro[pyran-4,4'-pyrido[2,3-*b*][1,4,5]oxathiazepin]-2'(3'*H*)-yl)methyl)-4-methylphenyl-2,2'-dimethyl-3-(8-methyl-3-trifluoromethyl)-[1,2,4]triazolo[4,3-*a*]pyridine-7-yl)propanoic acid; and~~

~~pharmaceutically acceptable salts, and combinations thereof.~~

~~81. A compound as claimed in claim 65 wherein the compound is selected from the group consisting of~~

~~(**S*)-3-(3-Cyclopropyl-8-methyl-[1,2,4]triazolo[4,3-*a*]pyridin-7-yl)-3-(3-((1',1'-dioxido-2,3,5,6-tetrahydrospiro[pyran-4,4'-pyrido[2,3-*b*][1,4,5]oxathiazepin]-2'(3'*H*)-yl)methyl)-4-methylphenyl)-2,2-dimethylpropanoic acid;~~

(*S*)-3-(1-Cyclopropyl-4-methyl-1*H*-benzo[*d*][1,2,3]triazol-5-yl)-3-(5-((1',1'-dioxido-2,3,5,6-tetrahydrospiro[pyran-4,4'-pyrido[2,3-*b*][1,4,5]oxathiazepin]-2'(3'*H*)-yl)methyl)-6-methylpyridin-3-yl)-2,2-dimethylpropanoic acid;

(*S*)-2,2-Dimethyl-3-(4-methyl-3-((7'-(2-morpholinoethoxy)-1',1'-dioxido-2,3,5,6-tetrahydrospiro[pyran-4,4'-pyrido[2,3-*b*][1,4,5]oxathiazepin]-2'(3'*H*)-yl)methyl)phenyl)-3-(8-methyl-3-trifluoromethyl)-[1,2,4]triazolo[4,3-*a*]pyridine-7-yl)propanoic acid;

(*S*)-3-(3-(Difluoromethyl)-8-methyl-[1,2,4]triazolo[4,3-a]pyridin-7-yl)-3-(3-((1',1'-dioxido-2,3,5,6-tetrahydrospiro[pyran-4,4'-pyrido[2,3-b][1,4,5]oxathiazepin]-2'(3'*H*)-yl)methyl)-4-methylphenyl)-2,2-dimethylpropanoic acid;

(*S*)-3-(4-((1',1'-Dioxido-2,3,5,6-tetrahydrospiro[pyran-4,4'-pyrido[2,3-b][1,4,5]oxathiazepin]-2'(3'*H*)-yl)methyl)-5-methylpyridin-2-yl)-2,2-dimethyl-3-(8-methyl-3-(trifluoromethyl)-[1,2,4]triazolo[4,3-a]pyridin-7-yl)propanoic acid;

(*S*)-3-(5-((1',1'-Dioxido-2,3,5,6-tetrahydrospiro[pyran-4,4'-pyrido[2,3-b][1,4,5]oxathiazepin]-2'(3'*H*)-yl)methyl)-6-methylpyridin-3-yl)-3-(1-ethyl-4-methyl-1*H*-benzo[d][1,2,3]triazol-5-yl)-2,2-dimethylpropanoic acid; and

pharmaceutically acceptable salts, and combinations thereof.

82. A compound as claimed in claim 65 wherein the compound is

(*S*)-3-(3-Cyclopropyl-8-methyl-[1,2,4]triazolo[4,3-*a*]pyridin-7-yl)-3-(3-((1',1'-dioxido-2,3,5,6-tetrahydrospiro[pyran-4,4'-pyrido[2,3-*b*][1,4,5]oxathiazepin]-2'(3'*H*)-yl)methyl)-4-methylphenyl)-2,2-dimethylpropanoic acid; and

pharmaceutically acceptable salts thereof.

83. A compound as claimed in claim 65 wherein the compound is

(*S*)-3-(1-Cyclopropyl-4-methyl-1*H*-benzo[*d*][1,2,3]triazol-5-yl)-3-(5-((1',1'-dioxido-2,3,5,6-tetrahydrospiro[pyran-4,4'-pyrido[2,3-*b*][1,4,5]oxathiazepin]-2'(3'*H*)-yl)methyl)-6-methylpyridin-3-yl)-2,2-dimethylpropanoic acid; and

pharmaceutically acceptable salts thereof.

84. A compound as claimed in claim 65 wherein the compound is

(*S*) 2,2-Dimethyl-3-(4-methyl-3-((7'-(2-morpholinoethoxy)-1',1'-dioxido-2,3,5,6-tetrahydrospiro[pyran-4,4'-pyrido[2,3-*b*][1,4,5]oxathiazepin]-2'(3'*H*)-yl)methyl)phenyl)-3-(8-methyl-3-trifluoromethyl)-[1,2,4]triazolo[4,3-*a*]pyridine-7-yl)propanoic acid; and

pharmaceutically acceptable salts thereof.

85. A compound as claimed in claim 65 wherein the compound is

(*S*)-3-(3-(Difluoromethyl)-8-methyl-[1,2,4]triazolo[4,3-a]pyridin-7-yl)-3-(3-((1',1'-dioxido-2,3,5,6-tetrahydrospiro[pyran-4,4'-pyrido[2,3-b][1,4,5]oxathiazepin]-2'(3'*H*)-yl)methyl)-4-methylphenyl)-2,2-dimethylpropanoic acid; and

pharmaceutically acceptable salts thereof.

86. A compound as claimed in claim 65 wherein the compound is

(*S*)-3-(4-((1',1'-Dioxido-2,3,5,6-tetrahydrospiro[pyran-4,4'-pyrido[2,3-b][1,4,5]oxathiazepin]-2'(3'*H*)-yl)methyl)-5-methylpyridin-2-yl)-2,2-dimethyl-3-(8-methyl-3-(trifluoromethyl)-[1,2,4]triazolo[4,3-a]pyridin-7-yl)propanoic acid; and

pharmaceutically acceptable salts thereof.

87. A compound as claimed in claim 65 wherein the compound is

(*S*)-3-(5-((1',1'-Dioxido-2,3,5,6-tetrahydrospiro[pyran-4,4'-pyrido[2,3-b][1,4,5]oxathiazepin]-2'(3'*H*)-yl)methyl)-6-methylpyridin-3-yl)-3-(1-ethyl-4-methyl-1*H*-benzo[d][1,2,3]triazol-5-yl)-2,2-dimethylpropanoic acid; and

pharmaceutically acceptable salts thereof.

88. A compound as claimed in claim 65 wherein the compound is

(*R)-3-(1-ethyl-4-methyl-1*H*-benzo[d][1,2,3]triazol-5-yl)-2,2-dimethyl-3-(4-methyl-3-((8'-methyl-1',1'-dioxido-2,3,5,6-tetrahydrospiro[pyran-4,4'-pyrido[2,3-b][1,4,5]oxathiazepin]-2'(3'*H*)-yl)methyl)phenyl)propanoic acid; and

pharmaceutically acceptable salts thereof.

89. A compound as claimed in claim 65 wherein the compound is

(*S*)-3-(6-((1',1'-Dioxido-2,3,5,6-tetrahydrospiro[pyran-4,4'-pyrido[2,3-b][1,4,5]oxathiazepin]-2'(3'*H*)-yl)methyl)-5-methylpyridin-2-yl)-3-(1-ethyl-4-methyl-1H-benzo[d][1,2,3]triazol-5-yl)-2,2-dimethylpropanoic acid; and

pharmaceutically acceptable salts thereof.

90. A compound as claimed in claim 65 wherein the compound is

(*S*)-3-(3-(Difluoromethyl)-8-methyl-[1,2,4]triazolo[4,3-*a*]pyridin-7-yl)-2,2-dimethyl-3-(4-methyl-3-((8'-methyl-1',1'-dioxidospiro[cyclopropane-1,4'-pyrido[2,3-*b*][1,4,5]oxathiazepin]-2'(3'*H*)-yl)methyl)phenyl)propanoic acid; and

pharmaceutically acceptable salts thereof.

91. A compound as claimed in claim 65 wherein the compound is

(*R*)-3-(3-(((*S*)-1',1'-Dioxido-4,5-dihydro-2*H*-spiro[furan-3,4'-pyrido[2,3-*b*][1,4,5]oxathiazepin]-2'(3'*H*)-yl)methyl)-4-methylphenyl)-2,2-dimethyl-3-(8-methyl-3-(trifluoromethyl)-[1,2,4]triazolo[4,3-*a*]pyridin-7-yl)propanoic acid; and

pharmaceutically acceptable salts thereof.

92. A compound as claimed in claim 65 wherein the compound is

(*S*)-3-(3-Cyclopropyl-8-methyl-[1,2,4]triazolo[4,3-*a*]pyridin-7-yl)-2,2-dimethyl-3-(4-methyl-3-((8'-methyl-1',1'-dioxidospiro[cyclopropane-1,4'-pyrido[2,3-*b*][1,4,5]oxathiazepin]-2'(3'*H*)-yl)methyl)phenyl)propanoic acid; and

pharmaceutically acceptable salts thereof.

93. A compound as claimed in claim 65 wherein the compound is

(*S*)-2,2-Dimethyl-3-(4-methyl-3-((8'-methyl-1',1'-dioxido-7'-(2-(pyrrolidin-1-yl)ethoxy)spiro[cyclopropane-1,4'-pyrido[2,3-*b*][1,4,5]oxathiazepin]-2'(3'*H*)-yl)methyl)phenyl)-3-(8-methyl-3-(trifluoromethyl)-[1,2,4]triazolo[4,3-*a*]pyridine-7-yl)propanoic acid; and

pharmaceutically acceptable salts thereof.

94. A compound as claimed in claim 65 wherein the compound is

(*S*)-3-(3-(Difluoromethyl)-8-methyl-[1,2,4]triazolo[4,3-*a*]pyridine-7-yl)-2,2-dimethyl-3-(4-methyl-3-((8'-methyl-1',1'-dioxido-7'-(2-(pyrrolidin-1-yl)ethoxy)spiro[cyclopropane-1,4'-pyrido[2,3-*b*][1,4,5]oxathiazepin]-2'(3'*H*)-yl)methyl)phenyl)propanoic acid; and

pharmaceutically acceptable salts thereof.

95. A compound as claimed in claim 65 wherein the compound is

(*S*)-3-(1-Ethyl-4-methyl-1*H*-benzo[d][1,2,3]triazol-5-yl)-2,2-dimethyl-3-(5-methyl-4-((8'-methyl-1',1'-dioxidospiro[cyclopropane-1,4'-pyrido[2,3-b][1,4,5]oxathiazepin]-2'(3'*H*)-yl)methyl)pyridin-2-yl)propanoic acid; and

pharmaceutically acceptable salts thereof.

96. A compound as claimed in claim 65 wherein the compound is

(*S*)-2,2-Dimethyl-3-(8-methyl-3-(trifluoromethyl)-[1,2,4]triazolo[4,3-*a*]pyridin-7-yl)-3-(5-methyl-6-((8'-methyl-1',1'-dioxido-7'-(2-(pyrrolidin-1-yl)ethoxy)spiro[cyclopropane-1,4'-pyrido[2,3-*b*][1,4,5]oxathiazepin]-2'(3'*H*)-yl)methyl)pyridin-2-yl)propanoic acid; and

pharmaceutically acceptable salts thereof.

97. A compound as claimed in claim 65 wherein the compound is selected from the group consisting of

(*R)-3-(1-ethyl-4-methyl-1*H*-benzo[d][1,2,3]triazol-5-yl)-2,2-dimethyl-3-(4-methyl-3-((8'-methyl-1',1'-dioxido-2,3,5,6-tetrahydrospiro[pyran-4,4'-pyrido[2,3-b][1,4,5]oxathiazepin]-2'(3'*H*)-yl)methyl)phenyl)propanoic acid;

(*S*)-3-(6-((1',1'-Dioxido-2,3,5,6-tetrahydrospiro[pyran-4,4'-pyrido[2,3-b][1,4,5]oxathiazepin]-2'(3'*H*)-yl)methyl)-5-methylpyridin-2-yl)-3-(1-ethyl-4-methyl-1H-benzo[d][1,2,3]triazol-5-yl)-2,2-dimethylpropanoic acid;

(*S*)-3-(3-(Difluoromethyl)-8-methyl-[1,2,4]triazolo[4,3-*a*]pyridin-7-yl)-2,2-dimethyl-3-(4-methyl-3-((8'-methyl-1',1'-dioxidospiro[cyclopropane-1,4'-pyrido[2,3-*b*][1,4,5]oxathiazepin]-2'(3'*H*)-yl)methyl)phenyl)propanoic acid;

(*R*) 3 (3 (((*S*) 1',1' Dioxido 4,5 dihydro 2*H* spiro[furan 3,4' pyrido[2,3 *b*][1,4,5]oxathiazepin] 2'(3'*H*) yl)methyl) 4 methylphenyl) 2,2 dimethyl 3 (8 methyl 3 (trifluoromethyl) [1,2,4]triazolo[4,3 *a*]pyridin 7 yl)propanoic acid;

(*S) 3 (3 Cyclopropyl 8 methyl [1,2,4]triazolo[4,3 *a*]pyridin 7 yl) 2,2 dimethyl 3 (4 methyl 3 ((8' methyl 1',1' dioxidospiro[cyclopropane 1,4' pyrido[2,3 *b*][1,4,5]oxathiazepin] 2'(3'*H*) yl)methyl)phenyl)propanoic acid;

(*S*) 2,2 Dimethyl 3 (4 methyl 3 ((8' methyl 1',1' dioxido 7' (2 (pyrrolidin 1 yl)ethoxy)spiro[cyclopropane 1,4' pyrido[2,3 *b*][1,4,5]oxathiazepin] 2'(3'*H*) yl)methyl)phenyl) 3 (8 methyl 3 (trifluoromethyl) [1,2,4]triazolo[4,3 *a*]pyridine 7 yl)propanoic acid;

(*S*) 3 (3 (Difluoromethyl) 8 methyl [1,2,4]triazolo[4,3 *a*]pyridine 7 yl) 2,2 dimethyl 3 (4 methyl 3 ((8' methyl 1',1' dioxido 7' (2 (pyrrolidin 1 yl)ethoxy)spiro[cyclopropane 1,4' pyrido[2,3 *b*][1,4,5]oxathiazepin] 2'(3'*H*) yl)methyl)phenyl)propanoic acid;

(*S*) 3 (1 Ethyl 4 methyl 1*H* benzo[d][1,2,3]triazol 5 yl) 2,2 dimethyl 3 (5 methyl 4 ((8' methyl 1',1' dioxidospiro[cyclopropane 1,4' pyrido[2,3 b][1,4,5]oxathiazepin] 2'(3'*H*) yl)methyl)pyridin 2 yl)propanoic acid;

(*S*) 2,2 Dimethyl 3 (8 methyl 3 (trifluoromethyl) [1,2,4]triazolo[4,3 *a*]pyridin 7 yl) 3 (5 methyl 6 ((8' methyl 1',1' dioxido 7' (2 (pyrrolidin 1 yl)ethoxy)spiro[cyclopropane 1,4' pyrido[2,3 *b*][1,4,5]oxathiazepin] 2'(3'*H*) yl)methyl)pyridin 2 yl)propanoic acid; and

pharmaceutically acceptable salts thereof.

98. A pharmaceutical composition for treating a subject suffering from or diagnosed with a disease, disorder, or medical condition associated with the KEAP1 Nrf2 interaction, comprising an effective amount of at least one compound as claimed in claim 1 and a pharmaceutically acceptable excipient.

17. 99. A pharmaceutical composition for treating a subject suffering from or diagnosed with a disease, disorder, or medical condition associated with the KEAP1 Nrf2 interaction, comprising an effective amount of at least one compound or as claimed in claim 7 and a pharmaceutically acceptable excipient.

18. ~~salt thereof selected from the group consisting~~Use of

~~3-(7-(Difluoromethoxy)-1-methyl-1*H*-benzo[*d*][1,2,3]triazol-5-yl)-3-(3-(((**R*)-5,5-dioxido-7,7a,8,9,10,11-hexahydro-6*H*-dipyrido[2,1-*d*:2',3'-*f*][1,2,5]thiadiazepin-6-yl)methyl)-4-methylphenyl)propanoic acid;~~

~~(**S*)-3-(7-(Difluoromethoxy)-1-methyl-1*H*-benzo[*d*][1,2,3]triazol-5-yl)-3-(3-(((**R*)-5,5-dioxido-7,7a,8,9,10,11-hexahydro-6*H*-dipyrido[2,1-*d*:2',3'-*f*][1,2,5]thiadiazepin-6-yl)methyl)-4-methylphenyl)propanoic acid;~~

~~(**R*)-3-(7-(Difluoromethoxy)-1-methyl-1*H*-benzo[*d*][1,2,3]triazol-5-yl)-3-(3-(((**R*)-5,5-dioxido-7,7a,8,9,10,11-hexahydro-6*H*-dipyrido[2,1-*d*:2',3'-*f*][1,2,5]thiadiazepin-6-yl)methyl)-4-methylphenyl)propanoic acid;~~

~~3-(7-Cyclopropoxy-1-methyl-1*H*-benzo[*d*][1,2,3]triazol-5-yl)-3-(3-(((*R*)-5,5-dioxido-7a,8,9,10-tetrahydropyrido[2,3-*f*]pyrrolo[2,1-*d*][1,2,5]thiadiazepin-6(7*H*)-yl)methyl)-4-methylphenyl)propanoic acid;~~

~~(**S*)-3-(7-Cyclopropoxy-1-methyl-1*H*-benzo[*d*][1,2,3]triazol-5-yl)-3-(3-(((*R*)-5,5-dioxido-7a,8,9,10-tetrahydropyrido[2,3-*f*]pyrrolo[2,1-*d*][1,2,5]thiadiazepin-6(7*H*)-yl)methyl)-4-methylphenyl)propanoic acid;~~

~~(**R*)-3-(7-Cyclopropoxy-1-methyl-1*H*-benzo[*d*][1,2,3]triazol-5-yl)-3-(3-(((*R*)-5,5-dioxido-7a,8,9,10-tetrahydropyrido[2,3-*f*]pyrrolo[2,1-*d*][1,2,5]thiadiazepin-6(7*H*)-yl)methyl)-4-methylphenyl)propanoic acid;~~

~~(**S*)-3-(3-((1',1'-dioxidospiro[cyclopropane-1,4'-pyrido[2,3-*b*][1,4,5]oxathiazepin]-2'(3'*H*)-yl)methyl)-4-methylphenyl)-3-(8-methyl-3-(trifluoromethyl)-[1,2,4]triazolo[4,3-*a*]pyridin-7-yl)propanoic acid;~~

~~(**R*)-3-(3-((1',1'-dioxidospiro[cyclopropane-1,4'-pyrido[2,3-*b*][1,4,5]oxathiazepin]-2'(3'*H*)-yl)methyl)-4-methylphenyl)-3-(8-methyl-3-(trifluoromethyl)-[1,2,4]triazolo[4,3-*a*]pyridin-7-yl)propanoic acid;~~

~~(**S*)-3-(3-(((**R*)-3-cyano-5,5-dioxido-7,7a,8,9,10,11-hexahydro-6*H*-dipyrido[2,1-*d*:2',3'-*f*][1,2,5]thiadiazepin-6-yl)methyl)-4-methylphenyl)-3-(8-methyl-3-(trifluoromethyl)-[1,2,4]triazolo[4,3-*a*]pyridin-7-yl)propanoic acid;~~

(*S*)-3-(3-(((*S*)-3-cyano-5,5-dioxido-7,7a,8,9,10,11-hexahydro-6*H*-dipyrido[2,1-*d*:2',3'-*f*][1,2,5]thiadiazepin-6-yl)methyl)-4-methylphenyl)-3-(8-methyl-3-(trifluoromethyl)-[1,2,4]triazolo[4,3-*a*]pyridin-7-yl)propanoic acid;

3-(1-(Cyclopropylmethyl)-4-methyl-1*H*-benzo[*d*][1,2,3]triazol-5-yl)-3-(4-methyl-3-(((*S*)-7a-methyl-5,5-dioxido-7a,8,9,10-tetrahydropyrido[2,3-*f*]pyrrolo[2,1-*d*][1,2,5]thiadiazepin-6(7*H*)-yl)methyl)phenyl)propanoic acid;

(*S*)-3-(1-(cyclopropylmethyl)-4-methyl-1*H*-benzo[*d*][1,2,3]triazol-5-yl)-3-(4-methyl-3-(((*S*)-7a-methyl-5,5-dioxido-7a,8,9,10-tetrahydropyrido[2,3-*f*]pyrrolo[2,1-*d*][1,2,5]thiadiazepin-6(7*H*)-yl)methyl)phenyl)propanoic acid;

(*R*)-3-(1-(cyclopropylmethyl)-4-methyl-1*H*-benzo[*d*][1,2,3]triazol-5-yl)-3-(4-methyl-3-(((*S*)-7a-methyl-5,5-dioxido-7a,8,9,10-tetrahydropyrido[2,3-*f*]pyrrolo[2,1-*d*][1,2,5]thiadiazepin-6(7*H*)-yl)methyl)phenyl)propanoic acid;

3-(3-((1',1'-Dioxido-2,3,5,6-tetrahydrospiro[pyran-4,4'-pyrido[2,3-*b*][1,4,5]oxathiazepin]-2'(3'*H*)-yl)methyl)-4-methylphenyl)-3-(1-ethyl-4-methyl-1*H*-benzo[*d*][1,2,3]triazol-5-yl)-2,2-dimethylpropanoic acid;

(*S*)-3-(3-((1',1'-Dioxido-2,3,5,6-tetrahydrospiro[pyran-4,4'-pyrido[2,3-*b*][1,4,5]oxathiazepin]-2'(3'*H*)-yl)methyl)-4-methylphenyl)-3-(1-ethyl-4-methyl-1*H*-benzo[*d*][1,2,3]triazol-5-yl)-2,2-dimethylpropanoic acid;

(*R*)-3-(3-((1',1'-Dioxido-2,3,5,6-tetrahydrospiro[pyran-4,4'-pyrido[2,3-*b*][1,4,5]oxathiazepin]-2'(3'*H*)-yl)methyl)-4-methylphenyl)-3-(1-ethyl-4-methyl-1*H*-benzo[*d*][1,2,3]triazol-5-yl)-2,2-dimethylpropanoic acid;

2,2-Dimethyl-3-(4-methyl-3-((8'-methyl-1',1'-dioxido-2,3,5,6-tetrahydrospiro[pyran-4,4'-pyrido[2,3-*b*][1,4,5]oxathiazepin]-2'(3'*H*)-yl)methyl)phenyl)-3-(8-methyl-3-(trifluoromethyl)-[1,2,4]triazolo[4,3-*a*]pyridin-7-yl)propanoic acid;

(*S*)-2,2-Dimethyl-3-(4-methyl-3-((8'-methyl-1',1'-dioxido-2,3,5,6-tetrahydrospiro[pyran-4,4'-pyrido[2,3-*b*][1,4,5]oxathiazepin]-2'(3'*H*)-yl)methyl)phenyl)-3-(8-methyl-3-(trifluoromethyl)-[1,2,4]triazolo[4,3-*a*]pyridin-7-yl)propanoic acid;

(*R*)-2,2-Dimethyl-3-(4-methyl-3-((8'-methyl-1',1'-dioxido-2,3,5,6-tetrahydrospiro[pyran-4,4'-pyrido[2,3-*b*][1,4,5]oxathiazepin]-2'(3'*H*)-yl)methyl)phenyl)-3-(8-methyl-3-(trifluoromethyl)-[1,2,4]triazolo[4,3-*a*]pyridin-7-yl)propanoic acid;

3-(3-(((*R*)-5,5-Dioxido-7a,8,9,10-tetrahydropyrido[2,3-*f*]pyrrolo[2,1-*d*][1,2,5]thiadiazepin-6(7*H*)-yl)methyl)-4-methylphenyl)-3-(1-ethyl-4-methyl-1*H*-benzo[*d*][1,2,3]triazol-5-yl)propanoic acid;

(**S*)-3-(3-(((*R*)-5,5-Dioxido-7a,8,9,10-tetrahydropyrido[2,3-*f*]pyrrolo[2,1-*d*][1,2,5]thiadiazepin-6(7*H*)-yl)methyl)-4-methylphenyl)-3-(1-ethyl-4-methyl-1*H*-benzo[*d*][1,2,3]triazol-5-yl)propanoic acid;

(**R*)-3-(3-(((*R*)-5,5-Dioxido-7a,8,9,10-tetrahydropyrido[2,3-*f*]pyrrolo[2,1-*d*][1,2,5]thiadiazepin-6(7*H*)-yl)methyl)-4-methylphenyl)-3-(1-ethyl-4-methyl-1*H*-benzo[*d*][1,2,3]triazol-5-yl)propanoic acid;

3-(1-Cyclopropyl-4-methyl-1*H*-benzo[*d*][1,2,3]triazol-5-yl)-3-(3-(((**R*)-5,5-dioxido-7a,8,10,11-tetrahydro-[1,4]oxazino[3,4-d]pyrido[2,3-*f*][1,2,5]thiadiazepin-6(7*H*)-yl)methyl)-4-methylphenyl)propanoic acid;

(**S*)-3-(1-Cyclopropyl-4-methyl-1*H*-benzo[*d*][1,2,3]triazol-5-yl)-3-(3-(((**R*)-5,5-dioxido-7a,8,10,11-tetrahydro-[1,4]oxazino[3,4-d]pyrido[2,3-*f*][1,2,5]thiadiazepin-6(7*H*)-yl)methyl)-4-methylphenyl)propanoic acid;

(**R*)-3-(1-Cyclopropyl-4-methyl-1*H*-benzo[*d*][1,2,3]triazol-5-yl)-3-(3-(((**R*)-5,5-dioxido-7a,8,10,11-tetrahydro-[1,4]oxazino[3,4-d]pyrido[2,3-*f*][1,2,5]thiadiazepin-6(7*H*)-yl)methyl)-4-methylphenyl)propanoic acid

(**S*)-3-(3-((1,1-Dioxidospiro[benzo[*b*][1,4,5]oxathiazepine-4,3'-oxetan]-2(3*H*)-yl)methyl)-4-methylphenyl)-3-(8-methyl-3-(trifluoromethyl)-[1,2,4]triazolo[4,3-*a*]pyridin-7-yl)propanoic acid;

(**S*)-3-(4-Methyl-3-((8'-methyl-1',1'-dioxidospiro[cyclopropane-1,4'-pyrido[2,3-*b*][1,4,5]oxathiazepin]-2'(3'*H*)-yl)methyl)phenyl)-3-(8-methyl-3-(trifluoromethyl)-[1,2,4]triazolo[4,3-*a*]pyridin-7-yl)propanoic acid;

3-(3-((3-cyano-5,5-dioxido-7,7a,8,9,10,11-hexahydro-6*H*-dipyrido[2,1-*d*:2',3'-*f*][1,2,5]thiadiazepin-6-yl)methyl)-4-methylphenyl)-3-(3-(difluoromethyl)-8-methyl-[1,2,4]triazolo[4,3-*a*]pyridin-7-yl)propanoic acid;

(**R*)-3-(3-(((**S*)-3-cyano-5,5-dioxido-7,7a,8,9,10,11-hexahydro-6*H*-dipyrido[2,1-*d*:2',3'-*f*][1,2,5]thiadiazepin-6-yl)methyl)-4-methylphenyl)-3-(3-(difluoromethyl)-8-methyl-[1,2,4]triazolo[4,3-*a*]pyridin-7-yl)propanoic acid;

(*R*)-3-(3-(((*R*)-3-cyano-5,5-dioxido-7,7a,8,9,10,11-hexahydro-6*H*-dipyrido[2,1-*d*:2',3'-*f*][1,2,5]thiadiazepin-6-yl)methyl)-4-methylphenyl)-3-(3-(difluoromethyl)-8-methyl-[1,2,4]triazolo[4,3-*a*]pyridin-7-yl)propanoic acid ;

(*S*)-3-(3-(((*S*)-3-cyano-5,5-dioxido-7,7a,8,9,10,11-hexahydro-6*H*-dipyrido[2,1-*d*:2',3'-*f*][1,2,5]thiadiazepin-6-yl)methyl)-4-methylphenyl)-3-(3-(difluoromethyl)-8-methyl-[1,2,4]triazolo[4,3-*a*]pyridin-7-yl)propanoic acid;

(*S*)-3-(3-(((*R*)-3-cyano-5,5-dioxido-7,7a,8,9,10,11-hexahydro-6*H*-dipyrido[2,1-*d*:2',3'-*f*][1,2,5]thiadiazepin-6-yl)methyl)-4-methylphenyl)-3-(3-(difluoromethyl)-8-methyl-[1,2,4]triazolo[4,3-*a*]pyridin-7-yl)propanoic acid;

3-(6-((3-cyano-5,5-dioxido-7,7a,8,9,10,11-hexahydro-6*H*-dipyrido[2,1-*d*:2',3'-*f*][1,2,5]thiadiazepin-6-yl)methyl)-5-methylpyridin-2-yl)-3-(8-methyl-3-(trifluoromethyl)-[1,2,4]triazolo[4,3-*a*]pyridin-7-yl)propanoic acid;

(*S*)-3-(6-(((*S*)-3-cyano-5,5-dioxido-7,7a,8,9,10,11-hexahydro-6*H*-dipyrido[2,1-*d*:2',3'-*f*][1,2,5]thiadiazepin-6-yl)methyl)-5-methylpyridin-2-yl)-3-(8-methyl-3-(trifluoromethyl)-[1,2,4]triazolo[4,3-*a*]pyridin-7-yl)propanoic acid;

(*S*)-3-(6-(((*R*)-3-cyano-5,5-dioxido-7,7a,8,9,10,11-hexahydro-6*H*-dipyrido[2,1-*d*:2',3'-*f*][1,2,5]thiadiazepin-6-yl)methyl)-5-methylpyridin-2-yl)-3-(8-methyl-3-(trifluoromethyl)-[1,2,4]triazolo[4,3-*a*]pyridin-7-yl)propanoic acid;

(*R*)-3-(6-(((*R*)-3-cyano-5,5-dioxido-7,7a,8,9,10,11-hexahydro-6*H*-dipyrido[2,1-*d*:2',3'-*f*][1,2,5]thiadiazepin-6-yl)methyl)-5-methylpyridin-2-yl)-3-(8-methyl-3-(trifluoromethyl)-[1,2,4]triazolo[4,3-*a*]pyridin-7-yl)propanoic acid;

(*R*)-3-(6-(((*S*)-3-cyano-5,5-dioxido-7,7a,8,9,10,11-hexahydro-6*H*-dipyrido[2,1-*d*:2',3'-*f*][1,2,5]thiadiazepin-6-yl)methyl)-5-methylpyridin-2-yl)-3-(8-methyl-3-(trifluoromethyl)-[1,2,4]triazolo[4,3-*a*]pyridin-7-yl)propanoic acid;

(*S*)-3-(6-((1',1'-Dioxido-2,3,5,6-tetrahydrospiro[pyran-4,4'-pyrido[2,3-*b*][1,4,5]oxathiazepin]-2'(3'*H*)-yl)methyl)-5-methylpyridin-2-yl)-2,2-dimethyl-3-(8-methyl-3-(trifluoromethyl)-[1,2,4]triazolo[4,3-*a*]pyridin-7-yl)propanoic acid;

(*R*)-3-(6-((1',1'-Dioxido-2,3,5,6-tetrahydrospiro[pyran-4,4'-pyrido[2,3-*b*][1,4,5]oxathiazepin]-2'(3'*H*)-yl)methyl)-5-methylpyridin-2-yl)-2,2-dimethyl-3-(8-methyl-3-(trifluoromethyl)-[1,2,4]triazolo[4,3-*a*]pyridin-7-yl)propanoic acid;

(*R/S*) 3-(3-Cyclopropyl-8-methyl-[1,2,4]triazolo[4,3-*a*]pyridin-7-yl)-3-(3-((1',1'-dioxido-2,3,5,6-tetrahydrospiro[pyran-4,4'-pyrido[2,3-*b*][1,4,5]oxathiazepin]-2'(3'*H*)-yl)methyl)-4-methylphenyl)-2,2-dimethylpropanoic acid;

(**S*) 3-(3-Cyclopropyl-8-methyl-[1,2,4]triazolo[4,3-*a*]pyridin-7-yl)-3-(3-((1',1'-dioxido-2,3,5,6-tetrahydrospiro[pyran-4,4'-pyrido[2,3-*b*][1,4,5]oxathiazepin]-2'(3'*H*)-yl)methyl)-4-methylphenyl)-2,2-dimethylpropanoic acid;

(**R*) 3-(3-Cyclopropyl-8-methyl-[1,2,4]triazolo[4,3-*a*]pyridin-7-yl)-3-(3-((1',1'-dioxido-2,3,5,6-tetrahydrospiro[pyran-4,4'-pyrido[2,3-*b*][1,4,5]oxathiazepin]-2'(3'*H*)-yl)methyl)-4-methylphenyl)-2,2-dimethylpropanoic acid;

(*R/S*) 3-(1-Cyclopropyl-4-methyl-1*H*-benzo[*d*][1,2,3]triazol-5-yl)-3-(5-((1',1'-dioxido-2,3,5,6-tetrahydrospiro[pyran-4,4'-pyrido[2,3-*b*][1,4,5]oxathiazepin]-2'(3'*H*)-yl)methyl)-6-methylpyridin-3-yl)-2,2-dimethylpropanoic acid;

(**S*) 3-(1-Cyclopropyl-4-methyl-1*H*-benzo[*d*][1,2,3]triazol-5-yl)-3-(5-((1',1'-dioxido-2,3,5,6-tetrahydrospiro[pyran-4,4'-pyrido[2,3-*b*][1,4,5]oxathiazepin]-2'(3'*H*)-yl)methyl)-6-methylpyridin-3-yl)-2,2-dimethylpropanoic acid;

(**R*) 3-(1-Cyclopropyl-4-methyl-1*H*-benzo[*d*][1,2,3]triazol-5-yl)-3-(5-((1',1'-dioxido-2,3,5,6-tetrahydrospiro[pyran-4,4'-pyrido[2,3-*b*][1,4,5]oxathiazepin]-2'(3'*H*)-yl)methyl)-6-methylpyridin-3-yl)-2,2-dimethylpropanoic acid;

2,2-Dimethyl-3-(4-methyl-3-((7'-(2-morpholinoethoxy)-1',1'-dioxido-2,3,5,6-tetrahydrospiro[pyran-4,4'-pyrido[2,3-*b*][1,4,5]oxathiazepin]-2'(3'*H*)-yl)methyl)phenyl)-3-(8-methyl-3-trifluoromethyl)-[1,2,4]triazolo[4,3-*a*]pyridine-7-yl)propanoic acid;

(**S*) 2,2-Dimethyl-3-(4-methyl-3-((7'-(2-morpholinoethoxy)-1',1'-dioxido-2,3,5,6-tetrahydrospiro[pyran-4,4'-pyrido[2,3-*b*][1,4,5]oxathiazepin]-2'(3'*H*)-yl)methyl)phenyl)-3-(8-methyl-3-trifluoromethyl)-[1,2,4]triazolo[4,3-*a*]pyridine-7-yl)propanoic acid;

(**R*) 2,2-Dimethyl-3-(4-methyl-3-((7'-(2-morpholinoethoxy)-1',1'-dioxido-2,3,5,6-tetrahydrospiro[pyran-4,4'-pyrido[2,3-*b*][1,4,5]oxathiazepin]-2'(3'*H*)-yl)methyl)phenyl)-3-(8-methyl-3-trifluoromethyl)-[1,2,4]triazolo[4,3-*a*]pyridine-7-yl)propanoic acid;

3-(3-((7'-(3-Hydroxypropoxy)-1',1'-dioxido-2,3,5,6-tetrahydrospiro[pyran-4,4'-pyrido[2,3-*b*][1,4,5]oxathiazepin]-2'(3'*H*)-yl)methyl)-4-methylphenyl-2,2'-dimethyl-3-(8-methyl-3-trifluoromethyl)-[1,2,4]triazolo[4,3-*a*]pyridine-7-yl)propanoic acid;

~~(*_S_) 3-(3-((7'-(3-Hydroxypropoxy)-1',1'-dioxido-2,3,5,6-tetrahydrospiro[pyran-4,4'-pyrido[2,3-_b_][1,4,5]oxathiazepin]-2'(3'_H_)-yl)methyl)-4-methylphenyl-2,2'-dimethyl-3-(8-methy-3-trifluoromethyl)-[1,2,4]triazolo[4,3-_a_]pyridine-7-yl)propanoic acid;~~

~~(*_R_) 3-(3-((7'-(3-Hydroxypropoxy)-1',1'-dioxido-2,3,5,6-tetrahydrospiro[pyran-4,4'-pyrido[2,3-_b_][1,4,5]oxathiazepin]-2'(3'_H_)-yl)methyl)-4-methylphenyl-2,2'-dimethyl-3-(8-methyl-3-trifluoromethyl)-[1,2,4]triazolo[4,3-_a_]pyridine-7-yl)propanoic acid;~~

~~(_R_/_S_)-3-(3-(Difluoromethyl)-8-methyl-[1,2,4]triazolo[4,3-a]pyridin-7-yl)-3-(3-((1',1'-dioxido-2,3,5,6-tetrahydrospiro[pyran-4,4'-pyrido[2,3-b][1,4,5]oxathiazepin]-2'(3'_H_)-yl)methyl)-4-methylphenyl)-2,2-dimethylpropanoic acid;~~

~~(*_S_)-3-(3-(Difluoromethyl)-8-methyl-[1,2,4]triazolo[4,3-a]pyridin-7-yl)-3-(3-((1',1'-dioxido-2,3,5,6-tetrahydrospiro[pyran-4,4'-pyrido[2,3-b][1,4,5]oxathiazepin]-2'(3'_H_)-yl)methyl)-4-methylphenyl)-2,2-dimethylpropanoic acid;~~

~~(*_R_)-3-(3-(Difluoromethyl)-8-methyl-[1,2,4]triazolo[4,3-a]pyridin-7-yl)-3-(3-((1',1'-dioxido-2,3,5,6-tetrahydrospiro[pyran-4,4'-pyrido[2,3-b][1,4,5]oxathiazepin]-2'(3'_H_)-yl)methyl)-4-methylphenyl)-2,2-dimethylpropanoic acid;~~

~~(_R_/_S_)-3-(4-((1',1'-Dioxido-2,3,5,6-tetrahydrospiro[pyran-4,4'-pyrido[2,3-b][1,4,5]oxathiazepin]-2'(3'_H_)-yl)methyl)-5-methylpyridin-2-yl)-2,2-dimethyl-3-(8-methyl-3-(trifluoromethyl)-[1,2,4]triazolo[4,3-a]pyridin-7-yl)propanoic acid;~~

~~(*_S_)-3-(4-((1',1'-Dioxido-2,3,5,6-tetrahydrospiro[pyran-4,4'-pyrido[2,3-b][1,4,5]oxathiazepin]-2'(3'_H_)-yl)methyl)-5-methylpyridin-2-yl)-2,2-dimethyl-3-(8-methyl-3-(trifluoromethyl)-[1,2,4]triazolo[4,3-a]pyridin-7-yl)propanoic acid;~~

~~(*_R_)-3-(4-((1',1'-Dioxido-2,3,5,6-tetrahydrospiro[pyran-4,4'-pyrido[2,3-b][1,4,5]oxathiazepin]-2'(3'_H_)-yl)methyl)-5-methylpyridin-2-yl)-2,2-dimethyl-3-(8-methyl-3-(trifluoromethyl)-[1,2,4]triazolo[4,3-a]pyridin-7-yl)propanoic acid;~~

~~(_R_/_S_)-3-(5-((1',1'-Dioxido-2,3,5,6-tetrahydrospiro[pyran-4,4'-pyrido[2,3-b][1,4,5]oxathiazepin]-2'(3'_H_)-yl)methyl)-6-methylpyridin-3-yl)-3-(1-ethyl-4-methyl-1H-benzo[d][1,2,3]triazol-5-yl)-2,2-dimethylpropanoic acid;~~

~~(*_S_)-3-(5-((1',1'-Dioxido-2,3,5,6-tetrahydrospiro[pyran-4,4'-pyrido[2,3-b][1,4,5]oxathiazepin]-2'(3'_H_)-yl)methyl)-6-methylpyridin-3-yl)-3-(1-ethyl-4-methyl-1_H_-benzo[d][1,2,3]triazol-5-yl)-2,2-dimethylpropanoic acid;~~

(*R*)-3-(5-((1',1'-Dioxido-2,3,5,6-tetrahydrospiro[pyran-4,4'-pyrido[2,3-b][1,4,5]oxathiazepin]-2'(3'*H*)-yl)methyl)-6-methylpyridin-3-yl)-3-(1-ethyl-4-methyl-1*H*-benzo[d][1,2,3]triazol-5-yl)-2,2-dimethylpropanoic acid;

(*R/S*)-3-(1-Ethyl-4-methyl-1*H*-benzo[d][1,2,3]triazol-5-yl)-2,2-dimethyl-3-(6-methyl-5-((8'-methyl-1',1'-dioxido-2,3,5,6-tetrahydrospiro[pyran-4,4'-pyrido[2,3-b][1,4,5]oxathiazepin]-2'(3'*H*)-yl)methyl)pyridin-3-yl)propanoic acid;

(*S*)-3-(1-Ethyl-4-methyl-1*H*-benzo[d][1,2,3]triazol-5-yl)-2,2-dimethyl-3-(6-methyl-5-((8'-methyl-1',1'-dioxido-2,3,5,6-tetrahydrospiro[pyran-4,4'-pyrido[2,3-b][1,4,5]oxathiazepin]-2'(3'*H*)-yl)methyl)pyridin-3-yl)propanoic acid;

(*R*)-3-(1-Ethyl-4-methyl-1*H*-benzo[d][1,2,3]triazol-5-yl)-2,2-dimethyl-3-(6-methyl-5-((8'-methyl-1',1'-dioxido-2,3,5,6-tetrahydrospiro[pyran-4,4'-pyrido[2,3-b][1,4,5]oxathiazepin]-2'(3'*H*)-yl)methyl)pyridin-3-yl)propanoic acid;

(*R*)-3-(4-methyl-3-((8'-methyl-1',1'-dioxidospiro[cyclopropane-1,4'-pyrido[2,3-b][1,4,5]oxathiazepin]-2'(3'H)-yl)methyl)phenyl)-3-(8-methyl-3-(trifluoromethyl)-[1,2,4]triazolo[4,3-a]pyridin-7-yl)propanoic acid;

3-(1-(Cyclopropylmethyl)-4-(difluoromethyl-1*H*-benzo[d][1,2,3]triazol-5-yl)-3-(3-((*R*-5,5-dioxido-7a,8,9,10-tetrahydropyridi[2,3-*f*]pyrrolo[2,1-*d*][1,2,5]thiadiazepin-6(7*H*)-yl)methyl)-4-methylphenyl)propanoic acid;

(*S*)-3-(1-(Cyclopropylmethyl)-4-(difluoromethyl-1*H*-benzo[d][1,2,3]triazol-5-yl)-3-(3-((*R*-5,5-dioxido-7a,8,9,10-tetrahydropyridi[2,3-*f*]pyrrolo[2,1-*d*][1,2,5]thiadiazepin-6(7*H*)-yl)methyl)-4-methylphenyl)propanoic acid;

3-(1-(Cyclopropylmethyl)-4-methyl-1*H*-benzo[*d*][1,2,3]triazol-5-yl)-3-(3-((1',1'-dioxidospiro[oxetane-3,3'-pyrido[2,3-*b*][1,4,5]oxathiazepin]-2'(3'*H*)-yl)methyl)-4-methylphenyl)propanoic acid;

(*R*)-3-(1-(Cyclopropylmethyl)-4-(difluoromethyl-1*H*-benzo[*d*][1,2,3]triazol-5-yl)-3-(3-((*R*-5,5-dioxido-7*a*,8,9,10-tetrahydropyridi[2,3-*f*]pyrrolo[2,1-*d*][1,2,5]thiadiazepin-6(7*H*)-yl)methyl)-4-methylphenyl)propanoic acid;

(*S*)-3-(1-(Cyclopropylmethyl)-4-methyl-1*H*-benzo[*d*][1,2,3]triazol-5-yl)-3-(3-((1',1'-dioxidospiro[oxetane-3,4'-pyrido[2,3-*b*][1,4,5]oxathiazepin-2'(3'*H*)-yl)methyl)-4-methylphenyl)propanoic acid;

(*R*)-3-(1-(Cyclopropylmethyl)-4-methyl-1*H*-benzo[d][1,2,3]triazol-5-yl)-3-(3-((1',1'-dioxidospiro[oxetane-3,4'-pyrido[2,3-*b*][1,4,5]oxathiazepin]-2'(3'*H*)-yl)methyl)-4-methylphenyl)propanoic acid;

3-(4-(Difluoromethyl)-1-methyl-1*H*-benzo[*d*][1,2,3]triazol-5-yl)-3-(3-(((*R*)-5,5-dioxido-7a,8,9,10-tetrahydropyridi[2,3-*f*]pyrrolo[2,1-*d*][1,2,5]thiadiazepin-6(7*H*)-yl)methyl)-4-methylphenyl)propanoic acid;

(*S*)-3-(4-(Difluoromethyl)-1-methyl-1*H*-benzo[*d*][1,2,3]triazol-5-yl)-3-(3-(((*R*)-5,5-dioxido-7a,8,9,10-tetrahydropyridi[2,3-*f*]pyrrolo[2,1-*d*][1,2,5]thiadiazepin-6(7*H*)-yl)methyl)-4-methylphenyl)propanoic acid;

(*R*)-3-(4-(Difluoromethyl)-1-methyl-1*H*-benzo[*d*][1,2,3]triazol-5-yl)-3-(3-(((*R*)-5,5-dioxido-7a,8,9,10-tetrahydropyridi[2,3-*f*]pyrrolo[2,1-*d*][1,2,5]thiadiazepin-6(7*H*)-yl)methyl)-4-methylphenyl)propanoic acid;

3-(1-(Cyclopropylmethyl)-4-methyl-1*H*-benzo[d][1,2,3]triazol-5-yl)-3-(3-((1',1'-dioxidospiro[benzo[*b*][1,4,5]oxathiazepin-4,3'-oxetan]-2,(3*H*)-yl)methyl)-4-methylphenyl)propanoic acid;

3-(1-(Cyclopropylmethyl)-4-methyl-1*H*-benzo[*d*][1,2,3]triazol-5-yl)-3-(4-methyl-3-((5'-methyl-1',1'-dioxido-5'*H*-spiro[cyclopropane-1,4'-pyrido[2,3-*f*][1,2,5]thiadiazepin]-2'(3'*H*)-yl)methyl)phenyl)propanoic acid;

(*R*)-3-(1-(cyclopropylmethyl)-4-methyl-1*H*-benzo[*d*][1,2,3]triazol-5-yl)-3-(3-((1',1'-dioxidospiro[benzo[*b*][1,4,5]oxathiazepin-4,3'-oxetan]-2,(3*H*)-yl)methyl)-4-methylphenyl)propanoic acid;

(*S*)-3-(1-(Cyclopropylmethyl)-4-methyl-1*H*-benzo[*d*][1,2,3]triazol-5-yl)-3-(3-((1',1'-dioxidospiro[benzo[*b*][1,4,5]oxathiazepin-4,3'-oxetan]-2,(3*H*)-yl)methyl)-4-methylphenyl)propanoic acid;

(*S*)-3-(1-(Cyclopropylmethyl)-4-methyl-1*H*-benzo[*d*][1,2,3]triazol-5-yl)-3-(4-methyl-3-((5'-methyl-1',1'-dioxido-5'*H*-spiro[cyclopropane-1,4'-pyrido[2,3-*f*][1,2,5]thiadiazepin]-2'(3'*H*)-yl)methyl)phenyl)propanoic acid;

(*R*)-3-(1-(Cyclopropylmethyl)-4-methyl-1*H*-benzo[*d*][1,2,3]triazol-5-yl)-3-(4-methyl-3-((5'-methyl-1',1'-dioxido-5'*H*-spiro[cyclopropane-1,4'-pyrido[2,3-*f*][1,2,5]thiadiazepin]-2'(3'*H*)-yl)methyl)phenyl)propanoic acid;

~~3-(1-(Cyclopropylmethyl)-4-methyl-1*H*-benzo[*d*][1,2,3]triazol-5-yl)-3-(4-methyl-3-(((**R*)-7a-methyl-5,5-dioxido-7a,8,9,10-tetrahydropyrido[2,3-*f*]pyrrolo[2,1-*d*][1,2,5]thiadiazepin-6(7*H*)-yl)methyl)phenyl)propanoic acid;~~

~~(**R*)-3-(1-(Cyclopropylmethyl)-4-methyl-1*H*-benzo[*d*][1,2,3]triazol-5-yl)-3-(4-methyl-3-(((**R*)-7a-methyl-5,5-dioxido-7a,8,9,10-tetrahydropyrido[2,3-*f*]pyrrolo[2,1-*d*][1,2,5]thiadiazepin-6(7*H*)-yl)methyl)phenyl)propanoic acid;~~

~~(**S*)-3-(1-(Cyclopropylmethyl)-4-methyl-1*H*-benzo[*d*][1,2,3]triazol-5-yl)-3-(4-methyl-3-(((**R*)-7a-methyl-5,5-dioxido-7a,8,9,10-tetrahydropyrido[2,3-*f*]pyrrolo[2,1-*d*][1,2,5]thiadiazepin-6(7*H*)-yl)methyl)phenyl)propanoic acid;~~

~~3-(4-Chloro-3-(((**S*)-5,5-dioxido-7,7*a*,8,9,10,11-hexahydro-6*H*-dipyrido[2,1-*d*:2',3'-*f*][1,2,5]thiadiazepin-6-yl)methyl)phenyl)-3-(8-methyl-3-(trifluoromethyl)-[1,2,4]triazolo[4,3-*a*]pyridine-7-yl)propanoic acid;~~

~~(**S*)-3-(4-Chloro-3-(((**S*)-5,5-dioxido-7,7*a*,8,9,10,11-hexahydro-6*H*-dipyrido[2,1-*d*:2',3'-*f*][1,2,5]thiadiazepin-6-yl)methyl)phenyl)-3-(8-methyl-3-(trifluoromethyl)-[1,2,4]triazolo[4,3-*a*]pyridine-7-yl)propanoic acid;~~

~~(**R*)-3-(4-Chloro-3-(((**S*)-5,5-dioxido-7,7*a*,8,9,10,11-hexahydro-6*H*-dipyrido[2,1-*d*:2',3'-*f*][1,2,5]thiadiazepin-6-yl)methyl)phenyl)-3-(8-methyl-3-(trifluoromethyl)-[1,2,4]triazolo[4,3-*a*]pyridine-7-yl)propanoic acid;~~

~~3-(4-Chloro-3-((1',1'-dioxoidospiro[oxetane-3,4'-pyrido[2,3-*b*][1,4,5]oxathiazepin]-2'(3'*H*)-yl)methyl)phenyl)-3-(8-methyl-3-(trifluoromethyl)-[1,2,4]triazolo[4,3-*a*]pyridine-7-yl)propanoic acid;~~

~~(**R*)-3-(4-Chloro-3-((1',1'-dioxoidospiro[oxetane-3,4'-pyrido[2,3-*b*][1,4,5]oxathiazepin]-2'(3'*H*)-yl)methyl)phenyl)-3-(8-methyl-3-(trifluoromethyl)-[1,2,4]triazolo[4,3-*a*]pyridine-7-yl)propanoic acid;~~

~~(**S*)-3-(4-Chloro-3-((1',1'-dioxoidospiro[oxetane-3,4'-pyrido[2,3-*b*][1,4,5]oxathiazepin]-2'(3'*H*)-yl)methyl)phenyl)-3-(8-methyl-3-(trifluoromethyl)-[1,2,4]triazolo[4,3-*a*]pyridine-7-yl)propanoic acid;~~

~~3-(4-Chloro-3-(((**S*)-3-methyl-5,5-dioxido-7,7*a*,8,9,10,11-hexahydro-6*H*-dipyrido[2,1-*d*:2',3'-*f*][1,2,5]thiadiazepin-6-yl)methyl)phenyl)-3-(8-methyl-3-(trifluoromethyl)-[1,2,4]triazolo[4,3-*a*]pyridine-7-yl)propanoic acid;~~

~~(*R)-3-(4-Chloro-3-(((*S)-3-methyl-5,5-dioxido-7,7*a*,8,9,10,11-hexahydro-6*H*-dipyrido[2,1-*d*:2',3'-*f*][1,2,5]thiadiazepin-6-yl)methyl)phenyl)-3-(8-methyl-3-(trifluoromethyl)-[1,2,4]triazolo[4,3-*a*]pyridine-7-yl)propanoic acid;~~

~~(*S)-3-(4-Chloro-3-(((*S)-3-methyl-5,5-dioxido-7,7*a*,8,9,10,11-hexahydro-6*H*-dipyrido[2,1-*d*:2',3'-*f*][1,2,5]thiadiazepin-6-yl)methyl)phenyl)-3-(8-methyl-3-(trifluoromethyl)-[1,2,4]triazolo[4,3-*a*]pyridine-7-yl)propanoic acid;~~

~~3-(4-Chloro-3-(((*S)-3-fluoro-5,5-dioxido-7,7*a*,8,9,10,11-hexahydro-6*H*-dipyrido[2,1-*d*:2',3'-*f*][1,2,5]thiadiazepin-6-yl)methyl)phenyl)-3-(8-methyl-3-(trifluoromethyl)-[1,2,4]triazolo[4,3-*a*]pyridine-7-yl)propanoic acid;~~

~~(*R)-3-(4-Chloro-3-(((*S)-3-fluoro-5,5-dioxido-7,7a,8,9,10,11-hexahydro-6*H*-dipyrido[2,1-d:2',3'-f][1,2,5]thiadiazepin-6-yl)methyl)phenyl)-3-(8-methyl-3-(trifluoromethyl)-[1,2,4]triazolo[4,3-a]pyridine-7-yl)propanoic acid;~~

~~(*S)-3-(4-Chloro-3-(((*S)-3-fluoro-5,5-dioxido-7,7*a*,8,9,10,11-hexahydro-6*H*-dipyrido[2,1-*d*:2',3'-*f*][1,2,5]thiadiazepin-6-yl)methyl)phenyl)-3-(8-methyl-3-(trifluoromethyl)-[1,2,4]triazolo[4,3-*a*]pyridine-7-yl)propanoic acid;~~

~~3-(4-Chloro-3-((1',1'-dioxoidospiro[benzo[*b*]]oxethiazepine-4,3'-oxetan]-2(3*H*)-yl)methyl)phenyl)-3-(8-methyl-3-(trifluoromethyl)-[1,2,4]triazolo[4,3-*a*]pyridine-7-yl)propanoic acid;~~

~~(*R)-3-(4-Chloro-3-((1',1'-dioxoidospiro[benzo[*b*]]oxethiazepine-4,3'-oxetan]-2(3*H*)-yl)methyl)phenyl)-3-(8-methyl-3-(trifluoromethyl)-[1,2,4]triazolo[4,3-*a*]pyridine-7-yl)propanoic acid;~~

~~(*S)-3-(4-Chloro-3-((1',1'-dioxoidospiro[benzo[*b*]]oxethiazepine-4,3'-oxetan]-2(3*H*)-yl)methyl)phenyl)-3-(8-methyl-3-(trifluoromethyl)-[1,2,4]triazolo[4,3-*a*]pyridine-7-yl)propanoic acid;~~

~~(*S)-3-(3-((8-Fluoro-1,1-dioxidospiro[benzo[*b*][1,4,5]oxathiazepin]-4,1'-cyclopropan]-2(3*H*)-yl)methyl)-4-methylphenyl)-3-(8-methyl-3-(trifluoromethyl)-[1,2,4]triazolo[4,3-*a*]pyridin-7-yl)propanoic acid;~~

~~(*S)-3-(3-((8-Fluoro-1,1-dioxidospiro[benzo[*b*][1,4,5]oxathiazepine-4,3'-oxetan]-2(3*H*)-yl)methyl]-4-methylphenyl)-3-(8-methyl-3-(trifluoromethyl)-[1,2,4]triazolo[4,3-*a*]pyridin-7-yl)propanoic acid;~~

~~(**S*)-3-(3-((7'-Chloro-1',1'-dioxidospiro(cyclopropane-1,4'-pyrido[2,3-*b*][1,4,5]oxathiazepin]-2'(3'*H*)-yl)methyl)-4-methylphenyl)-3-(8-methyl-3-(trifluoromethyl)-[1,2,4]triazolo[4,3-*a*]pyridin-7-yl)propanoic acid;~~

~~(**S*)-3-(3-((7'-((2-Hydroxyethyl)amino-1',1'-dioxidospiro[cyclopropane-1,4'-pyrido[2,3-*b*][1,4,5]oxathiazepin]-2'(3'*H*)-yl)methyl)-4-methylphenyl)-3-(8-methyl-3-(trifluoromethyl)-[1,2,4]triazolo[4,3-*a*]pyridinn-7-yl)propanoic acid;~~

~~(**S*)-3-(3-((7'-((2-Hydroxypropyl)amino-1',1'-dioxidospiro[cyclopropane-1,4'-pyrido[2,3-*b*][1,4,5]oxathiazepin]-2'(3'*H*)-yl)methyl)-4-methylphenyl)-3-(8-methyl-3-(trifluoromethyl)-[1,2,4]triazolo[4,3-*a*]pyridinn-7-yl)propanoic acid;~~

~~(**S*)-3-(3-((7'-Hydroxy-1',1'-dioxidospiro[cyclopropane-1,4'-pyrido[2,3,-*b*][1,4,5]oxathiazepin]-2'(3'*H*)-yl)methyl)-4-methylphenyl)-3-(8-methyl-3-(trifluoromethyl)-[1,2,4]triazolo[4,3-*a*]pyridine-7-yl)propanoic acid;~~

~~3-(4-Cyano-3-((8'-methyl-1',1'-dioxidospiro[cyclopropane-1,4'-pyrido[2,3-*b*][1,4,5]oxathiazepin]-2'(3'*H*)-yl)methyl)phenyl)-3-(8-methyl-3-(trifluoromethyl)-[1,2,4]trizolo[4,3-*a*]pyridine-7-yl)propanoic acid;~~

~~(**S*)-3-(4-Cyano-3-((8'-methyl-1',1'-dioxidospiro[cyclopropane-1,4'-pyrido[2,3-*b*][1,4,5]oxathiazepin]-2'(3'*H*)-yl)methyl)phenyl)-3-(8-methyl-3-(trifluoromethyl)-[1,2,4]trizolo[4,3-*a*]pyridine-7-yl)propanoic acid;~~

~~(**R*)-3-(4-Cyano-3-((8'-methyl-1',1'-dioxidospiro[cyclopropane-1,4'-pyrido[2,3-*b*][1,4,5]oxathiazepin]-2'(3'*H*)-yl)methyl)phenyl)-3-(8-methyl-3-(trifluoromethyl)-[1,2,4]trizolo[4,3-*a*]pyridine-7-yl)propanoic acid;~~

~~(**S*)-3-(3-((7'-((3-Methoxypropyl)amino)-1',1'-dioxidospiro[cyclopropane-1,4'-pyrido[2,3-*b*][1,4,5]oxathiazepin]-2'(3'*H*)-yl)methyl)-4-methylphenyl)-3-(8-methyl-3-(trifluoromethyl)-[1,2,4]triazolo[4,3-*a*]pyridine-7-yl)propanoic acid;~~

~~(**S*)-3-(-3-((7'-((3-Hydroxypropyl)(methyl)amino)-1',1'-dioxidospiro[cyclopropane-1,4'-pyrido[2,3-*b*][1,4,5]oxathiazepin]-2'(3'*H*)-yl)methyl)-4-methylphenyl)-3-(8-methyl-3-(trifluoromethyl)-[1,2,4[triazolo[4,3-*a*]pyridine-7-yl)propanoic acid;~~

~~(**S*)-3-(-3-((7'-((3-Methoxypropoxy)-1',1'-dioxidospiro[cyclopropane-1,4'-pyrido[2,3-*b*][1,4,5]oxathiazepin]-2'(3'*H*)-yl)methyl)-4-methylphenyl)-3-(8-methyl-3-(trifluoromethyl)-[1,2,4[triazolo[4,3-*a*]pyridine-7-yl)propanoic acid;~~

(*S*)-3-(-3-((7'-((3-Hydroxyethyl)(methyl)amino)-1',1'-dioxidospiro[cyclopropane-1,4'-pyrido[2,3-*b*][1,4,5]oxathiazepin]-2'(3'*H*)-yl)methyl)-4-methylphenyl)-3-(8-methyl-3-(trifluoromethyl)-[1,2,4[triazolo[4,3-*a*]pyridine-7-yl)propanoic acid;

(*S*)-3-(4-Methyl-((7'-((2-morpholinoethyl)amino)-1',1'-dioxidospiro[cyclopropane-1,4'-pyrido[2,3-*b*][1,4,5]oxathiazepin]-2'(3'*H*)-yl)methyl)-4-methylphenyl)-3-(8-methyl-3-(trifluoromethyl)-[1,2,4[triazolo[4,3-*a*]pyridine-7-yl)propanoic acid;

(*S*)-3-(3-((1',1'-Dioxido-7'-((2-(piperidin-1-yl)ethyl)amino)spiro[cyclopropane-1,4'-pyrido[2,3-*b*][1,4,5]oxathiazepin]-2'(3'*H*)-yl)methyl)-4-methylphenyl)-3-(8-methyl-3-(trifluoromethyl)-[1,2,4[triazolo[4,3-*a*]pyridine-7-yl)propanoic acid;

(*S*)-3-(3-((7'-(Butylamino)-1',1'-dioxidospiro[cyclopropane-1,4'-pyrido[2,3-*b*][1,4,5]oxathiazepin]-2'(3'*H*)-yl)methyl)-4-methylphenyl)-3-(8-methyl-3-(trifluoromethyl)-[1,2,4[triazolo[4,3-*a*]pyridine-7-yl)propanoic acid;

3-(3-((7'-((3-Hydroxypropyl)amino)-1',1'-dioxido-2,3,5,6-tetrahydrospiro[pyran-4,4'-pyrido[2,3-*b*][1,4,5]oxathiazepin]-2'(3'*H*)-yl)methyl)-4-methylphenyl)-2,2-dimethyl-3-(8-methyl-3-(trifluoromethyl)-[1,2,4[triazolo[4,3-*a*]pyridine-7-yl)propanoic acid;

(*S*)-3-(3-((7'-((3-Hydroxypropyl)amino)-1',1'-dioxido-2,3,5,6-tetrahydrospiro[pyran-4,4'-pyrido[2,3-*b*][1,4,5]oxathiazepin]-2'(3'*H*)-yl)methyl)-4-methylphenyl)-2,2-dimethyl-3-(8-methyl-3-(trifluoromethyl)-[1,2,4[triazolo[4,3-*a*]pyridine-7-yl)propanoic acid;

(*R*)-3-(3-((7'-((3-Hydroxypropyl)amino)-1',1'-dioxido-2,3,5,6-tetrahydrospiro[pyran-4,4'-pyrido[2,3-*b*][1,4,5]oxathiazepin]-2'(3'*H*)-yl)methyl)-4-methylphenyl)-2,2-dimethyl-3-(8-methyl-3-(trifluoromethyl)-[1,2,4[triazolo[4,3-*a*]pyridine-7-yl)propanoic acid;

3-(3-((7'-(((*R*)-4-Hydroxybutan-2-yl)amino)-1',1'-dioxido-2,3,5,6-tetrahydrospiro[pyran-4,4'-pyrido[2,3-*b*][1,4,5]oxathiazepin]-2'(3'*H*)-yl)methyl)-4-methylphenyl)-2,2-dimethyl-3-(8-methyl-3-(trifluoromethyl)-[1,2,4[triazolo[4,3-*a*]pyridine-7-yl)propanoic acid;

3-(3-((7'-(((*S*)-4-Hydroxybutan-2-yl)amino)-1',1'-dioxido-2,3,5,6-tetrahydrospiro[pyran-4,4'-pyrido[2,3-*b*][1,4,5]oxathiazepin]-2'(3'*H*)-yl)methyl)-4-methylphenyl)-2,2-dimethyl-3-(8-methyl-3-(trifluoromethyl)-[1,2,4[triazolo[4,3-*a*]pyridine-7-yl)propanoic acid;

(*S*)-3-(3-((7'-(((*R*)-4-Hydroxybutan-2-yl)amino)-1',1'-dioxido-2,3,5,6-tetrahydrospiro[pyran-4,4'-pyrido[2,3-*b*][1,4,5]oxathiazepin]-2'(3'*H*)-yl)methyl)-4-

~~methylphenyl) 2,2-dimethyl-3-(8-methyl-3-(trifluoromethyl)-[1,2,4[triazolo[4,3-*a*]pyridine-7-yl)propanoic acid;~~

~~(**R*)-3-(3-((7'-(((*R*)-4-Hydroxybutan-2-yl)amino)-1',1'-dioxido-2,3,5,6-tetrahydrospiro[pyran-4,4'-pyrido[2,3-*b*][1,4,5]oxathiazepin]-2'(3'*H*)-yl)methyl)-4-methylphenyl)-2,2-dimethyl-3-(8-methyl-3-(trifluoromethyl)-[1,2,4[triazolo[4,3-*a*]pyridine-7-yl)propanoic acid;~~

~~(**S*)-3-(3-((7'-(((*S*)-4-Hydroxybutan-2-yl)amino)-1',1'-dioxido-2,3,5,6-tetrahydrospiro[pyran-4,4'-pyrido[2,3-*b*][1,4,5]oxathiazepin]-2'(3'*H*)-yl)methyl)-4-methylphenyl)-2,2-dimethyl-3-(8-methyl-3-(trifluoromethyl)-[1,2,4[triazolo[4,3-*a*]pyridine-7-yl)propanoic acid;~~

~~(**R*)-3-(3-((7'-(((*S*)-4-Hydroxybutan-2-yl)amino)-1',1'-dioxido-2,3,5,6-tetrahydrospiro[pyran-4,4'-pyrido[2,3-*b*][1,4,5]oxathiazepin]-2'(3'*H*)-yl)methyl)-4-methylphenyl)-2,2-dimethyl-3-(8-methyl-3-(trifluoromethyl)-[1,2,4[triazolo[4,3-*a*]pyridine-7-yl)propanoic acid;~~

~~(**S*)-3-(3-((7'-(((*S*)-4-Hydroxybutan-2-yl)amino)-8'-methyl-1',1'-dioxido-2,3,5,6-tetrahydrospiro[pyran-4,4'-pyrido[2,3-*b*][1,4,5]oxathiazepin]-2'(3'*H*)-yl)methyl)-4-methylphenyl)-2,2-dimethyl-3-(8-methyl-3-(trifluoromethyl)-[1,2,4[triazolo[4,3-*a*]pyridine-7-yl)propanoic acid;~~

~~(*S)-3-(3-((7'-(((R)-3-Hydroxy-3-methylbutan-2-yl)amino)-8'-methyl-1',1'-dioxido-2,3,5,6-tetrahydrospiro[pyran-4,4'-pyrido[2,3-b][1,4,5]oxathiazepin]-2'(3'H)-yl)methyl)-4-methylphenyl)-2,2-dimethyl-3-(8-methyl-3-(trifluoromethyl)-[1,2,4]triazolo[4,3-a]pyridin-7-yl)propanoic acid;~~

~~(**R*)-3-(3-((7'-(((1*s*,3*S*)-3-Hydroxycyclobutyl)amino)-8'-methyl-1',1'-dioxido-2,3,5,6-tetrahydrospiro[pyran-4,4'-pyrido[2,3-*b*][1,4,5]oxathiazepin]-2'(3'*H*)-yl)methyl)-4-methylphenyl)-2,2-dimethyl-3-(8-methyl-3-(trifluoromethyl)-[1,2,4]triazolo[4,3-*a*]pyridine-7-yl)propanoic acid;~~

~~2,2-Dimethyl-3-(4-methyl-3-((8'-methyl-1',1'-dioxido3-(3-((7'-(((**S*)-4-hydroxybutan-2-yl)amino)-8'-methyl-1',1'-dioxido-7'-(2-(piperidin-1-yl)ethoxy)-2,3,5,6-tetrahydrospiro[pyran-4,4'-pyrido[2,3-*b*][1,4,5]oxathiazepin]-2'(3'*H*)-yl)methyl)phenyl)-3-(8-methyl-3-(trifluoromethyl)-[1,2,4]triazolo[4,3-*a*]pyridine-7-yl)propanoic acid;~~

~~2,2-Dimethyl-3-(4-methyl-3-((8'-methyl-1',1'-dioxido-3-(3-((7'-(((*S*)-4-hydroxybutan-2-yl)amino)-8'-methyl-1',1'-dioxido-7'-(2-(piperidin-1-yl)ethoxy)-2,3,5,6-tetrahydrospiro[pyran-4,4'-pyrido[2,3-*b*][1,4,5]oxathiazepin]-2'(3'*H*)-yl)methyl)phenyl)-3-(8-methyl-3-(trifluoromethyl)-[1,2,4]triazolo[4,3-*a*]pyridine-7-yl)propanoic acid;~~

~~(**R*)-3-(3-((7'-(3-((2-Hydroxyethyl)amino)-3-oxopropyl)-1',1'-dioxido-2,3,5,6-tetrahydrospiro[pyran-4,4'-pyrido[2,3-*b*][1,4,5]oxathiazepin]-2'(3'*H*)-yl)methyl)-4-methylphenyl)-2,2-dimethyl-3-(8-methyl-3-(trifluoromethyl)-[1,2,4]triazolo[4,3-*a*]pyridine-7-yl)propanoic acid;~~

~~3-(3-(((*S*)-5,5-Dioxido-7,7*a*,8,9,10,11-hexahydro-6*H*-dipyrido[2,1-*d*:2',3'-*f*][1,2,5]thiadiazepin-6-yl)methyl)-4-methylphenyl)-2-methyl-3-(8-methyl-3-(trifluoromethyl)-[1,2,4]triazolo[4,3-*a*]pyridine-7-yl)propanoic acid;~~

~~(3**R*)-3-(3-(((*S*)-5,5-Dioxido-7,7*a*,8,9,10,11-hexahydro-6*H*-dipyrido[2,1-*d*:2',3'-*f*][1,2,5]thiadiazepin-6-yl)methyl)-4-methylphenyl)-2-methyl-3-(8-methyl-3-(trifluoromethyl)-[1,2,4]triazolo[4,3-*a*]pyridine-7-yl)propanoic acid;~~

~~(3**S*)-3-(3-(((**S*)-5,5-Dioxido-7,7*a*,8,9,10,11-hexahydro-6*H*-dipyrido[2,1-*d*:2',3'-*f*][1,2,5]thiadiazepin-6-yl)methyl)-4-methylphenyl)-2-methyl-3-(8-methyl-3-(trifluoromethyl)-[1,2,4]triazolo[4,3-*a*]pyridine-7-yl)propanoic acid;~~

~~3-(5,8-Dimethyl-3)-(trifluoromethyl)-[1,2,4-triazolo[4,3-*a*]pyridine-7-yl)-3-(3-(((**S*)-5,5-dioxido-7,7*a*,8,9,10,11-hexahydro-6*H*-dipyrido[2,1-*d*:2',3'-*f*][1,2,5]thiadiazepin-6-yl)methyl)-4-methylphenyl)-2-methylpropanoic acid;~~

~~(3**R*)-3-(5,8-Dimethyl-3)-(trifluoromethyl)-[1,2,4-triazolo[4,3-*a*]pyridine-7-yl)-3-(3-(((**S*)-5,5-dioxido-7,7*a*,8,9,10,11-hexahydro-6*H*-dipyrido[2,1-*d*:2',3'-*f*][1,2,5]thiadiazepin-6-yl)methyl)-4-methylphenyl)-2-methylpropanoic acid;~~

~~(3**S*)-3-(5,8-Dimethyl-3)-(trifluoromethyl)-[1,2,4-triazolo[4,3-*a*]pyridine-7-yl)-3-(3-(((**S*)-5,5-dioxido-7,7*a*,8,9,10,11-hexahydro-6*H*-dipyrido[2,1-*d*:2',3'-*f*][1,2,5]thiadiazepin-6-yl)methyl)-4-methylphenyl)-2-methylpropanoic acid;~~

~~(*R/S*)-3-(3-(((**S*)-5,5-Dioxido-7a,8,10,11-tetrahydro-[1,4]oxazino[3,4-d]pyrido[2,3-f][1,2,5]thiadiazepin-6(7*H*)-yl)methyl)-4-methylphenyl)-3-(1-ethyl-4-methyl-1*H*-benzo[d][1,2,3]triazol-5-yl)propanoic acid;~~

~~(*S*)-3-(3-(((*S*)-5,5-Dioxido-7a,8,10,11-tetrahydro-[1,4]oxazino[3,4-d]pyrido[2,3-f][1,2,5]thiadiazepin-6(7*H*)-yl)methyl)-4-methylphenyl)-3-(1-ethyl-4-methyl-1*H*-benzo[d][1,2,3]triazol-5-yl)propanoic acid;~~

~~(*R*)-3-(3-(((*S*)-5,5-Dioxido-7a,8,10,11-tetrahydro-[1,4]oxazino[3,4-d]pyrido[2,3-f][1,2,5]thiadiazepin-6(7*H*)-yl)methyl)-4-methylphenyl)-3-(1-ethyl-4-methyl-1*H*-benzo[d][1,2,3]triazol-5-yl)propanoic acid;~~

~~(*R/S*)-3-(3-(((*R*)-5,5-Dioxido-7a,8,10,11-tetrahydro-[1,4]oxazino[3,4-d]pyrido[2,3-f][1,2,5]thiadiazepin-6(7*H*)-yl)methyl)-4-methylphenyl)-3-(1-ethyl-4-methyl-1*H*-benzo[d][1,2,3]triazol-5-yl)propanoic acid;~~

~~(*S*)-3-(3-(((*R*)-5,5-Dioxido-7a,8,10,11-tetrahydro-[1,4]oxazino[3,4-d]pyrido[2,3-f][1,2,5]thiadiazepin-6(7*H*)-yl)methyl)-4-methylphenyl)-3-(1-ethyl-4-methyl-1*H*-benzo[d][1,2,3]triazol-5-yl)propanoic acid;~~

~~(*R*)-3-(3-(((*R*)-5,5-Dioxido-7a,8,10,11-tetrahydro-[1,4]oxazino[3,4-d]pyrido[2,3-f][1,2,5]thiadiazepin-6(7*H*)-yl)methyl)-4-methylphenyl)-3-(1-ethyl-4-methyl-1H-benzo[d][1,2,3]triazol-5-yl)propanoic acid;~~

~~(*R/S*)-3-(3-(((*S*)-5,5-Dioxido-7,7a,8,9,10,11-hexahydro-6*H*-dipyrido[2,1-d:2',3'-f][1,2,5]thiadiazepin-6-yl)methyl)-4-methylphenyl)-3-(1-ethyl-4-methyl-1*H*-benzo[d][1,2,3]triazol-5-yl)propanoic acid;~~

~~(*S*)-3-(3-(((*S*)-5,5-Dioxido-7,7a,8,9,10,11-hexahydro-6*H*-dipyrido[2,1-d:2',3'-f][1,2,5]thiadiazepin-6-yl)methyl)-4-methylphenyl)-3-(1-ethyl-4-methyl-1*H*-benzo[d][1,2,3]triazol-5-yl)propanoic acid;~~

~~(*R*)-3-(3-(((*S*)-5,5-Dioxido-7,7a,8,9,10,11-hexahydro-6*H*-dipyrido[2,1-d:2',3'-f][1,2,5]thiadiazepin-6-yl)methyl)-4-methylphenyl)-3-(1-ethyl-4-methyl-1*H*-benzo[d][1,2,3]triazol-5-yl)propanoic acid;~~

~~(*R/S*)-3-(3-(((*R*)-5,5-Dioxido-7,7a,8,9,10,11-hexahydro-6*H*-dipyrido[2,1-d:2',3'-f][1,2,5]thiadiazepin-6-yl)methyl)-4-methylphenyl)-3-(1-ethyl-4-methyl-1*H*-benzo[d][1,2,3]triazol-5-yl)propanoic acid;~~

~~(*S*)-3-(3-(((*R*)-5,5-Dioxido-7,7a,8,9,10,11-hexahydro-6*H*-dipyrido[2,1-d:2',3'-f][1,2,5]thiadiazepin-6-yl)methyl)-4-methylphenyl)-3-(1-ethyl-4-methyl-1*H*-benzo[d][1,2,3]triazol-5-yl)propanoic acid;~~

(*R*)-3-(3-(((*R*)-5,5-Dioxido-7,7a,8,9,10,11-hexahydro-6*H*-dipyrido[2,1-d:2',3'-f][1,2,5]thiadiazepin-6-yl)methyl)-4-methylphenyl)-3-(1-ethyl-4-methyl-1*H*-benzo[d][1,2,3]triazol-5-yl)propanoic acid;

(*R/S*)-3-(3-(((*S*)-5,5-Dioxido-7a,8,9,10-tetrahydrobenzo[f]pyrrolo[2,1-d][1,2,5]thiadiazepin-6(7*H*)-yl)methyl)-4-methylphenyl)-3-(1-ethyl-4-methyl-1*H*-benzo[d][1,2,3]triazol-5-yl)propanoic acid;

(*S)-3-[3-[(5,5-Dioxo-7a,8,9,10-tetrahydro-7*H*-pyrrolo[2,1-d][1,2,5]benzothiadiazepin-6-yl)methyl]-4-methyl-phenyl]-3-(1-ethyl-4-methyl-benzotriazol-5-yl)propanoic acid;

(*R)-3-[3-[(5,5-Dioxo-7a,8,9,10-tetrahydro-7*H*-pyrrolo[2,1-d][1,2,5]benzothiadiazepin-6-yl)methyl]-4-methyl-phenyl]-3-(1-ethyl-4-methyl-benzotriazol-5-yl)propanoic acid;

(*R/S*)-3-[3-[(4,4-Dimethyl-1,1-dioxo-3*H*-pyrido[2,3-b][1,4,5]oxathiazepin-2-yl)methyl]-4-methyl-phenyl]-3-(1-ethyl-4-methyl-benzotriazol-5-yl)propanoic acid;

(*R/S*)-3-(3-((4,4-Dimethyl-1,1-dioxido-3,4-dihydro-2*H*-benzo[b][1,4,5]oxathiazepin-2-yl)methyl)-4-methylphenyl)-3-(1-ethyl-4-methyl-1*H*-benzo[d][1,2,3]triazol-5-yl)propanoic acid;

(*R/S*)-3-(3-(((*R*)-5,5-Dioxido-7a,8,9,10-tetrahydrobenzo[f]pyrrolo[2,1-d][1,2,5]thiadiazepin-6(7*H*)-yl)methyl)-4-methylphenyl)-3-(1-ethyl-4-methyl-1*H*-benzo[d][1,2,3]triazol-5-yl)propanoic acid;

(*S)-3-(3-(((*R*)-5,5-Dioxido-7a,8,9,10-tetrahydrobenzo[f]pyrrolo[2,1-d][1,2,5]thiadiazepin-6(7*H*)-yl)methyl)-4-methylphenyl)-3-(1-ethyl-4-methyl-1*H*-benzo[d][1,2,3]triazol-5-yl)propanoic acid;

(*R)-3-(3-(((*R*)-5,5-Dioxido-7a,8,9,10-tetrahydrobenzo[f]pyrrolo[2,1-d][1,2,5]thiadiazepin-6(7*H*)-yl)methyl)-4-methylphenyl)-3-(1-ethyl-4-methyl-1*H*-benzo[d][1,2,3]triazol-5-yl)propanoic acid;

(*R/S*)-3-(3-(((*S*)-5,5-Dioxido-7a,8,9,10-tetrahydropyrido[2,3-f]pyrrolo[2,1-d][1,2,5]thiadiazepin-6(7*H*)-yl)methyl)-4-methylphenyl)-3-(1-ethyl-4-methyl-1*H*-benzo[d][1,2,3]triazol-5-yl)propanoic acid;

(*S)-3-(3-(((*S*)-5,5-Dioxido-7a,8,9,10-tetrahydropyrido[2,3-f]pyrrolo[2,1-d][1,2,5]thiadiazepin-6(7*H*)-yl)methyl)-4-methylphenyl)-3-(1-ethyl-4-methyl-1*H*-benzo[d][1,2,3]triazol-5-yl)propanoic acid;

(*R*)-3-(3-(((*S*)-5,5-Dioxido-7a,8,9,10-tetrahydropyrido[2,3-f]pyrrolo[2,1-d][1,2,5]thiadiazepin-6(7*H*)-yl)methyl)-4-methylphenyl)-3-(1-ethyl-4-methyl-1*H*-benzo[d][1,2,3]triazol-5-yl)propanoic acid;

(*S*)-3-(3-((4,4-Dimethyl-1,1-dioxido-3,4-dihydro-2*H*-benzo[b][1,4,5]oxathiazepin-2-yl)methyl)-4-methylphenyl)-3-(1-ethyl-4-methyl-1*H*-benzo[d][1,2,3]triazol-5-yl)propanoic acid;

(*R*)-3-(3-((4,4-Dimethyl-1,1-dioxido-3,4-dihydro-2*H*-benzo[b][1,4,5]oxathiazepin-2-yl)methyl)-4-methylphenyl)-3-(1-ethyl-4-methyl-1*H*-benzo[d][1,2,3]triazol-5-yl)propanoic acid;

(*R/S*)-3-(3-((4,4-Dimethyl-1,1-dioxido-3,4-dihydro-2*H*-pyrido[2,3-b][1,4,5]oxathiazepin-2-yl)methyl)-4-methylphenyl)-3-(3-methyl-[1,2,4]triazolo[4,3-a]pyridin-7-yl)propanoic acid;

(*R/S*)-3-(3-((4,4-Dimethyl-1,1-dioxido-3,4-dihydro-2*H*-benzo[b][1,4,5]oxathiazepin-2-yl)methyl)-4-methylphenyl)-3-(3-methyl-[1,2,4]triazolo[4,3-a]pyridin-7-yl)propanoic acid;

(*R/S*)-3-(3-(((*R*)-4-Ethyl-1,1-dioxido-3,4-dihydro-2*H*-pyrido[2,3-b][1,4,5]oxathiazepin-2-yl)methyl)-4-methylphenyl)-3-(3-methyl-[1,2,4]triazolo[4,3-a]pyridin-7-yl)propanoic acid;

(*S*)-3-(3-(((*R*)-5,5-Dioxido-7a,8,9,10-tetrahydropyrido[2,3-f]pyrrolo[2,1-d][1,2,5]thiadiazepin-6(7*H*)-yl)methyl)-4-methylphenyl)-3-(3-methyl-[1,2,4]triazolo[4,3-a]pyridin-7-yl)propanoic acid;

(*R*)-3-(3-(((*R*)-5,5-Dioxido-7a,8,9,10-tetrahydropyrido[2,3-f]pyrrolo[2,1-d][1,2,5]thiadiazepin-6(7*H*)-yl)methyl)-4-methylphenyl)-3-(3-methyl-[1,2,4]triazolo[4,3-a]pyridin-7-yl)propanoic acid;

(*S*)-3-(3-(((*R*)-5,5-Dioxido-7a,8,9,10-tetrahydrobenzo[f]pyrrolo[2,1-d][1,2,5]thiadiazepin-6(7*H*)-yl)methyl)-4-methylphenyl)-3-(3-methyl-[1,2,4]triazolo[4,3-a]pyridin-7-yl)propanoic acid;

(*R*)-3-(3-(((*R*)-5,5-Dioxido-7a,8,9,10-tetrahydrobenzo[f]pyrrolo[2,1-d][1,2,5]thiadiazepin-6(7*H*)-yl)methyl)-4-methylphenyl)-3-(3-methyl-[1,2,4]triazolo[4,3-a]pyridin-7-yl)propanoic acid;

(*R/S*)-3-(3-Cyclopropyl-8-methyl-[1,2,4]triazolo[4,3-a]pyridin-7-yl)-3-(3-(((*R*)-5,5-dioxido-7a,8,9,10-tetrahydropyrido[2,3-f]pyrrolo[2,1-d][1,2,5]thiadiazepin-6(7*H*)-yl)methyl)-4-methylphenyl)propanoic acid;

(*S*)-3-(3-Cyclopropyl-8-methyl-[1,2,4]triazolo[4,3-a]pyridin-7-yl)-3-(3-(((*R*)-5,5-dioxido-7a,8,9,10-tetrahydropyrido[2,3-f]pyrrolo[2,1-d][1,2,5]thiadiazepin-6(7*H*)-yl)methyl)-4-methylphenyl)propanoic acid;

(*R*)-3-(3-Cyclopropyl-8-methyl-[1,2,4]triazolo[4,3-a]pyridin-7-yl)-3-(3-(((*R*)-5,5-dioxido-7a,8,9,10-tetrahydropyrido[2,3-f]pyrrolo[2,1-d][1,2,5]thiadiazepin-6(7*H*)-yl)methyl)-4-methylphenyl)propanoic acid;

(*S*)-3-(1-(Cyclopropylmethyl)-4-(difluoromethyl)-1*H*-benzo[d][1,2,3]triazol-5-yl)-3-(3-(((*R)-5,5-dioxido-7,7a,8,9,10,11-hexahydro-6*H*-dipyrido[2,1-d:2',3'-f][1,2,5]thiadiazepin-6-yl)methyl)-4-methylphenyl)propanoic acid;

(*R*)-3-(1-(Cyclopropylmethyl)-4-(difluoromethyl)-1*H*-benzo[d][1,2,3]triazol-5-yl)-3-(3-(((*R)-5,5-dioxido-7,7a,8,9,10,11-hexahydro-6*H*-dipyrido[2,1-d:2',3'-f][1,2,5]thiadiazepin-6-yl)methyl)-4-methylphenyl)propanoic acid;

(*S*)-3-(1-(Cyclopropylmethyl)-4-(difluoromethyl)-1*H*-benzo[d][1,2,3]triazol-5-yl)-3-(3-(((*S)-5,5-dioxido-7,7a,8,9,10,11-hexahydro-6*H*-dipyrido[2,1-d:2',3'-f][1,2,5]thiadiazepin-6-yl)methyl)-4-methylphenyl)propanoic acid;

(*R*)-3-(1-(Cyclopropylmethyl)-4-(difluoromethyl)-1*H*-benzo[d][1,2,3]triazol-5-yl)-3-(3-(((R)-5,5-dioxido-7,7a,8,9,10,11-hexahydro-6*H*-dipyrido[2,1-d:2',3'-f][1,2,5]thiadiazepin-6-yl)methyl)-4-methylphenyl)propanoic acid;

(*R/S*)-3-(1-Cyclopropyl-4-methyl-1*H*-benzo[d][1,2,3]triazol-5-yl)-3-(6-(((*R*)-4-ethyl-1,1-dioxido-3,4-dihydro-2*H*-pyrido[2,3-b][1,4,5]oxathiazepin-2-yl)methyl)-5-methylpyridin-2-yl)propanoic acid;

(*S*)-3-(1-Cyclopropyl-4-methyl-1*H*-benzo[d][1,2,3]triazol-5-yl)-3-(6-(((*R*)-4-ethyl-1,1-dioxido-3,4-dihydro-2*H*-pyrido[2,3-b][1,4,5]oxathiazepin-2-yl)methyl)-5-methylpyridin-2-yl)propanoic acid;

(*R*)-3-(1-Cyclopropyl-4-methyl-1*H*-benzo[d][1,2,3]triazol-5-yl)-3-(6-(((*R*)-4-ethyl-1,1-dioxido-3,4-dihydro-2*H*-pyrido[2,3-b][1,4,5]oxathiazepin-2-yl)methyl)-5-methylpyridin-2-yl)propanoic acid;

(*R/S*)-3-(4-Methyl-3-(((*S*)-9-methyl-5,5-dioxido-7,7a,8,9,10,11-hexahydro-6*H*-pyrazino[2,1-d]pyrido[2,3-f][1,2,5]thiadiazepin-6-yl)methyl)phenyl)-3-(8-methyl-3-(trifluoromethyl)-[1,2,4]triazolo[4,3-a]pyridin-7-yl)propanoic acid;

(*S*) 3 (4 Methyl 3 (((*S*) 9 methyl 5,5 dioxido 7,7a,8,9,10,11 hexahydro 6*H* pyrazino[2,1 d]pyrido[2,3 f][1,2,5]thiadiazepin 6 yl)methyl)phenyl) 3 (8 methyl 3 (trifluoromethyl) [1,2,4]triazolo[4,3 a]pyridin 7 yl)propanoic acid;

(*R*) 3 (4 Methyl 3 (((*S*) 9 methyl 5,5 dioxido 7,7a,8,9,10,11 hexahydro 6*H* pyrazino[2,1 d]pyrido[2,3 f][1,2,5]thiadiazepin 6 yl)methyl)phenyl) 3 (8 methyl 3 (trifluoromethyl) [1,2,4]triazolo[4,3 a]pyridin 7 yl)propanoic acid;

(*R/S*) 3 (4 Methyl 3 (((*R*) 9 methyl 5,5 dioxido 7,7a,8,9,10,11 hexahydro 6*H* pyrazino[2,1 d]pyrido[2,3 f][1,2,5]thiadiazepin 6 yl)methyl)phenyl) 3 (8 methyl 3 (trifluoromethyl) [1,2,4]triazolo[4,3 a]pyridin 7 yl)propanoic acid;

(*S*) 3 (4 Methyl 3 (((*R*) 9 methyl 5,5 dioxido 7,7a,8,9,10,11 hexahydro 6*H* pyrazino[2,1 d]pyrido[2,3 f][1,2,5]thiadiazepin 6 yl)methyl)phenyl) 3 (8 methyl 3 (trifluoromethyl) [1,2,4]triazolo[4,3 a]pyridin 7 yl)propanoic acid;

(*R*) 3 (4 Methyl 3 (((*R*) 9 methyl 5,5 dioxido 7,7a,8,9,10,11 hexahydro 6*H* pyrazino[2,1 d]pyrido[2,3 f][1,2,5]thiadiazepin 6 yl)methyl)phenyl) 3 (8 methyl 3 (trifluoromethyl) [1,2,4]triazolo[4,3 a]pyridin 7 yl)propanoic acid;

(*R/S*) 3 (4 Methyl 3 ((5' methyl 1',1' dioxido 5'*H* spiro[cyclopropane 1,4' pyrido[2,3 f][1,2,5]thiadiazepin] 2'(3'*H*) yl)methyl)phenyl) 3 (8 methyl 3 (trifluoromethyl) [1,2,4]triazolo[4,3 a]pyridin 7 yl)propanoic acid;

(*S*) 3 (4 Methyl 3 ((5' methyl 1',1' dioxido 5'*H* spiro[cyclopropane 1,4' pyrido[2,3 f][1,2,5]thiadiazepin] 2'(3'*H*) yl)methyl)phenyl) 3 (8 methyl 3 (t*rifluoromethyl) [1,2,4]triazolo[4,3 a]pyridin 7 yl)propanoic acid;

(*R) 3 (4 Methyl 3 ((5' methyl 1',1' dioxido 5'*H* spiro[cyclopropane 1,4' pyrido[2,3 f][1,2,5]thiadiazepin] 2'(3'*H*) yl)methyl)phenyl) 3 (8 methyl 3 (trifluoromethyl) [1,2,4]triazolo[4,3 a]pyridin 7 yl)propanoic acid;

(*S*) 3 (4 Methyl 3 (((*S*) 7a methyl 5,5 dioxido 7a,8,9,10 tetrahydropyrido[2,3 f]pyrrolo[2,1 d][1,2,5]thiadiazepin 6(7*H*) yl)methyl)phenyl) 3 (8 methyl 3 (trifluoromethyl) [1,2,4]triazolo[4,3 a]pyridin 7 yl)propanoic acid;

(*R) 3 (4 Methyl 3 (((*S*) 7a methyl 5,5 dioxido 7a,8,9,10 tetrahydropyrido[2,3 f]pyrrolo[2,1 d][1,2,5]thiadiazepin 6(7*H*) yl)methyl)phenyl) 3 (8 methyl 3 (trifluoromethyl) [1,2,4]triazolo[4,3 a]pyridin 7 yl)propanoic acid;

(*R/S*) 3-(3-(((*R*)-4-Ethyl-1,1-dioxido-3,4-dihydro-2*H*-pyrido[2,3-b][1,4,5]oxathiazepin-2-yl)methyl)-4-methylphenyl)-3-(8-methyl-3-(trifluoromethyl)-[1,2,4]triazolo[4,3-a]pyridin-7-yl)propanoic acid;

(**S*)-3-(3-(((*R*)-4-Ethyl-1,1-dioxido-3,4-dihydro-2*H*-pyrido[2,3-b][1,4,5]oxathiazepin-2-yl)methyl)-4-methylphenyl)-3-(8-methyl-3-(trifluoromethyl)-[1,2,4]triazolo[4,3-a]pyridin-7-yl)propanoic acid;

(**R*)-3-(3-(((*R*)-4-Ethyl-1,1-dioxido-3,4-dihydro-2*H*-pyrido[2,3-b][1,4,5]oxathiazepin-2-yl)methyl)-4-methylphenyl)-3-(8-methyl-3-(trifluoromethyl)-[1,2,4]triazolo[4,3-a]pyridin-7-yl)propanoic acid;

(3**S*)-3-(3-((3-Chloro-5,5-dioxido-7,7a,8,9,10,11-hexahydro-6*H*-dipyrido[2,1-d:2',3'-f][1,2,5]thiadiazepin-6-yl)methyl)-4-methylphenyl)-3-(8-methyl-3-(trifluoromethyl)-[1,2,4]triazolo[4,3-a]pyridin-7-yl)propanoic acid;

(**S*)-3-(3-(((**S*)-3-Chloro-5,5-dioxido-7,7a,8,9,10,11-hexahydro-6*H*-dipyrido[2,1-d:2',3'-f][1,2,5]thiadiazepin-6-yl)methyl)-4-methylphenyl)-3-(8-methyl-3-(trifluoromethyl)-[1,2,4]triazolo[4,3-a]pyridin-7-yl)propanoic acid;

(**S*)-3-(3-(((**R*)-3-Chloro-5,5-dioxido-7,7a,8,9,10,11-hexahydro-6*H*-dipyrido[2,1-d:2',3'-f][1,2,5]thiadiazepin-6-yl)methyl)-4-methylphenyl)-3-(8-methyl-3-(trifluoromethyl)-[1,2,4]triazolo[4,3-a]pyridin-7-yl)propanoic acid;

(**S*)-3-(3-(((**R*)-4-Ethyl-8-methyl-1,1-dioxido-3,4-dihydro-2*H*-pyrido[2,3-b][1,4,5]oxathiazepin-2-yl)methyl)-4-methylphenyl)-3-(8-methyl-3-(trifluoromethyl)-[1,2,4]triazolo[4,3-a]pyridin-7-yl)propanoic acid;

(**S*)-3-(3-((8'-Chloro-1',1'-dioxidospiro[cyclopropane-1,4'-pyrido[2,3-b][1,4,5]oxathiazepin]-2'(3'*H*)-yl)methyl)-4-methylphenyl)-3-(8-methyl-3-(trifluoromethyl)-[1,2,4]triazolo[4,3-a]pyridin-7-yl)propanoic acid;

(**S*)-3-(3-(((**S*)-3-Cyano-5,5-dioxido-7a,8,10,11-tetrahydro-[1,4]oxazino[3,4-d]pyrido[2,3-f][1,2,5]thiadiazepin-6(7*H*)-yl)methyl)-4-methylphenyl)-3-(8-methyl-3-(trifluoromethyl)-[1,2,4]triazolo[4,3-a]pyridin-7-yl)propanoic acid;

(**S*)-3-(3-(((**S*)-3-Chloro-5,5-dioxido-7a,8,10,11-tetrahydro-[1,4]oxazino[3,4-d]pyrido[2,3-f][1,2,5]thiadiazepin-6(7*H*)-yl)methyl)-4-methylphenyl)-3-(8-methyl-3-(trifluoromethyl)-[1,2,4]triazolo[4,3-a]pyridin-7-yl)propanoic acid;

(*S*)-3-(3-(((*S*)-5,5-Dioxido-3-(trifluoromethyl)-7,7a,8,9,10,11-hexahydro-6*H*-dipyrido[2,1-d:2',3'-f][1,2,5]thiadiazepin-6-yl)methyl)-4-methylphenyl)-3-(8-methyl-3-(trifluoromethyl)-[1,2,4]triazolo[4,3-a]pyridin-7-yl)propanoic acid;

(*S*)-3-(3-(((*R*)-5,5-Dioxido-3-(trifluoromethyl)-7,7a,8,9,10,11-hexahydro-6*H*-dipyrido[2,1-d:2',3'-f][1,2,5]thiadiazepin-6-yl)methyl)-4-methylphenyl)-3-(8-methyl-3-(trifluoromethyl)-[1,2,4]triazolo[4,3-a]pyridin-7-yl)propanoic acid;

(*S*)-3-(3-((8'-Cyano-1',1'-dioxidospiro[cyclopropane-1,4'-pyrido[2,3-b][1,4,5]oxathiazepin]-2'(3'*H*)-yl)methyl)-4-methylphenyl)-3-(8-methyl-3-(trifluoromethyl)-[1,2,4]triazolo[4,3-a]pyridin-7-yl)propanoic acid;

(*S*)-3-(3-((8'-Carbamoyl-1',1'-dioxidospiro[cyclopropane-1,4'-pyrido[2,3-b][1,4,5]oxathiazepin]-2'(3'*H*)-yl)methyl)-4-methylphenyl)-3-(8-methyl-3-(trifluoromethyl)-[1,2,4]triazolo[4,3-a]pyridin-7-yl)propanoic acid;

(*S*)-3-(3-(((*S*)-2-Cyano-5,5-dioxido-7,7a,8,9,10,11-hexahydro-6*H*-dipyrido[2,1-d:2',3'-f][1,2,5]thiadiazepin-6-yl)methyl)-4-methylphenyl)-3-(8-methyl-3-(trifluoromethyl)-[1,2,4]triazolo[4,3-a]pyridin-7-yl)propanoic acid;

(*S*)-3-(3-(((*S*)-2-Carbamoyl-5,5-dioxido-7,7a,8,9,10,11-hexahydro-6*H*-dipyrido[2,1-d:2',3'-f][1,2,5]thiadiazepin-6-yl)methyl)-4-methylphenyl)-3-(8-methyl-3-(trifluoromethyl)-[1,2,4]triazolo[4,3-a]pyridin-7-yl)propanoic acid;

(*S*)-3-(3-(((*R*)-2-Cyano-5,5-dioxido-7,7a,8,9,10,11-hexahydro-6*H*-dipyrido[2,1-d:2',3'-f][1,2,5]thiadiazepin-6-yl)methyl)-4-methylphenyl)-3-(8-methyl-3-(trifluoromethyl)-[1,2,4]triazolo[4,3-a]pyridin-7-yl)propanoic acid;

(*S*)-3-(3-(((*R*)-2-Carbamoyl-5,5-dioxido-7,7a,8,9,10,11-hexahydro-6*H*-dipyrido[2,1-d:2',3'-f][1,2,5]thiadiazepin-6-yl)methyl)-4-methylphenyl)-3-(8-methyl-3-(trifluoromethyl)-[1,2,4]triazolo[4,3-a]pyridin-7-yl)propanoic acid;

(*S*)-3-(3-(((*S*)-3-Cyano-5,5-dioxido-7a,8,9,10-tetrahydropyrido[2,3-f]pyrrolo[2,1-d][1,2,5]thiadiazepin-6(7*H*)-yl)methyl)-4-methylphenyl)-3-(8-methyl-3-(trifluoromethyl)-[1,2,4]triazolo[4,3-a]pyridin-7-yl)propanoic acid;

(*S*)-3-(3-(((*R*)-3-Cyano-5,5-dioxido-7a,8,9,10-tetrahydropyrido[2,3-f]pyrrolo[2,1-d][1,2,5]thiadiazepin-6(7*H*)-yl)methyl)-4-methylphenyl)-3-(8-methyl-3-(trifluoromethyl)-[1,2,4]triazolo[4,3-a]pyridin-7-yl)propanoic acid;

~~(*S) 3 (4 Methyl 3 ((8' methyl 1',1' dioxido 2,3,5,6 tetrahydrospiro[pyran 4,4' pyrido[2,3 b][1,4,5]oxathiazepin] 2'(3'*H*) yl)methyl)phenyl) 3 (8 methyl 3 (trifluoromethyl) [1,2,4]triazolo[4,3 a]pyridin 7 yl)propanoic acid;~~

~~(*R/S*) 3 (1 Cyclopropyl 4 methyl 1*H* benzo[d][1,2,3]triazol 5 yl) 3 (3 (((*R*) 5,5 dioxido 7a,8,9,10 tetrahydropyrido[2,3 f]pyrrolo[2,1 d][1,2,5]thiadiazepin 6(7*H*) yl)methyl) 4 methylphenyl)propanoic acid;~~

~~(*S) 3 (1 Cyclopropyl 4 methyl 1*H* benzo[d][1,2,3]triazol 5 yl) 3 (3 (((*R*) 5,5 dioxido 7a,8,9,10 tetrahydropyrido[2,3 f]pyrrolo[2,1 d][1,2,5]thiadiazepin 6(7*H*) yl)methyl) 4 methylphenyl)propanoic acid;~~

~~(*R) 3 (1 Cyclopropyl 4 methyl 1*H* benzo[d][1,2,3]triazol 5 yl) 3 (3 (((*R*) 5,5 dioxido 7a,8,9,10 tetrahydropyrido[2,3 f]pyrrolo[2,1 d][1,2,5]thiadiazepin 6(7*H*) yl)methyl) 4 methylphenyl)propanoic acid;~~

~~(*S) 3 (1 Cyclopropyl 4 methyl 1*H* benzo[d][1,2,3]triazol 5 yl) 3 (3 (((*R) 5,5 dioxido 7,7a,8,9,10,11 hexahydro 6*H* dipyrido[2,1 d:2',3' f][1,2,5]thiadiazepin 6 yl)methyl) 4 methylphenyl)propanoic acid;~~

~~(*R) 3 (1 Cyclopropyl 4 methyl 1*H* benzo[d][1,2,3]triazol 5 yl) 3 (3 (((*R) 5,5 dioxido 7,7a,8,9,10,11 hexahydro 6*H* dipyrido[2,1 d:2',3' f][1,2,5]thiadiazepin 6 yl)methyl) 4 methylphenyl)propanoic acid;~~

~~(*R/S*) 3 (1 Cyclopropyl 4 methyl 1*H* benzo[d][1,2,3]triazol 5 yl) 3 (3 ((1,1 dioxidospiro[benzo[b][1,4,5]oxathiazepine 4,3' oxetan] 2(3*H*) yl)methyl) 4 methylphenyl)propanoic acid;~~

~~(*S) 3 (1 Cyclopropyl 4 methyl 1*H* benzo[d][1,2,3]triazol 5 yl) 3 (3 ((1,1 dioxidospiro[benzo[b][1,4,5]oxathiazepine 4,3' oxetan] 2(3*H*) yl)methyl) 4 methylphenyl)propanoic acid;~~

~~(*R) 3 (1 Cyclopropyl 4 methyl 1*H* benzo[d][1,2,3]triazol 5 yl) 3 (3 ((1,1 dioxidospiro[benzo[b][1,4,5]oxathiazepine 4,3' oxetan] 2(3*H*) yl)methyl) 4 methylphenyl)propanoic acid;~~

~~(*R/S*) 3 (1 Cyclopropyl 4 methyl 1*H* benzo[d][1,2,3]triazol 5 yl) 3 (3 (((*S) 5,5 dioxido 7,7a,8,9,10,11 hexahydro 6*H* benzo[f]pyrido[2,1 d][1,2,5]thiadiazepin 6 yl)methyl) 4 methylphenyl)propanoic acid;~~

~~(*R/S*)-3-(1-Cyclopropyl-4-methyl-1*H*-benzo[d][1,2,3]triazol-5-yl)-3-(4-methyl-3-(((**S*)-7a-methyl-5,5-dioxido-7a,8,9,10-tetrahydropyrido[2,3-f]pyrrolo[2,1-d][1,2,5]thiadiazepin-6(7*H*)-yl)methyl)phenyl)propanoic acid;~~

~~(**S*)-3-(1-Cyclopropyl-4-methyl-1*H*-benzo[d][1,2,3]triazol-5-yl)-3-(4-methyl-3-(((**S*)-7a-methyl-5,5-dioxido-7a,8,9,10-tetrahydropyrido[2,3-f]pyrrolo[2,1-d][1,2,5]thiadiazepin-6(7*H*)-yl)methyl)phenyl)propanoic acid;~~

~~(**R*)-3-(1-Cyclopropyl-4-methyl-1*H*-benzo[d][1,2,3]triazol-5-yl)-3-(4-methyl-3-(((**S*)-7a-methyl-5,5-dioxido-7a,8,9,10-tetrahydropyrido[2,3-f]pyrrolo[2,1-d][1,2,5]thiadiazepin-6(7*H*)-yl)methyl)phenyl)propanoic acid;~~

~~(*R/S*)-3-(1-Cyclopropyl-4-methyl-1*H*-benzo[d][1,2,3]triazol-5-yl)-3-(4-methyl-3-(((**R*)-7a-methyl-5,5-dioxido-7a,8,9,10-tetrahydropyrido[2,3-f]pyrrolo[2,1-d][1,2,5]thiadiazepin-6(7*H*)-yl)methyl)phenyl)propanoic acid;~~

~~(**S*)-3-(1-Cyclopropyl-4-methyl-1*H*-benzo[d][1,2,3]triazol-5-yl)-3-(4-methyl-3-(((**R*)-7a-methyl-5,5-dioxido-7a,8,9,10-tetrahydropyrido[2,3-f]pyrrolo[2,1-d][1,2,5]thiadiazepin-6(7*H*)-yl)methyl)phenyl)propanoic acid;~~

~~(**R*)-3-(1-Cyclopropyl-4-methyl-1*H*-benzo[d][1,2,3]triazol-5-yl)-3-(4-methyl-3-(((**R*)-7a-methyl-5,5-dioxido-7a,8,9,10-tetrahydropyrido[2,3-f]pyrrolo[2,1-d][1,2,5]thiadiazepin-6(7*H*)-yl)methyl)phenyl)propanoic acid;~~

~~(*R/S*)-3-(1-Cyclopropyl-4-methyl-1*H*-benzo[d][1,2,3]triazol-5-yl)-3-(4-methyl-3-((5'-methyl-1',1'-dioxido-5'*H*-spiro[cyclopropane-1,4'-pyrido[2,3-f][1,2,5]thiadiazepin]-2'(3'*H*)-yl)methyl)phenyl)propanoic acid;~~

~~(**S*)-3-(1-Cyclopropyl-4-methyl-1*H*-benzo[d][1,2,3]triazol-5-yl)-3-(4-methyl-3-((5'-methyl-1',1'-dioxido-5'*H*-spiro[cyclopropane-1,4'-pyrido[2,3-f][1,2,5]thiadiazepin]-2'(3'*H*)-yl)methyl)phenyl)propanoic acid;~~

~~(**R*)-3-(1-Cyclopropyl-4-methyl-1*H*-benzo[d][1,2,3]triazol-5-yl)-3-(4-methyl-3-((5'-methyl-1',1'-dioxido-5'*H*-spiro[cyclopropane-1,4'-pyrido[2,3-f][1,2,5]thiadiazepin]-2'(3'*H*)-yl)methyl)phenyl)propanoic acid;~~

~~(*R/S*)-3-(1-Cyclopropyl-4-methyl-1*H*-benzo[d][1,2,3]triazol-5-yl)-2,2-dimethyl-3-(6-methyl-5-((8'-methyl-1',1'-dioxido-2,3,5,6-tetrahydrospiro[pyran-4,4'-pyrido[2,3-b][1,4,5]oxathiazepin]-2'(3'*H*)-yl)methyl)pyridin-3-yl)propanoic acid;~~

(*S*)-3-(1-Cyclopropyl-4-methyl-1*H*-benzo[d][1,2,3]triazol-5-yl)-2,2-dimethyl-3-(6-methyl-5-((8'-methyl-1',1'-dioxido-2,3,5,6-tetrahydrospiro[pyran-4,4'-pyrido[2,3-b][1,4,5]oxathiazepin]-2'(3'*H*)-yl)methyl)pyridin-3-yl)propanoic acid;

(*R*)-3-(1-Cyclopropyl-4-methyl-1*H*-benzo[d][1,2,3]triazol-5-yl)-2,2-dimethyl-3-(6-methyl-5-((8'-methyl-1',1'-dioxido-2,3,5,6-tetrahydrospiro[pyran-4,4'-pyrido[2,3-b][1,4,5]oxathiazepin]-2'(3'*H*)-yl)methyl)pyridin-3-yl)propanoic acid;

(*S*)-3-(3-Cyclopropyl-8-methyl-[1,2,4]triazolo[4,3-a]pyridin-7-yl)-3-(3-((8'-fluoro-1',1'-dioxidospiro[cyclopropane-1,4'-pyrido[2,3-b][1,4,5]oxathiazepin]-2'(3'*H*)-yl)methyl)-4-methylphenyl)propanoic acid;

(*R/S*)-3-(1-(Cyclopropylmethyl)-4-methyl-1*H*-benzo[d][1,2,3]triazol-5-yl)-3-(3-(((*S*)-5,5-dioxido-7,7a,8,9,10,11-hexahydro-6*H*-dipyrido[2,1-d:2',3'-f][1,2,5]thiadiazepin-6-yl)methyl)-4-methylphenyl)propanoic acid;

(*S*)-3-(1-(Cyclopropylmethyl)-4-methyl-1*H*-benzo[d][1,2,3]triazol-5-yl)-3-(3-(((*S*)-5,5-dioxido-7,7a,8,9,10,11-hexahydro-6*H*-dipyrido[2,1-d:2',3'-f][1,2,5]thiadiazepin-6-yl)methyl)-4-methylphenyl)propanoic acid;

(*R*)-3-(1-(Cyclopropylmethyl)-4-methyl-1*H*-benzo[d][1,2,3]triazol-5-yl)-3-(3-(((*S*)-5,5-dioxido-7,7a,8,9,10,11-hexahydro-6*H*-dipyrido[2,1-d:2',3'-f][1,2,5]thiadiazepin-6-yl)methyl)-4-methylphenyl)propanoic acid;

(*R/S*)-3-(1-(Cyclopropylmethyl)-4-methyl-1*H*-benzo[d][1,2,3]triazol-5-yl)-3-(3-(((*R*)-5,5-dioxido-7,7a,8,9,10,11-hexahydro-6*H*-dipyrido[2,1-d:2',3'-f][1,2,5]thiadiazepin-6-yl)methyl)-4-methylphenyl)propanoic acid;

(*R*)-3-(1-(Cyclopropylmethyl)-4-methyl-1*H*-benzo[d][1,2,3]triazol-5-yl)-3-(3-(((*R*)-5,5-dioxido-7,7a,8,9,10,11-hexahydro-6*H*-dipyrido[2,1-d:2',3'-f][1,2,5]thiadiazepin-6-yl)methyl)-4-methylphenyl)propanoic acid;

(*S*)-3-(1-(Cyclopropylmethyl)-4-methyl-1*H*-benzo[d][1,2,3]triazol-5-yl)-3-(3-(((*R*)-5,5-dioxido-7,7a,8,9,10,11-hexahydro-6*H*-dipyrido[2,1-d:2',3'-f][1,2,5]thiadiazepin-6-yl)methyl)-4-methylphenyl)propanoic acid;

(*R/S*)-3-(6-((1,1-Dioxidospiro[benzo[b][1,4,5]oxathiazepine-4,3'-oxetan]-2(3*H*)-yl)methyl)-5-methylpyridin-2-yl)-3-(1-ethyl-4-methyl-1*H*-benzo[d][1,2,3]triazol-5-yl)propanoic acid;

~~(*S) 3 (6 ((1,1 Dioxidospiro[benzo[b][1,4,5]oxathiazepine 4,3' oxetan] 2(3*H*) yl)methyl) 5 methylpyridin 2 yl) 3 (1 ethyl 4 methyl 1*H* benzo[d][1,2,3]triazol 5 yl)propanoic acid;~~

~~(*R) 3 (6 ((1,1 Dioxidospiro[benzo[b][1,4,5]oxathiazepine 4,3' oxetan] 2(3*H*) yl)methyl) 5 methylpyridin 2 yl) 3 (1 ethyl 4 methyl 1*H* benzo[d][1,2,3]triazol 5 yl)propanoic acid;~~

~~(*R/S*) 3 (6 ((1',1' Dioxidospiro[oxetane 3,4' pyrido[2,3 b][1,4,5]oxathiazepin] 2'(3'*H*) yl)methyl) 5 methylpyridin 2 yl) 3 (1 ethyl 4 methyl 1*H* benzo[d][1,2,3]triazol 5 yl)propanoic acid;~~

~~(*S) 3 (6 ((1',1' Dioxidospiro[oxetane 3,4' pyrido[2,3 b][1,4,5]oxathiazepin] 2'(3'*H*) yl)methyl) 5 methylpyridin 2 yl) 3 (1 ethyl 4 methyl 1*H* benzo[d][1,2,3]triazol 5 yl)propanoic acid;~~

~~(*R) 3 (6 ((1',1' Dioxidospiro[oxetane 3,4' pyrido[2,3 b][1,4,5]oxathiazepin] 2'(3'*H*) yl)methyl) 5 methylpyridin 2 yl) 3 (1 ethyl 4 methyl 1*H* benzo[d][1,2,3]triazol 5 yl)propanoic acid;~~

~~(*R/S*) 3 (6 ((1',1' Dioxidospiro[cyclopropane 1,4' pyrido[2,3 b][1,4,5]oxathiazepin] 2'(3'*H*) yl)methyl) 5 methylpyridin 2 yl) 3 (1 ethyl 4 methyl 1*H* benzo[d][1,2,3]triazol 5 yl)propanoic acid;~~

~~(*S) 3 (6 ((1',1' Dioxidospiro[cyclopropane 1,4' pyrido[2,3 b][1,4,5]oxathiazepin] 2'(3'*H*) yl)methyl) 5 methylpyridin 2 yl) 3 (1 ethyl 4 methyl 1*H* benzo[d][1,2,3]triazol 5 yl)propanoic acid;~~

~~(*R) 3 (6 ((1',1' Dioxidospiro[cyclopropane 1,4' pyrido[2,3 b][1,4,5]oxathiazepin] 2'(3'*H*) yl)methyl) 5 methylpyridin 2 yl) 3 (1 ethyl 4 methyl 1*H* benzo[d][1,2,3]triazol 5 yl)propanoic acid;~~

~~3 (7 (Difluoromethoxy) 1 methyl 1*H* benzo[*d*][1,2,3]triazol 5 yl) 3 (3 (((*R*) 5,5 dioxido 7a,8,9,10 tetrahydropyrido[2,3 *f*]pyrrolo[2,1 *d*][1,2,5]thiadiazepin 6(7*H*) yl)methyl) 4 methylphenyl)propanoic acid;~~

~~(*S) 3 (7 (Difluoromethoxy) 1 methyl 1*H* benzo[*d*][1,2,3]triazol 5 yl) 3 (3 (((*R*) 5,5 dioxido 7a,8,9,10 tetrahydropyrido[2,3 *f*]pyrrolo[2,1 *d*][1,2,5]thiadiazepin 6(7*H*) yl)methyl) 4 methylphenyl)propanoic acid;~~

(*R*)-3-(7-(Difluoromethoxy)-1-methyl-1*H*-benzo[*d*][1,2,3]triazol-5-yl)-3-(3-(((*R*)-5,5-dioxido-7a,8,9,10-tetrahydropyrido[2,3-*f*]pyrrolo[2,1-*d*][1,2,5]thiadiazepin-6(7*H*)-yl)methyl)-4-methylphenyl)propanoic acid;

3-(7-(Difluoromethoxy)-1-methyl-1*H*-benzo[*d*][1,2,3]triazol-5-yl)-3-(3-(((*R*)-4-ethyl-1,1-dioxido-3,4-dihydro-2*H*-pyrido[2,3-*b*][1,4,5]oxathiazepin-2-yl)methyl)-4-methylphenyl)propanoic acid;

(*S*)-3-(7-(Difluoromethoxy)-1-methyl-1*H*-benzo[*d*][1,2,3]triazol-5-yl)-3-(3-(((*R*)-4-ethyl-1,1-dioxido-3,4-dihydro-2*H*-pyrido[2,3-*b*][1,4,5]oxathiazepin-2-yl)methyl)-4-methylphenyl)propanoic acid;

(*R*)-3-(7-(Difluoromethoxy)-1-methyl-1*H*-benzo[*d*][1,2,3]triazol-5-yl)-3-(3-(((*R*)-4-ethyl-1,1-dioxido-3,4-dihydro-2*H*-pyrido[2,3-*b*][1,4,5]oxathiazepin-2-yl)methyl)-4-methylphenyl)propanoic acid;

3-(3-((1',1'-Dioxidospiro[oxetane-3,4'-pyrido[2,3-*b*][1,4,5]oxathiazepin]-2'(3'*H*)-yl)methyl)-4-methylphenyl)-3-(1-ethyl-4-methyl-1*H*-benzo[*d*][1,2,3]triazol-5-yl)propanoic acid;

3-(3-(((*S*)-5,5-Dioxido-7a,8,9,10-tetrahydropyrido[2,3-*f*]pyrrolo[2,1-*d*][1,2,5]thiadiazepin-6(7*H*)-yl)methyl)-4-methylphenyl)-3-(3-(trifluoromethyl)-[1,2,4]triazolo[4,3-a]pyridin-7-yl)propanoic acid;

(*S*)-3-(3-(((*S*)-5,5-Dioxido-7a,8,9,10-tetrahydropyrido[2,3-*f*]pyrrolo[2,1-*d*][1,2,5]thiadiazepin-6(7*H*)-yl)methyl)-4-methylphenyl)-3-(3-(trifluoromethyl)-[1,2,4]triazolo[4,3-a]pyridin-7-yl)propanoic acid;

(*R*)-3-(3-(((*S*)-5,5-Dioxido-7a,8,9,10-tetrahydropyrido[2,3-*f*]pyrrolo[2,1-*d*][1,2,5]thiadiazepin-6(7*H*)-yl)methyl)-4-methylphenyl)-3-(3-(trifluoromethyl)-[1,2,4]triazolo[4,3-a]pyridin-7-yl)propanoic acid;

3-(3-(((*R*)-4-Ethyl-1,1-dioxido-3,4-dihydro-2*H*-pyrido[2,3-*b*][1,4,5]oxathiazepin-2-yl)methyl)-4-methylphenyl)-3-(3-(trifluoromethyl)-[1,2,4]triazolo[4,3-a]pyridin-7-yl)propanoic acid;

(*S*)-3-(3-(((*R*)-4-Ethyl-1,1-dioxido-3,4-dihydro-2*H*-pyrido[2,3-*b*][1,4,5]oxathiazepin-2-yl)methyl)-4-methylphenyl)-3-(3-(trifluoromethyl)-[1,2,4]triazolo[4,3-a]pyridin-7-yl)propanoic acid;

(*R*)-3-(3-(((*R*)-4-Ethyl-1,1-dioxido-3,4-dihydro-2*H*-pyrido[2,3-*b*][1,4,5]oxathiazepin-2-yl)methyl)-4-methylphenyl)-3-(3-(trifluoromethyl)-[1,2,4]triazolo[4,3-a]pyridin-7-yl)propanoic acid;

3-(3-((1',1'-Dioxidospiro[oxetane-3,4'-pyrido[2,3-*b*][1,4,5]oxathiazepin]-2'(3'*H*)-yl)methyl)-4-methylphenyl)-3-(8-methyl-3-(trifluoromethyl)-[1,2,4]triazolo[4,3-a]pyridin-7-yl)propanoic acid;

(*S*)-3-(3-((1',1'-Dioxidospiro[oxetane-3,4'-pyrido[2,3-*b*][1,4,5]oxathiazepin]-2'(3'*H*)-yl)methyl)-4-methylphenyl)-3-(8-methyl-3-(trifluoromethyl)-[1,2,4]triazolo[4,3-a]pyridin-7-yl)propanoic acid;

(*R*)-3-(3-((1',1'-Dioxidospiro[oxetane-3,4'-pyrido[2,3-*b*][1,4,5]oxathiazepin]-2'(3'*H*)-yl)methyl)-4-methylphenyl)-3-(8-methyl-3-(trifluoromethyl)-[1,2,4]triazolo[4,3-a]pyridin-7-yl)propanoic acid;

(*S*)-3-(3-(((*S*)-5,5-Dioxido-7a,8,10,11-tetrahydro-[1,4]oxazino[3,4-*d*]pyrido[2,3-*f*][1,2,5]thiadiazepin-6(7*H*)-yl)methyl)-4-methylphenyl)-3-(8-methyl-3-(trifluoromethyl)-[1,2,4]triazolo[4,3-a]pyridin-7-yl)propanoic acid;

(*R*)-3-(3-(((*S*)-5,5-Dioxido-7a,8,10,11-tetrahydro-[1,4]oxazino[3,4-*d*]pyrido[2,3-*f*][1,2,5]thiadiazepin-6(7*H*)-yl)methyl)-4-methylphenyl)-3-(8-methyl-3-(trifluoromethyl)-[1,2,4]triazolo[4,3-a]pyridin-7-yl)propanoic acid;

3-(3-(((*R*)-5,5-Dioxido-7a,8,9,10-tetrahydropyrido[2,3-*f*]pyrrolo[2,1-*d*][1,2,5]thiadiazepin-6(7*H*)-yl)methyl)-4-methylphenyl)-3-(8-methyl-3-(trifluoromethyl)-[1,2,4]triazolo[4,3-a]pyridin-7-yl)propanoic acid;

3-(3-(((*R*)-5,5-Dioxido-7a,8,9,10-tetrahydrobenzo[*f*]pyrrolo[2,1-*d*][1,2,5]thiadiazepin-6(7*H*)-yl)methyl)-4-methylphenyl)-3-(8-methyl-3-(trifluoromethyl)-[1,2,4]triazolo[4,3-a]pyridin-7-yl)propanoic acid;

(*S*)-3-(3-(((*R*)-5,5-Dioxido-7a,8,9,10-tetrahydrobenzo[*f*]pyrrolo[2,1-*d*][1,2,5]thiadiazepin-6(7*H*)-yl)methyl)-4-methylphenyl)-3-(8-methyl-3-(trifluoromethyl)-[1,2,4]triazolo[4,3-a]pyridin-7-yl)propanoic acid;

(*R*)-3-(3-(((*R*)-5,5-Dioxido-7a,8,9,10-tetrahydrobenzo[*f*]pyrrolo[2,1-*d*][1,2,5]thiadiazepin-6(7*H*)-yl)methyl)-4-methylphenyl)-3-(8-methyl-3-(trifluoromethyl)-[1,2,4]triazolo[4,3-a]pyridin-7-yl)propanoic acid;

~~3-(3-((4,4-Dimethyl-1,1-dioxido-3,4-dihydro-2*H*-pyrido[2,3-*b*][1,4,5]oxathiazepin-2-yl)methyl)-4-methylphenyl)-3-(8-methyl-3-(trifluoromethyl)-[1,2,4]triazolo[4,3-a]pyridin-7-yl)propanoic acid;~~

~~(**S*)-3-(3-((4,4-Dimethyl-1,1-dioxido-3,4-dihydro-2*H*-pyrido[2,3-*b*][1,4,5]oxathiazepin-2-yl)methyl)-4-methylphenyl)-3-(8-methyl-3-(trifluoromethyl)-[1,2,4]triazolo[4,3-a]pyridin-7-yl)propanoic acid;~~

~~(**R*)-3-(3-((4,4-Dimethyl-1,1-dioxido-3,4-dihydro-2*H*-pyrido[2,3-*b*][1,4,5]oxathiazepin-2-yl)methyl)-4-methylphenyl)-3-(8-methyl-3-(trifluoromethyl)-[1,2,4]triazolo[4,3-a]pyridin-7-yl)propanoic acid;~~

~~3-(3-(((**R*)-5,5-Dioxido-7,7a,8,9,10,11-hexahydro-6*H*-dipyrido[2,1-d:2',3'-*f*][1,2,5]thiadiazepin-6-yl)methyl)-4-methylphenyl)-3-(8-methyl-3-(trifluoromethyl)-[1,2,4]triazolo[4,3-a]pyridin-7-yl)propanoic acid;~~

~~(**S*)-3-(3-(((**R*)-5,5-Dioxido-7,7a,8,9,10,11-hexahydro-6*H*-dipyrido[2,1-d:2',3'-*f*][1,2,5]thiadiazepin-6-yl)methyl)-4-methylphenyl)-3-(8-methyl-3-(trifluoromethyl)-[1,2,4]triazolo[4,3-a]pyridin-7-yl)propanoic acid;~~

~~(**R*)-3-(3-(((**R*)-5,5-Dioxido-7,7a,8,9,10,11-hexahydro-6*H*-dipyrido[2,1-d:2',3'-*f*][1,2,5]thiadiazepin-6-yl)methyl)-4-methylphenyl)-3-(8-methyl-3-(trifluoromethyl)-[1,2,4]triazolo[4,3-a]pyridin-7-yl)propanoic acid;~~

~~(**S*)-3-(3-(((*S*)-5,5-Dioxido-7a,8,9,10-tetrahydrobenzo[*f*]pyrrolo[2,1-*d*][1,2,5]thiadiazepin-6(7*H*)-yl)methyl)-4-methylphenyl)-3-(8-methyl-3-(trifluoromethyl)-[1,2,4]triazolo[4,3-a]pyridin-7-yl)propanoic acid;~~

~~(**R*)-3-(3-(((*S*)-5,5-Dioxido-7a,8,9,10-tetrahydrobenzo[*f*]pyrrolo[2,1-*d*][1,2,5]thiadiazepin-6(7*H*)-yl)methyl)-4-methylphenyl)-3-(8-methyl-3-(trifluoromethyl)-[1,2,4]triazolo[4,3-a]pyridin-7-yl)propanoic acid;~~

~~(**S*)-3-(3-(((**R*)-5,5-Dioxido-7a,8,10,11-tetrahydro-[1,4]oxazino[3,4-*d*]pyrido[2,3-*f*][1,2,5]thiadiazepin-6(7*H*)-yl)methyl)-4-methylphenyl)-3-(8-methyl-3-(trifluoromethyl)-[1,2,4]triazolo[4,3-*a*]pyridin-7-yl)propanoic acid;~~

~~(**R*)-3-(3-(((**R*)-5,5-Dioxido-7a,8,10,11-tetrahydro-[1,4]oxazino[3,4-*d*]pyrido[2,3-*f*][1,2,5]thiadiazepin-6(7*H*)-yl)methyl)-4-methylphenyl)-3-(8-methyl-3-(trifluoromethyl)-[1,2,4]triazolo[4,3-*a*]pyridin-7-yl)propanoic acid;~~

~~3-(3-(((*R*)-5,5-Dioxido-7*a*,8,9,10-tetrahydrobenzo[*f*]pyrrolo[2,1-*d*][1,2,5]thiadiazepin-6(7*H*)-yl)methyl)-4-methylphenyl)-3-(3-ethyl-8-methyl-[1,2,4]triazolo[4,3-*a*]pyridin-7-yl)propanoic acid;~~

~~(**S*)-3-(3-(((*R*)-5,5-Dioxido-7*a*,8,9,10-tetrahydrobenzo[*f*]pyrrolo[2,1-*d*][1,2,5]thiadiazepin-6(7*H*)-yl)methyl)-4-methylphenyl)-3-(3-ethyl-8-methyl-[1,2,4]triazolo[4,3-*a*]pyridin-7-yl)propanoic acid;~~

~~(**R*)-3-(3-(((*R*)-5,5-Dioxido-7*a*,8,9,10-tetrahydrobenzo[*f*]pyrrolo[2,1-*d*][1,2,5]thiadiazepin-6(7*H*)-yl)methyl)-4-methylphenyl)-3-(3-ethyl-8-methyl-[1,2,4]triazolo[4,3-*a*]pyridin-7-yl)propanoic acid;~~

~~3-(3-(((*R*)-5,5-Dioxido-7*a*,8,9,10-tetrahydropyrido[2,3-*f*]pyrrolo[2,1-*d*][1,2,5]thiadiazepin-6(7*H*)-yl)methyl)-4-methylphenyl)-3-(3-ethyl-8-methyl-[1,2,4]triazolo[4,3-*a*]pyridin-7-yl)propanoic acid;~~

~~(**S*)-3-(3-(((*R*)-5,5-dioxido-7*a*,8,9,10-tetrahydropyrido[2,3-*f*]pyrrolo[2,1-*d*][1,2,5]thiadiazepin-6(7*H*)-yl)methyl)-4-methylphenyl)-3-(3-ethyl-8-methyl-[1,2,4]triazolo[4,3-*a*]pyridin-7-yl)propanoic acid;~~

~~(**R*)-3-(3-(((*R*)-5,5-dioxido-7*a*,8,9,10-tetrahydropyrido[2,3-*f*]pyrrolo[2,1-*d*][1,2,5]thiadiazepin-6(7*H*)-yl)methyl)-4-methylphenyl)-3-(3-ethyl-8-methyl-[1,2,4]triazolo[4,3-*a*]pyridin-7-yl)propanoic acid;~~

~~3-(3-((4,4-Dimethyl-1,1-dioxido-3,4-dihydro-2*H*-benzo[*b*][1,4,5]oxathiazepin-2-yl)methyl)-4-methylphenyl)-3-(8-methyl-3-(trifluoromethyl)-[1,2,4]triazolo[4,3-*a*]pyridin-7-yl)propanoic acid;~~

~~(**S*)-3-(3-((4,4-Dimethyl-1,1-dioxido-3,4-dihydro-2*H*-benzo[*b*][1,4,5]oxathiazepin-2-yl)methyl)-4-methylphenyl)-3-(8-methyl-3-(trifluoromethyl)-[1,2,4]triazolo[4,3-*a*]pyridin-7-yl)propanoic acid;~~

~~(**R*)-3-(3-((4,4-Dimethyl-1,1-dioxido-3,4-dihydro-2*H*-benzo[*b*][1,4,5]oxathiazepin-2-yl)methyl)-4-methylphenyl)-3-(8-methyl-3-(trifluoromethyl)-[1,2,4]triazolo[4,3-*a*]pyridin-7-yl)propanoic acid;~~

~~3-(3-((1,1-Dioxidospiro[benzo[*b*][1,4,5]oxathiazepine-4,3'-oxetan]-2(3*H*)-yl)methyl)-4-methylphenyl)-3-(8-methyl-3-(trifluoromethyl)-[1,2,4]triazolo[4,3-*a*]pyridin-7-yl)propanoic acid;~~

~~(*R) 3 (3 ((1,1 dioxidospiro[benzo[*b*][1,4,5]oxathiazepine 4,3' oxetan] 2(3*H*) yl)methyl) 4 methylphenyl) 3 (8 methyl 3 (trifluoromethyl) [1,2,4]triazolo[4,3 *a*]pyridin 7 yl)propanoic acid;~~

~~3 (3 (((*S) 5,5 Dioxido 7,7*a*,8,9,10,11 hexahydro 6*H* dipyrido[2,1 *d*:2',3' *f*][1,2,5]thiadiazepin 6 yl)methyl) 4 methylphenyl) 3 (8 methyl 3 (trifluoromethyl) [1,2,4]triazolo[4,3 *a*]pyridin 7 yl)propanoic acid;~~

~~(*S) 3 (3 (((*S) 5,5 Dioxido 7,7*a*,8,9,10,11 hexahydro 6*H* dipyrido[2,1 *d*:2',3' *f*][1,2,5]thiadiazepin 6 yl)methyl) 4 methylphenyl) 3 (8 methyl 3 (trifluoromethyl) [1,2,4]triazolo[4,3 *a*]pyridin 7 yl)propanoic acid;~~

~~(*R) 3 (3 (((*S) 5,5 Dioxido 7,7*a*,8,9,10,11 hexahydro 6*H* dipyrido[2,1 *d*:2',3' *f*][1,2,5]thiadiazepin 6 yl)methyl) 4 methylphenyl) 3 (8 methyl 3 (trifluoromethyl) [1,2,4]triazolo[4,3 *a*]pyridin 7 yl)propanoic acid;~~

~~(*S) 3 (3 (((*S) 5,5 Dioxido 7,7*a*,8,9 tetrahydro 6*H* azeto[2,1 *d*]pyrido[2,3 *f*][1,2,5]thiadiazepin 6 yl)methyl) 4 methylphenyl) 3 (8 methyl 3 (trifluoromethyl) [1,2,4]triazolo[4,3 *a*]pyridin 7 yl)propanoic acid;~~

~~(*R) 3 (3 (((*S) 5,5 Dioxido 7,7*a*,8,9 tetrahydro 6*H* azeto[2,1 *d*]pyrido[2,3 *f*][1,2,5]thiadiazepin 6 yl)methyl) 4 methylphenyl) 3 (8 methyl 3 (trifluoromethyl) [1,2,4]triazolo[4,3 *a*]pyridin 7 yl)propanoic acid;~~

~~(*S) 3 (3 (((*R) 5,5 Dioxido 7,7*a*,8,9 tetrahydro 6*H* azeto[2,1 *d*]pyrido[2,3 *f*][1,2,5]thiadiazepin 6 yl)methyl) 4 methylphenyl) 3 (8 methyl 3 (trifluoromethyl) [1,2,4]triazolo[4,3 *a*]pyridin 7 yl)propanoic acid;~~

~~(*R) 3 (3 (((*R) 5,5 Dioxido 7,7*a*,8,9 tetrahydro 6*H* azeto[2,1 *d*]pyrido[2,3 *f*][1,2,5]thiadiazepin 6 yl)methyl) 4 methylphenyl) 3 (8 methyl 3 (trifluoromethyl) [1,2,4]triazolo[4,3 *a*]pyridin 7 yl)propanoic acid;~~

~~3 (6 (((*R*) 5,5 Dioxido 7*a*,8,9,10 tetrahydropyrido[2,3 *f*]pyrrolo[2,1 *d*][1,2,5]thiadiazepin 6(7*H*) yl)methyl) 5 methylpyridin 2 yl) 3 (1 ethyl 4 methyl 1*H* benzo[*d*][1,2,3]triazol 5 yl)propanoic acid;~~

~~(*S) 3 (6 (((*R*) 5,5 Dioxido 7*a*,8,9,10 tetrahydropyrido[2,3 *f*]pyrrolo[2,1 *d*][1,2,5]thiadiazepin 6(7*H*) yl)methyl) 5 methylpyridin 2 yl) 3 (1 ethyl 4 methyl 1*H* benzo[*d*][1,2,3]triazol 5 yl)propanoic acid;~~

~~(*R)-3-(6-(((R)-5,5-Dioxido-7a,8,9,10-tetrahydropyrido[2,3-f]pyrrolo[2,1-d][1,2,5]thiadiazepin-6(7H)-yl)methyl)-5-methylpyridin-2-yl)-3-(1-ethyl-4-methyl-1H-benzo[d][1,2,3]triazol-5-yl)propanoic acid;~~

~~(*S)-3-(3-(((*S)-5,5-Dioxido-7,7a,8,9,10,11-hexahydro-6H-benzo[f]pyrido[2,1-d][1,2,5]thiadiazepin-6-yl)methyl)-4-methylphenyl)-3-(8-methyl-3-(trifluoromethyl)-[1,2,4]triazolo[4,3-a]pyridin-7-yl)propanoic acid;~~

~~(*S)-3-(3-(((*R)-5,5-Dioxido-7,7a,8,9,10,11-hexahydro-6H-benzo[f]pyrido[2,1-d][1,2,5]thiadiazepin-6-yl)methyl)-4-methylphenyl)-3-(8-methyl-3-(trifluoromethyl)-[1,2,4]triazolo[4,3-a]pyridin-7-yl)propanoic acid;~~

~~3-(6-(((*S)-5,5-Dioxido-7,7a,8,9,10,11-hexahydro-6H-dipyrido[2,1-d:2',3'-f][1,2,5]thiadiazepin-6-yl)methyl)-5-methylpyridin-2-yl)-3-(1-ethyl-4-methyl-1H-benzo[d][1,2,3]triazol-5-yl)propanoic acid;~~

~~(*S)-3-(6-(((*S)-5,5-Dioxido-7,7a,8,9,10,11-hexahydro-6H-dipyrido[2,1-d:2',3'-f][1,2,5]thiadiazepin-6-yl)methyl)-5-methylpyridin-2-yl)-3-(1-ethyl-4-methyl-1H-benzo[d][1,2,3]triazol-5-yl)propanoic acid;~~

~~(*R)-3-(6-(((*S)-5,5-Dioxido-7,7a,8,9,10,11-hexahydro-6H-dipyrido[2,1-d:2',3'-f][1,2,5]thiadiazepin-6-yl)methyl)-5-methylpyridin-2-yl)-3-(1-ethyl-4-methyl-1H-benzo[d][1,2,3]triazol-5-yl)propanoic acid;~~

~~3-(6-(((*R)-5,5-Dioxido-7,7a,8,9,10,11-hexahydro-6H-dipyrido[2,1-d:2',3'-f][1,2,5]thiadiazepin-6-yl)methyl)-5-methylpyridin-2-yl)-3-(1-ethyl-4-methyl-1H-benzo[d][1,2,3]triazol-5-yl)propanoic acid;~~

~~(*S)-3-(6-(((*R)-5,5-Dioxido-7,7a,8,9,10,11-hexahydro-6H-dipyrido[2,1-d:2',3'-f][1,2,5]thiadiazepin-6-yl)methyl)-5-methylpyridin-2-yl)-3-(1-ethyl-4-methyl-1H-benzo[d][1,2,3]triazol-5-yl)propanoic acid;~~

~~(*R)-3-(6-(((*R)-5,5-Dioxido-7,7a,8,9,10,11-hexahydro-6H-dipyrido[2,1-d:2',3'-f][1,2,5]thiadiazepin-6-yl)methyl)-5-methylpyridin-2-yl)-3-(1-ethyl-4-methyl-1H-benzo[d][1,2,3]triazol-5-yl)propanoic acid;~~

~~(*S)-3-(4-methyl-3-(((*S)-3-methyl-5,5-dioxido-7,7a,8,9,10,11-hexahydro-6H-dipyrido[2,1-d:2',3'-f][1,2,5]thiadiazepin-6-yl)methyl)phenyl)-3-(8-methyl-3-(trifluoromethyl)-[1,2,4]triazolo[4,3-a]pyridin-7-yl)propanoic acid;~~

(*S*)-3-(4-methyl-3-(((*R*)-3-methyl-5,5-dioxido-7,7*a*,8,9,10,11-hexahydro-6*H*-dipyrido[2,1-*d*:2',3'-*f*][1,2,5]thiadiazepin-6-yl)methyl)phenyl)-3-(8-methyl-3-(trifluoromethyl)-[1,2,4]triazolo[4,3-*a*]pyridin-7-yl)propanoic acid;

(*S*)-3-(3-(((*S*)-3-fluoro-5,5-dioxido-7,7*a*,8,9,10,11-hexahydro-6*H*-dipyrido[2,1-*d*:2',3'-*f*][1,2,5]thiadiazepin-6-yl)methyl)-4-methylphenyl)-3-(8-methyl-3-(trifluoromethyl)-[1,2,4]triazolo[4,3-*a*]pyridin-7-yl)propanoic acid;

(*S*)-3-(3-(((*R*)-3-fluoro-5,5-dioxido-7,7*a*,8,9,10,11-hexahydro-6*H*-dipyrido[2,1-*d*:2',3'-*f*][1,2,5]thiadiazepin-6-yl)methyl)-4-methylphenyl)-3-(8-methyl-3-(trifluoromethyl)-[1,2,4]triazolo[4,3-*a*]pyridin-7-yl)propanoic acid;

(*S*)-3-(3-((8'-Fluoro-1',1'-dioxidospiro[cyclopropane-1,4'-pyrido[2,3-*b*][1,4,5]oxathiazepin]-2'(3'*H*)-yl)methyl)-4-methylphenyl)-3-(8-methyl-3-(trifluoromethyl)-[1,2,4]triazolo[4,3-*a*]pyridin-7-yl)propanoic acid;

(*S*)-3-(3-((3-Cyano-5,5-dioxido-7,7*a*,8,9,10,11-hexahydro-6*H*-dipyrido[2,1-*d*:2',3'-*f*][1,2,5]thiadiazepin-6-yl)methyl)-4-methylphenyl)-3-(8-methyl-3-(trifluoromethyl)-[1,2,4]triazolo[4,3-*a*]pyridin-7-yl)propanoic acid;

2,2-Dimethyl-3-(4-methyl-3-((8'-methyl-1',1'-dioxidospiro[cyclopropane-1,4'-pyrido[2,3-*b*][1,4,5]oxathiazepin]-2'(3'*H*)-yl)methyl)phenyl)-3-(8-methyl-3-(trifluoromethyl)-[1,2,4]triazolo[4,3-*a*]pyridin-7-yl)propanoic acid;

(*S*)-2,2-Dimethyl-3-(4-methyl-3-((8'-methyl-1',1'-dioxidospiro[cyclopropane-1,4'-pyrido[2,3-*b*][1,4,5]oxathiazepin]-2'(3'*H*)-yl)methyl)phenyl)-3-(8-methyl-3-(trifluoromethyl)-[1,2,4]triazolo[4,3-*a*]pyridin-7-yl)propanoic acid;

(*R*)-2,2-Dimethyl-3-(4-methyl-3-((8'-methyl-1',1'-dioxidospiro[cyclopropane-1,4'-pyrido[2,3-*b*][1,4,5]oxathiazepin]-2'(3'*H*)-yl)methyl)phenyl)-3-(8-methyl-3-(trifluoromethyl)-[1,2,4]triazolo[4,3-*a*]pyridin-7-yl)propanoic acid;

3-(3-((1',1'-Dioxidospiro[cyclopropane-1,4'-pyrido[2,3-*b*][1,4,5]oxathiazepin]-2'(3'*H*)-yl)methyl)-4-methylphenyl)-2,2-dimethyl-3-(8-methyl-3-(trifluoromethyl)-[1,2,4]triazolo[4,3-*a*]pyridin-7-yl)propanoic acid;

(*S*)-3-(3-((1',1'-Dioxidospiro[cyclopropane-1,4'-pyrido[2,3-*b*][1,4,5]oxathiazepin]-2'(3'*H*)-yl)methyl)-4-methylphenyl)-2,2-dimethyl-3-(8-methyl-3-(trifluoromethyl)-[1,2,4]triazolo[4,3-*a*]pyridin-7-yl)propanoic acid;

~~(*R) 3 (3 ((1',1' Dioxidospiro[cyclopropane 1,4' pyrido[2,3 *b*][1,4,5]oxathiazepin] 2'(3'*H*) yl)methyl) 4 methylphenyl) 2,2 dimethyl 3 (8 methyl 3 (trifluoromethyl) [1,2,4]triazolo[4,3 *a*]pyridin 7 yl)propanoic acid;~~

~~3 (3 ((1',1' Dioxido 2,3,5,6 tetrahydrospiro[pyran 4,4' pyrido[2,3 *b*][1,4,5]oxathiazepin] 2'(3'*H*) yl)methyl) 4 methylphenyl) 2,2 dimethyl 3 (3 (trifluoromethyl) [1,2,4]triazolo[4,3 *a*]pyridin 7 yl)propanoic acid;~~

~~(*S) 3 (3 ((1',1' Dioxido 2,3,5,6 tetrahydrospiro[pyran 4,4' pyrido[2,3 *b*][1,4,5]oxathiazepin] 2'(3'*H*) yl)methyl) 4 methylphenyl) 2,2 dimethyl 3 (3 (trifluoromethyl) [1,2,4]triazolo[4,3 *a*]pyridin 7 yl)propanoic acid;~~

~~(*R) 3 (3 ((1',1' Dioxido 2,3,5,6 tetrahydrospiro[pyran 4,4' pyrido[2,3 *b*][1,4,5]oxathiazepin] 2'(3'*H*) yl)methyl) 4 methylphenyl) 2,2 dimethyl 3 (3 (trifluoromethyl) [1,2,4]triazolo[4,3 *a*]pyridin 7 yl)propanoic acid;~~

~~2,2 Dimethyl 3 (4 methyl 3 ((8' methyl 1',1' dioxidospiro[cyclopropane 1,4' pyrido[2,3 *b*][1,4,5]oxathiazepin] 2'(3'*H*) yl)methyl)phenyl) 3 (3 (trifluoromethyl) [1,2,4]triazolo[4,3 *a*]pyridin 7 yl)propanoic acid;~~

~~(*S) 2,2 Dimethyl 3 (4 methyl 3 ((8' methyl 1',1' dioxidospiro[cyclopropane 1,4' pyrido[2,3 *b*][1,4,5]oxathiazepin] 2'(3'*H*) yl)methyl)phenyl) 3 (3 (trifluoromethyl) [1,2,4]triazolo[4,3 *a*]pyridin 7 yl)propanoic acid;~~

~~(*R) 2,2 Dimethyl 3 (4 methyl 3 ((8' methyl 1',1' dioxidospiro[cyclopropane 1,4' pyrido[2,3 *b*][1,4,5]oxathiazepin] 2'(3'*H*) yl)methyl)phenyl) 3 (3 (trifluoromethyl) [1,2,4]triazolo[4,3 *a*]pyridin 7 yl)propanoic acid;~~

~~(*S) 2,2 Dimethyl 3 (8 methyl 3 (trifluoromethyl) [1,2,4]triazolo[4,3 *a*]pyridin 7 yl) 3 (5 methyl 6 ((7' (2 morpholinoethoxy) 1',1' dioxido 2,3,5,6 tetrahydrospiro[pyran 4,4' pyrido[2,3 *b*][1,4,5]oxathiazepin] 2'(3'*H*) yl)methyl)pyridin 2 yl)propanoic acid;~~

~~(*R) 2,2 Dimethyl 3 (8 methyl 3 (trifluoromethyl) [1,2,4]triazolo[4,3 *a*]pyridin 7 yl) 3 (5 methyl 6 ((7' (2 morpholinoethoxy) 1',1' dioxido 2,3,5,6 tetrahydrospiro[pyran 4,4' pyrido[2,3 *b*][1,4,5]oxathiazepin] 2'(3'*H*) yl)methyl)pyridin 2 yl)propanoic acid;~~

~~3 (1 (Cyclopropylmethyl) 4 methyl 1*H* benzo[*d*][1,2,3]triazol 5 yl) 2,2 dimethyl 3 (5 methyl 6 ((7' (2 morpholinoethoxy) 1',1' dioxido 2,3,5,6 tetrahydrospiro[pyran 4,4' pyrido[2,3 *b*][1,4,5]oxathiazepin] 2'(3'*H*) yl)methyl)pyridin 2 yl)propanoic acid;~~

~~(*S)-3-(1-(Cyclopropylmethyl)-4-methyl-1*H*-benzo[*d*][1,2,3]triazol-5-yl)-2,2-dimethyl-3-(5-methyl-6-((7'-(2-morpholinoethoxy)-1',1'-dioxido-2,3,5,6-tetrahydrospiro[pyran-4,4'-pyrido[2,3-*b*][1,4,5]oxathiazepin]-2'(3'*H*)-yl)methyl)pyridin-2-yl)propanoic acid;~~

~~(*R)-3-(1-(Cyclopropylmethyl)-4-methyl-1*H*-benzo[*d*][1,2,3]triazol-5-yl)-2,2-dimethyl-3-(5-methyl-6-((7'-(2-morpholinoethoxy)-1',1'-dioxido-2,3,5,6-tetrahydrospiro[pyran-4,4'-pyrido[2,3-*b*][1,4,5]oxathiazepin]-2'(3'*H*)-yl)methyl)pyridin-2-yl)propanoic acid;~~

~~(*S)-3-(3,7-Dimethyl-7*H*-pyrrolo[2,3-*c*]pyridazin-6-yl)-2,2-dimethyl-3-(4-methyl-3-((8'-methyl-1',1'-dioxidospiro[cyclopropane-1,4'-pyrido[2,3-*b*][1,4,5]oxathiazepin]-2'(3'*H*)-yl)methyl)phenyl)propanoic acid;~~

~~(*R)-3-(3,7-Dimethyl-7*H*-pyrrolo[2,3-*c*]pyridazin-6-yl)-2,2-dimethyl-3-(4-methyl-3-((8'-methyl-1',1'-dioxidospiro[cyclopropane-1,4'-pyrido[2,3-*b*][1,4,5]oxathiazepin]-2'(3'*H*)-yl)methyl)phenyl)propanoic acid;~~

~~(*S)-3-(3-(Difluoromethyl)-8-methyl-[1,2,4]triazolo[4,3-*a*]pyridin-7-yl)-2,2-dimethyl-3-(5-methyl-4-((8'-methyl-1',1'-dioxidospiro[cyclopropane-1,4'-pyrido[2,3-*b*][1,4,5]oxathiazepin]-2'(3'*H*)-yl)methyl)pyridin-2-yl)propanoic acid;~~

~~(*R)-3-(3-(difluoromethyl)-8-methyl-[1,2,4]triazolo[4,3-*a*]pyridin-7-yl)-2,2-dimethyl-3-(5-methyl-4-((8'-methyl-1',1'-dioxidospiro[cyclopropane-1,4'-pyrido[2,3-*b*][1,4,5]oxathiazepin]-2'(3'*H*)-yl)methyl)pyridin-2-yl)propanoic acid;~~

~~(*S)-3-(3-(Difluoromethyl)-8-methyl-[1,2,4]triazolo[4,3-*a*]pyridin-7-yl)-2,2-dimethyl-3-(5-methyl-6-((8'-methyl-1',1'-dioxidospiro[cyclopropane-1,4'-pyrido[2,3-*b*][1,4,5]oxathiazepin]-2'(3'*H*)-yl)methyl)pyridin-2-yl)propanoic acid;~~

~~(*R)-3-(3-(Difluoromethyl)-8-methyl-[1,2,4]triazolo[4,3-*a*]pyridin-7-yl)-2,2-dimethyl-3-(5-methyl-6-((8'-methyl-1',1'-dioxidospiro[cyclopropane-1,4'-pyrido[2,3-*b*][1,4,5]oxathiazepin]-2'(3'*H*)-yl)methyl)pyridin-2-yl)propanoic acid;~~

~~(*S)-3-(3-((1',1'-Dioxidospiro[piperidine-4,4'-pyrido[2,3-*b*][1,4,5]oxathiazepin]-2'(3'*H*)-yl)methyl)-4-methylphenyl)-2,2-dimethyl-3-(8-methyl-3-(trifluoromethyl)-[1,2,4]triazolo[4,3-*a*]pyridin-7-yl)propanoic acid;~~

~~(*R)-3-(3-((1',1'-Dioxidospiro[piperidine-4,4'-pyrido[2,3-*b*][1,4,5]oxathiazepin]-2'(3'*H*)-yl)methyl)-4-methylphenyl)-2,2-dimethyl-3-(8-methyl-3-(trifluoromethyl)-[1,2,4]triazolo[4,3-*a*]pyridin-7-yl)propanoic acid;~~

(*S*)-3-(3-((1',1'-Dioxidospiro[azetidine-3,4'-pyrido[2,3-*b*][1,4,5]oxathiazepin]-2'(3'*H*)-yl)methyl)-4-methylphenyl)-2,2-dimethyl-3-(8-methyl-3-(trifluoromethyl)-[1,2,4]triazolo[4,3-*a*]pyridin-7-yl)propanoic acid;

(*R*)-3-(3-((1',1'-Dioxidospiro[azetidine-3,4'-pyrido[2,3-*b*][1,4,5]oxathiazepin]-2'(3'*H*)-yl)methyl)-4-methylphenyl)-2,2-dimethyl-3-(8-methyl-3-(trifluoromethyl)-[1,2,4]triazolo[4,3-*a*]pyridin-7-yl)propanoic acid;

(*S*)-2,2-Dimethyl-3-(4-methyl-3-((8'-methyl-1',1'-dioxidospiro[piperidine-4,4'-pyrido[2,3-*b*][1,4,5]oxathiazepin]-2'(3'*H*)-yl)methyl)phenyl)-3-(8-methyl-3-(trifluoromethyl)-[1,2,4]triazolo[4,3-*a*]pyridin-7-yl)propanoic acid;

(*R*)-2,2-Dimethyl-3-(4-methyl-3-((8'-methyl-1',1'-dioxidospiro[piperidine-4,4'-pyrido[2,3-*b*][1,4,5]oxathiazepin]-2'(3'*H*)-yl)methyl)phenyl)-3-(8-methyl-3-(trifluoromethyl)-[1,2,4]triazolo[4,3-*a*]pyridin-7-yl)propanoic acid;

(*S*)-2,2-Dimethyl-3-(4-methyl-3-((8'-methyl-1',1'-dioxidospiro[azetidine-3,4'-pyrido[2,3-*b*][1,4,5]oxathiazepin]-2'(3'*H*)-yl)methyl)phenyl)-3-(8-methyl-3-(trifluoromethyl)-[1,2,4]triazolo[4,3-*a*]pyridin-7-yl)propanoic acid;

(*R*)-2,2-Dimethyl-3-(4-methyl-3-((8'-methyl-1',1'-dioxidospiro[azetidine-3,4'-pyrido[2,3-*b*][1,4,5]oxathiazepin]-2'(3'*H*)-yl)methyl)phenyl)-3-(8-methyl-3-(trifluoromethyl)-[1,2,4]triazolo[4,3-*a*]pyridin-7-yl)propanoic acid;

(*R*)-3-(3-((7'-(3-((2-(2-Aminoethoxy)ethyl)amino)-3-oxopropyl)-1',1'-dioxido-2,3,5,6-tetrahydrospiro[pyran-4,4'-pyrido[2,3-b][1,4,5]oxathiazepin]-2'(3'*H*)-yl)methyl)-4-methylphenyl)-2,2-dimethyl-3-(8-methyl-3-(trifluoromethyl)-[1,2,4]triazolo[4,3-a]pyridin-7-yl)propanoic acid;

(*S*)-3-(3-((7'-(3-((2-(2-aminoethoxy)ethyl)amino)-3-oxopropyl)-1',1'-dioxido-2,3,5,6-tetrahydrospiro[pyran-4,4'-pyrido[2,3-b][1,4,5]oxathiazepin]-2'(3'*H*)-yl)methyl)-4-methylphenyl)-2,2-dimethyl-3-(8-methyl-3-(trifluoromethyl)-[1,2,4]triazolo[4,3-a]pyridin-7-yl)propanoic acid;

(*S*)-3-(3,7-Dimethyl-7*H*-pyrrolo[2,3-c]pyridazin-6-yl)-2,2-dimethyl-3-(4-methyl-3-((8'-methyl-1',1'-dioxido-7'-(2-(pyrrolidin-1-yl)ethoxy)-2,3,5,6-tetrahydrospiro[pyran-4,4'-pyrido[2,3-b][1,4,5]oxathiazepin]-2'(3'*H*)-yl)methyl)phenyl)propanoic acid;

(*R) 3 (3,7 Dimethyl 7H pyrrolo[2,3 c]pyridazine 6 yl) 2,2 dimethyl 3 (4 methyl 3 ((8’ methyl 1’,1’ dioxido 7’ (2 (pyrrolidine 1 yl) ethoxy)2,3,5,6 tetrahydrospiro[pyran 4,4’ pyrido[2,3 b][1,4,5]oxathiazepin] 2’,(3’H) yl)methyl)phenyl)propanoic acid;

(*S) 3 (3,7 Dimethyl 7H pyrrolo[2,3 c]pyridazine 6 yl) 2,2 dimethyl 3 (4 methyl 3 ((8’ methyl 1’,1’ dioxido 7’ (2 (piperidine 1 yl) ethoxy)2,3,5,6 tetrahydrospiro[pyran 4,4’ pyrido[2,3 b][1,4,5]oxathiazepin] 2’,(3’H) yl)methyl)phenyl)propanoic acid;

(*R) 3 (3,7 Dimethyl 7H pyrrolo[2,3 c]pyridazine 6 yl) 2,2 dimethyl 3 (4 methyl 3 ((8’ methyl 1’,1’ dioxido 7’ (2 (piperidine 1 yl) ethoxy)2,3,5,6 tetrahydrospiro[pyran 4,4’ pyrido[2,3 b][1,4,5]oxathiazepin] 2’,(3’H) yl)methyl)phenyl)propanoic acid;

(*S) 3 (3,7 Dimethyl 7H pyrrolo[2,3 c]pyridazine 6 yl) 2,2 dimethyl 3 (4 methyl 3 ((8’ methyl 1’,1’ dioxido 7’ (2 (piperidine 1 yl) ethoxy)spiro[cyclopropane 1,4’ pyrido[2,3 b][1,4,5]oxathiazepin] 2’,(3’H) yl)methyl)phenyl)propanoic acid;

(*R) 3 (3,7 Dimethyl 7H pyrrolo[2,3 c]pyridazine 6 yl) 2,2 dimethyl 3 (4 methyl 3 ((8’ methyl 1’,1’ dioxido 7’ (2 (piperidine 1 yl) ethoxy)spiro[cyclopropane 1,4’ pyrido[2,3 b][1,4,5]oxathiazepin] 2’,(3’H) yl)methyl)phenyl)propanoic acid;

(*S) 3 (3,7 Dimethyl 7H pyrrolo[2,3 c]pyridazine 6 yl) 2,2 dimethyl 3 (4 methyl 3 ((8’ methyl 1’,1’ dioxido 7’ (2 (pyrrolidin 1 yl) ethoxy)spiro[cyclopropane 1,4’ pyrido[2,3 b][1,4,5]oxathiazepin] 2’,(3’H) yl)methyl)phenyl)propanoic acid;

(*R) 3 (3,7 Dimethyl 7H pyrrolo[2,3 c]pyridazine 6 yl) 2,2 dimethyl 3 (4 methyl 3 ((8’ methyl 1’,1’ dioxido 7’ (2 (pyrrolidin 1 yl) ethoxy)spiro[cyclopropane 1,4’ pyrido[2,3 b][1,4,5]oxathiazepin] 2’ (3’H) yl)methyl)phenyl)propanoic acid;

(*S) 3 (3 (Difluoromethyl) 8 methyl [1,2,4]triazolo[4,3 a]pyridin 7 yl) 2,2 dimethyl 3 (5 methyl 6 ((8' methyl 1',1' dioxido 7' (2 (piperidin 1 yl)ethoxy) 2,3,5,6 tetrahydrospiro[pyran 4,4' pyrido[2,3 b][1,4,5]oxathiazepin] 2'(3'H) yl)methyl)pyridin 2 yl)propanoic acid;

(*R) 3 (3 (Difluoromethyl) 8 methyl [1,2,4]triazolo[4,3 a]pyridin 7 yl) 2,2 dimethyl 3 (5 methyl 6 ((8' methyl 1',1' dioxido 7' (2 (piperidin 1 yl)ethoxy) 2,3,5,6 tetrahydrospiro[pyran 4,4' pyrido[2,3 b][1,4,5]oxathiazepin] 2'(3'H) yl)methyl)pyridin 2 yl)propanoic acid;

~~(**S*)-3-(3-(Difluoromethyl)-8-methyl-[1,2,4]triazolo[4,3-a]pyridin-7-yl)-2,2-dimethyl-3-(5-methyl-6-((8'-methyl-1',1'-dioxido-7'-(2-(piperidin-1-yl)ethoxy)spiro[cyclopropane-1,4'-pyrido[2,3-b][1,4,5]oxathiazepin]-2'(3'*H*)-yl)methyl)pyridin-2-yl)propanoic acid;~~

~~(**R*)-3-(3-(difluoromethyl)-8-methyl-[1,2,4]triazolo[4,3-a]pyridin-7-yl)-2,2-dimethyl-3-(5-methyl-6-((8'-methyl-1',1'-dioxido-7'-(2-(piperidin-1-yl)ethoxy)spiro[cyclopropane-1,4'-pyrido[2,3-b][1,4,5]oxathiazepin]-2'(3'*H*)-yl)methyl)pyridin-2-yl)propanoic acid;~~

~~(**S*)-3-(3-(Difluoromethyl)-8-methyl-[1,2,4]triazolo[4,3-a]pyridin-7-yl)-2,2-dimethyl-3-(5-methyl-6-((8'-methyl-1',1'-dioxido-7'-(2-(pyrrolidin-1-yl)ethoxy)spiro[cyclopropane-1,4'-pyrido[2,3-b][1,4,5]oxathiazepin]-2'(3'*H*)-yl)methyl)pyridin-2-yl)propanoic acid;~~

~~(**R*)-3-(3-(Difluoromethyl)-8-methyl-[1,2,4]triazolo[4,3-a]pyridin-7-yl)-2,2-dimethyl-3-(5-methyl-6-((8'-methyl-1',1'-dioxido-7'-(2-(pyrrolidin-1-yl)ethoxy)spiro[cyclopropane-1,4'-pyrido[2,3-b][1,4,5]oxathiazepin]-2'(3'*H*)-yl)methyl)pyridin-2-yl)propanoic acid;~~

~~(**R*)-3-(3-((7'-(2-(4,4-Difluoropiperidin-1-yl)ethoxy)-1',1'-dioxido-2,3,5,6-tetrahydrospiro[pyran-4,4'-pyrido[2,3-b][1,4,5]oxathiazepin]-2'(3'*H*)-yl)methyl)-4-methylphenyl)-2,2-dimethyl-3-(8-methyl-3-(trifluoromethyl)-[1,2,4]triazolo[4,3-a][pyridine-7-yl)propanoic acid;~~

~~(**R*)-3-(3-((7'-(((1*R*,3*R*)-3-Hydroxycyclobutyl)amino)-8'-methyl-1',1'-dioxido-2,3,5,6-tetrahydrospiro[pyran-4,4'-pyrido[2,3-*b*][1,4,5]oxathiazepin]-2'(3'*H*)-yl)methyl)-4-methylphenyl)-2,2-dimethyl-3-(8-methyl-3-(trifluoromethyl)-[1,2,4]triazolo[4,3-*a*]pyridine-7-yl)propanoic acid;~~

~~(**R*)-2,2-Dimethyl-3-(4-methyl-3-((8'-methyl-7'-(((*R*-1-morpholinopropan-2-yl)amino)-1',1'-dioxido-2,3,5,6-tetrahydrospiro[pyran-4,4'-pyrido[2,3-*b*][1,4,5]oxathiazepin]-2'(3'*H*)-yl)methyl)phenyl)-3-(8-methyl-3-(trifluoromethyl)-[1,2,4]triazolo[4,3-*a*]pyridine-7-yl)propanoic acid;~~

~~(**R*)-2,2-Dimethyl-3-(4-methyl-3-((8'-methyl-7'-(((*S*-1-morpholinopropan-2-yl)amino)-1',1'-dioxido-2,3,5,6-tetrahydrospiro[pyran-4,4'-pyrido[2,3-b][1,4,5]oxathiazepin]-2'(3'H)-yl)methyl)phenyl)-3-(8-methyl-3-(trifluoromethyl)-[1,2,4]triazolo[4,3-*a*]pyridine-7-yl)propanoic acid;~~

~~(**R*)-2,2-Dimethyl-3-(4-methyl-3-((8'-methyl-7'-(((1-morpholinopropan-2-yl)amino)-1',1'-dioxido-2,3,5,6-tetrahydrospiro[pyran-4,4'-pyrido[2,3-b][1,4,5]oxathiazepin]-2'(3'*H*)-~~

~~yl)methyl)phenyl) 3 (8 methyl 3 (trifluoromethyl) [1,2,4]triazolo[4,3 *a*]pyridine 7 yl)propanoic acid;~~

~~(**R*) 2,2 Dimethyl 3 (4 methyl 3 ((8' methyl 7' ((2 morpholinoethyl)amino) 1',1' dioxido 2,3,5,6 tetrahydrospiro[pyran 4,4' pyrido[2,3 *b*][1,4,5]oxathiazepin] 2'(3'*H*) yl)methyl)phenyl) 3 (8 methyl 3 (trifluoromethyl) [1,2,4]triazolo[4,3 *a*]pyridine 7 yl)propanoic acid;~~

~~(**R*) 2,2 Dimethyl 3 (4 methyl 3 ((8' methyl 7' ((2 morpholinoethyl)amino) 1',1' dioxido 2,3,5,6 tetrahydrospiro[pyran 4,4' pyrido[2,3 *b*][1,4,5]oxathiazepin] 2'(3'*H*) yl)methyl)phenyl) 3 (8 methyl 3 (trifluoromethyl) [1,2,4]triazolo[4,3 *a*]pyridine 7 yl)propanoic acid;~~

~~(**R*) 2,2 Dimethyl 3 (4 methyl 3 ((8' methyl 1',1' dioxido 7' (((*S*) 1 (pyrrolidine 1 yl)propan 2 yl)amino) 2,3,5,6 tetrahydrospiro[pyran 4,4' pyrido[2,3 *b*][1,4,5]oxathiazepin] 2'(3'*H*) yl)methyl)phenyl) 3 (8 methyl 3 (trifluoromethyl) [1,2,4]triazolo[4,3 *a*]pyridine 7 yl)propanoic acid;~~

~~(**R*) 3 (3 ((1',1' Dioxido 7' (2 (piperazin 1 yl)ethoxy) 2,3,5,6 tetrahydrospiro[pyran 4,4' pyrido[2,3 *b*][1,4,5]oxathiazepin] 2'(3'*H*) yl)methyl) 4 methylphenyl) 2,2 dimethyl 3 (8 methyl 3 (trifluoromethyl) [1,2,4]triazolo[4,3 *a*][pyridine 7 yl)propanoic acid;~~

~~(**R*) 2,2 Dimethyl 3 (4 methyl 3 (8' methyl 1',1' dioxido 7' (2 (piperidin 4 yl)ethoxy) 2,3,5,6 tetrahydrospiro[pyran 4,4' pyrido[2,3 *b*][1,4,5]oxathiazepin] 2'(3'*H*) yl)methyl) 4 methylphenyl) 2,2 dimethyl 3 (8 methyl 3 (trifluoromethyl) [1,2,4]triazolo[4,3 *a*][pyridine 7 yl)propanoic acid;~~

~~(**S*) 2,2 Dimethyl 3 (4 methyl 3 ((8' methyl 1',1' dioxido 7' (2 (pyrrolidin 1 yl)ethoxy) 2,3,5,6 tetrahydrospiro[pyran 4,4' pyrido[2,3 *b*][1,4,5]oxathiazepin] 2'(3'*H*) yl)methyl) 4 methylphenyl) 2,2 dimethyl 3 (8 methyl 3 (trifluoromethyl) [1,2,4]triazolo[4,3 *a*][pyridine 7 yl)propanoic acid;~~

~~(**S*) 3 (3 1',1' Dioxido 7' (2 (piperidin 1 yl)ethoxy)spiro[cyclopropane 1,4' pyrido[2,3 *b*][1,4,5]oxathiazepin] 2'(3'*H*) yl)methyl) 4 methylphenyl) 2,2 dimethyl 3 (8 methyl 3 (trifluoromethyl) [1,2,4]triazolo[4,3 *a*][pyridine 7 yl)propanoic acid;~~

(*S*)-2,2-Dimethyl-3-(4-methyl-3-((8'-methyl-1',1'-dioxido-7'-(2-(piperidin-1-yl)ethoxy)spiro[cyclopropane-1,4'-pyrido[2,3-*b*][1,4,5]oxathiazepin]-2'(3'*H*)-yl)methyl)phenyl)-3-(8-methyl-3-(trifluoromethyl)-[1,2,4]triazolo[4,3-*a*]pyridine-7-yl)propanoic acid;

(*S*)-2,2-Dimethyl-3-(4-methyl-3-((8'-methyl-1',1'-dioxido-7'-(2-(pyrrolidin-1-yl)ethoxy)spiro[cyclopropane-1,4'-pyrido[2,3-*b*][1,4,5]oxathiazepin]-2'(3'*H*)-yl)methyl)phenyl)-3-(8-methyl-3-(trifluoromethyl)-[1,2,4]triazolo[4,3-*a*]pyridine-7-yl)propanoic acid;

(*S*)-3-(3-(Difluoromethyl)-8-methyl-[1,2,4]triazolo[4,3-*a*]pyridine-7-yl)-2,2-dimethyl-3-(4-methyl-3-((8'-methyl-1',1'-dioxido-7'-(2-(piperidin-1-yl)ethoxy)spiro[cyclopropane-1,4'-pyrido[2,3-*b*][1,4,5]oxathiazepin]-2'(3'*H*)-yl)methyl)phenyl)propanoic acid;

(*S*)-3-(3-(Difluoromethyl)-8-methyl-[1,2,4]triazolo[4,3-*a*]pyridine-7-yl)-2,2-dimethyl-3-(4-methyl-3-((8'-methyl-1',1'-dioxido-7'-(2-(pyrrolidin-1-yl)ethoxy)spiro[cyclopropane-1,4'-pyrido[2,3-*b*][1,4,5]oxathiazepin]-2'(3'*H*)-yl)methyl)phenyl)propanoic acid;

3-(*R*)-2,2-Dimethyl-3-(4-methyl-3-((8'-methyl-1',1'-dioxido-7'-((1-piperidin-1-yl)propan-2-yl)amino)-2,3,5,6-tetrahydrospiro[pyran-4,4'-pyrido[2,3-*b*][1,4,5]oxathiazepin]-2'(3'*H*)-yl)methyl)phenyl)-3-(8-methyl-3-(trifluoromethyl)-[1,2,4]triazolo[4,3-*a*]pyridine-7-yl)propanoic acid;

(*S*)-3-(3-(Difluoromethyl)-8-methyl-[1,2,4]triazolo[4,3-*a*]pyridine-7-yl)-2,2-dimethyl-3-(4-methyl-3-((8'-methyl-1',1'-dioxido-7'-(2-(pyrrolidin-1-yl)ethoxy)-2,3,5,6-tetrahydrospiro[pyran-4,4'-pyrido[2,3-*b*][1,4,5]oxathiazepin]-2'(3'*H*)-yl)methyl)phenyl)propanoic acid;

(*S*)-3-(3-((7'-(2-(4-Methoxypiperidin-1-yl)ethoxy)-8'-methyl-1',1'-dioxidospiro[cyclopropane-1,4'-pyrido[2,3-*b*][1,4,5]oxathiazepin]-2'(3'*H*)-yl)methyl)-4-methylphenyl)-2,2-dimethyl-3-(8-methyl-3-(trifluoromethyl)-[1,2,4]triazolo[4,3-*a*]pyridine-7-yl)propanoic acid;

(*S*)-3-(3-(Difluoromethyl)-8-methyl-[1,2,4]triazolo[4,3-*a*]pyridine-7-yl)-2,2-dimethyl-3-(4-methyl-3-((8'-methyl-1',1'-dioxido-7'-(2-(piperidin-1-yl)ethoxy)-2,3,5,6-tetrahydrospiro[pyran-4,4'-pyrido[2,3-*b*][1,4,5]oxathiazepin]-2'(3'*H*)-yl)methyl)phenyl)propanoic acid;

(*R*)-2,2-Dimethyl-3-(4-methyl-3-((8'-methyl-1',1'-dioxido-7'-(((*S*)-1-piperidin-1-yl)propan-2-yl)amino)spiro[cyclopropane-1,4'-pyrido[2,3-*b*][1,4,5]oxathiazepin]-2'(3'*H*)-

~~yl)methyl)phenyl) 3 (8 methyl 3 (trifluoromethyl) [1,2,4]triazolo[4,3 *a*]pyridine 7 yl)propanoic acid;~~

~~(*S) 3 (3 (((*S) 1',1' Dioxido 4,5 dihydro 2*H* spiro[furan 3,4' pyrido[2,3 *b*][1,4,5]oxathiazepin] 2'(3'*H*) yl)methyl) 4 methylphenyl) 2,2 dimethyl 3 (8 methyl 3 (trifluoromethyl) [1,2,4]triazolo[4,3 *a*]pyridin 7 yl)propanoic acid;~~

~~(*S) 3 (3 (((*R) 1',1' Dioxido 4,5 dihydro 2*H* spiro[furan 3,4' pyrido[2,3 *b*][1,4,5]oxathiazepin] 2'(3'*H*) yl)methyl) 4 methylphenyl) 2,2 dimethyl 3 (8 methyl 3 (trifluoromethyl) [1,2,4]triazolo[4,3 *a*]pyridin 7 yl)propanoic acid;~~

~~(*S) 2,2 Dimethyl 3 (4 methyl 3 (((*S) 8' methyl 1',1' dioxido 4,5 dihydro 2*H* spiro[furan 3,4' pyrido[2,3 *b*][1,4,5]oxathiazepin] 2'(3'*H*) yl)methyl)phenyl) 3 (8 methyl 3 (trifluoromethyl) [1,2,4]triazolo[4,3 *a*]pyridin 7 yl)propanoic acid;~~

~~(*S) 2,2 Dimethyl 3 (4 methyl 3 (((*R) 8' methyl 1',1' dioxido 4,5 dihydro 2*H* spiro[furan 3,4' pyrido[2,3 *b*][1,4,5]oxathiazepin] 2'(3'*H*) yl)methyl)phenyl) 3 (8 methyl 3 (trifluoromethyl) [1,2,4]triazolo[4,3 *a*]pyridin 7 yl)propanoic acid;~~

~~(*R) 3 (3 (((*S) 1',1' Dioxido 4,5 dihydro 2*H* spiro[furan 3,4' pyrido[2,3 *b*][1,4,5]oxathiazepin] 2'(3'*H*) yl)methyl) 4 methylphenyl) 2,2 dimethyl 3 (8 methyl 3 (trifluoromethyl) [1,2,4]triazolo[4,3 *a*]pyridin 7 yl)propanoic acid;~~

~~(*R) 3 (3 (((*R) 1',1' Dioxido 4,5 dihydro 2*H* spiro[furan 3,4' pyrido[2,3 *b*][1,4,5]oxathiazepin] 2'(3'*H*) yl)methyl) 4 methylphenyl) 2,2 dimethyl 3 (8 methyl 3 (trifluoromethyl) [1,2,4]triazolo[4,3 *a*]pyridin 7 yl)propanoic acid;~~

~~(*R) 2,2 Dimethyl 3 (4 methyl 3 (((*S) 8' methyl 1',1' dioxido 4,5 dihydro 2*H* spiro[furan 3,4' pyrido[2,3 *b*][1,4,5]oxathiazepin] 2'(3'*H*) yl)methyl)phenyl) 3 (8 methyl 3 (trifluoromethyl) [1,2,4]triazolo[4,3 *a*]pyridin 7 yl)propanoic acid;~~

~~(*R) 2,2 Dimethyl 3 (4 methyl 3 (((*R) 8' methyl 1',1' dioxido 4,5 dihydro 2*H* spiro[furan 3,4' pyrido[2,3 *b*][1,4,5]oxathiazepin] 2'(3'*H*) yl)methyl)phenyl) 3 (8 methyl 3 (trifluoromethyl) [1,2,4]triazolo[4,3 *a*]pyridin 7 yl)propanoic acid;~~

~~(*S) 3 (3 (((*R*) 5,5 Dioxido 7*a*,8,9,10 tetrahydropyrido[2,3 *f*]pyrrolo[2,1 *d*][1,2,5]thiadiazepin 6(7*H*) yl)methyl) 4 methylphenyl) 3 (8 methyl 3 (trifluoromethyl) [1,2,4]triazolo[4,3 *a*]pyridin 7 yl)propanoic acid;~~

(*R*)-3-(3-(((*R*)-5,5-Dioxido-7*a*,8,9,10-tetrahydropyrido[2,3-*f*]pyrrolo[2,1-*d*][1,2,5]thiadiazepin-6(7*H*)-yl)methyl)-4-methylphenyl)-3-(8-methyl-3-(trifluoromethyl)-[1,2,4]triazolo[4,3-*a*]pyridin-7-yl)propanoic acid;

(*R/S*)-3-(3-Cyclopropyl-8-methyl-[1,2,4]triazolo[4,3-*a*]pyridin-7-yl)-2,2-dimethyl-3-(4-methyl-3-((8'-methyl-1',1'-dioxidospiro[cyclopropane-1,4'-pyrido[2,3-*b*][1,4,5]oxathiazepin]-2'(3'*H*)-yl)methyl)phenyl)propanoic acid;

(*S)-3-(3-Cyclopropyl-8-methyl-[1,2,4]triazolo[4,3-*a*]pyridin-7-yl)-2,2-dimethyl-3-(4-methyl-3-((8'-methyl-1',1'-dioxidospiro[cyclopropane-1,4'-pyrido[2,3-*b*][1,4,5]oxathiazepin]-2'(3'*H*)-yl)methyl)phenyl)propanoic acid;

(*R)-3-(3-Cyclopropyl-8-methyl-[1,2,4]triazolo[4,3-*a*]pyridin-7-yl)-2,2-dimethyl-3-(4-methyl-3-((8'-methyl-1',1'-dioxidospiro[cyclopropane-1,4'-pyrido[2,3-*b*][1,4,5]oxathiazepin]-2'(3'*H*)-yl)methyl)phenyl)propanoic acid;

(*R/S*)-3-(1-Cyclopropyl-4-methyl-1*H*-benzo[*d*][1,2,3]triazol-5-yl)-2,2-dimethyl-3-(6-methyl-5-((8'-methyl-1',1'-dioxidospiro[cyclopropane-1,4'-pyrido[2,3-*b*][1,4,5]oxathiazepin]-2'(3'*H*)-yl)methyl)pyridin-3-yl)propanoic acid;

(*S)-3-(1-Cyclopropyl-4-methyl-1*H*-benzo[*d*][1,2,3]triazol-5-yl)-2,2-dimethyl-3-(6-methyl-5-((8'-methyl-1',1'-dioxidospiro[cyclopropane-1,4'-pyrido[2,3-*b*][1,4,5]oxathiazepin]-2'(3'*H*)-yl)methyl)pyridin-3-yl)propanoic acid;

(*R)-3-(1-Cyclopropyl-4-methyl-1*H*-benzo[*d*][1,2,3]triazol-5-yl)-2,2-dimethyl-3-(6-methyl-5-((8'-methyl-1',1'-dioxidospiro[cyclopropane-1,4'-pyrido[2,3-*b*][1,4,5]oxathiazepin]-2'(3'*H*)-yl)methyl)pyridin-3-yl)propanoic acid;

(*R/S*)-3-(1-Cyclopropyl-4-methyl-1*H*-benzo[*d*][1,2,3]triazol-5-yl)-3-(3-(((*S)-5,5-dioxido-7,7*a*,8,9,10,11-hexahydro-6*H*-dipyrido[2,1-*d*:2',3'-*f*][1,2,5]thiadiazepin-6-yl)methyl)-4-methylphenyl)propanoic acid;

(*S)-3-(1-Cyclopropyl-4-methyl-1*H*-benzo[*d*][1,2,3]triazol-5-yl)-3-(3-(((*S)-5,5-dioxido-7,7*a*,8,9,10,11-hexahydro-6*H*-dipyrido[2,1-*d*:2',3'-*f*][1,2,5]thiadiazepin-6-yl)methyl)-4-methylphenyl)propanoic acid;

(*R)-3-(1-Cyclopropyl-4-methyl-1*H*-benzo[*d*][1,2,3]triazol-5-yl)-3-(3-(((*S)-5,5-dioxido-7,7*a*,8,9,10,11-hexahydro-6*H*-dipyrido[2,1-*d*:2',3'-*f*][1,2,5]thiadiazepin-6-yl)methyl)-4-methylphenyl)propanoic acid;

3-(1-(cyclopropylmethyl)-4-methyl-1*H*-benzo[*d*][1,2,3]triazol-5-yl)-3-(3-(((*R*)-5,5-dioxido-7a,8,9,10-tetrahydropyrido[2,3-*f*]pyrrolo[2,1-*d*][1,2,5]thiadiazepin-6(7*H*)-yl)methyl)-4-methylphenyl)propanoic acid;

(**R*)-3-(1-(Cyclopropylmethyl)-4-methyl-1*H*-benzo[*d*][1,2,3]triazol-5-yl)-3-(3-(((*R*)-5,5-dioxido-7a,8,9,10-tetrahydropyrido[2,3-*f*]pyrrolo[2,1-*d*][1,2,5]thiadiazepin-6(7*H*)-yl)methyl)-4-methylphenyl)propanoic acid;

(**S*)-3-(1-(Cyclopropylmethyl)-4-methyl-1*H*-benzo[*d*][1,2,3]triazol-5-yl)-3-(3-(((*R*)-5,5-dioxido-7a,8,9,10-tetrahydropyrido[2,3-*f*]pyrrolo[2,1-*d*][1,2,5]thiadiazepin-6(7*H*)-yl)methyl)-4-methylphenyl)propanoic acid;

3-(7-Cyclopropoxy-1-methyl-1*H*-benzo[*d*][1,2,3]triazol-5-yl)-3-(3-(((**R*)-5,5-dioxido-7,7a,8,9,10,11-hexahydro-6*H*-dipyrido[2,1-*d*:2',3'-*f*][1,2,5]thiadiazepin-6-yl)methyl)-4-methylphenyl)propanoic acid;

(**R*)-3-(7-Cyclopropoxy-1-methyl-1*H*-benzo[*d*][1,2,3]triazol-5-yl)-3-(3-(((**R*)-5,5-dioxido-7,7a,8,9,10,11-hexahydro-6*H*-dipyrido[2,1-*d*:2',3'-*f*][1,2,5]thiadiazepin-6-yl)methyl)-4-methylphenyl)propanoic acid;

(**S*)-3-(7-Cyclopropoxy-1-methyl-1H-benzo[*d*][1,2,3]triazol-5-yl)-3-(3-(((**R*)-5,5-dioxido-7,7a,8,9,10,11-hexahydro-6*H*-dipyrido[2,1-*d*:2',3'-*f*][1,2,5]thiadiazepin-6-yl)methyl)-4-methylphenyl)propanoic acid

2,2-Dimethyl-3-(4-methyl-3-((8'-methyl-1',1'-dioxido-2,3,5,6-tetrahydrospiro[pyran-4,4'-pyrido[2,3-b][1,4,5]oxathiazepin]-2'(3'*H*)-yl)methyl)phenyl)-3-(8-methyl-3-(trifluoromethyl)-[1,2,4]triazolo[4,3-a]pyridin-7-yl)propanoic acid;

(*S)-2,2-dimethyl-3-(4-methyl-3-((8'-methyl-1',1'-dioxido-2,3,5,6-tetrahydrospiro[pyran-4,4'-pyrido[2,3-b][1,4,5]oxathiazepin]-2'(3'*H*)-yl)methyl)phenyl)-3-(8-methyl-3-(trifluoromethyl)-[1,2,4]triazolo[4,3-a]pyridin-7-yl)propanoic acid;

(*R)-2,2-dimethyl-3-(4-methyl-3-((8'-methyl-1',1'-dioxido-2,3,5,6-tetrahydrospiro[pyran-4,4'-pyrido[2,3-b][1,4,5]oxathiazepin]-2'(3'*H*)-yl)methyl)phenyl)-3-(8-methyl-3-(trifluoromethyl)-[1,2,4]triazolo[4,3-a]pyridin-7-yl)propanoic acid;

(*S)-3-(3-((1',1'-dioxido-2,3,5,6-tetrahydrospiro[pyran-4,4'-pyrido[2,3-b][1,4,5]oxathiazepin]-2'(3'*H*)-yl)methyl)-4-methylphenyl)-2,2-dimethyl-3-(8-methyl-3-(trifluoromethyl)-[1,2,4]triazolo[4,3-a]pyridin-7-yl)propanoic acid;

(*R) 3 (3 ((1',1' dioxido 2,3,5,6 tetrahydrospiro[pyran 4,4' pyrido[2,3 b][1,4,5]oxathiazepin] 2'(3'*H*) yl)methyl) 4 methylphenyl) 2,2 dimethyl 3 (8 methyl 3 (trifluoromethyl) [1,2,4]triazolo[4,3 a]pyridin 7 yl)propanoic acid;

(*S) 3 (3 ((8' fluoro 1',1' dioxido 2,3,5,6 tetrahydrospiro[pyran 4,4' pyrido[2,3 b][1,4,5]oxathiazepin] 2'(3'*H*) yl)methyl) 4 methylphenyl) 3 (8 methyl 3 (trifluoromethyl) [1,2,4]triazolo[4,3 a]pyridin 7 yl)propanoic acid;

(*S) 3 (3 ((8 fluoro 1,1 dioxido 2',3',5',6' tetrahydrospiro[benzo[b][1,4,5]oxathiazepine 4,4' pyran] 2(3*H*) yl)methyl) 4 methylphenyl) 3 (8 methyl 3 (trifluoromethyl) [1,2,4]triazolo[4,3 a]pyridin 7 yl)propanoic acid;

(3S*) 3 (3 ((8 fluoro 1,1 dioxido 2',3',5',6' tetrahydrospiro[benzo[b][1,4,5]oxathiazepine 4,4' pyran] 2(3*H*) yl)methyl) 4 methylphenyl) 2 methyl 3 (8 methyl 3 (trifluoromethyl) [1,2,4]triazolo[4,3 a]pyridin 7 yl)propanoic acid;

3 (1 Ethyl 4 methyl 1*H* benzo[d][1,2,3]triazol 5 yl) 3 (6 ((8 fluoro 1,1 dioxido 2',3',5',6' tetrahydrospiro[benzo[b][1,4,5]oxathiazepine 4,4' pyran] 2(3*H*) yl)methyl) 5 methylpyridin 2 yl)propanoic acid;

(*S) 3 (1 ethyl 4 methyl 1*H* benzo[d][1,2,3]triazol 5 yl) 3 (6 ((8 fluoro 1,1 dioxido 2',3',5',6' tetrahydrospiro[benzo[b][1,4,5]oxathiazepine 4,4' pyran] 2(3*H*) yl)methyl) 5 methylpyridin 2 yl)propanoic acid;

(*R) 3 (1 ethyl 4 methyl 1*H* benzo[d][1,2,3]triazol 5 yl) 3 (6 ((8 fluoro 1,1 dioxido 2',3',5',6' tetrahydrospiro[benzo[b][1,4,5]oxathiazepine 4,4' pyran] 2(3*H*) yl)methyl) 5 methylpyridin 2 yl)propanoic acid;

(*S) 3 (1 ethyl 4 methyl 1*H* benzo[d][1,2,3]triazol 5 yl) 2,2 dimethyl 3 (4 methyl 3 ((8' methyl 1',1' dioxido 2,3,5,6 tetrahydrospiro[pyran 4,4' pyrido[2,3 b][1,4,5]oxathiazepin] 2'(3'*H*) yl)methyl)phenyl)propanoic acid;

(*R) 3 (1 ethyl 4 methyl 1*H* benzo[d][1,2,3]triazol 5 yl) 2,2 dimethyl 3 (4 methyl 3 ((8' methyl 1',1' dioxido 2,3,5,6 tetrahydrospiro[pyran 4,4' pyrido[2,3 b][1,4,5]oxathiazepin] 2'(3'*H*) yl)methyl)phenyl)propanoic acid;

(*S) 3 (3 (((*R) 3 cyano 5,5 dioxido 7,7a,8,9,10,11 hexahydro 6*H* dipyrido[2,1 d:2',3' f][1,2,5]thiadiazepin 6 yl)methyl) 4 methylphenyl) 2,2 dimethyl 3 (8 methyl 3 (trifluoromethyl) [1,2,4]triazolo[4,3 a]pyridin 7 yl)propanoic acid;

(*R) 3 (3 (((*R) 3 cyano 5,5 dioxido 7,7a,8,9,10,11 hexahydro 6*H* dipyrido[2,1 d:2',3' f][1,2,5]thiadiazepin 6 yl)methyl) 4 methylphenyl) 2,2 dimethyl 3 (8 methyl 3 (trifluoromethyl) [1,2,4]triazolo[4,3 a]pyridin 7 yl)propanoic acid;

(*S) 3 (3 (((*S) 3 cyano 5,5 dioxido 7,7a,8,9,10,11 hexahydro 6*H* dipyrido[2,1 d:2',3' f][1,2,5]thiadiazepin 6 yl)methyl) 4 methylphenyl) 2,2 dimethyl 3 (8 methyl 3 (trifluoromethyl) [1,2,4]triazolo[4,3 a]pyridin 7 yl)propanoic acid;

(*R) 3 (3 (((*S) 3 cyano 5,5 dioxido 7,7a,8,9,10,11 hexahydro 6*H* dipyrido[2,1 d:2',3' f][1,2,5]thiadiazepin 6 yl)methyl) 4 methylphenyl) 2,2 dimethyl 3 (8 methyl 3 (trifluoromethyl) [1,2,4]triazolo[4,3 a]pyridin 7 yl)propanoic acid;

(S) 3 (7 (difluoromethoxy) 1 methyl 1*H* benzo[d][1,2,3]triazol 5 yl) 3 (3 ((1',1' dioxido 2,3,5,6 tetrahydrospiro[pyran 4,4' pyrido[2,3 b][1,4,5]oxathiazepin] 2'(3'*H*) yl)methyl) 4 methylphenyl) 2,2 dimethylpropanoic acid;

(R*) 3 (7 (difluoromethoxy) 1 methyl 1*H* benzo[d][1,2,3]triazol 5 yl) 3 (3 ((1',1' dioxido 2,3,5,6 tetrahydrospiro[pyran 4,4' pyrido[2,3 b][1,4,5]oxathiazepin] 2'(3'*H*) yl)methyl) 4 methylphenyl) 2,2 dimethylpropanoic acid;

(S*) 3 (1 (cyclopropylmethyl) 4 methyl 1*H* benzo[d][1,2,3]triazol 5 yl) 3 (3 ((1',1' dioxido 2,3,5,6 tetrahydrospiro[pyran 4,4' pyrido[2,3 b][1,4,5]oxathiazepin] 2'(3'*H*) yl)methyl) 4 methylphenyl) 2,2 dimethylpropanoic acid;

(R*) 3 (1 (cyclopropylmethyl) 4 methyl 1*H* benzo[d][1,2,3]triazol 5 yl) 3 (3 ((1',1' dioxido 2,3,5,6 tetrahydrospiro[pyran 4,4' pyrido[2,3 b][1,4,5]oxathiazepin] 2'(3'*H*) yl)methyl) 4 methylphenyl) 2,2 dimethylpropanoic acid;

(*S) 3 (3 ((4,4 dimethyl 1,1 dioxido 3,4 dihydro 2*H* pyrido[2,3 b][1,4,5]oxathiazepin 2 yl)methyl) 4 methylphenyl) 2,2 dimethyl 3 (8 methyl 3 (trifluoromethyl) [1,2,4]triazolo[4,3 a]pyridin 7 yl)propanoic acid;

(*R) 3 (3 ((4,4 dimethyl 1,1 dioxido 3,4 dihydro 2*H* pyrido[2,3 b][1,4,5]oxathiazepin 2 yl)methyl) 4 methylphenyl) 2,2 dimethyl 3 (8 methyl 3 (trifluoromethyl) [1,2,4]triazolo[4,3 a]pyridin 7 yl)propanoic acid;

(*S) 3 (3 ((1',1' dioxido 2,3,5,6 tetrahydrospiro[pyran 4,4' pyrido[2,3 b][1,4,5]oxathiazepin] 2'(3'*H*) yl)methyl) 4 methylphenyl) 3 (8 methyl 3 (trifluoromethyl) [1,2,4]triazolo[4,3 a]pyridin 7 yl)propanoic acid;

(*S)-2,2-difluoro-3-(3-((8-fluoro-1,1-dioxido-2',3',5',6'-tetrahydrospiro[benzo[b][1,4,5]oxathiazepine-4,4'-pyran]-2(3*H*)-yl)methyl)-4-methylphenyl)-3-(8-methyl-3-(trifluoromethyl)-[1,2,4]triazolo[4,3-a]pyridin-7-yl)propanoic acid;

3-(3,7-Dimethyl-7*H*-pyrrolo[2,3-c]pyridazin-6-yl)-3-(3-(((*R*)-5,5-dioxido-7a,8,9,10-tetrahydropyrido[2,3-f]pyrrolo[2,1-d][1,2,5]thiadiazepin-6(7*H*)-yl)methyl)-4-methylphenyl)propanoic acid;

(*S*)-3-(3,7-Dimethyl-7*H*-pyrrolo[2,3-c]pyridazin-6-yl)-3-(3-(((*R*)-5,5-dioxido-7a,8,9,10-tetrahydropyrido[2,3-f]pyrrolo[2,1-d][1,2,5]thiadiazepin-6(7*H*)-yl)methyl)-4-methylphenyl)propanoic acid;

(*R*)-3-(3,7-Dimethyl-7*H*-pyrrolo[2,3-c]pyridazin-6-yl)-3-(3-(((*R*)-5,5-dioxido-7a,8,9,10-tetrahydropyrido[2,3-f]pyrrolo[2,1-d][1,2,5]thiadiazepin-6(7*H*)-yl)methyl)-4-methylphenyl)propanoic acid;

3-(3,7-Dimethyl-7*H*-pyrrolo[2,3-c]pyridazin-6-yl)-3-(3-(((*S*)-5,5-dioxido-7a,8,9,10-tetrahydropyrido[2,3-f]pyrrolo[2,1-d][1,2,5]thiadiazepin-6(7*H*)-yl)methyl)-4-methylphenyl)propanoic acid;

(*S*)-3-(3,7-Dimethyl-7*H*-pyrrolo[2,3-c]pyridazin-6-yl)-3-(3-(((*S*)-5,5-dioxido-7a,8,9,10-tetrahydropyrido[2,3-f]pyrrolo[2,1-d][1,2,5]thiadiazepin-6(7*H*)-yl)methyl)-4-methylphenyl)propanoic acid;

(*R*)-3-(3,7-Dimethyl-7*H*-pyrrolo[2,3-c]pyridazin-6-yl)-3-(3-(((*S*)-5,5-dioxido-7a,8,9,10-tetrahydropyrido[2,3-f]pyrrolo[2,1-d][1,2,5]thiadiazepin-6(7*H*)-yl)methyl)-4-methylphenyl)propanoic acid;

3-(3,7-Dimethyl-7*H*-pyrrolo[2,3-c]pyridazin-6-yl)-3-(3-(((S)-5,5-dioxido-7,7a,8,9,10,11-hexahydro-6*H*-dipyrido[2,1-d:2',3'-f][1,2,5]thiadiazepin-6-yl)methyl)-4-methylphenyl)propanoic acid;

(*S*)-3-(3,7-Dimethyl-7*H*-pyrrolo[2,3-c]pyridazin-6-yl)-3-(3-(((*S)-5,5-dioxido-7,7a,8,9,10,11-hexahydro-6*H*-dipyrido[2,1-d:2',3'-f][1,2,5]thiadiazepin-6-yl)methyl)-4-methylphenyl)propanoic acid;

(*R*)-3-(3,7-Dimethyl-7*H*-pyrrolo[2,3-c]pyridazin-6-yl)-3-(3-(((*S)-5,5-dioxido-7,7a,8,9,10,11-hexahydro-6*H*-dipyrido[2,1-d:2',3'-f][1,2,5]thiadiazepin-6-yl)methyl)-4-methylphenyl)propanoic acid;

~~3-(3,7-Dimethyl-7*H*-pyrrolo[2,3-c]pyridazin-6-yl)-3-(3-(((**R*)-5,5-dioxido-7,7a,8,9,10,11-hexahydro-6*H*-dipyrido[2,1-d:2',3'-f][1,2,5]thiadiazepin-6-yl)methyl)-4-methylphenyl)propanoic acid;~~

~~(**S*)-3-(3,7-Dimethyl-7*H*-pyrrolo[2,3-c]pyridazin-6-yl)-3-(3-(((**R*)-5,5-dioxido-7,7a,8,9,10,11-hexahydro-6H-dipyrido[2,1-d:2',3'-f][1,2,5]thiadiazepin-6-yl)methyl)-4-methylphenyl)propanoic acid;~~

~~(**R*)-3-(3,7-Dimethyl-7*H*-pyrrolo[2,3-c]pyridazin-6-yl)-3-(3-(((**R*)-5,5-dioxido-7,7a,8,9,10,11-hexahydro-6*H*-dipyrido[2,1-d:2',3'-f][1,2,5]thiadiazepin-6-yl)methyl)-4-methylphenyl)propanoic acid;~~

~~3-(3-(Difluoromethyl)-8-methyl-[1,2,4]triazolo[4,3-a]pyridin-7-yl)-3-(3-(((**S*)-5,5-dioxido-7,7a,8,9,10,11-hexahydro-6*H*-dipyrido[2,1-d:2',3'-f][1,2,5]thiadiazepin-6-yl)methyl)-4-methylphenyl)propanoic acid;~~

~~(**S*)-3-(3-(Difluoromethyl)-8-methyl-[1,2,4]triazolo[4,3-a]pyridin-7-yl)-3-(3-(((**S*)-5,5-dioxido-7,7a,8,9,10,11-hexahydro-6*H*-dipyrido[2,1-d:2',3'-f][1,2,5]thiadiazepin-6-yl)methyl)-4-methylphenyl)propanoic acid;~~

~~(**R*)-3-(3-(Difluoromethyl)-8-methyl-[1,2,4]triazolo[4,3-a]pyridin-7-yl)-3-(3-(((**S*)-5,5-dioxido-7,7a,8,9,10,11-hexahydro-6*H*-dipyrido[2,1-d:2',3'-f][1,2,5]thiadiazepin-6-yl)methyl)-4-methylphenyl)propanoic acid;~~

~~3-(3-(Difluoromethyl)-8-methyl-[1,2,4]triazolo[4,3-a]pyridin-7-yl)-3-(3-(((*R*)-5,5-dioxido-7a,8,9,10-tetrahydropyrido[2,3-f]pyrrolo[2,1-d][1,2,5]thiadiazepin-6(7*H*)-yl)methyl)-4-methylphenyl)propanoic acid;~~

~~(**S*)-3-(3-(Difluoromethyl)-8-methyl-[1,2,4]triazolo[4,3-a]pyridin-7-yl)-3-(3-(((*R*)-5,5-dioxido-7a,8,9,10-tetrahydropyrido[2,3-f]pyrrolo[2,1-d][1,2,5]thiadiazepin-6(7*H*)-yl)methyl)-4-methylphenyl)propanoic acid;~~

~~(**R*)-3-(3-(Difluoromethyl)-8-methyl-[1,2,4]triazolo[4,3-a]pyridin-7-yl)-3-(3-(((*R*)-5,5-dioxido-7a,8,9,10-tetrahydropyrido[2,3-f]pyrrolo[2,1-d][1,2,5]thiadiazepin-6(7*H*)-yl)methyl)-4-methylphenyl)propanoic acid;~~

~~3-(3-((10,10-Difluoro-5,5-dioxido-7,7a,8,9,10,11-hexahydro-6*H*-dipyrido[2,1-d:2',3'-f][1,2,5]thiadiazepin-6-yl)methyl)-4-methylphenyl)-3-(8-methyl-3-(trifluoromethyl)-[1,2,4]triazolo[4,3-a]pyridin-7-yl)propanoic acid;~~

(*S*)-3-(3-(((*S*)-10,10-Difluoro-5,5-dioxido-7,7a,8,9,10,11-hexahydro-6*H*-dipyrido[2,1-d:2',3'-f][1,2,5]thiadiazepin-6-yl)methyl)-4-methylphenyl)-3-(8-methyl-3-(trifluoromethyl)-[1,2,4]triazolo[4,3-a]pyridin-7-yl)propanoic acid;

(*S*)-3-(3-(((*R*)-10,10-difluoro-5,5-dioxido-7,7a,8,9,10,11-hexahydro-6*H*-dipyrido[2,1-d:2',3'-f][1,2,5]thiadiazepin-6-yl)methyl)-4-methylphenyl)-3-(8-methyl-3-(trifluoromethyl)-[1,2,4]triazolo[4,3-a]pyridin-7-yl)propanoic acid ;

(*R*)-3-(3-(((*S*)-10,10-Difluoro-5,5-dioxido-7,7a,8,9,10,11-hexahydro-6*H*-dipyrido[2,1-d:2',3'-f][1,2,5]thiadiazepin-6-yl)methyl)-4-methylphenyl)-3-(8-methyl-3-(trifluoromethyl)-[1,2,4]triazolo[4,3-a]pyridin-7-yl)propanoic acid;

(*R*)-3-(3-(((*R*)-10,10-Difluoro-5,5-dioxido-7,7a,8,9,10,11-hexahydro-6*H*-dipyrido[2,1-d:2',3'-f][1,2,5]thiadiazepin-6-yl)methyl)-4-methylphenyl)-3-(8-methyl-3-(trifluoromethyl)-[1,2,4]triazolo[4,3-a]pyridin-7-yl)propanoic acid;

3-(3-(Difluoromethyl)-8-methyl-[1,2,4]triazolo[4,3-a]pyridin-7-yl)-3-(3-(((*R*)-5,5-dioxido-7a,8,10,11-tetrahydro-[1,4]oxazino[3,4-d]pyrido[2,3-f][1,2,5]thiadiazepin-6(7*H*)-yl)methyl)-4-methylphenyl)propanoic acid;

(*S*)-3-(3-(Difluoromethyl)-8-methyl-[1,2,4]triazolo[4,3-a]pyridin-7-yl)-3-(3-(((*R*)-5,5-dioxido-7a,8,10,11-tetrahydro-[1,4]oxazino[3,4-d]pyrido[2,3-f][1,2,5]thiadiazepin-6(7*H*)-yl)methyl)-4-methylphenyl)propanoic acid;

(*R*)-3-(3-(Difluoromethyl)-8-methyl-[1,2,4]triazolo[4,3-a]pyridin-7-yl)-3-(3-(((*R*)-5,5-dioxido-7a,8,10,11-tetrahydro-[1,4]oxazino[3,4-d]pyrido[2,3-f][1,2,5]thiadiazepin-6(7*H*)-yl)methyl)-4-methylphenyl)propanoic acid;

3-(3-(Difluoromethyl)-8-methyl-[1,2,4]triazolo[4,3-a]pyridin-7-yl)-3-(3-(((*S*)-5,5-dioxido-7a,8,10,11-tetrahydro-[1,4]oxazino[3,4-d]pyrido[2,3-f][1,2,5]thiadiazepin-6(7*H*)-yl)methyl)-4-methylphenyl)propanoic acid;

(*S*)-3-(3-(Difluoromethyl)-8-methyl-[1,2,4]triazolo[4,3-a]pyridin-7-yl)-3-(3-(((*S*)-5,5-dioxido-7a,8,10,11-tetrahydro-[1,4]oxazino[3,4-d]pyrido[2,3-f][1,2,5]thiadiazepin-6(7*H*)-yl)methyl)-4-methylphenyl)propanoic acid;

(*R*)-3-(3-(Difluoromethyl)-8-methyl-[1,2,4]triazolo[4,3-a]pyridin-7-yl)-3-(3-(((*S*)-5,5-dioxido-7a,8,10,11-tetrahydro-[1,4]oxazino[3,4-d]pyrido[2,3-f][1,2,5]thiadiazepin-6(7*H*)-yl)methyl)-4-methylphenyl)propanoic acid;

3-(3-(Difluoromethyl)-8-methyl-[1,2,4]triazolo[4,3-a]pyridin-7-yl)-3-(3-(((*R*)-4-ethyl-1,1-dioxido-3,4-dihydro-2*H*-pyrido[2,3-b][1,4,5]oxathiazepin-2-yl)methyl)-4-methylphenyl)propanoic acid;

(**S*)-3-(3-(Difluoromethyl)-8-methyl-[1,2,4]triazolo[4,3-a]pyridin-7-yl)-3-(3-(((*R*)-4-ethyl-1,1-dioxido-3,4-dihydro-2*H*-pyrido[2,3-b][1,4,5]oxathiazepin-2-yl)methyl)-4-methylphenyl)propanoic acid;

(**R*)-3-(3-(Difluoromethyl)-8-methyl-[1,2,4]triazolo[4,3-a]pyridin-7-yl)-3-(3-(((*R*)-4-ethyl-1,1-dioxido-3,4-dihydro-2*H*-pyrido[2,3-b][1,4,5]oxathiazepin-2-yl)methyl)-4-methylphenyl)propanoic acid;

3-(3-(Difluoromethyl)-8-methyl-[1,2,4]triazolo[4,3-a]pyridin-7-yl)-3-(3-((1,1-dioxidospiro[benzo[b][1,4,5]oxathiazepine-4,3'-oxetan]-2(3*H*)-yl)methyl)-4-methylphenyl)propanoic acid;

(**S*)-3-(3-(Difluoromethyl)-8-methyl-[1,2,4]triazolo[4,3-a]pyridin-7-yl)-3-(3-((1,1-dioxidospiro[benzo[b][1,4,5]oxathiazepine-4,3'-oxetan]-2(3*H*)-yl)methyl)-4-methylphenyl)propanoic acid;

(**R*)-3-(3-(Difluoromethyl)-8-methyl-[1,2,4]triazolo[4,3-a]pyridin-7-yl)-3-(3-((1,1-dioxidospiro[benzo[b][1,4,5]oxathiazepine-4,3'-oxetan]-2(3*H*)-yl)methyl)-4-methylphenyl)propanoic acid;

3-(3-(Difluoromethyl)-8-methyl-[1,2,4]triazolo[4,3-a]pyridin-7-yl)-3-(3-((1',1'-dioxidospiro[oxetane-3,4'-pyrido[2,3-b][1,4,5]oxathiazepin]-2'(3'*H*)-yl)methyl)-4-methylphenyl)propanoic acid;

(**S*)-3-(3-(Difluoromethyl)-8-methyl-[1,2,4]triazolo[4,3-a]pyridin-7-yl)-3-(3-((1',1'-dioxidospiro[oxetane-3,4'-pyrido[2,3-b][1,4,5]oxathiazepin]-2'(3'*H*)-yl)methyl)-4-methylphenyl)propanoic acid;

(**R*)-3-(3-(Difluoromethyl)-8-methyl-[1,2,4]triazolo[4,3-a]pyridin-7-yl)-3-(3-((1',1'-dioxidospiro[oxetane-3,4'-pyrido[2,3-b][1,4,5]oxathiazepin]-2'(3'*H*)-yl)methyl)-4-methylphenyl)propanoic acid;

3-(3-(Difluoromethyl)-8-methyl-[1,2,4]triazolo[4,3-a]pyridin-7-yl)-3-(3-((1',1'-dioxidospiro[cyclopropane-1,4'-pyrido[2,3-b][1,4,5]oxathiazepin]-2'(3'*H*)-yl)methyl)-4-methylphenyl)propanoic acid;

(*S*) 3-(3-(Difluoromethyl)-8-methyl-[1,2,4]triazolo[4,3-a]pyridin-7-yl)-3-(3-((1',1'-dioxidospiro[cyclopropane-1,4'-pyrido[2,3-b][1,4,5]oxathiazepin]-2'(3'*H*)-yl)methyl)-4-methylphenyl)propanoic acid;

(*R*) 3-(3-(Difluoromethyl)-8-methyl-[1,2,4]triazolo[4,3-a]pyridin-7-yl)-3-(3-((1',1'-dioxidospiro[cyclopropane-1,4'-pyrido[2,3-b][1,4,5]oxathiazepin]-2'(3'*H*)-yl)methyl)-4-methylphenyl)propanoic acid;

3-(3-(Difluoromethyl)-8-methyl-[1,2,4]triazolo[4,3-a]pyridin-7-yl)-3-(4-methyl-3-(((*S*)-7a-methyl-5,5-dioxido-7a,8,9,10-tetrahydropyrido[2,3-f]pyrrolo[2,1-d][1,2,5]thiadiazepin-6(7*H*)-yl)methyl)phenyl)propanoic acid;

(*S*)-3-(3-(Difluoromethyl)-8-methyl-[1,2,4]triazolo[4,3-a]pyridin-7-yl)-3-(4-methyl-3-(((*S*)-7a-methyl-5,5-dioxido-7a,8,9,10-tetrahydropyrido[2,3-f]pyrrolo[2,1-d][1,2,5]thiadiazepin-6(7*H*)-yl)methyl)phenyl)propanoic acid;

(*R*)-3-(3-(Difluoromethyl)-8-methyl-[1,2,4]triazolo[4,3-a]pyridin-7-yl)-3-(4-methyl-3-(((*S*)-7a-methyl-5,5-dioxido-7a,8,9,10-tetrahydropyrido[2,3-f]pyrrolo[2,1-d][1,2,5]thiadiazepin-6(7*H*)-yl)methyl)phenyl)propanoic acid;

3-(6-(((*S*)-5,5-Dioxido-7,7a,8,9,10,11-hexahydro-6*H*-dipyrido[2,1-d:2',3'-f][1,2,5]thiadiazepin-6-yl)methyl)-5-methylpyridin-2-yl)-3-(8-methyl-3-(trifluoromethyl)-[1,2,4]triazolo[4,3-a]pyridin-7-yl)propanoic acid;

(*S*)-3-(6-(((*S*)-5,5-Dioxido-7,7a,8,9,10,11-hexahydro-6*H*-dipyrido[2,1-d:2',3'-f][1,2,5]thiadiazepin-6-yl)methyl)-5-methylpyridin-2-yl)-3-(8-methyl-3-(trifluoromethyl)-[1,2,4]triazolo[4,3-a]pyridin-7-yl)propanoic acid;

(*R*)-3-(6-(((*S*)-5,5-Dioxido-7,7a,8,9,10,11-hexahydro-6*H*-dipyrido[2,1-d:2',3'-f][1,2,5]thiadiazepin-6-yl)methyl)-5-methylpyridin-2-yl)-3-(8-methyl-3-(trifluoromethyl)-[1,2,4]triazolo[4,3-a]pyridin-7-yl)propanoic acid;

(*R/S*)-3-(6-((1',1'-Dioxidospiro[cyclopropane-1,4'-pyrido[2,3-b][1,4,5]oxathiazepin]-2'(3'*H*)-yl)methyl)-5-methylpyridin-2-yl)-3-(8-methyl-3-(trifluoromethyl)-[1,2,4]triazolo[4,3-a]pyridin-7-yl)propanoic acid;

(*S*)-3-(6-((1',1'-Dioxidospiro[cyclopropane-1,4'-pyrido[2,3-b][1,4,5]oxathiazepin]-2'(3'*H*)-yl)methyl)-5-methylpyridin-2-yl)-3-(8-methyl-3-(trifluoromethyl)-[1,2,4]triazolo[4,3-a]pyridin-7-yl)propanoic acid;

(*R*) 3-(6-((1',1'-Dioxidospiro[cyclopropane-1,4'-pyrido[2,3-b][1,4,5]oxathiazepin]-2'(3'*H*)-yl)methyl)-5-methylpyridin-2-yl)-3-(8-methyl-3-(trifluoromethyl)-[1,2,4]triazolo[4,3-a]pyridin-7-yl)propanoic acid;

3-(6-((1,1-Dioxidospiro[benzo[b][1,4,5]oxathiazepine-4,3'-oxetan]-2(3*H*)-yl)methyl)-5-methylpyridin-2-yl)-3-(8-methyl-3-(trifluoromethyl)-[1,2,4]triazolo[4,3-a]pyridin-7-yl)propanoic acid;

(*S*)-3-(6-((1,1-dioxidospiro[benzo[b][1,4,5]oxathiazepine-4,3'-oxetan]-2(3*H*)-yl)methyl)-5-methylpyridin-2-yl)-3-(8-methyl-3-(trifluoromethyl)-[1,2,4]triazolo[4,3-a]pyridin-7-yl)propanoic acid;

(*R*)-3-(6-((1,1-dioxidospiro[benzo[b][1,4,5]oxathiazepine-4,3'-oxetan]-2(3*H*)-yl)methyl)-5-methylpyridin-2-yl)-3-(8-methyl-3-(trifluoromethyl)-[1,2,4]triazolo[4,3-a]pyridin-7-yl)propanoic acid;

3-(8-Methyl-3-(trifluoromethyl)-[1,2,4]triazolo[4,3-a]pyridin-7-yl)-3-(5-methyl-6-(((*S*)-3-methyl-5,5-dioxido-7,7a,8,9,10,11-hexahydro-6*H*-dipyrido[2,1-d:2',3'-f][1,2,5]thiadiazepin-6-yl)methyl)pyridin-2-yl)propanoic acid;

(*S*)-3-(8-Methyl-3-(trifluoromethyl)-[1,2,4]triazolo[4,3-a]pyridin-7-yl)-3-(5-methyl-6-(((*S*)-3-methyl-5,5-dioxido-7,7a,8,9,10,11-hexahydro-6*H*-dipyrido[2,1-d:2',3'-f][1,2,5]thiadiazepin-6-yl)methyl)pyridin-2-yl)propanoic acid;

(*R*)-3-(8-Methyl-3-(trifluoromethyl)-[1,2,4]triazolo[4,3-a]pyridin-7-yl)-3-(5-methyl-6-(((*S*)-3-methyl-5,5-dioxido-7,7a,8,9,10,11-hexahydro-6*H*-dipyrido[2,1-d:2',3'-f][1,2,5]thiadiazepin-6-yl)methyl)pyridin-2-yl)propanoic acid;

3-(8-Methyl-3-(trifluoromethyl)-[1,2,4]triazolo[4,3-a]pyridin-7-yl)-3-(5-methyl-6-(((*R*)-3-methyl-5,5-dioxido-7,7a,8,9,10,11-hexahydro-6*H*-dipyrido[2,1-d:2',3'-f][1,2,5]thiadiazepin-6-yl)methyl)pyridin-2-yl)propanoic acid;

(*S*)-3-(8-Methyl-3-(trifluoromethyl)-[1,2,4]triazolo[4,3-a]pyridin-7-yl)-3-(5-methyl-6-(((*R*)-3-methyl-5,5-dioxido-7,7a,8,9,10,11-hexahydro-6*H*-dipyrido[2,1-d:2',3'-f][1,2,5]thiadiazepin-6-yl)methyl)pyridin-2-yl)propanoic acid;

(*R*)-3-(8-Methyl-3-(trifluoromethyl)-[1,2,4]triazolo[4,3-a]pyridin-7-yl)-3-(5-methyl-6-(((*R*)-3-methyl-5,5-dioxido-7,7a,8,9,10,11-hexahydro-6*H*-dipyrido[2,1-d:2',3'-f][1,2,5]thiadiazepin-6-yl)methyl)pyridin-2-yl)propanoic acid;

3-(6-((1',1'-Dioxidospiro[oxetane-3,4'-pyrido[2,3-b][1,4,5]oxathiazepin]-2'(3'*H*)-yl)methyl)-5-methylpyridin-2-yl)-3-(8-methyl-3-(trifluoromethyl)-[1,2,4]triazolo[4,3-a]pyridin-7-yl)propanoic acid;

(**S*)-3-(6-((1',1'-Dioxidospiro[oxetane-3,4'-pyrido[2,3-b][1,4,5]oxathiazepin]-2'(3'*H*)-yl)methyl)-5-methylpyridin-2-yl)-3-(8-methyl-3-(trifluoromethyl)-[1,2,4]triazolo[4,3-a]pyridin-7-yl)propanoic acid;

(**R*)-3-(6-((1',1'-Dioxidospiro[oxetane-3,4'-pyrido[2,3-b][1,4,5]oxathiazepin]-2'(3'*H*)-yl)methyl)-5-methylpyridin-2-yl)-3-(8-methyl-3-(trifluoromethyl)-[1,2,4]triazolo[4,3-a]pyridin-7-yl)propanoic acid;

3-(6-(((**S*)-3-Fluoro-5,5-dioxido-7,7a,8,9,10,11-hexahydro-6*H*-dipyrido[2,1-d:2',3'-f][1,2,5]thiadiazepin-6-yl)methyl)-5-methylpyridin-2-yl)-3-(8-methyl-3-(trifluoromethyl)-[1,2,4]triazolo[4,3-a]pyridin-7-yl)propanoic acid;

(**S*)-3-(6-(((**S*)-3-Fluoro-5,5-dioxido-7,7a,8,9,10,11-hexahydro-6*H*-dipyrido[2,1-d:2',3'-f][1,2,5]thiadiazepin-6-yl)methyl)-5-methylpyridin-2-yl)-3-(8-methyl-3-(trifluoromethyl)-[1,2,4]triazolo[4,3-a]pyridin-7-yl)propanoic acid;

(**R*)-3-(6-(((**S*)-3-Fluoro-5,5-dioxido-7,7a,8,9,10,11-hexahydro-6*H*-dipyrido[2,1-d:2',3'-f][1,2,5]thiadiazepin-6-yl)methyl)-5-methylpyridin-2-yl)-3-(8-methyl-3-(trifluoromethyl)-[1,2,4]triazolo[4,3-a]pyridin-7-yl)propanoic acid;

3-(3-(Difluoromethyl)-8-methyl-[1,2,4]triazolo[4,3-a]pyridin-7-yl)-3-(4-methyl-3-(((**S*)-3-methyl-5,5-dioxido-7,7a,8,9,10,11-hexahydro-6*H*-dipyrido[2,1-d:2',3'-f][1,2,5]thiadiazepin-6-yl)methyl)phenyl)propanoic acid;

(**S*)-3-(3-(Difluoromethyl)-8-methyl-[1,2,4]triazolo[4,3-a]pyridin-7-yl)-3-(4-methyl-3-(((**S*)-3-methyl-5,5-dioxido-7,7a,8,9,10,11-hexahydro-6*H*-dipyrido[2,1-d:2',3'-f][1,2,5]thiadiazepin-6-yl)methyl)phenyl)propanoic acid;

(**R*)-3-(3-(Difluoromethyl)-8-methyl-[1,2,4]triazolo[4,3-a]pyridin-7-yl)-3-(4-methyl-3-(((**S*)-3-methyl-5,5-dioxido-7,7a,8,9,10,11-hexahydro-6*H*-dipyrido[2,1-d:2',3'-f][1,2,5]thiadiazepin-6-yl)methyl)phenyl)propanoic acid;

3-(3-(Difluoromethyl)-8-methyl-[1,2,4]triazolo[4,3-a]pyridin-7-yl)-3-(4-methyl-3-(((**R*)-3-methyl-5,5-dioxido-7,7a,8,9,10,11-hexahydro-6*H*-dipyrido[2,1-d:2',3'-f][1,2,5]thiadiazepin-6-yl)methyl)phenyl)propanoic acid;

~~(*S) 3 (3 (Difluoromethyl) 8 methyl [1,2,4]triazolo[4,3 a]pyridin 7 yl) 3 (4 methyl 3 (((*R) 3 methyl 5,5 dioxido 7,7a,8,9,10,11 hexahydro 6*H* dipyrido[2,1 d:2',3' f][1,2,5]thiadiazepin 6 yl)methyl)phenyl)propanoic acid;~~

~~(*R) 3 (3 (Difluoromethyl) 8 methyl [1,2,4]triazolo[4,3 a]pyridin 7 yl) 3 (4 methyl 3 (((*R) 3 methyl 5,5 dioxido 7,7a,8,9,10,11 hexahydro 6*H* dipyrido[2,1 d:2',3' f][1,2,5]thiadiazepin 6 yl)methyl)phenyl)propanoic acid;~~

~~3 (6 (((*S) 3 Fluoro 5,5 dioxido 7,7a,8,9,10,11 hexahydro 6*H* dipyrido[2,1 d:2',3' f][1,2,5]thiadiazepin 6 yl)methyl) 5 methylpyridin 2 yl) 2 methyl 3 (8 methyl 3 (trifluoromethyl) [1,2,4]triazolo[4,3 a]pyridin 7 yl)propanoic acid;~~

~~(3*S) 3 (6 (((S) 3 fluoro 5,5 dioxido 7,7a,8,9,10,11 hexahydro 6*H* dipyrido[2,1 d:2',3' f][1,2,5]thiadiazepin 6 yl)methyl) 5 methylpyridin 2 yl) 2 methyl 3 (8 methyl 3 (trifluoromethyl) [1,2,4]triazolo[4,3 a]pyridin 7 yl)propanoic acid;~~

~~(3*R) 3 (6 (((*S) 3 Fluoro 5,5 dioxido 7,7a,8,9,10,11 hexahydro 6*H* dipyrido[2,1 d:2',3' f][1,2,5]thiadiazepin 6 yl)methyl) 5 methylpyridin 2 yl) 2 methyl 3 (8 methyl 3 (trifluoromethyl) [1,2,4]triazolo[4,3 a]pyridin 7 yl)propanoic acid;~~

~~3 (6 ((8' Fluoro 1',1' dioxidospiro[cyclopropane 1,4' pyrido[2,3 b][1,4,5]oxathiazepin] 2'(3'*H*) yl)methyl) 5 methylpyridin 2 yl) 3 (8 methyl 3 (trifluoromethyl) [1,2,4]triazolo[4,3 a]pyridin 7 yl)propanoic acid;~~

~~(*S) 3 (6 ((8' Fluoro 1',1' dioxidospiro[cyclopropane 1,4' pyrido[2,3 b][1,4,5]oxathiazepin] 2'(3'*H*) yl)methyl) 5 methylpyridin 2 yl) 3 (8 methyl 3 (trifluoromethyl) [1,2,4]triazolo[4,3 a]pyridin 7 yl)propanoic acid;~~

~~(*R) 3 (6 ((8' Fluoro 1',1' dioxidospiro[cyclopropane 1,4' pyrido[2,3 b][1,4,5]oxathiazepin] 2'(3'*H*) yl)methyl) 5 methylpyridin 2 yl) 3 (8 methyl 3 (trifluoromethyl) [1,2,4]triazolo[4,3 a]pyridin 7 yl)propanoic acid;~~

~~(*S) 3 (3 (Difluoromethyl) 8 methyl [1,2,4]triazolo[4,3 a]pyridin 7 yl) 3 (3 (((*S) 3 fluoro 5,5 dioxido 7,7a,8,9,10,11 hexahydro 6*H* dipyrido[2,1 d:2',3' f][1,2,5]thiadiazepin 6 yl)methyl) 4 methylphenyl)propanoic acid;~~

~~(*S) 3 (3 (Difluoromethyl) 8 methyl [1,2,4]triazolo[4,3 a]pyridin 7 yl) 3 (3 (((*R) 3 fluoro 5,5 dioxido 7,7a,8,9,10,11 hexahydro 6*H* dipyrido[2,1 d:2',3' f][1,2,5]thiadiazepin 6 yl)methyl) 4 methylphenyl)propanoic acid;~~

(3*S*)-3-(8-Ethyl-3-(trifluoromethyl)-[1,2,4]triazolo[4,3-a]pyridin-7-yl)-2-methyl-3-(4-methyl-3-(((*S*)-3-methyl-5,5-dioxido-7,7a,8,9,10,11-hexahydro-6*H*-dipyrido[2,1-d:2',3'-f][1,2,5]thiadiazepin-6-yl)methyl)phenyl)propanoic acid;

(3*S*)-2-Methyl-3-(4-methyl-3-(((*S*)-3-methyl-5,5-dioxido-7,7a,8,9,10,11-hexahydro-6*H*-dipyrido[2,1-d:2',3'-f][1,2,5]thiadiazepin-6-yl)methyl)phenyl)-3-(8-methyl-3-(trifluoromethyl)-[1,2,4]triazolo[4,3-a]pyridin-7-yl)propanoic acid;

(3*S*)-3-(8-Ethyl-3-(trifluoromethyl)-[1,2,4]triazolo[4,3-a]pyridin-7-yl)-2-methyl-3-(4-methyl-3-(((*R*)-3-methyl-5,5-dioxido-7,7a,8,9,10,11-hexahydro-6*H*-dipyrido[2,1-d:2',3'-f][1,2,5]thiadiazepin-6-yl)methyl)phenyl)propanoic acid;

(*S*)-3-(8-Ethyl-3-(trifluoromethyl)-[1,2,4]triazolo[4,3-a]pyridin-7-yl)-3-(4-methyl-3-(((*R*)-3-methyl-5,5-dioxido-7,7a,8,9,10,11-hexahydro-6*H*-dipyrido[2,1-d:2',3'-f][1,2,5]thiadiazepin-6-yl)methyl)phenyl)propanoic acid;

(*S*)-3-(8-Ethyl-3-(trifluoromethyl)-[1,2,4]triazolo[4,3-a]pyridin-7-yl)-3-(4-methyl-3-(((*S*)-3-methyl-5,5-dioxido-7,7a,8,9,10,11-hexahydro-6*H*-dipyrido[2,1-d:2',3'-f][1,2,5]thiadiazepin-6-yl)methyl)phenyl)propanoic acid;

3-(6-((3-Chloro-5,5-dioxido-7,7a,8,9,10,11-hexahydro-6*H*-dipyrido[2,1-d:2',3'-f][1,2,5]thiadiazepin-6-yl)methyl)-5-methylpyridin-2-yl)-3-(8-methyl-3-(trifluoromethyl)-[1,2,4]triazolo[4,3-a]pyridin-7-yl)propanoic acid;

(*S*)-3-(6-(((*S*)-3-Chloro-5,5-dioxido-7,7a,8,9,10,11-hexahydro-6*H*-dipyrido[2,1-d:2',3'-f][1,2,5]thiadiazepin-6-yl)methyl)-5-methylpyridin-2-yl)-3-(8-methyl-3-(trifluoromethyl)-[1,2,4]triazolo[4,3-a]pyridin-7-yl)propanoic acid;

(*S*)-3-(6-(((*R*)-3-Chloro-5,5-dioxido-7,7a,8,9,10,11-hexahydro-6*H*-dipyrido[2,1-d:2',3'-f][1,2,5]thiadiazepin-6-yl)methyl)-5-methylpyridin-2-yl)-3-(8-methyl-3-(trifluoromethyl)-[1,2,4]triazolo[4,3-a]pyridin-7-yl)propanoic acid;

(*R*)-3-(6-(((*S*)-3-Chloro-5,5-dioxido-7,7a,8,9,10,11-hexahydro-6*H*-dipyrido[2,1-d:2',3'-f][1,2,5]thiadiazepin-6-yl)methyl)-5-methylpyridin-2-yl)-3-(8-methyl-3-(trifluoromethyl)-[1,2,4]triazolo[4,3-a]pyridin-7-yl)propanoic acid;

(*R*)-3-(6-(((*R*)-3-Chloro-5,5-dioxido-7,7a,8,9,10,11-hexahydro-6*H*-dipyrido[2,1-d:2',3'-f][1,2,5]thiadiazepin-6-yl)methyl)-5-methylpyridin-2-yl)-3-(8-methyl-3-(trifluoromethyl)-[1,2,4]triazolo[4,3-a]pyridin-7-yl)propanoic acid;

~~3-(3-(Difluoromethyl)-8-methyl-[1,2,4]triazolo[4,3-a]pyridin-7-yl)-3-(3-((8-fluoro-1,1-dioxido-2',3',5',6'-tetrahydrospiro[benzo[b][1,4,5]oxathiazepine-4,4'-pyran]-2(3*H*)-yl)methyl)-4-methylphenyl)propanoic acid;~~

~~(**S*)-3-(3-(Difluoromethyl)-8-methyl-[1,2,4]triazolo[4,3-a]pyridin-7-yl)-3-(3-((8-fluoro-1,1-dioxido-2',3',5',6'-tetrahydrospiro[benzo[b][1,4,5]oxathiazepine-4,4'-pyran]-2(3*H*)-yl)methyl)-4-methylphenyl)propanoic acid;~~

~~(**R*)-3-(3-(Difluoromethyl)-8-methyl-[1,2,4]triazolo[4,3-a]pyridin-7-yl)-3-(3-((8-fluoro-1,1-dioxido-2',3',5',6'-tetrahydrospiro[benzo[b][1,4,5]oxathiazepine-4,4'-pyran]-2(3*H*)-yl)methyl)-4-methylphenyl)propanoic acid;~~

~~3-(3-(Difluoromethyl)-8-methyl-[1,2,4]triazolo[4,3-a]pyridin-7-yl)-3-(3-((8'-fluoro-1',1'-dioxidospiro[cyclopropane-1,4'-pyrido[2,3-b][1,4,5]oxathiazepin]-2'(3'*H*)-yl)methyl)-4-methylphenyl)propanoic acid;~~

~~(**S*)-3-(3-(Difluoromethyl)-8-methyl-[1,2,4]triazolo[4,3-a]pyridin-7-yl)-3-(3-((8'-fluoro-1',1'-dioxidospiro[cyclopropane-1,4'-pyrido[2,3-b][1,4,5]oxathiazepin]-2'(3'*H*)-yl)methyl)-4-methylphenyl)propanoic acid;~~

~~(**R*)-3-(3-(Difluoromethyl)-8-methyl-[1,2,4]triazolo[4,3-a]pyridin-7-yl)-3-(3-((8'-fluoro-1',1'-dioxidospiro[cyclopropane-1,4'-pyrido[2,3-b][1,4,5]oxathiazepin]-2'(3'*H*)-yl)methyl)-4-methylphenyl)propanoic acid;~~

~~3-(3-((8'-Chloro-1',1'-dioxidospiro[cyclopropane-1,4'-pyrido[2,3-b][1,4,5]oxathiazepin]-2'(3'*H*)-yl)methyl)-4-methylphenyl)-3-(3-(difluoromethyl)-8-methyl-[1,2,4]triazolo[4,3-a]pyridin-7-yl)propanoic acid;~~

~~(**S*)-3-(3-((8'-Chloro-1',1'-dioxidospiro[cyclopropane-1,4'-pyrido[2,3-b][1,4,5]oxathiazepin]-2'(3'*H*)-yl)methyl)-4-methylphenyl)-3-(3-(difluoromethyl)-8-methyl-[1,2,4]triazolo[4,3-a]pyridin-7-yl)propanoic acid;~~

~~(**R*)-3-(3-((8'-Chloro-1',1'-dioxidospiro[cyclopropane-1,4'-pyrido[2,3-b][1,4,5]oxathiazepin]-2'(3'*H*)-yl)methyl)-4-methylphenyl)-3-(3-(difluoromethyl)-8-methyl-[1,2,4]triazolo[4,3-a]pyridin-7-yl)propanoic acid;~~

~~3-(3-(Difluoromethyl)-8-methyl-[1,2,4]triazolo[4,3-a]pyridin-7-yl)-3-(3-((8'-fluoro-1',1'-dioxido-2,3,5,6-tetrahydrospiro[pyran-4,4'-pyrido[2,3-b][1,4,5]oxathiazepin]-2'(3'*H*)-yl)methyl)-4-methylphenyl)propanoic acid;~~

(*S*)-3-(3-(Difluoromethyl)-8-methyl-[1,2,4]triazolo[4,3-a]pyridin-7-yl)-3-(3-((8'-fluoro-1',1'-dioxido-2,3,5,6-tetrahydrospiro[pyran-4,4'-pyrido[2,3-b][1,4,5]oxathiazepin]-2'(3'*H*)-yl)methyl)-4-methylphenyl)propanoic acid;

(*R*)-3-(3-(Difluoromethyl)-8-methyl-[1,2,4]triazolo[4,3-a]pyridin-7-yl)-3-(3-((8'-fluoro-1',1'-dioxido-2,3,5,6-tetrahydrospiro[pyran-4,4'-pyrido[2,3-b][1,4,5]oxathiazepin]-2'(3'*H*)-yl)methyl)-4-methylphenyl)propanoic acid;

3-(3-(Difluoromethyl)-8-methyl-[1,2,4]triazolo[4,3-a]pyridin-7-yl)-3-(4-methyl-3-((8'-methyl-1',1'-dioxidospiro[cyclopropane-1,4'-pyrido[2,3-b][1,4,5]oxathiazepin]-2'(3'*H*)-yl)methyl)phenyl)propanoic acid;

(*S*)-3-(3-(Difluoromethyl)-8-methyl-[1,2,4]triazolo[4,3-a]pyridin-7-yl)-3-(4-methyl-3-((8'-methyl-1',1'-dioxidospiro[cyclopropane-1,4'-pyrido[2,3-b][1,4,5]oxathiazepin]-2'(3'*H*)-yl)methyl)phenyl)propanoic acid;

(*R*)-3-(3-(Difluoromethyl)-8-methyl-[1,2,4]triazolo[4,3-a]pyridin-7-yl)-3-(4-methyl-3-((8'-methyl-1',1'-dioxidospiro[cyclopropane-1,4'-pyrido[2,3-b][1,4,5]oxathiazepin]-2'(3'*H*)-yl)methyl)phenyl)propanoic acid;

(*S*)-3-(4-Methyl-3-((7'-methyl-1',1'-dioxidospiro[cyclopropane-1,4'-pyrido[2,3-b][1,4,5]oxathiazepin]-2'(3'*H*)-yl)methyl)phenyl)-3-(8-methyl-3-(trifluoromethyl)-[1,2,4]triazolo[4,3-a]pyridin-7-yl)propanoic acid;

3-(3-(((*R*)-3-Cyano-5,5-dioxido-7a,8,9,10-tetrahydropyrido[2,3-f]pyrrolo[2,1-d][1,2,5]thiadiazepin-6(7*H*)-yl)methyl)-4-methylphenyl)-3-(3-(difluoromethyl)-8-methyl-[1,2,4]triazolo[4,3-a]pyridin-7-yl)propanoic acid;

(*S*)-3-(3-(((*R*)-3-Cyano-5,5-dioxido-7a,8,9,10-tetrahydropyrido[2,3-f]pyrrolo[2,1-d][1,2,5]thiadiazepin-6(7*H*)-yl)methyl)-4-methylphenyl)-3-(3-(difluoromethyl)-8-methyl-[1,2,4]triazolo[4,3-a]pyridin-7-yl)propanoic acid;

(*R*)-3-(3-(((*R*)-3-Cyano-5,5-dioxido-7a,8,9,10-tetrahydropyrido[2,3-f]pyrrolo[2,1-d][1,2,5]thiadiazepin-6(7*H*)-yl)methyl)-4-methylphenyl)-3-(3-(difluoromethyl)-8-methyl-[1,2,4]triazolo[4,3-a]pyridin-7-yl)propanoic acid;

3-(3-(((*S*)-3-Cyano-5,5-dioxido-7a,8,9,10-tetrahydropyrido[2,3-f]pyrrolo[2,1-d][1,2,5]thiadiazepin-6(7*H*)-yl)methyl)-4-methylphenyl)-3-(3-(difluoromethyl)-8-methyl-[1,2,4]triazolo[4,3-a]pyridin-7-yl)propanoic acid;

(*S*)-3-(3-(((*S*)-3-Cyano-5,5-dioxido-7a,8,9,10-tetrahydropyrido[2,3-f]pyrrolo[2,1-d][1,2,5]thiadiazepin-6(7*H*)-yl)methyl)-4-methylphenyl)-3-(3-(difluoromethyl)-8-methyl-[1,2,4]triazolo[4,3-a]pyridin-7-yl)propanoic acid;

(*R*)-3-(3-(((*S*)-3-Cyano-5,5-dioxido-7a,8,9,10-tetrahydropyrido[2,3-f]pyrrolo[2,1-d][1,2,5]thiadiazepin-6(7*H*)-yl)methyl)-4-methylphenyl)-3-(3-(difluoromethyl)-8-methyl-[1,2,4]triazolo[4,3-a]pyridin-7-yl)propanoic acid;

(2*S*,3*R*)-2-Methyl-3-(4-methyl-3-((8'-methyl-1',1'-dioxidospiro[cyclopropane-1,4'-pyrido[2,3-b][1,4,5]oxathiazepin]-2'(3'*H*)-yl)methyl)phenyl)-3-(8-methyl-3-(trifluoromethyl)-[1,2,4]triazolo[4,3-a]pyridin-7-yl)propanoic acid;

(2*R*,3*R*)-2-Methyl-3-(4-methyl-3-((8'-methyl-1',1'-dioxidospiro[cyclopropane-1,4'-pyrido[2,3-b][1,4,5]oxathiazepin]-2'(3'*H*)-yl)methyl)phenyl)-3-(8-methyl-3-(trifluoromethyl)-[1,2,4]triazolo[4,3-a]pyridin-7-yl)propanoic acid;

3-(3-(((*S*)-5,5-Dioxido-7,7a,8,9,10,11-hexahydro-6*H*-dipyrido[2,1-d:2',3'-f][1,2,5]thiadiazepin-6-yl)methyl)-4-methylphenyl)-3-(8-methyl-3-(trifluoromethyl)-[1,2,4]triazolo[4,3-a]pyridin-7-yl)propanamide;

(*S*)-3-(3-(((*S*)-5,5-Dioxido-7,7a,8,9,10,11-hexahydro-6*H*-dipyrido[2,1-d:2',3'-f][1,2,5]thiadiazepin-6-yl)methyl)-4-methylphenyl)-3-(8-methyl-3-(trifluoromethyl)-[1,2,4]triazolo[4,3-a]pyridin-7-yl)propanamide;

(*R*)-3-(3-(((*S*)-5,5-Dioxido-7,7a,8,9,10,11-hexahydro-6*H*-dipyrido[2,1-d:2',3'-f][1,2,5]thiadiazepin-6-yl)methyl)-4-methylphenyl)-3-(8-methyl-3-(trifluoromethyl)-[1,2,4]triazolo[4,3-a]pyridin-7-yl)propanamide;

3-(3-((8'-Carbamoyl-1',1'-dioxidospiro[cyclopropane-1,4'-pyrido[2,3-b][1,4,5]oxathiazepin]-2'(3'*H*)-yl)methyl)-4-methylphenyl)-3-(3-(difluoromethyl)-8-methyl-[1,2,4]triazolo[4,3-a]pyridin-7-yl)propanoic acid;

(*S*)-3-(3-((8'-Carbamoyl-1',1'-dioxidospiro[cyclopropane-1,4'-pyrido[2,3-b][1,4,5]oxathiazepin]-2'(3'*H*)-yl)methyl)-4-methylphenyl)-3-(3-(difluoromethyl)-8-methyl-[1,2,4]triazolo[4,3-a]pyridin-7-yl)propanoic acid;

(*R*)-3-(3-((8'-Carbamoyl-1',1'-dioxidospiro[cyclopropane-1,4'-pyrido[2,3-b][1,4,5]oxathiazepin]-2'(3'*H*)-yl)methyl)-4-methylphenyl)-3-(3-(difluoromethyl)-8-methyl-[1,2,4]triazolo[4,3-a]pyridin-7-yl)propanoic acid;

(2*S*,3**R*) 3 (3 (Trifluoromethyl) 8 methyl [1,2,4]triazolo[4,3 a]pyridin 7 yl) 3 (3 ((1',1' dioxidospiro[cyclopropane 1,4' pyrido[2,3 b][1,4,5]oxathiazepin] 2'(3'H) yl)methyl) 4 methylphenyl) 2 methylpropanoic acid;

(**S*) 3 (6 ((1',1' Dioxido 2,3,5,6 tetrahydrospiro[pyran 4,4' pyrido[2,3 b][1,4,5]oxathiazepin] 2'(3'*H*) yl)methyl) 5 methylpyridin 2 yl) 3 (1 ethyl 4 methyl 1H benzo[d][1,2,3]triazol 5 yl) 2,2 dimethylpropanoic acid;

(**R*) 3 (6 ((1',1' Dioxido 2,3,5,6 tetrahydrospiro[pyran 4,4' pyrido[2,3 b][1,4,5]oxathiazepin] 2'(3'*H*) yl)methyl) 5 methylpyridin 2 yl) 3 (1 ethyl 4 methyl 1H benzo[d][1,2,3]triazol 5 yl) 2,2 dimethylpropanoic acid;

(**S*) 3 (1 Ethyl 4 methyl 1*H* benzo[d][1,2,3]triazol 5 yl) 2,2 dimethyl 3 (5 methyl 6 ((8' methyl 1',1' dioxido 2,3,5,6 tetrahydrospiro[pyran 4,4' pyrido[2,3 b][1,4,5]oxathiazepin] 2'(3'*H*) yl)methyl)pyridin 2 yl)propanoic acid;

(**R*) 3 (1 Ethyl 4 methyl 1*H* benzo[d][1,2,3]triazol 5 yl) 2,2 dimethyl 3 (5 methyl 6 ((8' methyl 1',1' dioxido 2,3,5,6 tetrahydrospiro[pyran 4,4' pyrido[2,3 b][1,4,5]oxathiazepin] 2'(3'*H*) yl)methyl)pyridin 2 yl)propanoic acid;

(*R*/*S*) 3 (3 (Difluoromethyl) 8 methyl [1,2,4]triazolo[4,3 a]pyridin 7 yl) 2,2 dimethyl 3 (4 methyl 3 ((8' methyl 1',1' dioxidospiro[cyclopropane 1,4' pyrido[2,3 b][1,4,5]oxathiazepin] 2'(3'*H*) yl)methyl)phenyl)propanoic acid;

(**S*) 3 (3 (Difluoromethyl) 8 methyl [1,2,4]triazolo[4,3 *a*]pyridin 7 yl) 2,2 dimethyl 3 (4 methyl 3 ((8' methyl 1',1' dioxidospiro[cyclopropane 1,4' pyrido[2,3 *b*][1,4,5]oxathiazepin] 2'(3'*H*) yl)methyl)phenyl)propanoic acid;

(**R*) 3 (3 (Difluoromethyl) 8 methyl [1,2,4]triazolo[4,3 *a*]pyridin 7 yl) 2,2 dimethyl 3 (4 methyl 3 ((8' methyl 1',1' dioxidospiro[cyclopropane 1,4' pyrido[2,3 *b*][1,4,5]oxathiazepin] 2'(3'*H*) yl)methyl)phenyl)propanoic acid;

(**S*) 3 (5 ((1',1' Dioxido 2,3,5,6 tetrahydrospiro[pyran 4,4' pyrido[2,3 b][1,4,5]oxathiazepin] 2'(3'*H*) yl)methyl) 6 methylpyridin 3 yl) 3 (8 methyl 3 (trifluoromethyl) [1,2,4]triazolo[4,3 a]pyridin 7 yl)propanoic acid;

(**S*) 3 (8 Methyl 3 (trifluoromethyl) [1,2,4]triazolo[4,3 a]pyridin 7 yl) 3 (6 methyl 5 ((8' methyl 1',1' dioxidospiro[cyclopropane 1,4' pyrido[2,3 b][1,4,5]oxathiazepin] 2'(3'*H*) yl)methyl)pyridin 3 yl)propanoic acid;

~~(*R) 3-(5-((1',1'-Dioxido-2,3,5,6-tetrahydrospiro[pyran-4,4'-pyrido[2,3-b][1,4,5]oxathiazepin]-2'(3'H)-yl)methyl)-6-methylpyridin-3-yl)-3-(8-methyl-3-(trifluoromethyl)-[1,2,4]triazolo[4,3-a]pyridin-7-yl)propanoic acid;~~

~~(*R)-3-(8-Methyl-3-(trifluoromethyl)-[1,2,4]triazolo[4,3-a]pyridin-7-yl)-3-(6-methyl-5-((8'-methyl-1',1'-dioxidospiro[cyclopropane-1,4'-pyrido[2,3-b][1,4,5]oxathiazepin]-2'(3'H)-yl)methyl)pyridin-3-yl)propanoic acid;~~

~~(R/S)-3-(3-(Difluoromethyl)-8-methyl-[1,2,4]triazolo[4,3-a]pyridin-7-yl)-3-(3-((1',1'-dioxidospiro[cyclopropane-1,4'-pyrido[2,3-b][1,4,5]oxathiazepin]-2'(3'H)-yl)methyl)-4-methylphenyl)-2,2-dimethylpropanoic acid;~~

~~(*S)-3-(3-(Difluoromethyl)-8-methyl-[1,2,4]triazolo[4,3-a]pyridin-7-yl)-3-(3-((1',1'-dioxidospiro[cyclopropane-1,4'-pyrido[2,3-b][1,4,5]oxathiazepin]-2'(3'H)-yl)methyl)-4-methylphenyl)-2,2-dimethylpropanoic acid;~~

~~(*R)-3-(3-(Difluoromethyl)-8-methyl-[1,2,4]triazolo[4,3-a]pyridin-7-yl)-3-(3-((1',1'-dioxidospiro[cyclopropane-1,4'-pyrido[2,3-b][1,4,5]oxathiazepin]-2'(3'H)-yl)methyl)-4-methylphenyl)-2,2-dimethylpropanoic acid;~~

~~(R/S)-3-(5-((1',1'-Dioxido-2,3,5,6-tetrahydrospiro[pyran-4,4'-pyrido[2,3-b][1,4,5]oxathiazepin]-2'(3'H)-yl)methyl)-6-methylpyridin-3-yl)-2,2-dimethyl-3-(8-methyl-3-(trifluoromethyl)-[1,2,4]triazolo[4,3-a]pyridin-7-yl)propanoic acid;~~

~~(*S)-3-(5-((1',1'-Dioxido-2,3,5,6-tetrahydrospiro[pyran-4,4'-pyrido[2,3-b][1,4,5]oxathiazepin]-2'(3'H)-yl)methyl)-6-methylpyridin-3-yl)-2,2-dimethyl-3-(8-methyl-3-(trifluoromethyl)-[1,2,4]triazolo[4,3-a]pyridin-7-yl)propanoic acid;~~

~~(R/S)-2,2-Dimethyl-3-(8-methyl-3-(trifluoromethyl)-[1,2,4]triazolo[4,3-a]pyridin-7-yl)-3-(6-methyl-5-((8'-methyl-1',1'-dioxidospiro[cyclopropane-1,4'-pyrido[2,3-b][1,4,5]oxathiazepin]-2'(3'H)-yl)methyl)pyridin-3-yl)propanoic acid;~~

~~(*S)-2,2-Dimethyl-3-(8-methyl-3-(trifluoromethyl)-[1,2,4]triazolo[4,3-a]pyridin-7-yl)-3-(6-methyl-5-((8'-methyl-1',1'-dioxidospiro[cyclopropane-1,4'-pyrido[2,3-b][1,4,5]oxathiazepin]-2'(3'H)-yl)methyl)pyridin-3-yl)propanoic acid;~~

~~(*R)-2,2-Dimethyl-3-(8-methyl-3-(trifluoromethyl)-[1,2,4]triazolo[4,3-a]pyridin-7-yl)-3-(6-methyl-5-((8'-methyl-1',1'-dioxidospiro[cyclopropane-1,4'-pyrido[2,3-b][1,4,5]oxathiazepin]-2'(3'H)-yl)methyl)pyridin-3-yl)propanoic acid;~~

(*R/S*) 3-(3-(Difluoromethyl)-8-methyl-[1,2,4]triazolo[4,3-a]pyridin-7-yl)-2,2-dimethyl-3-(4-methyl-3-((8'-methyl-1',1'-dioxido-2,3,5,6-tetrahydrospiro[pyran-4,4'-pyrido[2,3-b][1,4,5]oxathiazepin]-2'(3'*H*)-yl)methyl)phenyl)propanoic acid;

(**S*) 3-(3-(Difluoromethyl)-8-methyl-[1,2,4]triazolo[4,3-a]pyridin-7-yl)-2,2-dimethyl-3-(4-methyl-3-((8'-methyl-1',1'-dioxido-2,3,5,6-tetrahydrospiro[pyran-4,4'-pyrido[2,3-b][1,4,5]oxathiazepin]-2'(3'*H*)-yl)methyl)phenyl)propanoic acid;

(**R*) 3-(3-(Difluoromethyl)-8-methyl-[1,2,4]triazolo[4,3-a]pyridin-7-yl)-2,2-dimethyl-3-(4-methyl-3-((8'-methyl-1',1'-dioxido-2,3,5,6-tetrahydrospiro[pyran-4,4'-pyrido[2,3-b][1,4,5]oxathiazepin]-2'(3'*H*)-yl)methyl)phenyl)propanoic acid;

3-(3-(Difluoromethyl)-8-methyl-[1,2,4]triazolo[4,3-a]pyridin-7-yl)-2,2-dimethyl-3-(4-methyl-3-((7'-(2-morpholinoethoxy)-1',1'-dioxido-2,3,5,6-tetrahydrospiro[pyran-4,4'-pyrido[2,3-b][1,4,5]oxathiazepin]-2'(3'H)-yl)methyl)phenyl)propanoic acid;

(**S*) 3-(3-(Difluoromethyl)-8-methyl-[1,2,4]triazolo[4,3-a]pyridin-7-yl)-2,2-dimethyl-3-(4-methyl-3-((7'-(2-morpholinoethoxy)-1',1'-dioxido-2,3,5,6-tetrahydrospiro[pyran-4,4'-pyrido[2,3-b][1,4,5]oxathiazepin]-2'(3'*H*)-yl)methyl)phenyl)propanoic acid;

(**R*) 3-(3-(Difluoromethyl)-8-methyl-[1,2,4]triazolo[4,3-a]pyridin-7-yl)-2,2-dimethyl-3-(4-methyl-3-((7'-(2-morpholinoethoxy)-1',1'-dioxido-2,3,5,6-tetrahydrospiro[pyran-4,4'-pyrido[2,3-b][1,4,5]oxathiazepin]-2'(3'*H*)-yl)methyl)phenyl)propanoic acid;

3-(3-(difluoromethyl)-8-methyl-[1,2,4]triazolo[4,3-a]pyridin-7-yl)-3-(3-((7'-methoxy-1',1'-dioxido-2,3,5,6-tetrahydrospiro[pyran-4,4'-pyrido[2,3-b][1,4,5]oxathiazepin]-2'(3'H)-yl)methyl)-4-methylphenyl)-2,2-dimethylpropanoic acid;

(**S*) 3-(3-(Difluoromethyl)-8-methyl-[1,2,4]triazolo[4,3-a]pyridin-7-yl)-3-(3-((7'-methoxy-1',1'-dioxido-2,3,5,6-tetrahydrospiro[pyran-4,4'-pyrido[2,3-b][1,4,5]oxathiazepin]-2'(3'H)-yl)methyl)-4-methylphenyl)-2,2-dimethylpropanoic acid;

(**R*) 3-(3-(Difluoromethyl)-8-methyl-[1,2,4]triazolo[4,3-a]pyridin-7-yl)-3-(3-((7'-methoxy-1',1'-dioxido-2,3,5,6-tetrahydrospiro[pyran-4,4'-pyrido[2,3-b][1,4,5]oxathiazepin]-2'(3'H)-yl)methyl)-4-methylphenyl)-2,2-dimethylpropanoic acid;

(*R/S*) 2,2-Dimethyl-3-(8-methyl-3-(trifluoromethyl)-[1,2,4]triazolo[4,3-a]pyridin-7-yl)-3-(6-methyl-5-((8'-methyl-1',1'-dioxido-2,3,5,6-tetrahydrospiro[pyran-4,4'-pyrido[2,3-b][1,4,5]oxathiazepin]-2'(3'*H*)-yl)methyl)pyridin-3-yl)propanoic acid;

(*S*) 2,2-Dimethyl-3-(8-methyl-3-(trifluoromethyl)-[1,2,4]triazolo[4,3-a]pyridin-7-yl)-3-(6-methyl-5-((8'-methyl-1',1'-dioxido-2,3,5,6-tetrahydrospiro[pyran-4,4'-pyrido[2,3-b][1,4,5]oxathiazepin]-2'(3'*H*)-yl)methyl)pyridin-3-yl)propanoic acid;

(*R*) 2,2-Dimethyl-3-(8-methyl-3-(trifluoromethyl)-[1,2,4]triazolo[4,3-a]pyridin-7-yl)-3-(6-methyl-5-((8'-methyl-1',1'-dioxido-2,3,5,6-tetrahydrospiro[pyran-4,4'-pyrido[2,3-b][1,4,5]oxathiazepin]-2'(3'*H*)-yl)methyl)pyridin-3-yl)propanoic acid;

(*R*/*S*) 2,2-Dimethyl-3-(8-methyl-3-(trifluoromethyl)-[1,2,4]triazolo[4,3-a]pyridin-7-yl)-3-(5-methyl-4-((8'-methyl-1',1'-dioxidospiro[cyclopropane-1,4'-pyrido[2,3-b][1,4,5]oxathiazepin]-2'(3'*H*)-yl)methyl)pyridin-2-yl)propanoic acid;

(*S*) 2,2-Dimethyl-3-(8-methyl-3-(trifluoromethyl)-[1,2,4]triazolo[4,3-a]pyridin-7-yl)-3-(5-methyl-4-((8'-methyl-1',1'-dioxidospiro[cyclopropane-1,4'-pyrido[2,3-b][1,4,5]oxathiazepin]-2'(3'*H*)-yl)methyl)pyridin-2-yl)propanoic acid;

(*R*) 2,2-Dimethyl-3-(8-methyl-3-(trifluoromethyl)-[1,2,4]triazolo[4,3-a]pyridin-7-yl)-3-(5-methyl-4-((8'-methyl-1',1'-dioxidospiro[cyclopropane-1,4'-pyrido[2,3-b][1,4,5]oxathiazepin]-2'(3'*H*)-yl)methyl)pyridin-2-yl)propanoic acid;

(*S*) 2,2-Dimethyl-3-(8-methyl-3-(trifluoromethyl)-[1,2,4]triazolo[4,3-a]pyridin-7-yl)-3-(5-methyl-4-((8'-methyl-1',1'-dioxido-7'-(2-(pyrrolidin-1-yl)ethoxy)spiro[cyclopropane-1,4'-pyrido[2,3-b][1,4,5]oxathiazepin]-2'(3'*H*)-yl)methyl)pyridin-2-yl)propanoic acid;

(*S*)-2,2-Dimethyl-3-(8-methyl-3-(trifluoromethyl)-[1,2,4]triazolo[4,3-a]pyridin-7-yl)-3-(5-methyl-4-((8'-methyl-1',1'-dioxido-2,3,5,6-tetrahydrospiro[pyran-4,4'-pyrido[2,3-b][1,4,5]oxathiazepin]-2'(3'*H*)-yl)methyl)pyridin-2-yl)propanoic acid;

(*S*) 2,2-Dimethyl-3-(8-methyl-3-(trifluoromethyl)-[1,2,4]triazolo[4,3-a]pyridin-7-yl)-3-(5-methyl-4-((8'-methyl-1',1'-dioxido-7'-(2-(piperidin-1-yl)ethoxy)spiro[cyclopropane-1,4'-pyrido[2,3-b][1,4,5]oxathiazepin]-2'(3'*H*)-yl)methyl)pyridin-2-yl)propanoic acid;

(*S*) 2,2-Dimethyl-3-(8-methyl-3-(trifluoromethyl)-[1,2,4]triazolo[4,3-a]pyridin-7-yl)-3-(5-methyl-4-((8'-methyl-1',1'-dioxido-7'-(2-(pyrrolidin-1-yl)ethoxy)-2,3,5,6-tetrahydrospiro[pyran-4,4'-pyrido[2,3-b][1,4,5]oxathiazepin]-2'(3'*H*)-yl)methyl)pyridin-2-yl)propanoic acid;

(*S*) 3 (1 Ethyl 4 methyl 1*H* benzo[d][1,2,3]triazol 5 yl) 2,2 dimethyl 3 (5 methyl 4 ((8' methyl 1',1' dioxidospiro[cyclopropane 1,4' pyrido[2,3 b][1,4,5]oxathiazepin] 2'(3'*H*) yl)methyl)pyridin 2 yl)propanoic acid;

(*S*) 3 (1 Ethyl 4 methyl 1*H* benzo[d][1,2,3]triazol 5 yl) 2,2 dimethyl 3 (5 methyl 4 ((8' methyl 1',1' dioxidospiro[azetidine 3,4' pyrido[2,3 b][1,4,5]oxathiazepin] 2'(3'*H*) yl)methyl)pyridin 2 yl)propanoic acid;

(*S*) 3 (3 ((7' (2 (3 fluoroazetidin 1 yl)ethoxy) 8' methyl 1',1' dioxidospiro[cyclopropane 1,4' pyrido[2,3 *b*][1,4,5]oxathiazepin] 2'(3'*H*) yl)methyl) 4 methylphenyl) 2,2 dimethyl 3 (8 methyl 3 (trifluoromethyl) [1,2,4]triazolo[4,3 *a*]pyridine 7 yl)propanoic acid;

(*S*) 2,2 dimethyl 3 (4 methyl 3 ((8' methyl 7' (2 morpholinoethoxy) 1',1' dioxidospiro[cyclopropane 1,4' pyrido[2,3 *b*][1,4,5]oxathiazepin] 2',(3'*H*) yl)methyl)phenyl) 3 (8 methyl 3 (trifluoromethyl) [1,2,4]triazolo[4,3 *a*]pyridine 7 yl)propanoic acid;

(*S*) 3 (3 ((1',1' dioxido 7' (2 (pyrrolidine 1 yl)ethoxy)spiro[cyclopropane 1,4' pyrido[2,3 *b*][1,4,5]oxathiazepin] 2'(3'*H*) yl)methyl) 4 methylphenyl) 2,2 dimethyl 3 (8 methyl 3 (trifluoromethyl) [1,2,4]triazolo[4,3 *a*]pyridine 7 yl)propanoic acid;

(*S*) 3 (3 ((7' (3 amino 3 oxopropyl) 1',1' dioxido 2,3,5,6 tetrahydrospiro[pyran 4,4' pyrido[2,3 *b*][1,4,5]oxathiazepin] 2'(3'*H*) yl)methyl) 4 methylphenyl) 2,2 dimethyl 3 (8 methyl 3 (trifluoromethyl) [1,2,4]triazolo[4,3 *a*]pyridine 7 yl)propanoic acid;

(*S*) 2,2 Dimethyl 3 (4 methyl 3 ((8' methyl 1',1' dioxido 7' ((1 (piperidin 1 yl)propan 2 yl)oxy) 2,3,5,6 tetrahydrospiro[pyran 4,4' pyrido[2,3 *b*][1,4,5]oxathiazepin] 2',(3'*H*) yl)methyl)phenyl) 3 (8 methyl 3 (trifluoromethyl) [1,2,4]triazolo[4,3 *a*]pyridine 7 yl)propanoic acid;

(*S*) 2,2 Dimethyl 3 (4 methyl 3 ((8' methyl 1',1' dioxido 7' (((*R*) 1 (piperidin 1 yl)propan 2 yl)oxy) 2,3,5,6 tetrahydrospiro[pyran 4,4' pyrido[2,3 *b*][1,4,5]oxathiazepin] 2',(3'*H*) yl)methyl)phenyl) 3 (8 methyl 3 (trifluoromethyl) [1,2,4]triazolo[4,3 *a*]pyridine 7 yl)propanoic acid;

(*S*) 2,2 Dimethyl 3 (4 methyl 3 ((8' methyl 1',1' dioxido 7' (((*S*) 1 (piperidin 1 yl)propan 2 yl)oxy) 2,3,5,6 tetrahydrospiro[pyran 4,4' pyrido[2,3 *b*][1,4,5]oxathiazepin]

2',(3'*H*)-yl)methyl)phenyl)-3-(8-methyl-3-(trifluoromethyl)-[1,2,4]triazolo[4,3-*a*]pyridine-7-yl)propanoic acid;

(***R*)-2,2-Dimethyl-3-(4-methyl-3-((8'-methyl-1',1'-dioxido-7'-(((***R*)-1-(piperidin-1-yl)propan-2-yl)amino)-2,3,5,6-tetrahydrospiro[pyran-4,4'-pyrido[2,3-*b*][1,4,5]oxathiazepin]-2'(3'*H*)-yl)methyl)phenyl)-3-(8-methyl-3-(trifluoromethyl)-[1,2,4]triazolo[4,3-*a*]pyridine-7-yl)propanoic acid;

(***S*)-3-(3-((7'-(2-(Azetidin-1-yl)ethoxy)-8'-methyl-1',1'-dioxidospiro[cyclopropane-1,4'-pyrido[2,3-*b*][1,4,5]oxathiazepin]-2'(3'*H*)-yl)methyl)-4-methylphenyl)-2,2-dimethyl-3-(8-methyl-3-(trifluoromethyl)-[1,2,4]triazolo[4,3-*a*]pyridine-7-yl)propanoic acid;

(***S*)-3-(3-((7'-(3-Cyclobutylamino-3-oxopropyl)-1',1'-dioxido-2,3,5,6-tetrahydrospiro[pyran-4,4'-pyrido[2,3-*b*][1,4,5]oxathiazepin]-2'(3'*H*)-yl)methyl)-4-methylphenyl)-2,2-dimethyl-3-(8-methyl-3-(trifluoromethyl)-[1,2,4]triazolo[4,3-*a*]pyridine-7-yl)propanoic acid;

(***S*)-3-(3-((7'-(2-Hydroxyethoxy)-1',1'-dioxido-2,3,5,6-tetrahydrospiro[pyran-4,4'-pyrido[2,3-*b*][1,4,5]oxathiazepin]-2'(3'*H*)-yl)methyl)-4-methylphenyl)-2,2-dimethyl-3-(8-methyl-3-(trifluoromethyl)-[1,2,4]triazolo[4,3-*a*]pyridine-7-yl)propanoic acid;

(***S*)-3-(3-((7'-(3-(3-Hydroxypropoxy)propoxy)-1',1'-dioxido-2,3,5,6-tetrahydrospiro[pyra*n*-4,4'-pyrido[2,3-*b*][1,4,5]oxathiazepin]-2'(3'*H*)-yl)methyl)-4-methylphenyl)-2,2-dimethyl-3-(8-methyl-3-(trifluoromethyl)-[1,2,4]triazolo[4,3-*a*]pyridin-7-yl)propanoic acid;

(***R*)-3-(3-((7'-(3-(3-Hydroxypropoxy)propoxy)-1',1'-dioxido-2,3,5,6-tetrahydrospiro[pyra*n*-4,4'-pyrido[2,3-*b*][1,4,5]oxathiazepin]-2'(3'*H*)-yl)methyl)-4-methylphenyl)-2,2-dimethyl-3-(8-methyl-3-(trifluoromethyl)-[1,2,4]triazolo[4,3-*a*]pyridin-7-yl)propanoic acid;

(***R*)-2,2-Dimethyl-3-(4-methyl-3-((8'-methyl-1',1'-dioxido-7'-(2-(pyrrolidin-1-yl)ethoxy)-2,3,5,6-tetrahydrospiro[pyran-4,4'-pyrido[2,3-b][1,4,5]oxathiazepin]-2'(3'H)-yl)methyl)phenyl)-3-(8-methyl-3-(trifluoromethyl)-[1,2,4]triazolo[4,3-a]pyridin-7-yl)propanoic acid;

(*S*)-3-(3-(Difluoromethyl)-8-methyl-[1,2,4]triazolo[4,3-*a*]pyridin-7-yl)-3-(6-((1',1'-dioxidospiro[oxetane-3,4'-pyrido[2,3-*b*][1,4,5]oxathiazepin]-2'(3'*H*)-yl)methyl)-5-methylpyridin-2-yl)-2,2-dimethylpropanoic acid;

(*R*)-3-(3-(Difluoromethyl)-8-methyl-[1,2,4]triazolo[4,3-*a*]pyridin-7-yl)-3-(6-((1',1'-dioxidospiro[oxetane-3,4'-pyrido[2,3-*b*][1,4,5]oxathiazepin]-2'(3'*H*)-yl)methyl)-5-methylpyridin-2-yl)-2,2-dimethylpropanoic acid;

(*S*)-3-(1-Cyclopropyl-4-methyl-1*H*-benzo[*d*][1,2,3]triazol-5-yl)-3-(5-((1',1'-dioxidospiro[oxetane-3,4'-pyrido[2,3-*b*][1,4,5]oxathiazepin]-2'(3'*H*)-yl)methyl)-6-methylpyridin-3-yl)-2,2-dimethylpropanoic acid;

(*R*)-3-(1-Cyclopropyl-4-methyl-1*H*-benzo[*d*][1,2,3]triazol-5-yl)-3-(5-((1',1'-dioxidospiro[oxetane-3,4'-pyrido[2,3-*b*][1,4,5]oxathiazepin]-2'(3'*H*)-yl)methyl)-6-methylpyridin-3-yl)-2,2-dimethylpropanoic acid;

(*S*)-2,2-dimethyl-3-(4-methyl-3-((8'-methyl-1',1'-dioxidospiro[oxetane-3,4'-pyrido[2,3-*b*][1,4,5]oxathiazepin]-2'(3'*H*)-yl)methyl)phenyl)-3-(8-methyl-3-(trifluoromethyl)-[1,2,4]triazolo[4,3-*a*]pyridine-7-yl)propanoic acid;

(*S*)-3-(3-((1',1'-dioxidospiro[oxetane-3,4'-pyrido[2,3-*b*][1,4,5]oxathiazepin]-2'(3'*H*)-yl)methyl)-4-methylphenyl)-2,2-dimethyl-3-(8-methyl-3-(trifluoromethyl)-[1,2,4]triazolo[4,3-*a*]pyridine-7-yl)propanoic acid;

(*S*)-3-(3-(difluoromethyl)-8-methyl-[1,2,4]triazolo[4,3-*a*]pyridine-7-yl)-3-(3-((1',1'-dioxidospiro[oxetane-3,4'-pyrido[2,3-b][1,4,5]oxathiazepin]-2'(3'H)-yl)methyl)-4-methylphenyl)-2,2-dimethylpropanoic acid;

(*S*)-3-(3-(Difluoromethyl)-8-methyl-[1,2,4]triazolo[4,3-a]pyridin-7-yl)-2,2-dimethyl-3-(4-methyl-3-((8'-methyl-1',1'-dioxidospiro[oxetane-3,4'-pyrido[2,3-b][1,4,5]oxathiazepin]-2'(3'*H*)-yl)methyl)phenyl)propanoic acid;

(*R/S*)-3-(1-Cyclopropyl-4-methyl-1*H*-benzo[*d*][1,2,3]triazol-5-yl)-2,2-dimethyl-3-(4-methyl-3-((8'-methyl-1',1'-dioxido-7'-(((*S*)-1-(piperidin-1-yl)propan-2-yl)amino)spiro[cyclopropane-1,4'-pyrido[2,3-*b*][1,4,5]oxathiazepin]-2'(3'*H*)-yl)methyl)phenyl)propanoic acid;

(*R*) 3-(3-Cyclopropyl-8-methyl-[1,2,4]triazolo[4,3-a]pyridin-7-yl)-2,2-dimethyl-3-(4-methyl-3-((8'-methyl-1',1'-dioxidospiro[oxetane-3,4'-pyrido[2,3-*b*][1,4,5]oxathiazepin]-2'(3'*H*)-yl)methyl)phenyl)propanoic acid;

(*R*) 3-(3-Cyclopropyl-8-methyl-[1,2,4]triazolo[4,3-*a*]pyridin-7-yl)-3-(3-((1',1'-dioxidospiro[oxetane-3,4'-pyrido[2,3-*b*][1,4,5]oxathiazepin]-2'(3'*H*)-yl)methyl)-4-methylphenyl)-2,2-dimethylpropanoic acid;

(*S*) 3-(3-Cyclopropyl-8-methyl-[1,2,4]triazolo[4,3-*a*]pyridin-7-yl)-3-(3-((1',1'-dioxidospiro[oxetane-3,4'-pyrido[2,3-*b*][1,4,5]oxathiazepin]-2'(3'*H*)-yl)methyl)-4-methylphenyl)-2,2-dimethylpropanoic acid;

(*S*) 3-(3-Cyclopropyl-8-methyl-[1,2,4]triazolo[4,3-*a*]pyridin-7-yl)-2,2-dimethyl-3-(4-methyl-3-((8'-methyl-1',1'-dioxidospiro[oxetane-3,4'-pyrido[2,3-*b*][1,4,5]oxathiazepin]-2'(3'*H*)-yl)methyl)phenyl)propanoic acid;

(*R*) 3-(1-Cyclopropyl-4-methyl-1*H*-benzo[*d*][1,2,3]triazol-5-yl)-2,2-dimethyl-3-(6-methyl-5-((8'-methyl-1',1'-dioxidospiro[oxetane-3,4'-pyrido[2,3-*b*][1,4,5]]oxathiazepin]-2'(3'*H*)-yl)methyl)pyridine-3-yl)propanoic acid;

(*S*) 3-(1-Cyclopropyl-4-methyl-1*H*-benzo[*d*][1,2,3]triazol-5-yl)-2,2-dimethyl-3-(6-methyl-5-((8'-methyl-1',1'-dioxidospiro[oxetane-3,4'-pyrido[2,3-*b*][1,4,5]]oxathiazepin]-2'(3'*H*)-yl)methyl)pyridine-3-yl)propanoic acid;

(*R*)-3-(1-Cyclopropyl-4-methyl-1*H*-benzo[*d*][1,2,3]triazol-5-yl)-2,2-dimethyl-3-(6-methyl-5-((8'-methyl-1',1'-dioxido-7'-(2-(pyrrolidine-1-yl)ethoxy)spiro[cyclopropane-1,4'-pyrido[2,3-*b*][1,4,5]]oxathiazepin]-2'(3'*H*)-yl)methyl)pyridine-3-yl)propanoic acid;

(*R*) 3-(3-(Difluoromethyl)-8-methyl-[1,2,4]triazolo[4,3-*a*]pyridin-7-yl)-2,2-dimethyl-3-(5-methyl-6-((8'-methyl-1',1'-dioxidospiro[oxetane-3,4'-pyrido[2,3-*b*][1,4,5]oxathiazepin]-2'(3'*H*)-yl)methyl)pyridin-2-yl)propanoic acid;

(*S*) 3-(3-(Difluoromethyl)-8-methyl-[1,2,4]triazolo[4,3-*a*]pyridin-7-yl)-2,2-dimethyl-3-(5-methyl-6-((8'-methyl-1',1'-dioxidospiro[oxetane-3,4'-pyrido[2,3-*b*][1,4,5]oxathiazepin]-2'(3'*H*)-yl)methyl)pyridin-2-yl)propanoic acid;

(*S*) 3-(1-Cyclopropyl-4-methyl-1*H*-benzo[*d*][1,2,3]triazol-5-yl)-2,2-dimethyl-3-(6-methyl-5-((8'-methyl-1',1'-dioxido-7'-(2-(pyrrolidine-1-yl)ethoxy)spiro[cyclopropane-1,4'-pyrido[2,3-*b*][1,4,5]]oxathiazepin]-2'(3'*H*)-yl)methyl)pyridine-3-yl)propanoic acid;

(*R*) 2,2 Dimethyl 3 (8 methyl 3 (trifluoromethyl) [1,2,4]triazolo[4,3 *a*]pyridin 7 yl) 3 (5 methyl 6 ((8' methyl 1',1' dioxidospiro[azetidine 3,4' pyrido[2,3 *b*][1,4,5]oxathiazepin] 2'(3'*H*) yl)methyl)pyridin 2 yl)propanoic acid;

(*S*) 2,2 Dimethyl 3 (8 methyl 3 (trifluoromethyl) [1,2,4]triazolo[4,3 *a*]pyridin 7 yl) 3 (5 methyl 6 ((8' methyl 1',1' dioxidospiro[azetidine 3,4' pyrido[2,3 *b*][1,4,5]oxathiazepin] 2'(3'*H*) yl)methyl)pyridin 2 yl)propanoic acid;

(*R*) 3 (3 (Difluoromethyl) 8 methyl [1,2,4]triazolo[4,3 *a*]pyridin 7 yl) 2,2 dimethyl 3 (5 methyl 6 ((8' methyl 1',1' dioxidospiro[azetidine 3,4' pyrido[2,3 *b*][1,4,5]oxathiazepin] 2'(3'*H*) yl)methyl)pyridin 2 yl)propanoic acid;

(*S*) 3 (3 (Difluoromethyl) 8 methyl [1,2,4]triazolo[4,3 *a*]pyridin 7 yl) 2,2 dimethyl 3 (5-methyl-6-((8'-methyl-1',1'-dioxidospiro[azetidine-3,4'-pyrido[2,3-*b*][1,4,5]oxathiazepin]-2'(3'*H*)-yl)methyl)pyridin-2-yl)propanoic acid;

(*R*) 2,2 Dimethyl 3 (8 methyl 3 (trifluoromethyl) [1,2,4]triazolo[4,3 *a*]pyridin 7 yl) 3 (5-methyl-6-((8'-methyl-1',1'-dioxido-7'-(2-(pyrrolidin-1-yl)ethoxy)spiro[cyclopropane-1,4'-pyrido[2,3-*b*][1,4,5]oxathiazepin]-2'(3'*H*)-yl)methyl)pyridin-2-yl)propanoic acid;

(*S*) 2,2 Dimethyl 3 (8 methyl 3 (trifluoromethyl) [1,2,4]triazolo[4,3 *a*]pyridin 7 yl) 3 (5 methyl 6 ((8' methyl 1',1' dioxido 7' (2 (pyrrolidin 1 yl)ethoxy)spiro[cyclopropane 1,4' pyrido[2,3 *b*][1,4,5]oxathiazepin] 2'(3'*H*) yl)methyl)pyridin 2 yl)propanoic acid

(*R*) 3 (3 (Difluoromethyl) 8 methyl [1,2,4]triazolo[4,3 *a*]pyridin 7 yl) 2,2 dimethyl 3 (5 methyl 4 ((8' methyl 1',1' dioxido 7' (2 (pyrrolidin 1 yl)ethoxy)spiro[cyclopropane 1,4' pyrido[2,3 *b*][1,4,5]oxathiazepin] 2'(3'*H*) yl)methyl)pyridin 2 yl)propanoic acid;

(*S*) 3 (3 (Difluoromethyl) 8 methyl [1,2,4]triazolo[4,3 *a*]pyridin 7 yl) 2,2 dimethyl 3 (5-methyl-4-((8'-methyl-1',1'-dioxido-7'-(2-(pyrrolidin-1-yl)ethoxy)spiro[cyclopropane-1,4'-pyrido[2,3 *b*][1,4,5]oxathiazepin] 2'(3'*H*) yl)methyl)pyridin 2 yl)propanoic acid;

(*R*) 3 (3 (Difluoromethyl) 8 methyl [1,2,4]triazolo[4,3 *a*]pyridin 7 yl) 2,2 dimethyl 3 (5-methyl-4-((8'-methyl-1',1'-dioxido-7'-(2-(piperidin-1-yl)ethoxy)spiro[cyclopropane-1,4'-pyrido[2,3-*b*][1,4,5]oxathiazepin]-2'(3'*H*)-yl)methyl)pyridin-2-yl)propanoic acid;

(*S*) 3 (3 (Difluoromethyl) 8 methyl [1,2,4]triazolo[4,3 *a*]pyridin 7 yl) 2,2 dimethyl 3 (5 methyl 4 ((8' methyl 1',1' dioxido 7' (2 (piperidin 1 yl)ethoxy)spiro[cyclopropane 1,4' pyrido[2,3 *b*][1,4,5]oxathiazepin] 2'(3'*H*) yl)methyl)pyridin 2 yl)propanoic acid;

(*R*) 3 (3 (Difluoromethyl) 8 methyl [1,2,4]triazolo[4,3 *a*]pyridin 7 yl) 2,2 dimethyl 3 (5 methyl 4 ((8' methyl 1',1' dioxido 7' (2 (pyrrolidin 1 yl)ethoxy) 2,3,5,6 tetrahydrospiro[pyran 4,4' pyrido[2,3 *b*][1,4,5]oxathiazepin] 2'(3'*H*) yl)methyl)pyridin 2 yl)propanoic acid;

(*S*) 3 (3 (Difluoromethyl) 8 methyl [1,2,4]triazolo[4,3 *a*]pyridin 7 yl) 2,2 dimethyl 3 (5 methyl 4 ((8' methyl 1',1' dioxido 7' (2 (pyrrolidin 1 yl)ethoxy) 2,3,5,6 tetrahydrospiro[pyran 4,4' pyrido[2,3 *b*][1,4,5]oxathiazepin] 2'(3'*H*) yl)methyl)pyridin 2 yl)propanoic acid;

(*R*) 3 (3 (Difluoromethyl) 8 methyl [1,2,4]triazolo[4,3 *a*]pyridin 7 yl) 2,2 dimethyl 3 (5 methyl 4 ((8' methyl 1',1' dioxido 7' (2 (piperidin 1 yl)ethoxy) 2,3,5,6 tetrahydrospiro[pyran 4,4' pyrido[2,3 *b*][1,4,5]oxathiazepin] 2'(3'*H*) yl)methyl)pyridin 2 yl)propanoic acid;

(*S*) 3 (3 (Difluoromethyl) 8 methyl [1,2,4]triazolo[4,3 *a*]pyridin 7 yl) 2,2 dimethyl 3 (5 methyl 4 ((8' methyl 1',1' dioxido 7' (2 (piperidin 1 yl)ethoxy) 2,3,5,6 tetrahydrospiro[pyran 4,4' pyrido[2,3 *b*][1,4,5]oxathiazepin] 2'(3'*H*) yl)methyl)pyridin 2 yl)propanoic acid;

(*R*) 3 (3 (Difluoromethyl) 8 methyl [1,2,4]triazolo[4,3 *a*]pyridin 7 yl) 2,2 dimethyl 3 (5 methyl 6 ((8' methyl 1',1' dioxido 7' (2 (pyrrolidin 1 yl)ethoxy) 2,3,5,6 tetrahydrospiro[pyran 4,4' pyrido[2,3 *b*][1,4,5]oxathiazepin] 2'(3'*H*) yl)methyl)pyridin 2 yl)propanoic acid;

(*S*) 3 (3 (Difluoromethyl) 8 methyl [1,2,4]triazolo[4,3 *a*]pyridin 7 yl) 2,2 dimethyl 3 (5 methyl 6 ((8' methyl 1',1' dioxido 7' (2 (pyrrolidin 1 yl)ethoxy) 2,3,5,6 tetrahydrospiro[pyran 4,4' pyrido[2,3 *b*][1,4,5]oxathiazepin] 2'(3'*H*) yl)methyl)pyridin 2 yl)propanoic acid;

(*R*) 3 (1 Cyclopropyl 4 methyl 1*H* benzo[*d*][1,2,3]triazol 5 yl) 2,2 dimethyl 3 (4 methyl 3 ((8' methyl 1',1' dioxidospiro[azetidine 3,4' pyrido[2,3 *b*][1,4,5]oxathiazepin] 2'(3'*H*) yl)methyl)phenyl)propanoic acid;

(*S*) 3 (1 Cyclopropyl 4 methyl 1*H* benzo[*d*][1,2,3]triazol 5 yl) 2,2 dimethyl 3 (4 methyl 3 ((8' methyl 1',1' dioxidospiro[azetidine 3,4' pyrido[2,3 *b*][1,4,5]oxathiazepin] 2'(3'*H*) yl)methyl)phenyl)propanoic acid;

(*R*) 3 (1 Cyclopropyl 4 methyl 1*H* benzo[*d*][1,2,3]triazol 5 yl) 3 (3 ((1',1' dioxidospiro[piperidine 4,4' pyrido[2,3 *b*][1,4,5]oxathiazepin] 2'(3'*H*) yl)methyl) 4 methylphenyl) 2,2 dimethylpropanoic acid;

(*S*) 3 (1 Cyclopropyl 4 methyl 1*H* benzo[*d*][1,2,3]triazol 5 yl) 3 (3 ((1',1' dioxidospiro[piperidine 4,4' pyrido[2,3 *b*][1,4,5]oxathiazepin] 2'(3'*H*) yl)methyl) 4 methylphenyl) 2,2 dimethylpropanoic acid;

(*R*) 3 (1 Cyclopropyl 4 methyl 1*H* benzo[*d*][1,2,3]triazol 5 yl) 2,2 dimethyl 3 (4 methyl 3 ((8' methyl 1',1' dioxidospiro[piperidine 4,4' pyrido[2,3 *b*][1,4,5]oxathiazepin] 2'(3'*H*) yl)methyl)phenyl)propanoic acid;

(*S*) 3 (1 Cyclopropyl 4 methyl 1*H* benzo[*d*][1,2,3]triazol 5 yl) 2,2 dimethyl 3 (4 methyl 3 ((8' methyl 1',1' dioxidospiro[piperidine 4,4' pyrido[2,3 *b*][1,4,5]oxathiazepin] 2'(3'*H*) yl)methyl)phenyl)propanoic acid;

(*R/S*) 3 (1 Cyclopropyl 4 methyl 1*H* benzo[*d*][1,2,3]triazol 5 yl) 2,2 dimethyl 3 (4 methyl 3 ((8' methyl 1',1' dioxidospiro[azetidine 3,4' pyrido[2,3 *b*][1,4,5]oxathiazepin] 2'(3'*H*) yl)methyl)phenyl)propanoic acid;

(*R/S*) 3 (1 Cyclopropyl 4 methyl 1*H* benzo[*d*][1,2,3]triazol 5 yl) 3 (3 ((1',1' dioxidospiro[piperidine 4,4' pyrido[2,3 *b*][1,4,5]oxathiazepin] 2'(3'*H*) yl)methyl) 4 methylphenyl) 2,2 dimethylpropanoic acid;

(*R/S*) 3 (1 Cyclopropyl 4 methyl 1*H* benzo[*d*][1,2,3]triazol 5 yl) 2,2 dimethyl 3 (4 methyl 3 ((8' methyl 1',1' dioxidospiro[piperidine 4,4' pyrido[2,3 *b*][1,4,5]oxathiazepin] 2'(3'*H*) yl)methyl)phenyl)propanoic acid;

(*R) 3 (5 (((*R) 3 Cyano 5,5 dioxido 7,7*a*,8,9,10,11 hexahydro 6*H* dipyrido[2,1 *d*:2',3' *f*][1,2,5]thiadiazepin 6 yl)methyl) 6 methylpyridin 3 yl) 2,2 dimethyl 3 (8 methyl 3 (trifluoromethyl) [1,2,4]triazolo[4,3 *a*]pyridin 7 yl)propanoic acid;

(*R) 3 (5 (((*S) 3 Cyano 5,5 dioxido 7,7*a*,8,9,10,11 hexahydro 6*H* dipyrido[2,1 *d*:2',3' *f*][1,2,5]thiadiazepin 6 yl)methyl) 6 methylpyridin 3 yl) 2,2 dimethyl 3 (8 methyl 3 (trifluoromethyl) [1,2,4]triazolo[4,3 *a*]pyridin 7 yl)propanoic acid;

(*S) 3 (5 (((*R) 3 Cyano 5,5 dioxido 7,7*a*,8,9,10,11 hexahydro 6*H* dipyrido[2,1 *d*:2',3' *f*][1,2,5]thiadiazepin 6 yl)methyl) 6 methylpyridin 3 yl) 2,2 dimethyl 3 (8 methyl 3 (trifluoromethyl) [1,2,4]triazolo[4,3 *a*]pyridin 7 yl)propanoic acid;

(*S*)-3-(5-(((*S*)-3-Cyano-5,5-dioxido-7,7a,8,9,10,11-hexahydro-6*H*-dipyrido[2,1-*d*:2',3'-*f*][1,2,5]thiadiazepin-6-yl)methyl)-6-methylpyridin-3-yl)-2,2-dimethyl-3-(8-methyl-3-(trifluoromethyl)-[1,2,4]triazolo[4,3-*a*]pyridin-7-yl)propanoic acid;

(*R*)-2,2-dimethyl-3-(4-methyl-3-((8'-methyl-1',1'-dioxido-7'-(2-(pyrrolidin-1-yl)ethoxy)spiro[cyclopropane-1,4'-pyrido[2,3-b][1,4,5]oxathiazepin]-2'(3'H)-yl)methyl)phenyl)-3-(8-methyl-3-(trifluoromethyl)-[1,2,4]triazolo[4,3-a]pyridin-7-yl)propanoic acid

(*S*)-3-(1-Cyclopropyl-4-methyl-1*H*-benzo[*d*][1,2,3]triazol-5-yl)-2,2-dimethyl-3-(4-methyl-3-((8'-methyl-1',1'-dioxido-7'-(((*S*)-1-(piperidin-1-yl)propan-2-yl)amino)spiro[cyclopropane-1,4'-pyrido[2,3-*b*][1,4,5]oxathiazepin]-2'(3'*H*)-yl)methyl)phenyl)propanoic acid;

(*R*)-3-(1-Cyclopropyl-4-methyl-1*H*-benzo[*d*][1,2,3]triazol-5-yl)-2,2-dimethyl-3-(4-methyl-3-((8'-methyl-1',1'-dioxido-7'-(((*S*)-1-(piperidin-1-yl)propan-2-yl)amino)spiro[cyclopropane-1,4'-pyrido[2,3-*b*][1,4,5]oxathiazepin]-2'(3'*H*)-yl)methyl)phenyl)propanoic acid;

(*S*)-3-(3-((7'-(2-(4-fluoropiperidin-1-yl)ethoxy)-8'-methyl-1',1'-dioxidospiro[cyclopropane-1,4'-pyrido[2,3-*b*][1,4,5]oxathiazepin]-2'(3'*H*)-yl)methyl)-4-methylphenyl)-2,2-dimethyl-3-(8-methyl-3-(trifluoromethyl)-[1,2,4]triazolo[4,3-*a*]pyridine-7-yl)propanoic acid;

(*S*)-3-(3-((7'-(2-(4-fluoropiperidin-1-yl)ethoxy)-8'-methyl-1',1'-dioxidospiro[cyclopropane-1,4'-pyrido[2,3-*b*][1,4,5]oxathiazepin]-2'(3'*H*)-yl)methyl)-4-methylphenyl)-2,2-dimethyl-3-(8-methyl-3-(trifluoromethyl)-[1,2,4]triazolo[4,3-*a*]pyridine-7-yl)propanoic acid;

(*S*)-3-(3-Cyclopropyl-8-methyl-[1,2,4]triazolo[4,3-*a*]pyridin-7-yl)-2,2-dimethyl-3-(4-methyl-3-((8'-methyl-1',1'-dioxido-7'-(2-(pyrrolidin-1-yl)ethoxy)spiro[cyclopropane-1,4'-pyrido[2,3-*b*][1,4,5]oxathiazepin]-2'(3'*H*)-yl)methyl)phenyl)propanoic acid;

(*R*)-3-(3-Cyclopropyl-8-methyl-[1,2,4]triazolo[4,3-*a*]pyridin-7-yl)-2,2-dimethyl-3-(4-methyl-3-((8'-methyl-1',1'-dioxido-7'-(2-(pyrrolidin-1-yl)ethoxy)spiro[cyclopropane-1,4'-pyrido[2,3-*b*][1,4,5]oxathiazepin]-2'(3'*H*)-yl)methyl)phenyl)propanoic acid; and

(*R*)-3-(1-Ethyl-4-methyl-1*H*-benzo[d][1,2,3]triazol-5-yl)-2,2-dimethyl-3-(5-methyl-4-((8'-methyl-1',1'-dioxidospiro[cyclopropane-1,4'-pyrido[2,3-b][1,4,5]oxathiazepin]-2'(3'*H*)-

~~yl)methyl)pyridin-2-yl)propanoic acid.~~

~~100. A method of treating a subject suffering from or diagnosed with a disease, disorder, or medical condition associated with the KEAP1-Nrf2 interaction, comprising administering to a subject in need of such treatment an effective amount of at least one~~ a compound selected from the compounds of Formula (I) or a pharmaceutically acceptable salt thereof,

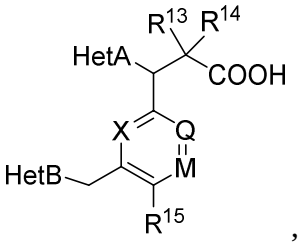

(I)

wherein

X is CH or N;

Q is CH or N;

M is CH or N;

wherein

when X is N, each of Q and M is CH;

when Q is N, each of X and M is CH; and

when M is N, each of X and Q are CH;

R^{15} is CH_3 or Cl;

R^{13} is H, F or C_1-C_4alkyl;

R^{14} is H, F or C_1-C_4alkyl;

HetA is ~~selected from the group consisting of~~

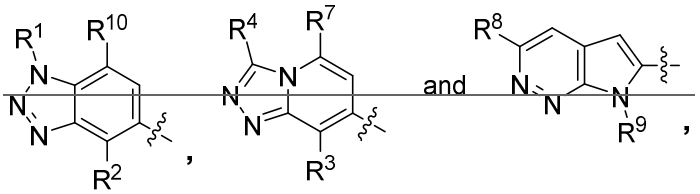

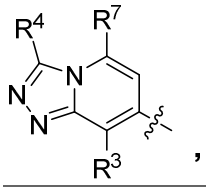

wherein

~~R^1 is selected from the group consisting of C_3-C_4cycloalkyl, C_1-C_4alkyl and C_1-C_4alkyl monosubstituted with cyclopropyl or cyclobutyl;~~

~~R^2 is selected from the group consisting of H, C_1-C_4alkyl and C_1-C_4perhaloalkyl;~~

R^3 is H or C_1-C_4alkyl;

R^4 is selected from the group consisting of C_1-C_4alkyl, C_1-C_4perhaloalkyl and C_3-C_4cycloalkyl;

R^7 is H or C_1-C_4alkyl;

~~R^8 is C_1-C_4alkyl;~~

~~R^9 is C_1-C_4alkyl;~~

~~R^{10}~~HetB is selected from the group consisting of ~~H, OC_3-C_4cycloalkyl~~

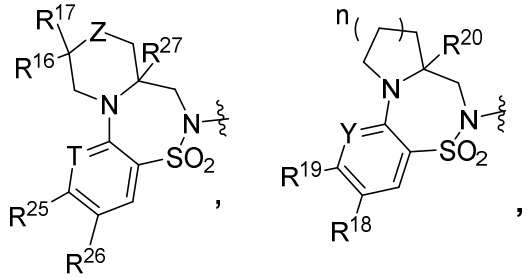

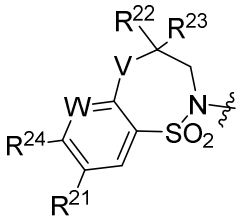

and

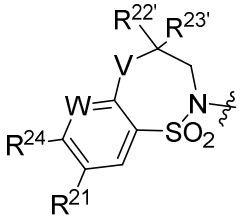

wherein

Z is selected from the group consisting of O, CH_2, NH and ~~OC_1~~-$N(CH_3)$;

T is CH or N;

Y is CH or N;

W is CH or N;

V is O or $N(CH_3)$;

R^{16} is H or F;

R^{17} is H or F;

n is 0, 1 or 2;

R^{18} is selected from the group consisting of H, -CN, halo, $C(O)NH_2$, C_1-C_4alkyl and C_1-C_4perhaloalkyl;

R^{19} is selected from the group consisting of H; CN; halo; $C(O)NH_2$;

$N(R^{38})C_1$-C_6alkyl; C_1-C_4alkyl; C_1-C_4perhaloalkyl; 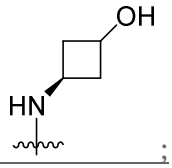 ;

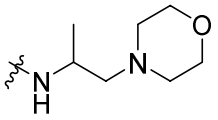 ; 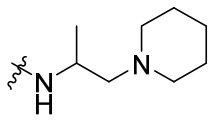 ; 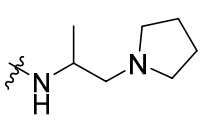 ; OC_1-C_6alkyl;

OC_1-C_6alkyl substituted with one or two substituents selected from the group consisting of -OH, $-OCH_3$, $-O(CH_2)_3OH$, $-N(R^{36})R^{37}$, C_1-C_4alkyl, 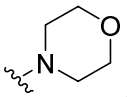 ,

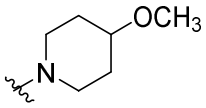 , 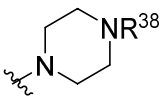 , 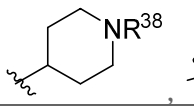 , 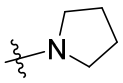 , 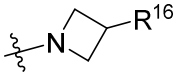 , and

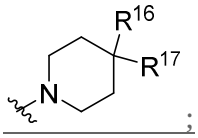 ;

$-N(R^{38})C_1$-C_6alkyl substituted with one or two substituents selected from the group consisting of OH, $-OCH_3$, $-N(R^{36})R^{37}$, C_1-C_4alkyl , 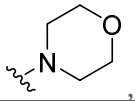 ,

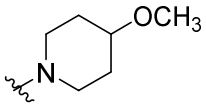 , 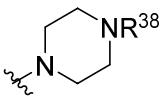 , 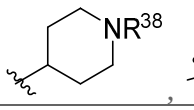 , 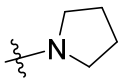 , 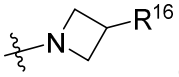 and

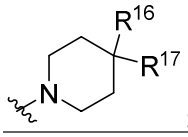 ; and

C_1-C_4alkyl monosubstituted with a substituent selected from the group consisting of -C(O)NHCH$_2$CH$_2$OH, -C(O)NHCH$_2$CH$_2$OCH$_2$CH$_2$NH$_2$, C(O)NH$_2$ and OH;

R^{20} is H or C_1-C_4alkyl;

R^{21} is selected from the group consisting of H, -CN, halo, C_1-C_4alkyl and C_1-C_4perhaloalkyl;

R^{22} and R^{23} are taken together with the carbon to which they are attached to form

(a) the moiety 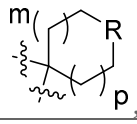

, wherein R is selected from the group consisting of CH$_2$, NR^{38} and O, m is 0 or 1, and p is 0 or 1; or

(b) the moiety  ;

$R^{22'}$ is selected from the group consisting of H, C_1-C_4alkyl and C_3-C_4cycloalkyl, and

$R^{23'}$ is selected from the group consisting of H, C_1-C_4alkyl and C_3-C_4cycloalkyl;

R^{24} is selected from the group consisting of H; CN; halo; C(O)NH$_2$;

C(O)(NH)C_3-C_4cycloalkyl; N(R^{38})C_1-C_6alkyl; C_1-C_4alkyl; C_1-C_4perhaloalkyl;

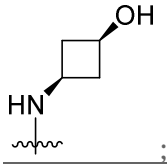

; 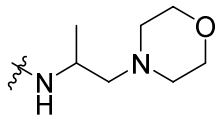

; 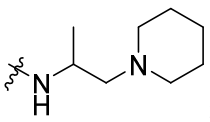

; 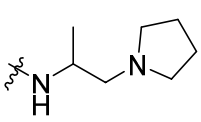

; OC$_1$-C$_6$alkyl;

OC$_1$-C$_6$alkyl substituted with one or two substituents selected from the group consisting of -OH, -OCH$_3$, -O(CH$_2$)$_3$OH, -N(R^{36})R^{37}, C_1-C_4alkyl; 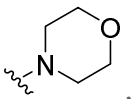

,

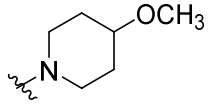

, 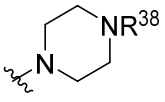

, 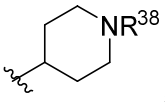

, 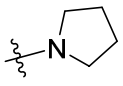

, 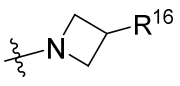

and

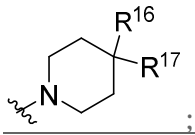

;

-N(R^{38})C_1-C_6alkyl substituted with one or two substituents selected from the group consisting of OH, -OCH_3, -N(R^{36})R^{37}, C_1-C_4alkyl, 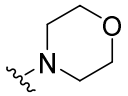 , 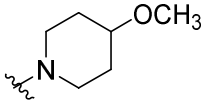 , 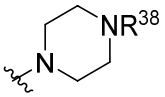 , 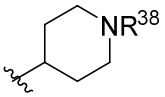 , 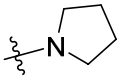 , 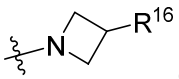 and 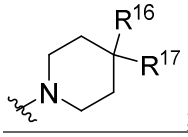 ; and

C_1-C_4alkyl monosubstituted with a substituent selected from the group consisting of -C(O)NHCH_2CH_2OH, -C(O)NH$CH_2CH_2OCH_2CH_2NH_2$, C(O)NH_2 and OH;

R^{25} is selected from the group consisting of H; CN; halo; C(O)NH_2;

N(R^{38})C_1-C_6alkyl; C_1-C_4alkyl; C_1-C_4perhaloalkyl; 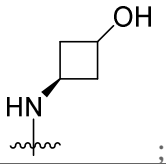 ; 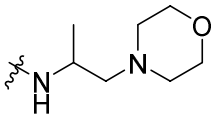 ; 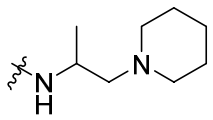 ; 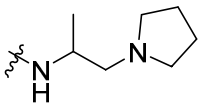 ; OC_1-C_6alkyl;

OC_1-C_6alkyl substituted with one or two substituents selected from the group consisting of -OH, -OCH_3, -$O(CH_2)_3OH$, -N(R^{36})R^{37}, C_1-C_4alkyl, 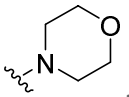 , 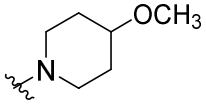 , 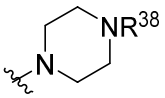 , 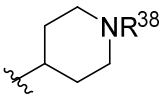 , 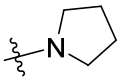 , 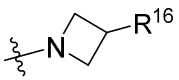 and 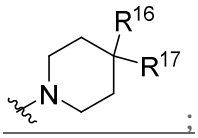 ;

-N(R^{38})C_1-C_6alkyl substituted with one or two substituents selected from the group consisting of OH, -OCH_3, -N(R^{36})R^{37}, C_1-C_4alkyl, 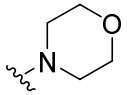 ,

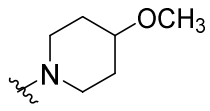
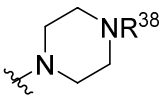
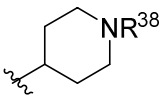
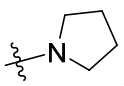
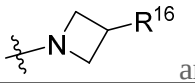
and

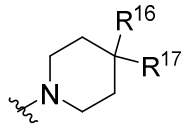
; and

C_1-C_4alkyl monosubstituted with a substituent selected from the group consisting of -C(O)NHCH$_2$CH$_2$OH, -C(O)NHCH$_2$CH$_2$OCH$_2$CH$_2$NH$_2$, C(O)NH$_2$ and OH;

R^{26} is selected from the group consisting of H, -CN, halo, C_1-C_4alkyl and C_1-C_4perhaloalkyl;

R^{27} is H or C_1-C_4alkyl;

R^{36} and R^{37} are independently selected from the group consisting of H and C_1-C_4alkyl;

R^{38} is H or C_1-C_4alkyl

in the manufacture of a medicament for treating a subject suffering from or diagnosed with a disease, disorder, or medical condition associated with the KEAP1-Nrf2 interaction, wherein an effective amount of at least one of the compound is to be administered to the subject in need thereof.

19. Use of the compound as claimed in claim 7 in the manufacture of a medicament for the treatment of a subject suffering from or diagnosed with a disease, disorder, or medical condition associated with the KEAP1-Nrf2 interaction, wherein an effective amount of at least one of the compound is to be administered to the subject in need thereof.

20. The use of claim 18, wherein the disease, disorder or medical condition is selected from the group consisting of MS, PD, AD, ALS, CKD, pulmonary arterial hypertension, atherosclerosis, hypertension, heart failure, acute coronary syndrome, myocardial infarction, cardiac arrhythmias, heart failure with preserved ejection fraction, heart failure with reduced ejection fraction and diabetic cardiomyopathy, COPD, asthma, pulmonary fibrosis , cigarette smoke-induced emphysema, IBD, CD , UC, psoriasis, age-related macular degeneration, Fuchs Endothelial Corneal Dystrophy, uveitis, type-1 diabetes, type-2 diabetes, insulin resistance, sepsis-induced acute kidney injury, acute kidney injury, preeclampsia, acute mountain sickness, dermatitis and

topical effects of radiation, immunosuppression due to radiation exposure, non-alcoholic steatohepatitis, viral hepatitis, cirrhosis, and a toxin-induced liver disease such as acetaminophen-induced hepatic disease.

21. The use of claim 20, wherein the disease, disorder or medical condition is selected from the group consisting of IBD, CD and UC.

22. The use of claim 21, wherein the disease, disorder or medical condition is CD.

23. The use of claim 21, wherein the disease, disorder or medical condition is UC.

24. The use of claim 19, wherein the disease, disorder or medical condition is selected from the group consisting of MS, PD, AD, ALS, CKD, pulmonary arterial hypertension, atherosclerosis, hypertension, heart failure, acute coronary syndrome, myocardial infarction, cardiac arrhythmias, heart failure with preserved ejection fraction, heart failure with reduced ejection fraction and diabetic cardiomyopathy, COPD, asthma, pulmonary fibrosis , cigarette smoke-induced emphysema, IBD, CD , UC, psoriasis, age-related macular degeneration, Fuchs Endothelial Corneal Dystrophy, uveitis, type-1 diabetes, type-2 diabetes, insulin resistance, sepsis-induced acute kidney injury, acute kidney injury, preeclampsia, acute mountain sickness, dermatitis and topical effects of radiation, immunosuppression due to radiation exposure, non-alcoholic steatohepatitis, viral hepatitis, cirrhosis, and a toxin-induced liver disease such as acetaminophen-induced hepatic disease.

25. The use of claim 19, wherein the disease, disorder or medical condition is selected from the group consisting of IBD, CD and UC.

26. The use of claim 19, wherein the disease, disorder or medical condition is CD.

27. The use of claim 19, wherein the disease, disorder or medical condition is UC.

28. The use of Claim 19, wherein the compound is

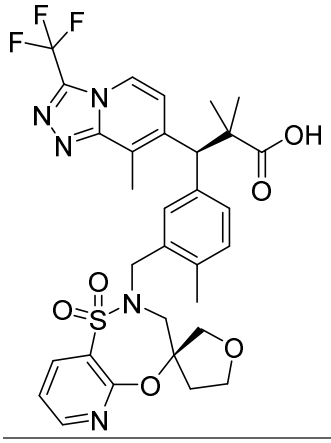

or a pharmaceutically acceptable salt thereof.

29 . The use of Claim 19, wherein the compound is

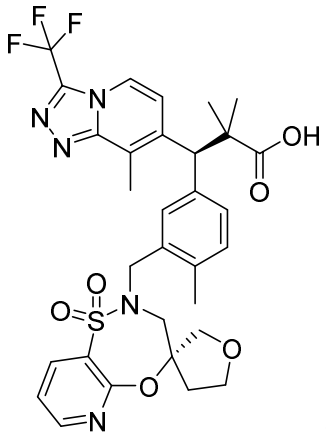

or a pharmaceutically acceptable salt thereof.

30 . The use of Claim 19, wherein the compound is

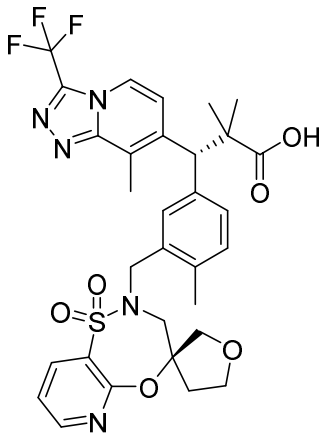

or a pharmaceutically acceptable salt thereof.

31 . The use of Claim 19, wherein the compound is

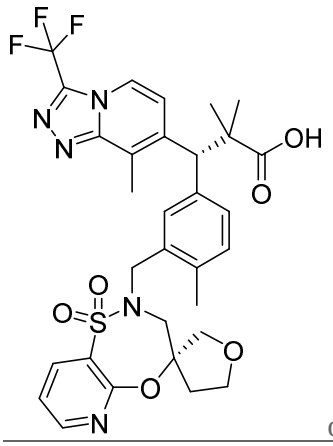

or a pharmaceutically acceptable salt thereof.

32 . The use of Claim 19, wherein the compound is

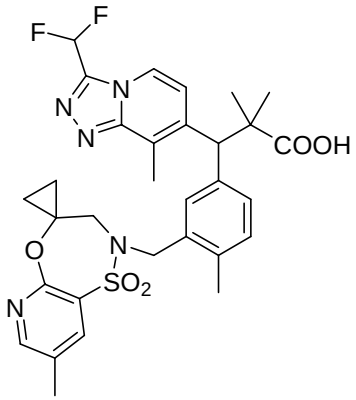

or a pharmaceutically acceptable salt thereof.

33 . The use of Claim 19, wherein the compound is

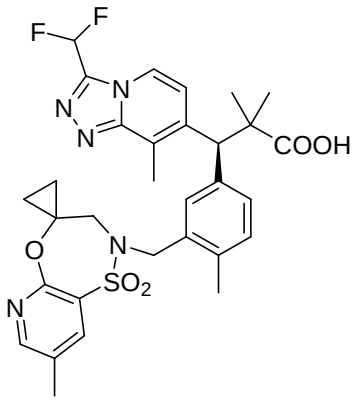

or a pharmaceutically acceptable salt thereof.

34 . The use of Claim 19, wherein the compound is

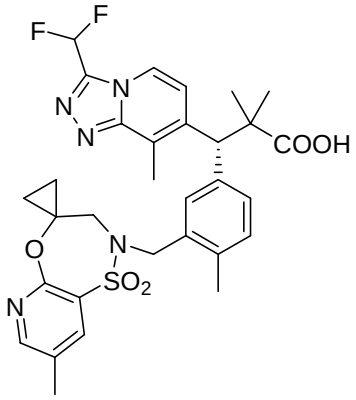

or a pharmaceutically acceptable salt thereof.

35 . The use of Claim 19, wherein the compound is

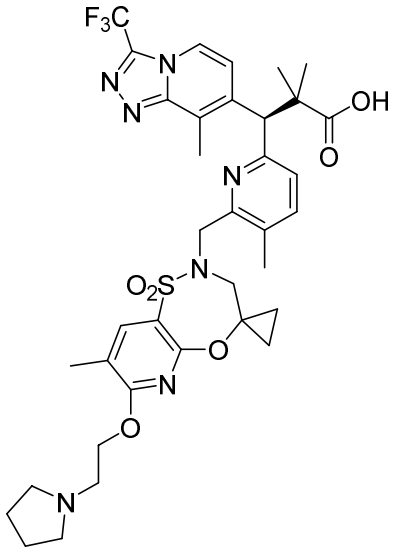

or a pharmaceutically acceptable salt thereof.

36. A compound of Formula (I) or a pharmaceutically acceptable salt thereof,

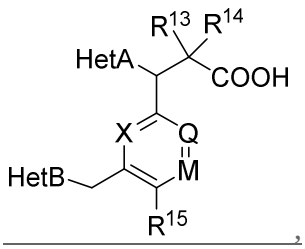

,

(I)

wherein

X is CH or N;

Q is CH or N;

M is CH or N;

wherein

when X is N, each of Q and M is CH;

when Q is N, each of X and M is CH; and

when M is N, each of X and Q are CH;

R^{15} is CH_3 or Cl;

R^{13} is H, F or C_1-C_4alkyl;

R^{14} is H, F or C_1-C_4alkyl;

HetA is

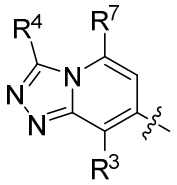

,

wherein

R^3 is H or C_1-C_4alkyl;

R^4 is selected from the group consisting of C_1-C_4alkyl, C_1-C_4perhaloalkyl and C_3-C_4cycloalkyl;

R^7 is H or C_1-C_4alkyl;

HetB is selected from the group consisting of

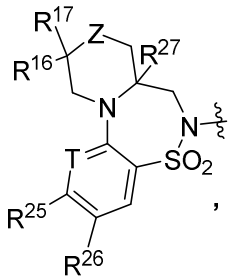

,
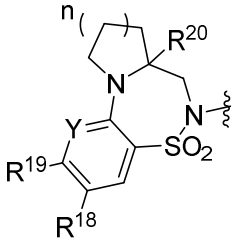

,
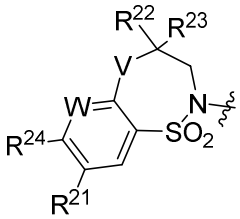

and
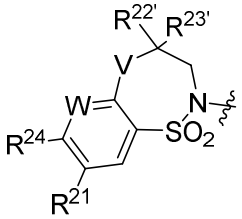

,

wherein

Z is selected from the group consisting of O, CH_2, NH and $N(CH_3)$;

T is CH or N;

Y is CH or N;

W is CH or N;

V is O or $N(CH_3)$;

R^{16} is H or F;

R^{17} is H or F;

n is 0, 1 or 2;

R^{18} is selected from the group consisting of H, -CN, halo, $C(O)NH_2$, C_1-C_4alkyl and C_1-C_4perhaloalkyl;

R^{19} is selected from the group consisting of H; CN; halo; $C(O)NH_2$;

$N(R^{38})C_1$-C_6alkyl; C_1-C_4alkyl; C_1-C_4perhaloalkyl; 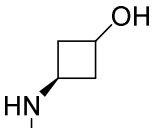

;

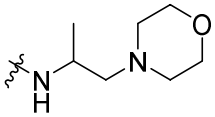

; 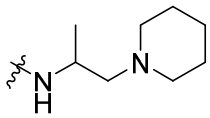

; 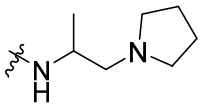

; OC_1-C_6alkyl;

OC_1-C_6alkyl substituted with one or two substituents selected from the group consisting of -OH, $-OCH_3$, $-O(CH_2)_3OH$, $-N(R^{36})R^{37}$, C_1-C_4alkyl, 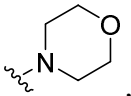

, 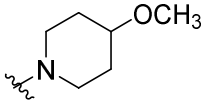

, 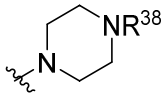

, 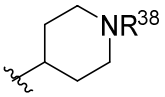

, 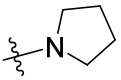

, 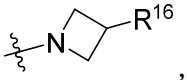

, and 

;

$-N(R^{38})C_1$-C_6alkyl substituted with one or two substituents selected from the group consisting of OH, $-OCH_3$, $-N(R^{36})R^{37}$, C_1-C_4alkyl , 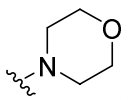

,

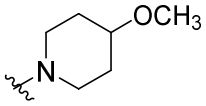
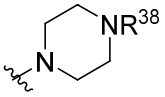
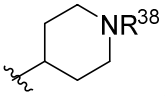
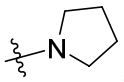
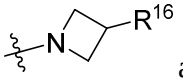
and

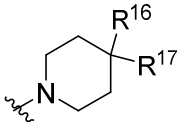
; and

C_1-C_4alkyl monosubstituted with a substituent selected from the group consisting of -C(O)NHCH$_2$CH$_2$OH, -C(O)NHCH$_2$CH$_2$OCH$_2$CH$_2$NH$_2$, C(O)NH$_2$ and OH;

R^{20} is H or C_1-C_4alkyl;

R^{21} is selected from the group consisting of H, -CN, halo, C_1-C_4alkyl and C_1-C_4perhaloalkyl;

R^{22} and R^{23} are taken together with the carbon to which they are attached to form

(a) the moiety 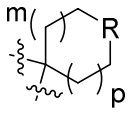 , wherein R is selected from the group consisting of CH$_2$, NR^{38} and O, m is 0 or 1, and p is 0 or 1; or

(b) the moiety  ;

$R^{22'}$ is selected from the group consisting of H, C_1-C_4alkyl and C_3-C_4cycloalkyl, and

$R^{23'}$ is selected from the group consisting of H, C_1-C_4alkyl and C_3-C_4cycloalkyl;

R^{24} is selected from the group consisting of H; CN; halo; C(O)NH$_2$;

C(O)(NH)C_3-C_4cycloalkyl; N(R^{38})C_1-C_6alkyl; C_1-C_4alkyl; C_1-C_4perhaloalkyl;

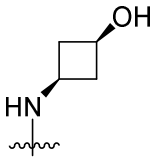
;
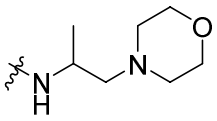
;
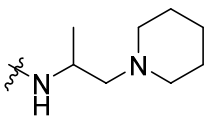
;
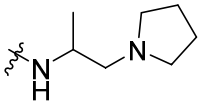
; OC_1-C_6alkyl;

OC_1-C_6alkyl substituted with one or two substituents selected from the group consisting of -OH, -OCH$_3$, -O(CH$_2$)$_3$OH, -N(R^{36})R^{37}, C_1-C_4alkyl; 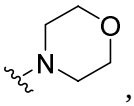 ,

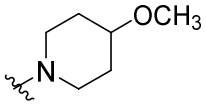 , 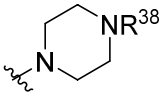 , 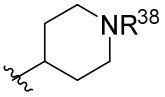 , 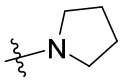 , 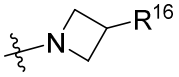 and

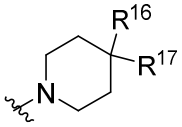 ;

-N(R^{38})C_1-C_6alkyl substituted with one or two substituents selected from the group consisting of OH, -OCH_3, -N(R^{36})R^{37}, C_1-C_4alkyl, 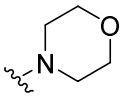 ,

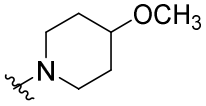 , 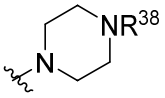 , 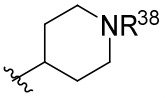 , 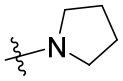 , 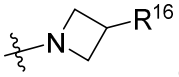 and

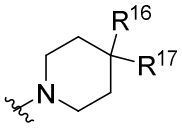 ; and

C_1-C_4alkyl monosubstituted with a substituent selected from the group consisting of -C(O)$NHCH_2CH_2OH$, -C(O)$NHCH_2CH_2OCH_2CH_2NH_2$, C(O)NH_2 and OH;

R^{25} is selected from the group consisting of H; CN; halo; C(O)NH_2;

N(R^{38})C_1-C_6alkyl; C_1-C_4alkyl; C_1-C_4perhaloalkyl; 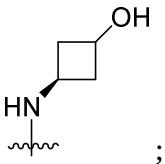 ;

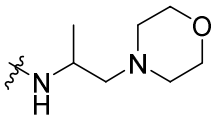 ; 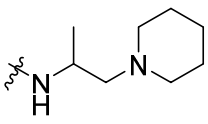 ; 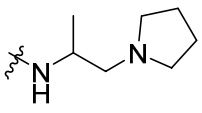 ; OC_1-C_6alkyl;

OC_1-C_6alkyl substituted with one or two substituents selected from the group consisting of -OH, -OCH_3, -O$(CH_2)_3$OH, -N(R^{36})R^{37}, C_1-C_4alkyl, 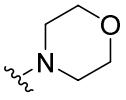 ,

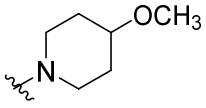
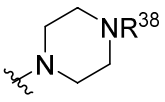
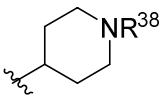
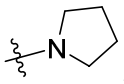
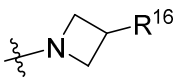
and
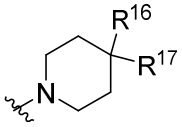
;

-N(R^{38})C_1-C_6alkyl substituted with one or two substituents selected from the group consisting of OH, -OCH_3, -N(R^{36})R^{37}, C_1-C_4alkyl,
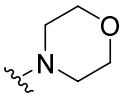
,
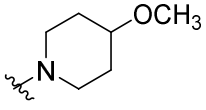
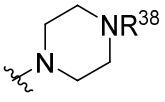
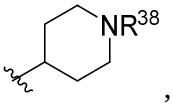
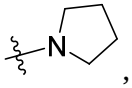
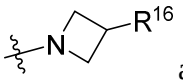
and
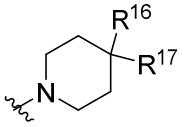
; and

C_1-C_4alkyl monosubstituted with a substituent selected from the group consisting of -C(O)NHCH_2CH_2OH, -C(O)NH$CH_2CH_2OCH_2CH_2NH_2$, C(O)NH_2 and OH;

R^{26} is selected from the group consisting of H, -CN, halo, C_1-C_4alkyl and C_1-C_4perhaloalkyl;

R^{27} is H or C_1-C_4alkyl;

R^{36} and R^{37} are independently selected from the group consisting of H and C_1-C_4alkyl;

R^{38} is H or C_1-C_4alkyl~~;~~.

~~provided that when HetA is~~ 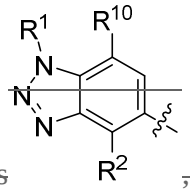 ~~, then HetB is not~~ 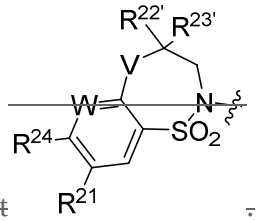 ~~.~~

~~101. A method of~~for use in the treatment of a subject suffering from or diagnosed with a disease, disorder, or medical condition associated with the KEAP1-Nrf2 interaction, wherein an effective amount of the compound is to be administered to the subject in need thereof.

37 . The compound as claimed in claim 7 for use in treating a subject suffering from or diagnosed with a disease, disorder, or medical condition associated with the KEAP1-Nrf2 interaction, ~~comprising administering to a subject in need of such treatment~~wherein an effective amount of at least one of the compound ~~as claimed in claim 65.~~is to be administered to the subject.

~~102. A method as claimed in claim 100, wherein the disease, disorder or medical condition is selected from the group consisting of MS, PD, AD, ALS, CKD, pulmonary arterial hypertension, atherosclerosis, hypertension, heart failure, acute coronary syndrome, myocardial infarction, cardiac arrhythmias, heart failure with preserved ejection fraction, heart failure with reduced ejection fraction and diabetic cardiomyopathy, COPD, asthma, pulmonary fibrosis , cigarette smoke-induced emphysema, IBD, CD , UC, psoriasis, age-related macular degeneration, Fuchs Endothelial Corneal Dystrophy, uveitis, type-1 diabetes, type-2 diabetes, insulin resistance, sepsis-induced acute kidney injury, acute kidney injury, preeclampsia, acute mountain sickness, dermatitis and topical effects of radiation, immunosuppression due to radiation exposure, non-alcoholic steatohepatitis, viral hepatitis, cirrhosis, and a toxin-induced liver disease such as acetaminophen-induced hepatic disease.~~

~~103. A method as claimed in claim 102, wherein the disease, disorder or medical condition is selected from the group consisting of IBD, CD and UC.~~

~~104. A method as claimed in claim 103, wherein the disease, disorder or medical condition is CD.~~

~~105. A method as claimed in claim 103, wherein the disease, disorder or medical condition is UC.~~

~~106. A method as claimed in claim 101, wherein the disease, disorder or medical condition is selected from the group consisting of MS, PD, AD, ALS, CKD, pulmonary arterial hypertension, atherosclerosis, hypertension, heart failure, acute coronary syndrome, myocardial infarction,~~

~~cardiac arrhythmias, heart failure with preserved ejection fraction, heart failure with reduced ejection fraction and diabetic cardiomyopathy, COPD, asthma, pulmonary fibrosis , cigarette smoke-induced emphysema, IBD, CD , UC, psoriasis, age-related macular degeneration, Fuchs Endothelial Corneal Dystrophy, uveitis, type-1 diabetes, type-2 diabetes, insulin resistance, sepsis-induced acute kidney injury, acute kidney injury, preeclampsia, acute mountain sickness, dermatitis and topical effects of radiation, immunosuppression due to radiation exposure, non-alcoholic steatohepatitis, viral hepatitis, cirrhosis, and a toxin-induced liver disease such as acetaminophen-induced hepatic disease.~~

~~107. A method as claimed in claim 101, wherein the disease, disorder or medical condition is selected from the group consisting of IBD, CD and UC.~~

~~108. A method as claimed in claim 101, wherein the disease, disorder or medical condition is CD.~~

~~109. A method as claimed in claim 101, wherein the disease, disorder or medical condition is UC.~~