Claims

1. A compound of formula (I) or a pharmaceutically acceptable salt thereof,

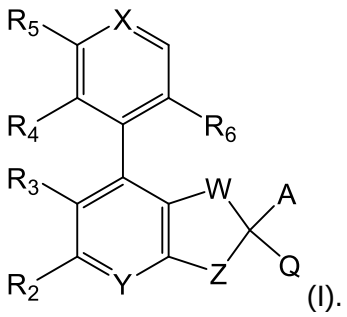

(I).

wherein

W is selected from O; and CH-R_w;

X is selected from CH; and N;

Y is selected from CH; and N;

Z is selected from CH_2; O; and NH;

wherein when Y is N, W is CH-R_w, and Z is O;

A is selected from

(i) phenyl, which phenyl is optionally substituted with halo; or haloC_1-C_3alkoxy;

(ii) a 5- or 6-membered aromatic heterocyclic ring comprising at least one heteroatom selected from N, O, and S, which aromatic heterocyclic ring is optionally substituted with hydroxy; C_1-C_3alkoxy; or oxo; and

(iii) a halobenzodioxole moiety of formula

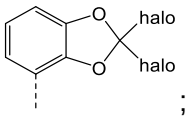

;

R_w is selected from (i) hydrogen; (ii) hydroxy; (iii) C_1-C_3alkoxy; (iv) hydroxy-C_1-C_3alkyl; (v) C_1-C_3alkyl; and (vi) C_1-C_3alkoxy-C_1-C_3alkyl;

Q is selected from (i) –C(R^7)$_2$-N(R^8)-R_1; (ii) 9- or 10-membered partially saturated heteroaryl comprising at least one N heteroatom; and (iii) 4-, 5- or 6-membered saturated heterocyclic ring comprising at least one heteroatom or heteroatom group selected from N, O, S, -S(=O) and –S(=O)$_2$, with the proviso that at least one N heteroatom is present, wherein the heterocyclic ring is unsubstituted or substituted with one or more substituents independently selected from hydroxy, C_1-C_3alkyl, C_1-C_3alkoxy, halo and C_1-C_3alkylene forming a bridge between two ring atoms of the saturated heterocyclic ring, thus forming a bridged bicyclic structure;

R_1 is selected from (i) hydrogen; (ii) C_1-C_6alkyl which is optionally deuterated; and (iii) $(CH_2)_{0\text{-}2}R_{1a}$;

R_{1a} is selected from (i) hydroxyC_1-C_4alkyl; (ii) C_1-C_3alkoxy; (iii) a 5- or 6-membered saturated heterocyclic ring comprising at least one heteroatom selected from N and O, which saturated heterocyclic ring is optionally substituted once or more than once independently with C_1-C_3alkyl; $(CH_2)_{0-1}C(O)$di(C_1-C_3alkyl)amino; SO_2C_1-C_3alkyl; $C(O)C_1$-C_3alkyl; or oxo; (iv) C_3-C_6cycloalkyl optionally substituted once or more than once independently with hydroxy; hydroxyC_1-C_4alkyl; C_1-C_6alkoxy; $C(O)OC_1$-C_3alkyl; CO_2H; SO_2C_1-C_3alkyl; haloC_1-C_3alkyl; NHR^{1b}; $(CH_2)_{0-1}C(O)NR^{1c}R^{1d}$; C_1-C_6alkyl; haloC_1-C_3alkoxy-C_1-C_3alkyl; halo; a 5- or 6-membered aromatic heterocyclic ring comprising at least one heteroatom selected from N, O, and S; or with two R^{1e} groups,

wherein the two R^{1e} attached at the same carbon atom form together with the carbon atom to which they are attached a 5-membered saturated heterocyclic ring comprising at least one heteroatom selected from N and O, or a C_3-C_6cycloalkyl, which saturated heterocyclic ring or cycloalkyl are optionally substituted with hydroxy or oxo;

R^{1b} is selected from (i) $C(O)C_1$-C_3alkyl; and (ii) SO_2C_1-C_3alkyl;

R^{1c} and R^{1d} are each independently selected from (i) hydrogen; (ii) C_1-C_3alkyl; and (iii) hydroxyC_1-C_4alkyl;

R_2 is selected from (i) hydrogen; and (ii) halo;

R_3 is selected from (i) halo; (ii) haloC_1-C_3alkyl; and (iii) cyano;

R_4 is selected from (i) hydrogen; (ii) halo; and (iii) C_1-C_3alkyl;

R_5 is selected from (i) hydrogen; (ii) C_1-C_6alkoxy optionally substituted with C_3-C_6cycloalkyl; CO_2H; SO_2C_1-C_3alkyl; a 5- or 6-membered aromatic heterocyclic ring comprising at least one heteroatom selected from N, O, and S; or a 5- or 6-membered saturated heterocyclic ring comprising at least one heteroatom selected from N and O, which ring is optionally substituted with $C(O)C_1$-C_3alkyl;

(iii) halo; (iv) hydroxyC_1-C_6alkoxy, wherein the alkoxy is optionally deuterated; (v) haloC_1-C_6alkoxy optionally substituted with hydroxy; (vi) S-haloC_1-C_3alkyl optionally substituted with hydroxy; (vii) C_1-C_3alkoxyC_1-C_3alkoxy; (viii) $NR^{5a}R^{5b}$; (ix) C_1-C_3alkyl; (x) a 5- or 6-membered aromatic heterocyclic ring comprising at least one heteroatom selected from N, O, and S; and (xi) hydroxy;

R^{5a} and R^{5b} are each independently selected from (i) hydrogen; and (ii) C_1-C_3alkyl;

or

R^{5a} and R^{5b} together with the nitrogen atom to which they are attached form a 5- or 6-membered saturated heterocyclic ring, which saturated heterocyclic ring optionally in addition carries a hydroxy group;

R_6 is selected from (i) hydrogen; (ii) cyano; (iii) $C(O)NHR^{6a}$; (iv) NHR^{6b}; and (v) C_1-C_3alkoxy substituted with NH_2 or hydroxy;

R^{6a} is selected from (i) hydrogen; (ii) C_1-C_3alkyl; (iii) C_3-C_6cycloalkyl; (iv) a 5- or 6-membered aromatic heterocyclic ring comprising at least one heteroatom selected from N, O, and S which aromatic heterocyclic ring is optionally substituted with C_1-C_3alkyl;

R^{6b} is C_1-C_3alkyl substituted with NH_2 or hydroxy;

R^7 is each independently selected from hydrogen and C_1-C_3alkyl; and

R^8 is hydrogen or C_1-C_3-alkyl.

2. A compound of formula (I) according to claim 1, or a pharmaceutically acceptable salt thereof, of formula (Ia), (Ic) or (Id):

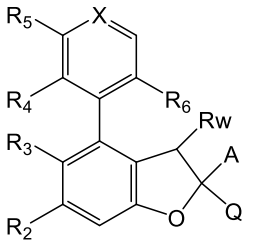

(Ia);
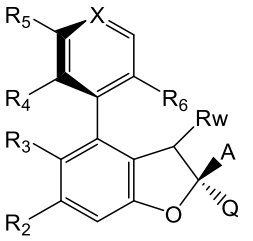

(Ic); or
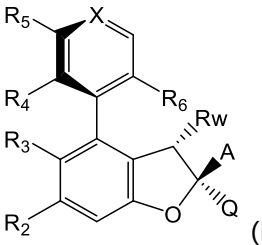

(Id).

3. A compound of the formula (I) (Ia), (Ic) or (Id) according to claim 1 or claim 2, or a pharmaceutically acceptable salt thereof, wherein

X is selected from CH; and N;

A is selected from

(i) phenyl, which phenyl is optionally substituted with halo; or haloC_1-C_3alkoxy;

(ii) a 5- or 6-membered aromatic heterocyclic ring comprising at least one heteroatom selected from N, O, and S, preferably from N and S, which aromatic heterocyclic ring is optionally substituted with hydroxy; C_1-C_3alkoxy; or oxo; and

(iii) a halobenzodioxole moiety of formula

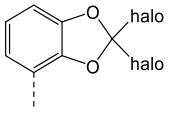

;

R_w is selected from (i) hydrogen; (ii) hydroxy; (iii) C_1-C_3alkoxy; (iv) hydroxy-C_1-C_3alkyl; (v) C_1-C_3alkyl; and (vi) C_1-C_3alkoxy-C_1-C_3alkyl;

Q is selected from (i) $–C(R^7)_2$-$N(R^8)$-R^1; (ii) 9- or 10-membered partially saturated heteroaryl comprising at least one N heteroatom; and (iii) 4-, 5- or 6-membered saturated heterocyclic ring comprising at least one heteroatom selected from N, O and S, with the proviso that at least one N heteroatom is present, and wherein the N is optionally present in the α-positon to the atom binding Q to the rest of the molecule, and wherein the heterocyclic ring is unsubstituted or substituted with one or more substituents independently selected from hydroxy, C_1-C_3alkyl, C_1-C_3alkoxy, halo and methylene

forming a bridge between two ring atoms of the saturated heterocyclic ring, thus forming a bridged bicyclic structure;

R_1 is selected from hydrogen; C_1-C_6alkyl; and $(CH_2)_{0-2}R_{1a}$ wherein

R_{1a} is selected from (i) C_1-C_3alkoxy; (ii) C_3-C_6cycloalkyl optionally substituted once or more than once independently with hydroxy; hydroxyC_1-C_4alkyl; C_1-C_4alkoxy; C(O)OC_1-C_3alkyl; CO_2H; C(O)N$R^{1c}R^{1d}$;C_1-C_6alkyl; halo; haloC_1-C_3alkoxy-C_1-C_3alkyl; SO_2C_1-C_3alkyl; haloC_1-C_3alkyl; NHR^{1b}; C(O)N$R^{1c}R^{1d}$; a 5- or 6-membered aromatic heterocyclic ring comprising at least one heteroatom selected from N, O, and S; or with two R^{1e} groups, wherein the two R^{1e} groups are attached at the same carbon atom and form together with the carbon atom to which they are attached a 5-membered saturated heterocyclic ring comprising at least one heteroatom selected from N and O, or a C_3-C_6cycloalkyl, which saturated heterocyclic ring or cycloalkyl are optionally substituted with hydroxy or oxo; (iii) a 5- or 6-membered saturated heterocyclic ring comprising at least one heteroatom selected from N and O, which saturated heterocyclic ring is optionally substituted once or more than once independently with C_1-C_3alkyl; $(CH_2)_{0-1}$C(O)di(C_1-C_3alkyl)amino; SO_2C_1-C_3alkyl; C(O)C_1-C_3alkyl; or oxo;

R^{1b} is selected from C(O)C_1-C_3alkyl; and SO_2C_1-C_3alkyl;

R^{1c} and R^{1d} are each independently selected from (i) hydrogen; (ii) C_1-C_3alkyl; and (iii) hydroxyC_1-C_4alkyl,

R_2 is hydrogen or halo,

R_3 is halo; haloC_1-C_3alkyl; or cyano,

R_4 is selected from hydrogen; halo; and C_1-C_3alkyl,

R_5 is selected from (i) hydrogen; (ii) halo-C_1-C_6alkoxy optionally substituted with hydroxy; (iii) S-haloC_1-C_3alkyl optionally substituted with hydroxy; (iv) C_1-C_3alkoxyC_1-C_3alkoxy; (v) C_1-C_6alkoxy optionally substituted with SO_2C_1-C_3alkyl, C_3-C_6cycloalkyl, CO_2H or a 5- or 6-membered saturated heterocyclic ring comprising at least one heteroatom selected from N and O, which ring is optionally substituted with C(O)C_1-C_3alkyl; (vi) C_1-C_3alkyl; (vii) hydroxyC_1-C_6alkoxy; (viii) a 5- or 6-membered aromatic heterocyclic ring comprising at least one heteroatom selected from N, O, and S, preferably at least one N heteroatom; and (ix) hydroxy,

R_6 is cyano; C(O)NHR^{6a}; NHR^{6b}; or C_1-C_3alkoxy substituted with NH_2 or hydroxy,

R^{6a} is selected from (i) hydrogen; (ii) C_1-C_3alkyl; (iii) C_3-C_6cycloalkyl; and (iv) a 5- or 6-membered aromatic heterocyclic ring comprising at least one heteroatom selected from N, O, and S, preferably at least one N heteroatom, which aromatic heterocyclic ring is optionally substituted with C_1-C_3alkyl;

R^{6b} is C_1-C_3alkyl substituted with NH_2 or hydroxy;

R^7 is each independently selected from hydrogen and C_1-C_3alkyl, and

R^8 is hydrogen or C_1-C_3alkyl.

4. A compound of the formula (I), (Ia), (Ic) or (Id) according to any one of claims 1 to 3, or a pharmaceutically acceptable salt thereof,
wherein
X is selected from CH; and N;
A is phenyl, which phenyl is optionally substituted with halo; or haloC_1-C_3alkoxy;
R_w is selected from (i) hydrogen; (ii) C_1-C_3alkoxy; (iii) hydroxy-C_1-C_3alkyl; (iv) C_1-C_3alkyl; and (v)C_1-C_3alkoxy-C_1-C_3alkyl;
Q is selected from (i) –C(R^7)$_2$-NH-R_1; and (ii) 4-, 5- or 6-membered saturated heterocyclic ring comprising one or two heteroatoms independently selected from N, O and S, with the proviso that at least one N heteroatom is present, wherein the N is present in the α-positon to the atom binding Q to the rest of the molecule, and wherein the heterocyclic ring is unsubstituted or substituted with one or more substituents independently selected from hydroxy, C_1-C_3alkyl and halo;
R_1 is selected from (i) C_1-C_6alkyl; and (ii) $R_{1a;}$ wherein
R_{1a} is selected from C_3-C_6cycloalkyl optionally substituted once or more than once independently with hydroxy; C_1-C_6alkyl; or halo;
R_2 is hydrogen or halo;
R_3 is halo;
R_4 is selected from (i) hydrogen; and (ii) halo;
R_5 is selected from halo-C_1-C_6alkoxy, hydroxy, C_1-C_6alkoxy; and hydroxyC_1-C_6alkoxy;
R_6 is C(O)NHR^{6a};
R^{6a} is selected from (i) hydrogen; and (ii) C_1-C_3alkyl;
and
R^7 is each independently selected from hydrogen and C_1-C_3alkyl.

5. A compound of the formula (I), (Ia), (Ic) or (Id) according to any one of claims 1 to 4, or a pharmaceutically acceptable salt thereof,
wherein
X is selected from CH; and N;
A is phenyl, which phenyl is optionally substituted with halo; or haloC_1-C_3alkoxy, especially unsubstituted phenyl;
R_w is selected from (i) hydrogen; and (ii) C_1-C_3alkyl,
Q is selected from (i) –C(R^7)$_2$-NH-R_1; and (ii) 4-, 5- or 6-membered saturated heterocyclic ring comprising one or two heteroatoms independently selected from N and O, with the proviso that at least one N heteroatom is present and is in the α-positon to the carbon

atom binding Q to the rest of the molecule, wherein the heterocyclic ring is unsubstituted or substituted with one or more substituents independently selected from hydroxy, C_1-C_3alkyl and halo;

R_1 is selected from (i) C_1-C_6alkyl; and (ii) $R_{1a;}$ wherein

R_{1a} is C_3-C_6cycloalkyl optionally substituted once or more than once independently with hydroxy; C_1-C_6alkyl; or halo;

R_2 is halo, especially fluoro;

R_3 is halo, especially chloro;

R_4 is halo, especially fluoro;

R_5 is selected from C_1-C_6alkoxy; and hydroxyC_1-C_6alkoxy;

R_6 is C(O)NHR^{6a};

R^{6a} is selected from (i) hydrogen; and (ii) C_1-C_3alkyl;

and

each R^7 is hydrogen.

6. A compound of formula (I) according to claim 1, or a pharmaceutically acceptable salt thereof, where the compound is selected from the group consisting of

(S)-(5-chloro-2,4-diphenyl-2,3-dihydrobenzofuran-2-yl)methanamine;

N1-(2-((2S,4S)-2-(Aminomethyl)-5-chloro-2-phenyl-2,3-dihydrobenzofuran-4-yl)-3-fluorophenyl)ethane-1,2-diamine;

2-(2-((2S,4S)-2-(Aminomethyl)-5-chloro-2-phenyl-2,3-dihydrobenzofuran-4-yl)-3-fluorophenoxy)ethanamine;

2-((2S,4S)-2-(aminomethyl)-5-chloro-2-phenyl-2,3-dihydrobenzofuran-4-yl)-3-fluorobenzamide;

2-((2S,4S)-2-(Aminomethyl)-5-chloro-2-phenyl-2,3-dihydrobenzofuran-4-yl)-3-fluoro-4-methoxybenzamide;

2-((2S,4R)-2-(aminomethyl)-5-chloro-2-phenyl-2,3-dihydrobenzofuran-4-yl)-3-methylbenzamide;

2-((2S,4S)-2-(aminomethyl)-5-chloro-2-phenyl-2,3-dihydrobenzofuran-4-yl)-3-chlorobenzamide trifluoroacetate salt;

2-((2S,4S)-2-(aminomethyl)-5-chloro-2-phenyl-2,3-dihydrobenzofuran-4-yl)-4-chloro-3-fluorobenzamide;

2-((2S,4S)-2-(aminomethyl)-5-chloro-2-phenyl-2,3-dihydrobenzofuran-4-yl)-3,4-difluorobenzamide;

2-((2S,4S)-2-(aminomethyl)-5-chloro-2-phenyl-2,3-dihydrobenzofuran-4-yl)-3-fluoro-4-(2-hydroxyethoxy)benzamide;

2-((2S,4S)-2-(aminomethyl)-5-chloro-2-phenyl-2,3-dihydrobenzofuran-4-yl)-4-(difluoromethoxy)-3-fluorobenzamide;
2-((2S,4S)-2-(aminomethyl)-5-chloro-2-phenyl-2,3-dihydrobenzofuran-4-yl)-3-fluoro-4-(2-methoxyethoxy)benzamide;
2-((2S,4S)-2-(aminomethyl)-5-chloro-2-phenyl-2,3-dihydrobenzofuran-4-yl)-3-fluoro-4-((S)-2-hydroxypropoxy)benzamide;
2-((2S,4S)-2-(aminomethyl)-5-chloro-2-phenyl-2,3-dihydrobenzofuran-4-yl)-3-fluoro-4-((R)-2-hydroxypropoxy)benzamide;
2-((2S,4S)-2-(aminomethyl)-5-chloro-2-phenyl-2,3-dihydrobenzofuran-4-yl)-3-fluoro-4-((R)-2-fluoropropoxy)benzamide;
2-(3-((2S,4S)-2-(aminomethyl)-5-chloro-2-phenyl-2,3-dihydrobenzofuran-4-yl)-4-carbamoyl-2-fluorophenoxy)acetic acid trifluoroacetate salt;
4-(((R)-4-acetylmorpholin-2-yl)methoxy)-2-((2S,4S)-2-(aminomethyl)-5-chloro-2-phenyl-2,3-dihydrobenzofuran-4-yl)-3-fluorobenzamide;
4-((2S,4S)-2-(Aminomethyl)-5-chloro-2-phenyl-2,3-dihydrobenzofuran-4-yl)-5-fluoro-6-methoxynicotinamide;
4-((2S,4S)-2-(Aminomethyl)-5-chloro-2-phenyl-2,3-dihydrobenzofuran-4-yl)-6-(difluoromethoxy)-5-fluoronicotinamide;
2-((2S,4S)-2-(Aminomethyl)-5-chloro-2-phenyl-2,3-dihydrobenzofuran-4-yl)-3-fluoro-4-(methylamino)benzamide;
2-((2S,4S)-5-Chloro-2-((methylamino)methyl)-2-phenyl-2,3-dihydrobenzofuran-4-yl)-3-fluoro-4-methoxybenzamide;
2-((2S,4S)-2-(Aminomethyl)-5-chloro-2-phenyl-2,3-dihydrobenzofuran-4-yl)-3-fluoro-4-methoxy-N-methylbenzamide;
2-((2S,4S)-2-(aminomethyl)-5-chloro-2-phenyl-2,3-dihydrobenzofuran-4-yl)-N-cyclopropyl-3-fluoro-4-methoxybenzamide;
2-((2S,4S)-2-(aminomethyl)-5-chloro-2-phenyl-2,3-dihydrobenzofuran-4-yl)-3,4-difluoro-N-(1-methyl-1H-pyrazol-5-yl)benzamide;
2-((2S,4S)-2-(aminomethyl)-5-chloro-2-phenyl-2,3-dihydrobenzofuran-4-yl)-3-fluoro-4-methoxy-N-(pyridin-3-yl)benzamide;
2-((2S,4S)-5-Chloro-2-((methylamino)methyl)-2-phenyl-2,3-dihydrobenzofuran-4-yl)-3-fluoro-4-methoxy-N-methylbenzamide;
2-((2S,4S)-5-Chloro-2-(((trans-4-hydroxycyclohexyl)amino)methyl)-2-phenyl-2,3-dihydrobenzofuran-4-yl)-3-fluoro-4-methoxybenzamide;
2-((2S,4S)-5-chloro-2-(((cis-4-hydroxycyclohexyl)amino)methyl)-2-phenyl-2,3-dihydrobenzofuran-4-yl)-3-fluoro-4-methoxybenzamide;
(trans)-4-((((2S,4S)-4-(6-carbamoyl-2-fluoro-3-methoxyphenyl)-5-chloro-2-phenyl-2,3-dihydrobenzofuran-2-yl)methyl)amino)cyclohexanecarboxylic acid;

(cis)-4-((((2S,4S)-4-(6-carbamoyl-2-fluoro-3-methoxyphenyl)-5-chloro-2-phenyl-2,3-dihydrobenzofuran-2-yl)methyl)amino)cyclohexanecarboxylic acid;
2-((2R,4S)-2-(Aminomethyl)-5-chloro-2-(thiazol-4-yl)-2,3-dihydrobenzofuran-4-yl)-3-fluoro-4-methoxybenzamide;
2-((2S,4S)-2-(aminomethyl)-5-chloro-2-(2,2-difluorobenzo[d][1,3]dioxol-4-yl)-2,3-dihydrobenzofuran-4-yl)-3-fluorobenzamide;
2-((2S,4S)-2-(Aminomethyl)-5-chloro-2-(2-fluorophenyl)-2,3-dihydrobenzofuran-4-yl)-3-fluoro-4-methoxybenzamide;
2-((2S,4S)-2-(Aminomethyl)-5-chloro-6-fluoro-2-phenyl-2,3-dihydrobenzofuran-4-yl)-3-fluorobenzamide;
2-((2S,4S)-2-(aminomethyl)-5-chloro-6-fluoro-2-phenyl-2,3-dihydrobenzofuran-4-yl)-3-fluoro-4-methoxybenzamide;
2-((2S,4S)-2-(aminomethyl)-5-chloro-6-fluoro-2-phenyl-2,3-dihydrobenzofuran-4-yl)-4-(cyclopropylmethoxy)-3-fluorobenzamide;
2-((2S,4S)-2-(aminomethyl)-5-chloro-6-fluoro-2-phenyl-2,3-dihydrobenzofuran-4-yl)-4-(difluoromethoxy)-3-fluorobenzamide;
2-((2S,4S)-2-(aminomethyl)-5-chloro-6-fluoro-2-phenyl-2,3-dihydrobenzofuran-4-yl)-4-(1,1-difluoro-2-hydroxyethoxy)-3-fluorobenzamide;
2-((2S,4S)-2-(aminomethyl)-5-chloro-6-fluoro-2-phenyl-2,3-dihydrobenzofuran-4-yl)-3-fluoro-4-(2-methoxyethoxy)benzamide;
2-((2S,4S)-2-(aminomethyl)-5-chloro-6-fluoro-2-phenyl-2,3-dihydrobenzofuran-4-yl)-3-fluoro-4-(2-hydroxyethoxy)benzamide;
2-((2S,4R)-2-(aminomethyl)-5-chloro-6-fluoro-2-phenyl-2,3-dihydrobenzofuran-4-yl)-4-((1,1-difluoro-2-hydroxyethyl)thio)benzamide;
2-((2S,4S)-2-(aminomethyl)-5-chloro-6-fluoro-2-phenyl-2,3-dihydrobenzofuran-4-yl)-3-fluoro-4-((methylsulfonyl)methoxy)benzamide;
2-((2S,4S)-2-(aminomethyl)-5-chloro-6-fluoro-2-phenyl-2,3-dihydrobenzofuran-4-yl)-4-(3,3-difluoropropoxy)-3-fluorobenzamide;
4-((2S,4S)-2-(aminomethyl)-5-chloro-6-fluoro-2-phenyl-2,3-dihydrobenzofuran-4-yl)-5-fluoro-6-methoxynicotinamide;
4-((2S,4S)-2-(Aminomethyl)-5-chloro-6-fluoro-2-phenyl-2,3-dihydrobenzofuran-4-yl)-5-fluoro-6-(2-hydroxyethoxy)nicotinamide;
2-((2S,4S)-2-(Aminomethyl)-5-chloro-6-fluoro-2-phenyl-2,3-dihydrobenzofuran-4-yl)-3-fluoro-4-(2-hydroxyethoxy)-N-methylbenzamide;
4-((2S,4S)-2-(Aminomethyl)-5-chloro-6-fluoro-2-phenyl-2,3-dihydrobenzofuran-4-yl)-5-fluoro-6-(2-hydroxyethoxy)-N-methylnicotinamide;
2-((2S,4S)-5-Chloro-6-fluoro-2-((methylamino)methyl)-2-phenyl-2,3-dihydrobenzofuran-4-yl)-3-fluoro-4-methoxybenzamide;

4-((2S,4S)-5-Chloro-6-fluoro-2-((methylamino)methyl)-2-phenyl-2,3-dihydrobenzofuran-4-yl)-5-fluoro-6-(2-methoxyethoxy)nicotinamide;

2-((2S,4S)-5-Chloro-6-fluoro-2-((methylamino)methyl)-2-phenyl-2,3-dihydrobenzofuran-4-yl)-3-fluoro-4-(2-hydroxyethoxy)benzamide;

4-((2S,4S)-5-Chloro-6-fluoro-2-((methylamino)methyl)-2-phenyl-2,3-dihydrobenzofuran-4-yl)-5-fluoro-6-(2-hydroxyethoxy)nicotinamide;

2-((2S,4S)-5-Chloro-2-(((cyclopropylmethyl)amino)methyl)-6-fluoro-2-phenyl-2,3-dihydrobenzofuran-4-yl)-4-(difluoromethoxy)-3-fluorobenzamide;

2-((2S,4S)-5-Chloro-6-fluoro-2-((methylamino)methyl)-2-phenyl-2,3-dihydrobenzofuran-4-yl)-3-fluoro-4-(2-hydroxyethoxy)-N-methylbenzamide;

2-((2S,4S)-5-chloro-6-fluoro-2-((methylamino)methyl)-2-phenyl-2,3-dihydrobenzofuran-4-yl)-3-fluoro-4-((S)-2-hydroxypropoxy)-N-methylbenzamide;

4-((2S,4S)-5-chloro-6-fluoro-2-((methylamino)methyl)-2-phenyl-2,3-dihydrobenzofuran-4-yl)-5-fluoro-6-(2-hydroxyethoxy)-N-methylnicotinamide;

2-((2S,4S)-5-Chloro-6-fluoro-2-((((cis)-4-(methylsulfonyl)cyclohexyl)amino)methyl)-2-phenyl-2,3-dihydrobenzofuran-4-yl)-4-(difluoromethoxy)-3-fluorobenzamide;

2-((2S,4S)-5-chloro-6-fluoro-2-((((trans)-4-(methylsulfonyl)cyclohexyl)amino)methyl)-2-phenyl-2,3-dihydrobenzofuran-4-yl)-4-(difluoromethoxy)-3-fluorobenzamide;

2-((2S,4S)-5-chloro-6-fluoro-2-(((4-(fluoromethyl)-4-hydroxycyclohexyl)amino)methyl)-2-phenyl-2,3-dihydrobenzofuran-4-yl)-4-(difluoromethoxy)-3-fluorobenzamide;

2-((2S,4S)-2-(((4-acetamidocyclohexyl)amino)methyl)-5-chloro-6-fluoro-2-phenyl-2,3-dihydrobenzofuran-4-yl)-4-(difluoromethoxy)-3-fluorobenzamide;

2-((2S,4S)-5-chloro-6-fluoro-2-(((4-(methylsulfonamido)cyclohexyl)amino)methyl)-2-phenyl-2,3-dihydrobenzofuran-4-yl)-4-(difluoromethoxy)-3-fluorobenzamide;

2-((2S,4S)-5-chloro-2-(((4-(dimethylcarbamoyl)cyclohexyl)amino)methyl)-6-fluoro-2-phenyl-2,3-dihydrobenzofuran-4-yl)-4-(difluoromethoxy)-3-fluorobenzamide;

2-((2S,4S)-5-chloro-6-fluoro-2-(((2-oxo-1-azaspiro[4.5]decan-8-yl)amino)methyl)-2-phenyl-2,3-dihydrobenzofuran-4-yl)-4-(difluoromethoxy)-3-fluorobenzamide;

2-((2S,4S)-5-chloro-2-(((1-(2-(dimethylamino)-2-oxoethyl)piperidin-4-yl)amino)methyl)-6-fluoro-2-phenyl-2,3-dihydrobenzofuran-4-yl)-4-(difluoromethoxy)-3-fluorobenzamide;

2-((2S,4S)-5-chloro-6-fluoro-2-(((4-(hydroxymethyl)cyclohexyl)amino)methyl)-2-phenyl-2,3-dihydrobenzofuran-4-yl)-4-(difluoromethoxy)-3-fluorobenzamide;

2-((2S,4S)-5-chloro-6-fluoro-2-(((3-(2-hydroxypropan-2-yl)cyclobutyl)amino)methyl)-2-phenyl-2,3-dihydrobenzofuran-4-yl)-4-(difluoromethoxy)-3-fluorobenzamide;

2-((2S,4S)-5-chloro-6-fluoro-2-(((1-(methylsulfonyl)piperidin-4-yl)amino)methyl)-2-phenyl-2,3-dihydrobenzofuran-4-yl)-4-(difluoromethoxy)-3-fluorobenzamide;

2-((2S,4S)-5-chloro-6-fluoro-2-((((trans)-3-(hydroxymethyl)cyclobutyl)amino)methyl)-2-phenyl-2,3-dihydrobenzofuran-4-yl)-3-fluoro-4-(2-hydroxyethoxy)benzamide;

2-((2S,4S)-5-chloro-6-fluoro-2-((((cis)-3-(hydroxymethyl)cyclobutyl)amino)methyl)-2-phenyl-2,3-dihydrobenzofuran-4-yl)-3-fluoro-4-(2-hydroxyethoxy)benzamide;

2-((2S,4S)-5-chloro-2-((((2R,4r,6S)-2,6-dimethyltetrahydro-2H-pyran-4-yl)amino)methyl)-6-fluoro-2-phenyl-2,3-dihydrobenzofuran-4-yl)-3-fluoro-4-(2-hydroxyethoxy)benzamide;

2-((2S,4S)-5-chloro-2-((((2R,4s,6S)-2,6-dimethyltetrahydro-2H-pyran-4-yl)amino)methyl)-6-fluoro-2-phenyl-2,3-dihydrobenzofuran-4-yl)-3-fluoro-4-(2-hydroxyethoxy)benzamide;

4-((2S,4S)-5-chloro-6-fluoro-2-((((trans)-4-hydroxy-4-methylcyclohexyl)amino)methyl)-2-phenyl-2,3-dihydrobenzofuran-4-yl)-5-fluoro-6-methoxynicotinamide;

4-((2S,4S)-5-chloro-6-fluoro-2-((((cis)-4-hydroxy-4-methylcyclohexyl)amino)methyl)-2-phenyl-2,3-dihydrobenzofuran-4-yl)-5-fluoro-6-methoxynicotinamide;

2-((2S,4S)-5-chloro-6-fluoro-2-((((cis)-4-hydroxy-4-methylcyclohexyl)amino)methyl)-2-phenyl-2,3-dihydrobenzofuran-4-yl)-3-fluoro-4-(((R)-tetrahydrofuran-2-yl)methoxy)benzamide;

2-((2S,4S)-5-chloro-6-fluoro-2-((((trans)-4-hydroxy-4-methylcyclohexyl)amino)methyl)-2-phenyl-2,3-dihydrobenzofuran-4-yl)-3-fluoro-4-(((R)-tetrahydrofuran-2-yl)methoxy)benzamide;

2-((2S,4S)-5-chloro-6-fluoro-2-((((trans)-4-hydroxy-4-methylcyclohexyl)amino)methyl)-2-phenyl-2,3-dihydrobenzofuran-4-yl)-4-ethyl-3-fluorobenzamide;

2-((2S,4S)-5-chloro-6-fluoro-2-((((cis)-4-hydroxy-4-methylcyclohexyl)amino)methyl)-2-phenyl-2,3-dihydrobenzofuran-4-yl)-4-ethyl-3-fluorobenzamide;

2-((2S,4S)-5-chloro-6-fluoro-2-((((trans)-4-hydroxy-4-methylcyclohexyl)amino)methyl)-2-phenyl-2,3-dihydrobenzofuran-4-yl)-3-fluoro-4-(1H-imidazol-1-yl)benzamide;

2-((2S,4S)-5-chloro-6-fluoro-2-((((cis)-4-hydroxy-4-methylcyclohexyl)amino)methyl)-2-phenyl-2,3-dihydrobenzofuran-4-yl)-3-fluoro-4-(1H-imidazol-1-yl)benzamide;

2-((2S,4S)-2-(((1-acetylpiperidin-4-yl)amino)methyl)-5-chloro-6-fluoro-2-phenyl-2,3-dihydrobenzofuran-4-yl)-4-(difluoromethoxy)-3-fluorobenzamide;

2-((2S,4S)-5-chloro-6-fluoro-2-((((trans)-4-hydroxy-4-methylcyclohexyl)amino)methyl)-2-phenyl-2,3-dihydrobenzofuran-4-yl)-3-fluoro-4-(pyrimidin-2-ylmethoxy)benzamide;

2-((2S,4S)-5-chloro-6-fluoro-2-((((cis)-4-hydroxy-4-methylcyclohexyl)amino)methyl)-2-phenyl-2,3-dihydrobenzofuran-4-yl)-3-fluoro-4-(pyrimidin-2-ylmethoxy)benzamide;

2-((2S,4S)-5-chloro-6-fluoro-2-((((trans)-4-hydroxycyclohexyl)amino)methyl)-2-phenyl-2,3-dihydrobenzofuran-4-yl)-4-(difluoromethoxy)-3-fluorobenzamide;

2-((2S,4S)-2-((tert-butylamino)methyl)-5-chloro-6-fluoro-2-phenyl-2,3-dihydrobenzofuran-4-yl)-4-(difluoromethoxy)-3-fluorobenzamide;

2-((2S,4S)-5-chloro-6-fluoro-2-((((R)-2-hydroxypropyl)amino)methyl)-2-phenyl-2,3-dihydrobenzofuran-4-yl)-4-(difluoromethoxy)-3-fluorobenzamide;

2-((2S,4S)-5-chloro-6-fluoro-2-((((S)-1-hydroxypropan-2-yl)amino)methyl)-2-phenyl-2,3-dihydrobenzofuran-4-yl)-4-(difluoromethoxy)-3-fluorobenzamide;

2-((2S,4S)-5-chloro-6-fluoro-2-(((1-methylcyclopropyl)amino)methyl)-2-phenyl-2,3-dihydrobenzofuran-4-yl)-4-(difluoromethoxy)-3-fluorobenzamide;
2-((2S,4S)-5-chloro-6-fluoro-2-(((2-methoxyethyl)amino)methyl)-2-phenyl-2,3-dihydrobenzofuran-4-yl)-4-(difluoromethoxy)-3-fluorobenzamide;
2-((2S,4S)-5-chloro-6-fluoro-2-(((2-(2-oxopyrrolidin-1-yl)ethyl)amino)methyl)-2-phenyl-2,3-dihydrobenzofuran-4-yl)-4-(difluoromethoxy)-3-fluorobenzamide;
2-((2S,4S)-2-((((trans)-4-(1H-tetrazol-1-yl)cyclohexyl)amino)methyl)-5-chloro-6-fluoro-2-phenyl-2,3-dihydrobenzofuran-4-yl)-4-(difluoromethoxy)-3-fluorobenzamide;
2-((2S,4S)-5-chloro-2-(((trans-3-((difluoromethoxy)methyl)cyclobutyl)amino)methyl)-6-fluoro-2-phenyl-2,3-dihydrobenzofuran-4-yl)-4-(difluoromethoxy)-3-fluorobenzamide;
2-((2S,4S)-5-chloro-6-fluoro-2-((((1S,3R,4R)-3-fluoro-4-hydroxycyclohexyl)amino)methyl)-2-phenyl-2,3-dihydrobenzofuran-4-yl)-4-(difluoromethoxy)-3-fluorobenzamide;
2-((2S,4S)-5-chloro-6-fluoro-2-((((1R,3S,4S)-3-fluoro-4-hydroxycyclohexyl)amino)methyl)-2-phenyl-2,3-dihydrobenzofuran-4-yl)-4-(difluoromethoxy)-3-fluorobenzamide;
2-((2S,4S)-5-chloro-6-fluoro-2-(((trans-3-fluorocyclobutyl)amino)methyl)-2-phenyl-2,3-dihydrobenzofuran-4-yl)-4-(difluoromethoxy)-3-fluorobenzamide;
2-((2S,4S)-5-chloro-6-fluoro-2-((((1R,3S)-3-hydroxycyclohexyl)amino)methyl)-2-phenyl-2,3-dihydrobenzofuran-4-yl)-4-(difluoromethoxy)-3-fluorobenzamide;
2-((2S,4S)-5-chloro-6-fluoro-2-((((trans)-4-hydroxy-1-methylcyclohexyl)amino)methyl)-2-phenyl-2,3-dihydrobenzofuran-4-yl)-4-(difluoromethoxy)-3-fluorobenzamide;
2-((2S,4S)-5-Chloro-6-fluoro-2-(((6-hydroxyspiro[3.3]heptan-2-yl)amino)methyl)-2-phenyl-2,3-dihydrobenzofuran-4-yl)-4-(difluoromethoxy)-3-fluorobenzamide;
2-((2S,3S,4S)-2-(Aminomethyl)-5-chloro-3-hydroxy-2-phenyl-2,3-dihydrobenzofuran-4-yl)-3-fluoro-4-methoxybenzamide;
2-((2S,3S,4S)-2-(aminomethyl)-5-chloro-3-hydroxy-2-phenyl-2,3-dihydrobenzofuran-4-yl)-4-(difluoromethoxy)-3-fluorobenzamide;
2-((2S,3S,4S)-2-(aminomethyl)-5-chloro-3-hydroxy-2-phenyl-2,3-dihydrobenzofuran-4-yl)-3-fluoro-4-(2-methoxyethoxy)benzamide;
2-((2R,3S,4S)-2-(Aminomethyl)-5-chloro-3-hydroxy-2-(pyridin-2-yl)-2,3-dihydrobenzofuran-4-yl)-3-fluoro-4-methoxybenzamide;
2-((2R,3S,4S)-2-(Aminomethyl)-5-chloro-3-hydroxy-2-(6-methoxypyridin-2-yl)-2,3-dihydrobenzofuran-4-yl)-4-(difluoromethoxy)-3-fluorobenzamide;
2-((2S,3S,4S)-2-(Aminomethyl)-5-chloro-3-hydroxy-2-(2-methoxypyridin-3-yl)-2,3-dihydrobenzofuran-4-yl)-3-fluoro-4-methoxybenzamide;
2-((2S,3S,4S)-2-(Aminomethyl)-5-chloro-3-hydroxy-2-(2-oxo-1,2-dihydropyridin-3-yl)-2,3-dihydrobenzofuran-4-yl)-3-fluoro-4-methoxybenzamide;
2-((2S,3S,4S)-2-(Aminomethyl)-5-chloro-3-hydroxy-2-(2-(trifluoromethoxy)phenyl)-2,3-dihydrobenzofuran-4-yl)-3-fluoro-4-methoxybenzamide;

2-((2S,3S,4S)-5-chloro-3-hydroxy-2-((((trans)-4-hydroxycyclohexyl)amino)methyl)-2-phenyl-2,3-dihydrobenzofuran-4-yl)-4-(difluoromethoxy)-3-fluorobenzamide;

2-((2S,3S,4S)-5-chloro-3-hydroxy-2-((((cis)-4-hydroxycyclohexyl)amino)methyl)-2-phenyl-2,3-dihydrobenzofuran-4-yl)-4-(difluoromethoxy)-3-fluorobenzamide;

2-((2R,3S,4S)-5-Chloro-3-hydroxy-2-((((trans)-4-hydroxycyclohexyl)amino)methyl)-2-(pyridin-2-yl)-2,3-dihydrobenzofuran-4-yl)-3-fluoro-4-methoxybenzamide;

2-((2R,3S,4S)-5-chloro-3-hydroxy-2-((((cis)-4-hydroxycyclohexyl)amino)methyl)-2-(pyridin-2-yl)-2,3-dihydrobenzofuran-4-yl)-3-fluoro-4-methoxybenzamide;

2-((2S,3S,4S)-5-chloro-2-((cyclobutylamino)methyl)-3-hydroxy-2-phenyl-2,3-dihydrobenzofuran-4-yl)-4-(difluoromethoxy)-3-fluorobenzamide;

2-((2S,3S,4S)-2-(Aminomethyl)-5-chloro-6-fluoro-3-hydroxy-2-phenyl-2,3-dihydrobenzofuran-4-yl)-3-fluoro-4-methoxybenzamide;

2-((2S,3S,4S)-2-(Aminomethyl)-5-chloro-6-fluoro-3-hydroxy-2-phenyl-2,3-dihydrobenzofuran-4-yl)-3-fluoro-4-(2-hydroxyethoxy)benzamide;

2-((2S,3S,4S)-5-Chloro-2-((cyclobutylamino)methyl)-6-fluoro-3-hydroxy-2-phenyl-2,3-dihydrobenzofuran-4-yl)-3-fluoro-4-(2-hydroxyethoxy)benzamide;

2-((2S,3S,4S)-5-Chloro-6-fluoro-3-hydroxy-2-((((trans)-4-hydroxycyclohexyl)amino)methyl)-2-phenyl-2,3-dihydrobenzofuran-4-yl)-4-(difluoromethoxy)-3-fluorobenzamide;

2-((2S,3S,4S)-5-chloro-6-fluoro-3-hydroxy-2-((((cis)-4-hydroxycyclohexyl)amino)methyl)-2-phenyl-2,3-dihydrobenzofuran-4-yl)-4-(difluoromethoxy)-3-fluorobenzamide;

2-((2S,3S,4S)-2-(Aminomethyl)-5-chloro-6-fluoro-3-methoxy-2-phenyl-2,3-dihydrobenzofuran-4-yl)-3-fluoro-4-(2-hydroxyethoxy)benzamide;

2-((2S,3S,4S)-5-Chloro-6-fluoro-2-((((trans)-4-hydroxycyclohexyl)amino)methyl)-3-methoxy-2-phenyl-2,3-dihydrobenzofuran-4-yl)-4-(difluoromethoxy)-3-fluorobenzamide;

2-((2S,3S,4S)-5-chloro-6-fluoro-2-((((cis)-4-hydroxycyclohexyl)amino)methyl)-3-methoxy-2-phenyl-2,3-dihydrobenzofuran-4-yl)-4-(difluoromethoxy)-3-fluorobenzamide;

2-((2S,3S,4S)-2-(aminomethyl)-5-chloro-3-methyl-2-phenyl-2,3-dihydrobenzofuran-4-yl)-4-(difluoromethoxy)-3-fluorobenzamide;

2-((2S,3S,4S)-5-chloro-2-((((cis)-4-hydroxy-4-methylcyclohexyl)amino)methyl)-3-methyl-2-phenyl-2,3-dihydrobenzofuran-4-yl)-4-(difluoromethoxy)-3-fluorobenzamide;

2-((2S,3S,4S)-5-chloro-2-((((trans)-4-hydroxy-4-methylcyclohexyl)amino)methyl)-3-methyl-2-phenyl-2,3-dihydrobenzofuran-4-yl)-4-(difluoromethoxy)-3-fluorobenzamide;

2-((2S,3S,4S)-2-(Aminomethyl)-5-chloro-6-fluoro-3-methyl-2-phenyl-2,3-dihydrobenzofuran-4-yl)-4-(difluoromethoxy)-3-fluorobenzamide;

2-((2S,3S,4S)-2-(aminomethyl)-5-chloro-6-fluoro-3-methyl-2-phenyl-2,3-dihydrobenzofuran-4-yl)-3-fluoro-4-(2-methoxyethoxy)benzamide;

2-((2S,3S,4S)-2-(aminomethyl)-5-chloro-6-fluoro-3-methyl-2-phenyl-2,3-dihydrobenzofuran-4-yl)-3-fluoro-4-(2-hydroxyethoxy)benzamide;

4-((2S,3S,4S)-2-(aminomethyl)-5-chloro-6-fluoro-3-methyl-2-phenyl-2,3-dihydrobenzofuran-4-yl)-5-fluoro-6-(2-methoxyethoxy)nicotinamide;

2-((2R,3S,4S)-2-(aminomethyl)-5-chloro-6-fluoro-3-methyl-2-(pyridin-2-yl)-2,3-dihydrobenzofuran-4-yl)-3-fluoro-4-methoxybenzamide;

2-((2S,3S,4S)-5-Chloro-6-fluoro-3-methyl-2-((methylamino)methyl)-2-phenyl-2,3-dihydrobenzofuran-4-yl)-3-fluoro-4-(2-hydroxyethoxy)benzamide;

2-((2R,3S,4S)-5-chloro-6-fluoro-3-methyl-2-((methylamino)methyl)-2-(pyridin-2-yl)-2,3-dihydrobenzofuran-4-yl)-3-fluoro-4-(2-methoxyethoxy)benzamide;

2-((2R,3S,4S)-5-chloro-6-fluoro-3-methyl-2-((methylamino)methyl)-2-(pyridin-2-yl)-2,3-dihydrobenzofuran-4-yl)-3-fluoro-4-(2-hydroxyethoxy)benzamide;

2-((2S,3S,4S)-5-Chloro-6-fluoro-3-methyl-2-((methylamino)methyl)-2-phenyl-2,3-dihydrobenzofuran-4-yl)-3-fluoro-4-(2-hydroxyethoxy)-N-methylbenzamide;

2-((2S,3S,4S)-5-chloro-6-fluoro-2-((((trans)-4-hydroxy-4-methylcyclohexyl)amino)methyl)-3-methyl-2-phenyl-2,3-dihydrobenzofuran-4-yl)-3-fluoro-4-((S)-2-hydroxypropoxy)benzamide;

2-((2S,3S,4S)-5-chloro-6-fluoro-2-((((cis)-4-hydroxy-4-methylcyclohexyl)amino)methyl)-3-methyl-2-phenyl-2,3-dihydrobenzofuran-4-yl)-3-fluoro-4-((S)-2-hydroxypropoxy)benzamide;

2-((2S,3S,4S)-5-chloro-6-fluoro-2-(((trans-4-hydroxycyclohexyl)amino)methyl)-3-methyl-2-phenyl-2,3-dihydrobenzofuran-4-yl)-4-(difluoromethoxy)-3-fluorobenzamide;

2-((2S,3S,4S)-5-chloro-6-fluoro-2-((((cis)-4-hydroxycyclohexyl)amino)methyl)-3-methyl-2-phenyl-2,3-dihydrobenzofuran-4-yl)-4-(difluoromethoxy)-3-fluorobenzamide;

2-((2S,3S,4S)-5-chloro-6-fluoro-2-((((trans)-4-hydroxy-4-methylcyclohexyl)amino)methyl)-3-methyl-2-phenyl-2,3-dihydrobenzofuran-4-yl)-3-fluoro-4-(2-methoxyethoxy)benzamide;

2-((2S,3S,4S)-5-chloro-6-fluoro-2-((((cis)-4-hydroxy-4-methylcyclohexyl)amino)methyl)-3-methyl-2-phenyl-2,3-dihydrobenzofuran-4-yl)-3-fluoro-4-(2-methoxyethoxy)benzamide;

2-((2S,3S,4S)-5-chloro-6-fluoro-2-(((trans-4-hydroxy-4-methylcyclohexyl)amino)methyl)-3-methyl-2-phenyl-2,3-dihydrobenzofuran-4-yl)-3-fluoro-4-(2-hydroxyethoxy)benzamide;

2-((2S,3S,4S)-5-chloro-6-fluoro-2-(((cis-4-hydroxy-4-methylcyclohexyl)amino)methyl)-3-methyl-2-phenyl-2,3-dihydrobenzofuran-4-yl)-3-fluoro-4-(2-hydroxyethoxy)benzamide;

2-((2S,3S,4S)-5-chloro-2-((cyclobutylamino)methyl)-6-fluoro-3-methyl-2-phenyl-2,3-dihydrobenzofuran-4-yl)-3-fluoro-4-(2-hydroxyethoxy)benzamide;

4-((2S,3S,4S)-5-Chloro-6-fluoro-2-((((trans-4-hydroxy-4-methylcyclohexyl)amino)methyl)-3-methyl-2-phenyl-2,3-dihydrobenzofuran-4-yl)-5-fluoro-6-(2-hydroxyethoxy)nicotinamide;

2-((2S,3S,4S)-5-Chloro-6-fluoro-2-((((trans)-4-hydroxy-4-methylcyclohexyl)amino)methyl)-3-methyl-2-phenyl-2,3-dihydrobenzofuran-4-yl)-3-fluoro-4-((S)-2-hydroxypropoxy)benzonitrile;

2-((2S,3S,4S)-5-Chloro-6-fluoro-2-(((trans-4-hydroxy-4-methylcyclohexyl)amino)methyl)-3-methyl-2-phenyl-2,3-dihydrobenzofuran-4-yl)-3-fluoro-4-(2-hydroxyethoxy)-N-methylbenzamide;

2-((2S,3S,4S)-5-Chloro-6-fluoro-3-methyl-2-((methylamino)methyl)-2-phenyl-2,3-dihydrobenzofuran-4-yl)-3-fluoro-4-((S)-2-hydroxypropoxy)-N-methylbenzamide;
2-((2S,3S,4S)-2-(Aminomethyl)-5-chloro-6-fluoro-3-methyl-2-phenyl-2,3-dihydrobenzofuran-4-yl)-3-fluoro-4-((S)-2-hydroxypropoxy)benzamide;
2-(2-((2S,3S,4S)-2-(Aminomethyl)-5-chloro-6-fluoro-3-methyl-2-phenyl-2,3-dihydrobenzofuran-4-yl)-3,4-difluorophenoxy)ethan-1-ol;
2-((2R,3S,4S)-5-Chloro-6-fluoro-2-(6-hydroxypyridin-2-yl)-3-methyl-2-((methylamino)methyl)-2,3-dihydrobenzofuran-4-yl)-3-fluoro-4-methoxybenzamide;
2-((2R,3S,4S)-5-Chloro-6-fluoro-2-((((trans)-4-hydroxy-4-methylcyclohexyl)amino)methyl)-3-methyl-2-(pyridin-2-yl)-2,3-dihydrobenzofuran-4-yl)-3-fluoro-4-(2-methoxyethoxy)benzamide;
2-((2S,3S,4S)-5-Chloro-6-fluoro-2-((((trans)-4-hydroxy-4-methylcyclohexyl)amino)methyl)-3-methyl-2-(pyridin-3-yl)-2,3-dihydrobenzofuran-4-yl)-3-fluoro-4-methoxybenzamide;
2-((2S,4R)-2-(Aminomethyl)-2-phenyl-5-(trifluoromethyl)-2,3-dihydrobenzofuran-4-yl)-4-methoxybenzamide;
2-((2S,4R)-5-Cyano-2-((((trans)-4-hydroxy-4-methylcyclohexyl)amino)methyl)-2-phenyl-2,3-dihydrobenzofuran-4-yl)-3-fluoro-4-methoxy-N-methylbenzamide;
(S)-2-((((trans)-4-Hydroxycyclohexyl)amino)methyl)-2,4-diphenyl-2,3-dihydrobenzofuran-5-carbonitrile;
2-((2S,4S)-2-(Aminomethyl)-5-chloro-2-phenyl-2,3-dihydrofuro[2,3-b]pyridin-4-yl)-3-fluorobenzamide;
2-(2-(Aminomethyl)-6-chloro-2-phenyl-2,3-dihydrobenzofuran-7-yl)-3-fluoro-4-methoxybenzamide;
2-(2-(Aminomethyl)-5-chloro-2-phenylbenzo[d][1,3]dioxol-4-yl)-3-fluorobenzamide;
2-((2S,4S)-2-(aminomethyl)-5-chloro-6-fluoro-2-phenylindolin-4-yl)-3-fluorobenzamide;
2-((2S,4S)-5-Chloro-2-((cyclohexylamino)methyl)-2-phenyl-2,3-dihydrobenzofuran-4-yl)-4-(difluoromethoxy)-3-fluorobenzamide;
2-((2S,3S,4S)-5-Chloro-6-fluoro-3-hydroxy-2-((((cis)-4-methoxycyclohexyl)amino)methyl)-2-phenyl-2,3-dihydrobenzofuran-4-yl)-4-(difluoromethoxy)-3-fluorobenzamide;
2-((2S,3S,4S)-5-chloro-6-fluoro-3-hydroxy-2-((((trans)-4-methoxycyclohexyl)amino)methyl)-2-phenyl-2,3-dihydrobenzofuran-4-yl)-4-(difluoromethoxy)-3-fluorobenzamide;
Methyl (cis)-4-((((2S,4S)-4-(6-carbamoyl-2,3-difluorophenyl)-5-chloro-2-phenyl-2,3-dihydrobenzofuran-2-yl)methyl)amino)cyclohexane-1-carboxylate;
Methyl (trans)-4-((((2S,4S)-4-(6-carbamoyl-2,3-difluorophenyl)-5-chloro-2-phenyl-2,3-dihydrobenzofuran-2-yl)methyl)amino)cyclohexane-1-carboxylate;
2-((2S,4S)-2-((((Trans)-4-carbamoylcyclohexyl)amino)methyl)-5-chloro-2-phenyl-2,3-dihydrobenzofuran-4-yl)-3-fluorobenzamide;
2-((2S,4S)-2-((((cis)-4-carbamoylcyclohexyl)amino)methyl)-5-chloro-2-phenyl-2,3-dihydrobenzofuran-4-yl)-3-fluorobenzamide;

2-((2S,4S)-5-Chloro-2-((((trans)-4-(methylcarbamoyl)cyclohexyl)amino)methyl)-2-phenyl-2,3-dihydrobenzofuran-4-yl)-3-fluorobenzamide;
2-((2S,4S)-5-chloro-2-((((cis)-4-(methylcarbamoyl)cyclohexyl)amino)methyl)-2-phenyl-2,3-dihydrobenzofuran-4-yl)-3-fluorobenzamide;
2-((2S,4S)-5-Chloro-2-((((cis)-3-(difluoromethyl)cyclobutyl)amino)methyl)-6-fluoro-2-phenyl-2,3-dihydrobenzofuran-4-yl)-3-fluoro-4-(2-hydroxyethoxy)benzamide;
2-((2S,4S)-5-chloro-2-((((trans)-3-(difluoromethyl)cyclobutyl)amino)methyl)-6-fluoro-2-phenyl-2,3-dihydrobenzofuran-4-yl)-3-fluoro-4-(2-hydroxyethoxy)benzamide;
2-((2S,4S)-2-(Aminomethyl)-5-chloro-6-fluoro-2-phenyl-2,3-dihydrobenzofuran-4-yl)-3-fluoro-4-(2-hydroxyethoxy-1,1,2,2-d4)-N-methylbenzamide;
2-((2S,4S)-5-Chloro-6-fluoro-2-(((methyl-d3)amino)methyl)-2-phenyl-2,3-dihydrobenzofuran-4-yl)-4-(difluoromethoxy)-3-fluorobenzamide;
2-((2S,4S)-5-Chloro-6-fluoro-2-(((methyl-d3)amino)methyl)-2-phenyl-2,3-dihydrobenzofuran-4-yl)-3-fluoro-4-(2-hydroxyethoxy-1,1,2,2-d4)benzamide;
2-((2S,3S,4S)-5-Chloro-6-fluoro-3-methyl-2-((methylamino)methyl)-2-phenyl-2,3-dihydrobenzofuran-4-yl)-3-fluoro-4-methoxybenzamide,
4-((2S,3S,4S)-5-Chloro-6-fluoro-3-methyl-2-((methylamino)methyl)-2-phenyl-2,3-dihydrobenzofuran-4-yl)-5-fluoro-6-(2-hydroxyethoxy)-N-methylnicotinamide
2-((2S,3R,4S)-5-Chloro-6-fluoro-3-(methoxymethyl)-2-((methylamino)methyl)-2-phenyl-2,3-dihydrobenzofuran-4-yl)-3-fluoro-4-methoxybenzamide,
2-((2S,3R,4S)-5-Chloro-6-fluoro-3-(hydroxymethyl)-2-((methylamino)methyl)-2-phenyl-2,3-dihydrobenzofuran-4-yl)-3-fluoro-4-methoxybenzamide,
2-((2S,3S,4S)-5-Chloro-6-fluoro-2-((((trans)-4-hydroxy-4-methylcyclohexyl)amino) methyl)-3-methyl-2-phenyl-2,3-dihydrobenzofuran-4-yl)-3-fluoro-4-(2-hydroxy-2-methylpropoxy)benzamide,
2-((2S,4S)-2-(Azetidin-2-yl)-5-chloro-6-fluoro-2-phenyl-2,3-dihydrobenzofuran-4-yl)-3-fluoro-4-(2-hydroxyethoxy)-N-methylbenzamide,
2-((2S,3S,4S)-2-(Azetidin-2-yl)-5-chloro-6-fluoro-3-methyl-2-phenyl-2,3-dihydrobenzofuran-4-yl)-3-fluoro-4-((S)-2-hydroxypropoxy)-N-methylbenzamide,
2-((2S,3S,4S)-2-(Azetidin-2-yl)-5-chloro-6-fluoro-3-methyl-2-phenyl-2,3-dihydrobenzofuran-4-yl)-3-fluoro-4-((S)-2-hydroxypropoxy)-N-methylbenzamide,
(2-((2S,4S)-5-Chloro-6-fluoro-2-phenyl-2-((S)-pyrrolidin-2-yl)-2,3-dihydrobenzofuran-4-yl)-3-fluoro-4-(2-hydroxyethoxy)benzamide,
2-((2S,4S)-5-Chloro-6-fluoro-2-phenyl-2-((S)-pyrrolidin-2-yl)-2,3-dihydrobenzofuran-4-yl)-3-fluoro-4-((S)-2-hydroxypropoxy)benzamide,
2-((2S,4S)-5-Chloro-6-fluoro-2-phenyl-2-((S)-pyrrolidin-2-yl)-2,3-dihydrobenzofuran-4-yl)-3-fluoro-4-(2-hydroxyethoxy)-N-methylbenzamide,

2-((2S,4S)-5-Chloro-6-fluoro-2-phenyl-2-((S)-pyrrolidin-2-yl)-2,3-dihydrobenzofuran-4-yl)-3-fluoro-4-((S)-2-hydroxypropoxy)-N-methylbenzamide,
4-((2S,4S)-5-Chloro-6-fluoro-2-phenyl-2-((S)-pyrrolidin-2-yl)-2,3-dihydrobenzofuran-4-yl)-5-fluoro-6-(2-hydroxyethoxy)-N-methylnicotinamide,
2-((4-((2S,4S)-5-Chloro-6-fluoro-2-phenyl-2-((S)-pyrrolidin-2-yl)-2,3-dihydrobenzofuran-4-yl)-3-fluoro-5-(methylcarbamoyl)pyridin-2-yl)oxy)acetic acid,
4-((2S,4S)-5-chloro-6-fluoro-2-phenyl-2-((S)-pyrrolidin-2-yl)-2,3-dihydrobenzofuran-4-yl)-5-fluoro-6-hydroxy-N-methylnicotinamide,
2-((2S,4S)-5-Chloro-6-fluoro-2-(4-hydroxypyrrolidin-2-yl)-2-phenyl-2,3-dihydrobenzofuran-4-yl)-4-(difluoromethoxy)-3-fluorobenzamide,
2-((2S,4S)-5-Chloro-6-fluoro-2-(4-hydroxy-4-methylpyrrolidin-2-yl)-2-phenyl-2,3-dihydrobenzofuran-4-yl)-3-fluoro-4-((S)-2-hydroxypropoxy)benzamide,
(2S,4R)-2-((S)-5-chloro-6-fluoro-2,4-diphenyl-2,3-dihydrobenzofuran-2-yl)-4-fluoropyrrolidine,
2-((2S,4S)-5-Chloro-6-fluoro-2-phenyl-2-((S)-piperidin-2-yl)-2,3-dihydrobenzofuran-4-yl)-3-fluoro-4-(2-hydroxyethoxy)-N-methylbenzamide,
(3-((S)-5-Chloro-6-fluoro-2,4-diphenyl-2,3-dihydrobenzofuran-2-yl)morpholine,
2-((2S,4S)-5-Chloro-6-fluoro-2-(morpholin-3-yl)-2-phenyl-2,3-dihydrobenzofuran-4-yl)-3-fluoro-4-methoxybenzamide,
2-((2S,3S,4S)-5-chloro-6-fluoro-3-hydroxy-2-phenyl-2-(pyrrolidin-2-yl)-2,3-dihydrobenzofuran-4-yl)-3-fluoro-4-methoxybenzamide,
2-((2S,3S,4S)-5-chloro-6-fluoro-3-methoxy-2-phenyl-2-(pyrrolidin-2-yl)-2,3-dihydrobenzofuran-4-yl)-3-fluoro-4-methoxybenzamide,
2-((2S,3S,4S)-5-chloro-6-fluoro-3-methoxy-2-phenyl-2-(pyrrolidin-2-yl)-2,3-dihydrobenzofuran-4-yl)-3-fluoro-4-(2-hydroxyethoxy)benzamide,
2-((2S,3S,4S)-5-chloro-6-fluoro-3-methyl-2-phenyl-2-(pyrrolidin-2-yl)-2,3-dihydrobenzofuran-4-yl)-3-fluoro-4-((S)-2-hydroxypropoxy)benzamide,
2-((2S,4S)-2-(1-Aminoethyl)-5-chloro-2-phenyl-2,3-dihydrobenzofuran-4-yl)-3-fluoro-4-methoxybenzamide,
2-((2S,3S,4S)-2-(1-Aminoethyl)-5-chloro-6-fluoro-3-methyl-2-phenyl-2,3-dihydrobenzofuran-4-yl)-3-fluoro-4-(2-methoxyethoxy)benzamide,
2-((2S,4S)-5-Chloro-6-fluoro-2-phenyl-2-((S)-pyrrolidin-2-yl)indolin-4-yl)-3-fluoro-4-(2-hydroxyethoxy)benzamide,
2-((2S,4S)-5-Chloro-6-fluoro-2-phenyl-2-((S)-pyrrolidin-2-yl)indolin-4-yl)-3-fluoro-4-methoxybenzamide,
2-((2S,4S)-5-Chloro-6-fluoro-2-phenyl-2-((S)-pyrrolidin-2-yl)indolin-4-yl)-3-fluoro-4-((S)-2-hydroxypropoxy)-N-methylbenzamide,
4-((2S,4S)-5-Chloro-6-fluoro-2-phenyl-2-((S)-pyrrolidin-2-yl)indolin-4-yl)-5-fluoro-6-(2-hydroxyethoxy)-N-methylnicotinamide,

2-((2S,4S)-5-Chloro-6-fluoro-2-phenyl-2-((S)-pyrrolidin-2-yl)-2,3-dihydrobenzofuran-4-yl)-3-fluoro-4-methoxybenzamide;

2-((2S,4S)-5-Chloro-6-fluoro-2-phenyl-2-((S)-pyrrolidin-2-yl)-2,3-dihydrobenzofuran-4-yl)-3-fluoro-4-methoxy-N-methylbenzamide; and

2-((2S,3S,4S)-2-(Aminomethyl)-5-chloro-6-fluoro-3-methyl-2-phenyl-2,3-dihydrobenzofuran-4-yl)-3-fluoro-4-methoxybenzamide.

7. A compound of formula (I) according to claim 1, or a pharmaceutically acceptable salt thereof, where the compound is

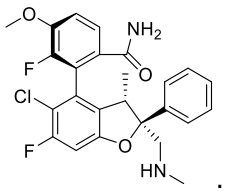

.

8. A compound of formula (I) according to claim 1, or a pharmaceutically acceptable salt thereof, where the compound is

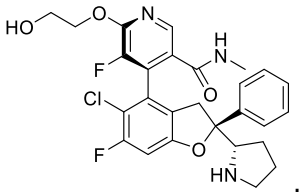

.

9. A compound of formula (I) according to claim 1, or a pharmaceutically acceptable salt thereof, where the compound is (2*P*)-2-{(2*S*,3*S*)-5-Chloro-6-fluoro-3-methyl-2-[(methylamino)methyl]-2-phenyl-2,3-dihydro-1-benzofuran-4-yl}-3-fluoro-4-methoxybenzamide , and has the following structure:

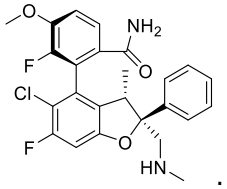

.

10. A compound of formula (I) according to claim 1, or a pharmaceutically acceptable salt thereof, where the compound is (4*P*)-4-{(2*S*)-5-Chloro-6-fluoro-2-phenyl-2-[(2*S*)-pyrrolidin-2-yl]-2,3-dihydro-1-benzofuran-4-yl}-5-fluoro-6-(2-hydroxyethoxy)-*N*-methylpyridine-3-carboxamide , and has the following structure:

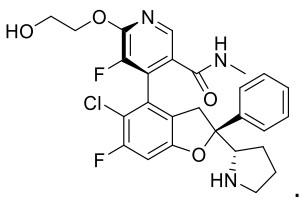

11. A pharmaceutical composition comprising a compound according to any one of claims 1 to 10, or a pharmaceutically acceptable salt thereof, and at least one pharmaceutically acceptable carrier.

12. A compound according to any one of claims 1 to 10, or a pharmaceutically acceptable salt thereof, for use as a medicament.

13. A combination comprising a compound of formula (I), (Ia), (Ic) or (Id) according to any one of claims 1 to 10, or a pharmaceutically acceptable salt thereof, and one or more therapeutically active agents.

14. A compound according to any one of claims 1 to 10 for use in treating a cancer or tumor.

15. Use of the compound according to any one of claims 1 to 10 in the manufacture of a medicament for the treatment of cancer, wherein the cancer or tumor harbors (i) one or more YAP/TAZ fusions; (ii) one or more NF2/LATS1/LATS2 truncating mutations or deletions; or (iii) one or more functional YAP/TAZ fusions.