Abstract

Antimycotic agents having high active compound release

A pharmaceutical preparation comprising a hydrophilic gel-forming agent, water and a compound of the formula I

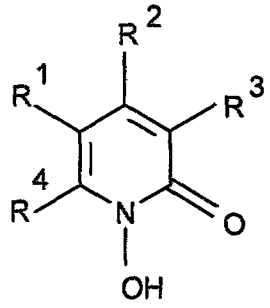

(I)

is suitable for the treatment and prophylaxis of dermatomycoses.