WHAT IS CLAIMED IS:

1. A compound selected from compounds having one of the following formulae or a pharmaceutically acceptable salt thereof, wherein, unless otherwise indicated, by the chemical name or formula, each chiral compound below is in either the R or the S configuration:

Compound No.	Structure	Name
1	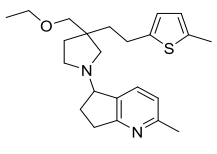	5-((R or S)-3-(ethoxymethyl)-3-(2-(5-methylthiophen-2-yl)ethyl)pyrrolidin-1-yl)-2-methyl-6,7-dihydro-5H-cyclopenta[b]pyridine
2	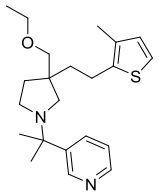	(S or R)-3-(2-(3-(ethoxymethyl)-3-(2-(3-methylthiophen-2-yl)ethyl)pyrrolidin-1-yl)propan-2-yl)pyridine
3	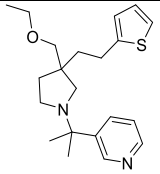	(S or R)-3-(2-(3-(ethoxymethyl)-3-(2-(thiophen-2-yl)ethyl)pyrrolidin-1-yl)propan-2-yl)pyridine
4	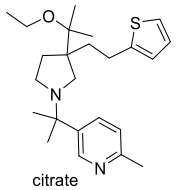	(S or R)-5-(2-(3-(2-ethoxypropan-2-yl)-3-(2-(thiophen-2-yl)ethyl)pyrrolidin-1-yl)propan-2-yl)-2-methylpyridine citrate
5	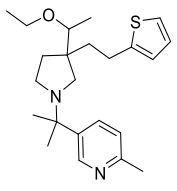	5-(2-((S&R)-3-((S or R)-1-ethoxyethyl)-3-(2-(thiophen-2-yl)ethyl)pyrrolidin-1-yl)propan-2-yl)-2-methylpyridine citrate

6	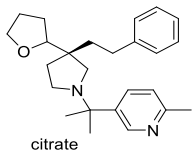	2-methyl-5-(2-((3R or S)-3-phenethyl-3-(tetrahydrofuran-2-yl)pyrrolidin-1-yl)propan-2-yl)pyridine citrate
7	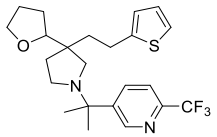	5-(2-((3R or S)-3-(tetrahydrofuran-2-yl)-3-(2-(thiophen-2-yl)ethyl)pyrrolidin-1-yl)propan-2-yl)-2-(trifluoromethyl)pyridine
8	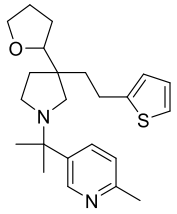	2-methyl-5-(2-((R or S)-3-((S or R)-tetrahydrofuran-2-yl)-3-(2-(thiophen-2-yl)ethyl)pyrrolidin-1-yl)propan-2-yl)pyridine
9	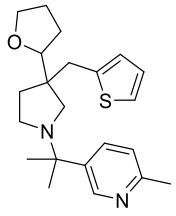	2-methyl-5-(2-((3S or R)-3-(tetrahydrofuran-2-yl)-3-(thiophen-2-ylmethyl)pyrrolidin-1-yl)propan-2-yl)pyridine
10	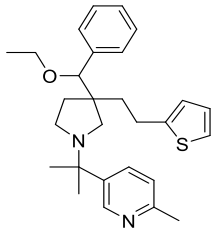	5-(2-((R or S)-3-((S or R)-ethoxy(phenyl)methyl)-3-(2-(thiophen-2-yl)ethyl)pyrrolidin-1-yl)propan-2-yl)-2-methylpyridine
11	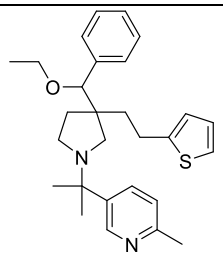	5-(2-((R or S)-3-((R or S)-ethoxy(phenyl)methyl)-3-(2-(thiophen-2-yl)ethyl)pyrrolidin-1-yl)propan-2-yl)-2-methylpyridine

12	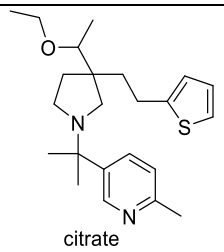	5-(2-((R or S)-3-((R or S)-1-ethoxyethyl)-3-(2-(thiophen-2-yl)ethyl)pyrrolidin-1-yl)propan-2-yl)-2-methylpyridine citrate
13	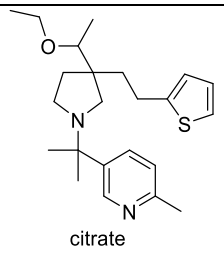	5-(2-((R or S)-3-((S or R)-1-ethoxyethyl)-3-(2-(thiophen-2-yl)ethyl)pyrrolidin-1-yl)propan-2-yl)-2-methylpyridine citrate
14	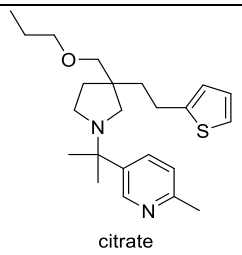	(R or S)-2-methyl-5-(2-(3-(propoxymethyl)-3-(2-(thiophen-2-yl)ethyl)pyrrolidin-1-yl)propan-2-yl)pyridinecitrate
15	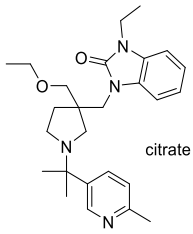	(R or S)-1-((3-(ethoxymethyl)-1-(2-(6-methylpyridin-3-yl)propan-2-yl)pyrrolidin-3-yl)methyl)-3-ethyl-1,3-dihydro-2H-benzo[d]imidazol-2-one citrate
16	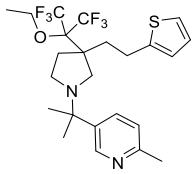	(R or S)-5-(2-(3-(2-ethoxy-1,1,1,3,3,3-hexafluoropropan-2-yl)-3-(2-(thiophen-2-yl)ethyl)pyrrolidin-1-yl)propan-2-yl)-2-methylpyridine
17	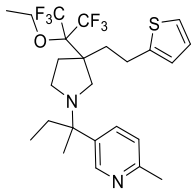	5-(2-((R or S)-3-(2-ethoxy-1,1,1,3,3,3-hexafluoropropan-2-yl)-3-(2-(thiophen-2-yl)ethyl)pyrrolidin-1-yl)butan-2-yl)-2-methylpyridinecitrate

18	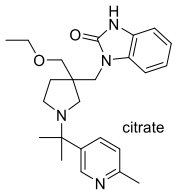	(R or S)-1-((3-(ethoxymethyl)-1-(2-(6-methylpyridin-3-yl)propan-2-yl)pyrrolidin-3-yl)methyl)-1,3-dihydro-2H-benzo[d]imidazol-2-one citrate
19	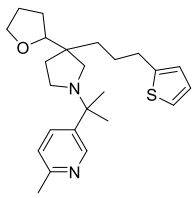	2-methyl-5-(2-((3R or S)-3-(tetrahydrofuran-2-yl)-3-(3-(thiophen-2-yl)propyl)pyrrolidin-1-yl)propan-2-yl)pyridine
20	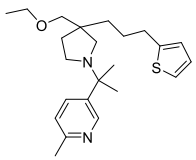	(R or S)-5-(2-(3-(ethoxymethyl)-3-(3-(thiophen-2-yl)propyl)pyrrolidin-1-yl)propan-2-yl)-2-methylpyridine
21	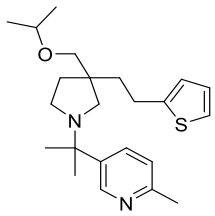	(R or S)-5-(2-(3-(isopropoxymethyl)-3-(2-(thiophen-2-yl)ethyl)pyrrolidin-1-yl)propan-2-yl)-2-methylpyridine
22	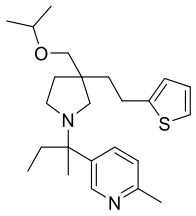	5-(2-((R or S)-3-(isopropoxymethyl)-3-(2-(thiophen-2-yl)ethyl)pyrrolidin-1-yl)butan-2-yl)-2-methylpyridine
23	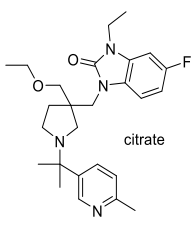	(R or S)-1-((3-(ethoxymethyl)-1-(2-(6-methylpyridin-3-yl)propan-2-yl)pyrrolidin-3-yl)methyl)-3-ethyl-5-fluoro-1,3-dihydro-2H-benzo[d]imidazol-2-onecitrate

24	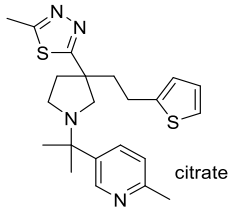	(R or S)-2-methyl-5-(1-(2-(6-methylpyridin-3-yl)propan-2-yl)-3-(2-(thiophen-2-yl)ethyl)pyrrolidin-3-yl)-1,3,4-thiadiazole citrate
25	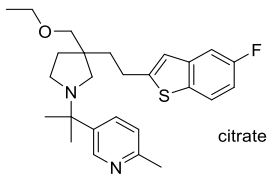	(R or S)-5-(2-(3-(ethoxymethyl)-3-(2-(5-fluorobenzo[b]thiophen-2-yl)ethyl)pyrrolidin-1-yl)propan-2-yl)-2-methylpyridine citrate
26	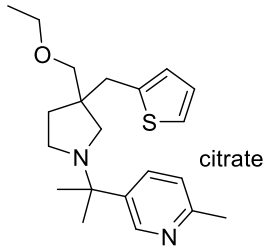	(S or R)-5-(2-(3-(ethoxymethyl)-3-(thiophen-2-ylmethyl)pyrrolidin-1-yl)propan-2-yl)-2-methylpyridine citrate
27	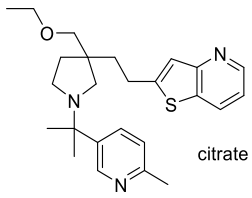	(R or S)-2-(2-(3-(ethoxymethyl)-1-(2-(6-methylpyridin-3-yl)propan-2-yl)pyrrolidin-3-yl)ethyl)thieno[3,2-b]pyridine citrate
28	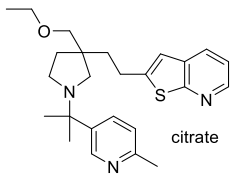	(R or S)-2-(2-(3-(ethoxymethyl)-1-(2-(6-methylpyridin-3-yl)propan-2-yl)pyrrolidin-3-yl)ethyl)thieno[2,3-b]pyridine citrate

29	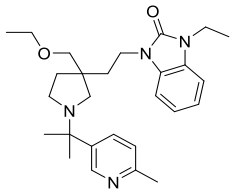	(S & R)-1-(2-(3-(ethoxymethyl)-1-(2-(6-methylpyridin-3-yl)propan-2-yl)pyrrolidin-3-yl)ethyl)-3-ethyl-1,3-dihydro-2H-benzo[d]imidazol-2-one
30	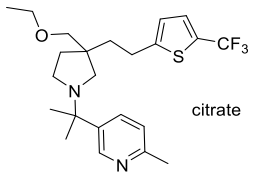	(R or S)-5-(2-(3-(ethoxymethyl)-3-(2-(5-(trifluoromethyl)thiophen-2-yl)ethyl)pyrrolidin-1-yl)propan-2-yl)-2-methylpyridine citrate
31	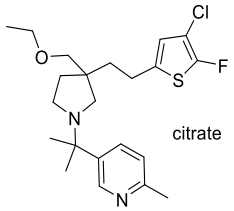	(R or S)-5-(2-(3-(2-(4-chloro-5-fluorothiophen-2-yl)ethyl)-3-(ethoxymethyl)pyrrolidin-1-yl)propan-2-yl)-2-methylpyridine citrate
32	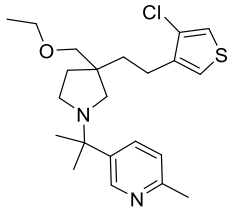	(R or S)-5-(2-(3-(2-(4-chlorothiophen-3-yl)ethyl)-3-(ethoxymethyl)pyrrolidin-1-yl)propan-2-yl)-2-methylpyridine
33	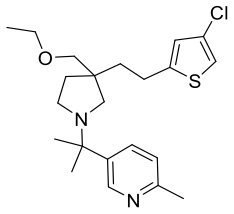	(R or S)-5-(2-(3-(2-(4-chlorothiophen-2-yl)ethyl)-3-(ethoxymethyl)pyrrolidin-1-yl)propan-2-yl)-2-methylpyridine
34	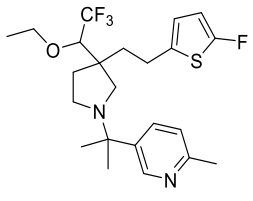	5-(2-((R & S)-3-((S or R)-1-ethoxy-2,2,2-trifluoroethyl)-3-(2-(5-fluorothiophen-2-yl)ethyl)pyrrolidin-1-yl)propan-2-yl)-2-methylpyridine
35	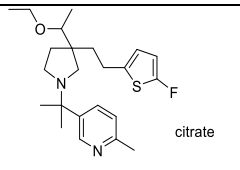	5-(2-((R or S)-3-((S or R)-1-ethoxyethyl)-3-(2-(5-fluorothiophen-

		2-yl)ethyl)pyrrolidin-1-yl)propan-2-yl)-2-methylpyridine citrate
36	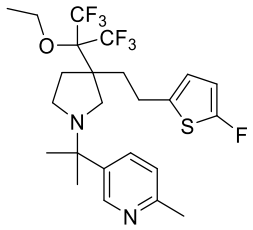	(R or S)-5-(2-(3-(2-ethoxy-1,1,1,3,3,3-hexafluoropropan-2-yl)-3-(2-(5-fluorothiophen-2-yl)ethyl)pyrrolidin-1-yl)propan-2-yl)-2-methylpyridine
37	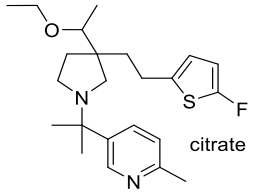	5-(2-((R or S)-3-((R or S)-1-ethoxyethyl)-3-(2-(5-fluorothiophen-2-yl)ethyl)pyrrolidin-1-yl)propan-2-yl)-2-methylpyridine citrate
38	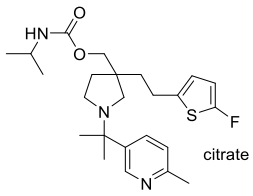	(R or S)-(3-(2-(5-fluorothiophen-2-yl)ethyl)-1-(2-(6-methylpyridin-3-yl)propan-2-yl)pyrrolidin-3-yl)methyl isopropylcarbamate citrate
39	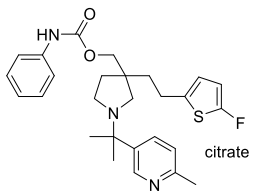	(R or S)-(3-(2-(5-fluorothiophen-2-yl)ethyl)-1-(2-(6-methylpyridin-3-yl)propan-2-yl)pyrrolidin-3-yl)methyl phenylcarbamate citrate
40	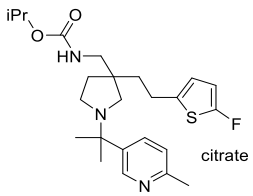	isopropyl (S or R)-((3-(2-(5-fluorothiophen-2-yl)ethyl)-1-(2-(6-methylpyridin-3-yl)propan-2-yl)pyrrolidin-3-yl)methyl)carbamate citrate
41	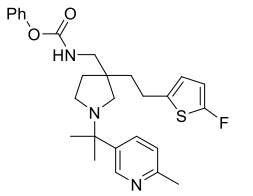	phenyl (S or R)-((3-(2-(5-fluorothiophen-2-yl)ethyl)-1-(2-(6-methylpyridin-3-yl)propan-2-yl)pyrrolidin-3-yl)methyl)carbamate

42	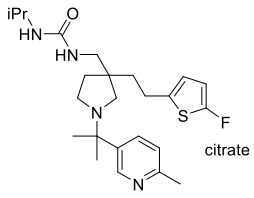	(S or R)-1-((3-(2-(5-fluorothiophen-2-yl)ethyl)-1-(2-(6-methylpyridin-3-yl)propan-2-yl)pyrrolidin-3-yl)methyl)-3-isopropylurea citrate
43	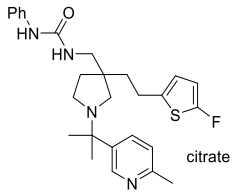	(S or R)-1-((3-(2-(5-fluorothiophen-2-yl)ethyl)-1-(2-(6-methylpyridin-3-yl)propan-2-yl)pyrrolidin-3-yl)methyl)-3-phenylurea citrate
44	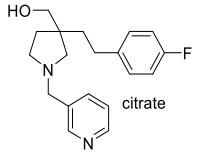	(R or S)-(3-(4-fluorophenethyl)-1-(pyridin-3-ylmethyl)pyrrolidin-3-yl)methanol citrate
45	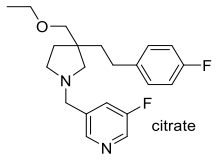	(R or S)-3-((3-(ethoxymethyl)-3-(4-fluorophenethyl)pyrrolidin-1-yl)methyl)-5-fluoropyridine citrate
46	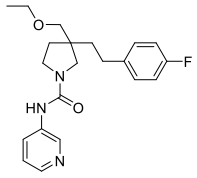	(R or S)-3-(ethoxymethyl)-3-(4-fluorophenethyl)-N-(pyridin-3-yl)pyrrolidine-1-carboxamide
47	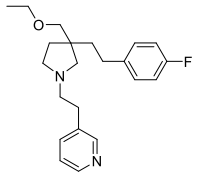	(R or S)-3-(2-(3-(ethoxymethyl)-3-(4-fluorophenethyl)pyrrolidin-1-yl)ethyl)pyridine
48	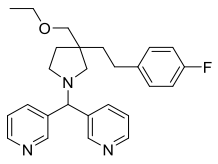	(R or S)-3,3'-((3-(ethoxymethyl)-3-(4-fluorophenethyl)pyrrolidin-1-yl)methylene)dipyridine

49	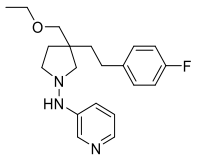	(R or S)-N-(3-(ethoxymethyl)-3-(4-fluorophenethyl)pyrrolidin-1-yl)pyridin-3-amine
50	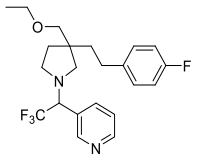	3-(1-((R or S)-3-(ethoxymethyl)-3-(4-fluorophenethyl)pyrrolidin-1-yl)-2,2,2-trifluoroethyl)pyridine
51	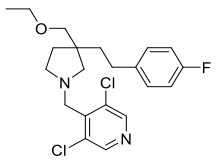	(R or S)-3,5-dichloro-4-((3-(ethoxymethyl)-3-(4-fluorophenethyl)pyrrolidin-1-yl)methyl)pyridine
52	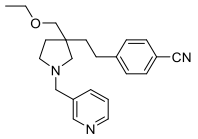	(R or S)-4-(2-(3-(ethoxymethyl)-1-(pyridin-3-ylmethyl)pyrrolidin-3-yl)ethyl)benzonitrile
53	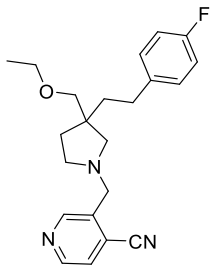	(R or S)-3-((3-(ethoxymethyl)-3-(4-fluorophenethyl)pyrrolidin-1-yl)methyl)isonicotinonitrile
54	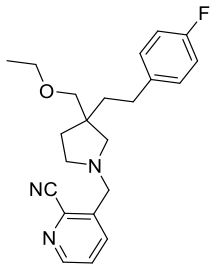	(R or S)-3-((3-(ethoxymethyl)-3-(4-fluorophenethyl)pyrrolidin-1-yl)methyl)picolinonitrile
55	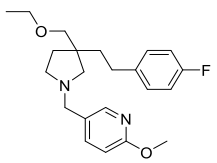	(R or S)-5-((3-(ethoxymethyl)-3-(4-fluorophenethyl)pyrrolidin-1-

		yl)methyl)-2-methoxypyridine
56	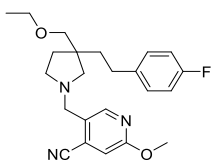	(R or S)-5-((3-(ethoxymethyl)-3-(4-fluorophenethyl)pyrrolidin-1-yl)methyl)-2-methoxyisonicotinonitrile
57	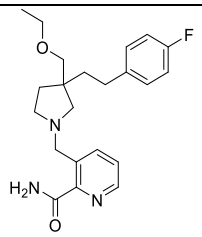	(R or S)-3-((3-(ethoxymethyl)-3-(4-fluorophenethyl)pyrrolidin-1-yl)methyl)picolinamide
58	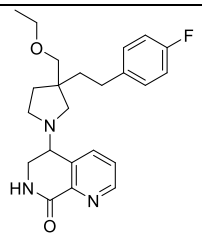	5-((R or S)-3-(ethoxymethyl)-3-(4-fluorophenethyl)pyrrolidin-1-yl)-6,7-dihydro-1,7-naphthyridin-8(5H)-one
59	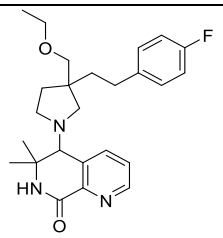	5-((R or S)-3-(ethoxymethyl)-3-(4-fluorophenethyl)pyrrolidin-1-yl)-6,6-dimethyl-6,7-dihydro-1,7-naphthyridin-8(5H)-one
60	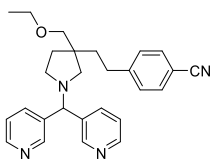	(R or S)-4-(2-(1-(di(pyridin-3-yl)methyl)-3-(ethoxymethyl)pyrrolidin-3-yl)ethyl)benzonitrile
61	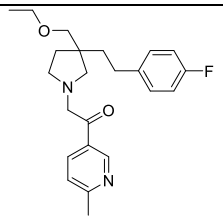	(R or S)-2-(3-(ethoxymethyl)-3-(4-fluorophenethyl)pyrrolidin-1-yl)-1-(6-methylpyridin-3-yl)ethan-1-one

62	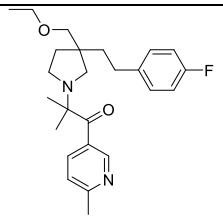	(R or S)-2-(3-(ethoxymethyl)-3-(4-fluorophenethyl)pyrrolidin-1-yl)-2-methyl-1-(6-methylpyridin-3-yl)propan-1-one
63	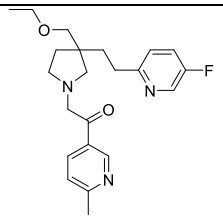	(R or S)-2-(3-(ethoxymethyl)-3-(2-(5-fluoropyridin-2-yl)ethyl)pyrrolidin-1-yl)-1-(6-methylpyridin-3-yl)ethan-1-one
64	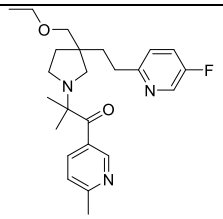	(R or S)-2-(3-(ethoxymethyl)-3-(2-(5-fluoropyridin-2-yl)ethyl)pyrrolidin-1-yl)-2-methyl-1-(6-methylpyridin-3-yl)propan-1-one
65	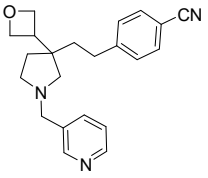	(R or S)-4-(2-(3-(oxetan-3-yl)-1-(pyridin-3-ylmethyl)pyrrolidin-3-yl)ethyl)benzonitrile
66	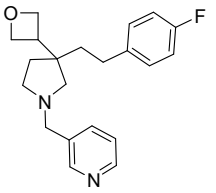	(R or S)-3-((3-(4-fluorophenethyl)-3-(oxetan-3-yl)pyrrolidin-1-yl)methyl)pyridine
67	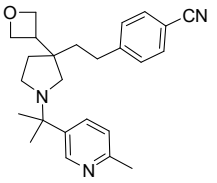	(R or S)-4-(2-(1-(2-(6-methylpyridin-3-yl)propan-2-yl)-3-(oxetan-3-yl)pyrrolidin-3-yl)ethyl)benzonitrile
68	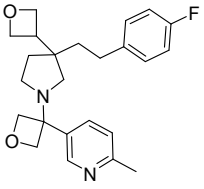	(R or S)5-(3-(3-(4-fluorophenethyl)-3-(oxetan-3-yl)pyrrolidin-1-yl)oxetan-3-yl)-2-methylpyridine

69	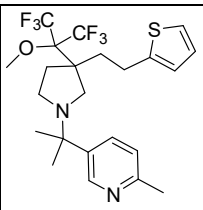	(R or S)-5-(2-(3-(1,1,1,3,3,3-hexafluoro-2-methoxypropan-2-yl)-3-(2-(thiophen-2-yl)ethyl)pyrrolidin-1-yl)propan-2-yl)-2-methylpyridine
70	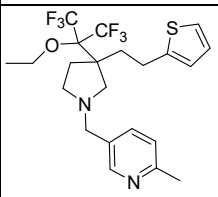	(R or S)-5-((3-(2-ethoxy-1,1,1,3,3,3-hexafluoropropan-2-yl)-3-(2-(thiophen-2-yl)ethyl)pyrrolidin-1-yl)methyl)-2-methylpyridine
71	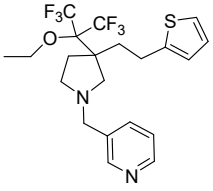	(R or S)-3-((3-(2-ethoxy-1,1,1,3,3,3-hexafluoropropan-2-yl)-3-(2-(thiophen-2-yl)ethyl)pyrrolidin-1-yl)methyl)pyridine
72	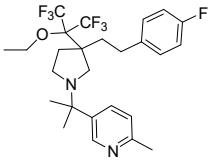	(R or S)-5-(2-(3-(2-ethoxy-1,1,1,3,3,3-hexafluoropropan-2-yl)-3-(4-fluorophenethyl)pyrrolidin-1-yl)propan-2-yl)-2-methylpyridine
73	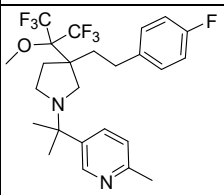	(R or S)-5-(2-(3-(4-fluorophenethyl)-3-(1,1,1,3,3,3-hexafluoro-2-methoxypropan-2-yl)pyrrolidin-1-yl)propan-2-yl)-2-methylpyridine
74	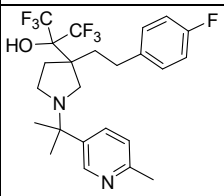	(R or S)-1,1,1,3,3,3-hexafluoro-2-(3-(4-fluorophenethyl)-1-(2-(6-methylpyridin-3-yl)propan-2-yl)pyrrolidin-3-yl)propan-2-ol

75	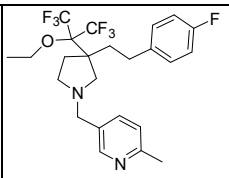	(R or S)-5-((3-(2-ethoxy-1,1,1,3,3,3-hexafluoropropan-2-yl)-3-(4-fluorophenethyl)pyrrolidin-1-yl)methyl)-2-methylpyridine
76	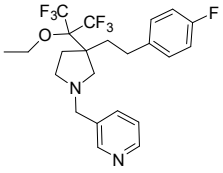	(R or S)-3-((3-(2-ethoxy-1,1,1,3,3,3-hexafluoropropan-2-yl)-3-(4-fluorophenethyl)pyrrolidin-1-yl)methyl)pyridine
77	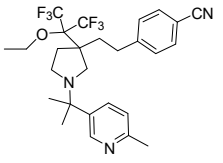	(R or S)-4-(2-(3-(2-ethoxy-1,1,1,3,3,3-hexafluoropropan-2-yl)-1-(2-(6-methylpyridin-3-yl)propan-2-yl)pyrrolidin-3-yl)ethyl)benzonitrile
78	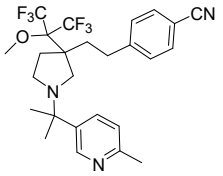	(R or S)-4-(2-(3-(1,1,1,3,3,3-hexafluoro-2-methoxypropan-2-yl)-1-(2-(6-methylpyridin-3-yl)propan-2-yl)pyrrolidin-3-yl)ethyl)benzonitrile
79	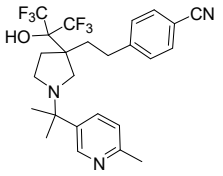	(R or S)-4-(2-(3-(1,1,1,3,3,3-hexafluoro-2-hydroxypropan-2-yl)-1-(2-(6-methylpyridin-3-yl)propan-2-yl)pyrrolidin-3-yl)ethyl)benzonitrile
80	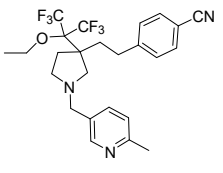	(R or S)-4-(2-(3-(2-ethoxy-1,1,1,3,3,3-hexafluoropropan-2-yl)-1-((6-methylpyridin-3-yl)methyl)pyrrolidin-3-yl)ethyl)benzonitrile

81	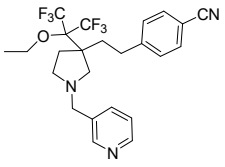	(R or S)-4-(2-(3-(2-ethoxy-1,1,1,3,3,3-hexafluoropropan-2-yl)-1-(pyridin-3-ylmethyl)pyrrolidin-3-yl)ethyl)benzonitrile
82	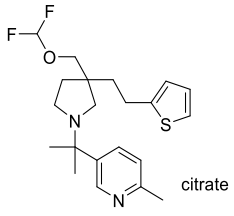	(R or S)-5-(2-(3-((difluoromethoxy)methyl)-3-(2-(thiophen-2-yl)ethyl)pyrrolidin-1-yl)propan-2-yl)-2-methylpyridine citarte
83	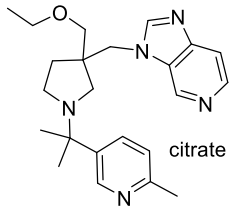	(R or S)-3-((3-(ethoxymethyl)-1-(2-(6-methylpyridin-3-yl)propan-2-yl)pyrrolidin-3-yl)methyl)-3H-imidazo[4,5-c]pyridine citarte
84	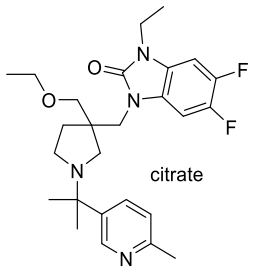	(R or S)-1-((3-(ethoxymethyl)-1-(2-(6-methylpyridin-3-yl)propan-2-yl)pyrrolidin-3-yl)methyl)-3-ethyl-5,6-difluoro-1,3-dihydro-2H-benzo[d]imidazol-2-one citarte
85	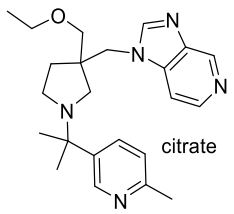	(R or S)-1-((3-(ethoxymethyl)-1-(2-(6-methylpyridin-3-yl)propan-2-yl)pyrrolidin-3-yl)methyl)-1H-imidazo[4,5-c]pyridine citrate

86	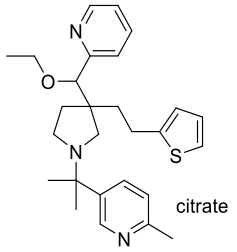	5-(2-((S or R)-3-((R& S)-ethoxy(pyridin-2-yl)methyl)-3-(2-(thiophen-2-yl)ethyl)pyrrolidin-1-yl)propan-2-yl)-2-methylpyridine citrate
87	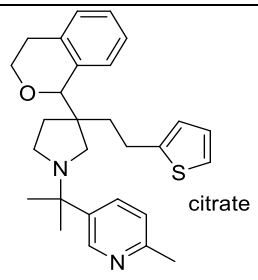	5-(2-((R or S)-3-((S or R)-isochroman-1-yl)-3-(2-(thiophen-2-yl)ethyl)pyrrolidin-1-yl)propan-2-yl)-2-methylpyridine citrate
88	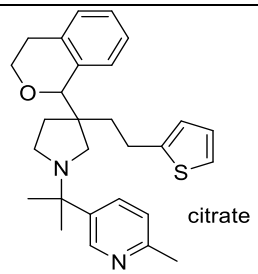	5-(2-((R or S)-3-((R or S)-isochroman-1-yl)-3-(2-(thiophen-2-yl)ethyl)pyrrolidin-1-yl)propan-2-yl)-2-methylpyridine citrate
89	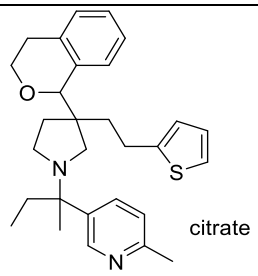	5-(2-((R or S)-3-((S or R)-isochroman-1-yl)-3-(2-(thiophen-2-yl)ethyl)pyrrolidin-1-yl)butan-2-yl)-2-methylpyridine citrate
90	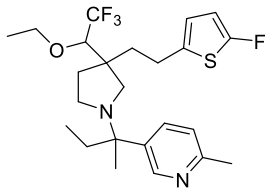	5-(2-((R or S)-3-((S&R)-1-ethoxy-2,2,2-trifluoroethyl)-3-(2-(5-fluorothiophen-2-yl)ethyl)pyrrolidin-1-yl)butan-2-yl)-2-methylpyridine
91	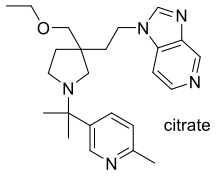	1-(2-(3-(ethoxymethyl)-1-(2-(6-methylpyridin-3-yl)propan-2-yl)pyrrolidin-3-yl)ethyl)-1H-imidazo[4,5-c]pyridine citrate

92	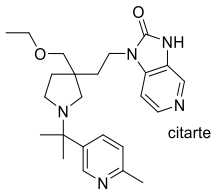 citarte	1-(2-(3-(ethoxymethyl)-1-(2-(6-methylpyridin-3-yl)propan-2-yl)pyrrolidin-3-yl)ethyl)-1,3-dihydro-2H-imidazo[4,5-c]pyridin-2-one citrate
93	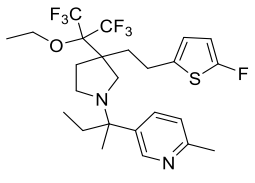	5-(2-((R or S)-3-(2-ethoxy-1,1,1,3,3,3-hexafluoropropan-2-yl)-3-(2-(5-fluorothiophen-2-yl)ethyl)pyrrolidin-1-yl)butan-2-yl)-2-methylpyridine
94	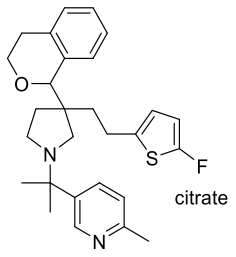 citrate	5-(2-((R or S)-3-(2-(5-fluorothiophen-2-yl)ethyl)-3-((R or S)-isochroman-1-yl)pyrrolidin-1-yl)propan-2-yl)-2-methylpyridine citrate
95	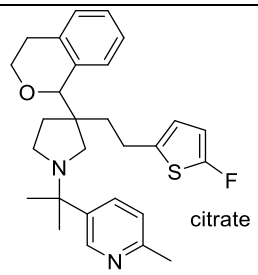 citrate	5-(2-((R or S)-3-(2-(5-fluorothiophen-2-yl)ethyl)-3-((S or R)-isochroman-1-yl)pyrrolidin-1-yl)propan-2-yl)-2-methylpyridine citrate
96	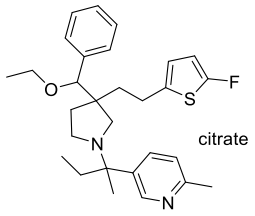 citrate	5-(2-((R or S)-3-((R or S)-ethoxy(phenyl)methyl)-3-(2-(5-fluorothiophen-2-yl)ethyl)pyrrolidin-1-yl)butan-2-yl)-2-methylpyridine citrate

97	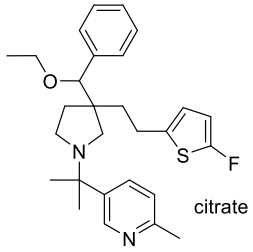	5-(2-((R or S)-3-((R or S)-ethoxy(phenyl)methyl)-3-(2-(5-fluorothiophen-2-yl)ethyl)pyrrolidin-1-yl)propan-2-yl)-2-methylpyridine citrate
98	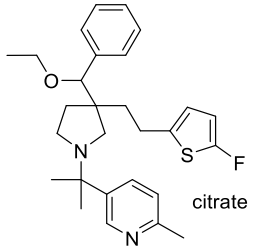	5-(2-((R or S)-3-((S or R)-ethoxy(phenyl)methyl)-3-(2-(5-fluorothiophen-2-yl)ethyl)pyrrolidin-1-yl)propan-2-yl)-2-methylpyridine citrate
99	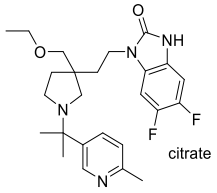	1-(2-(3-(ethoxymethyl)-1-(2-(6-methylpyridin-3-yl)propan-2-yl)pyrrolidin-3-yl)ethyl)-5,6-difluoro-1,3-dihydro-2H-benzo[d]imidazol-2-one citrate
100	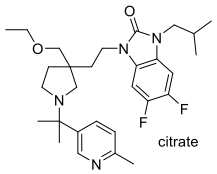	1-(2-(3-(ethoxymethyl)-1-(2-(6-methylpyridin-3-yl)propan-2-yl)pyrrolidin-3-yl)ethyl)-5,6-difluoro-3-isobutyl-1,3-dihydro-2H-benzo[d]imidazol-2-one citrate
101	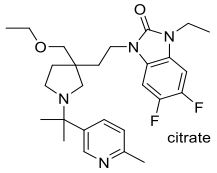	1-(2-(3-(ethoxymethyl)-1-(2-(6-methylpyridin-3-yl)propan-2-yl)pyrrolidin-3-yl)ethyl)-3-ethyl-5,6-difluoro-1,3-dihydro-2H-benzo[d]imidazol-2-one citrate
102	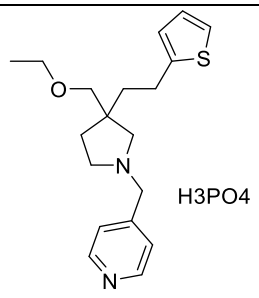	(S)-4-((3-(ethoxymethyl)-3-(2-(thiophen-2-yl)ethyl)pyrrolidin-1-yl)methyl)pyridine H3PO4 salt

103	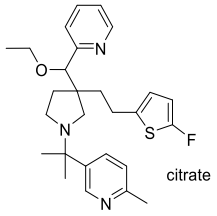	5-(2-((R or S)-3-((S&R)-ethoxy(pyridin-2-yl)methyl)-3-(2-(5-fluorothiophen-2-yl)ethyl)pyrrolidin-1-yl)propan-2-yl)-2-methylpyridine citrate
104	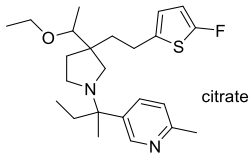	5-(2-((R or S)-3-((S or R)-1-ethoxyethyl)-3-(2-(5-fluorothiophen-2-yl)ethyl)pyrrolidin-1-yl)butan-2-yl)-2-methylpyridine citrate
105	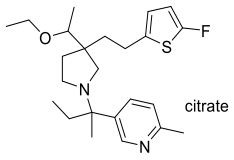	5-(2-((R or S)-3-((R or S)-1-ethoxyethyl)-3-(2-(5-fluorothiophen-2-yl)ethyl)pyrrolidin-1-yl)butan-2-yl)-2-methylpyridine citrate
106	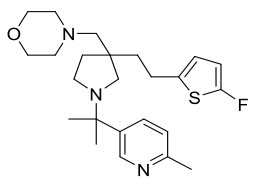	(S or R)-4-((3-(2-(5-fluorothiophen-2-yl)ethyl)-1-(2-(6-methylpyridin-3-yl)propan-2-yl)pyrrolidin-3-yl)methyl)morpholine
107	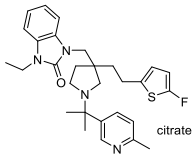	(S or R)-1-ethyl-3-((3-(2-(5-fluorothiophen-2-yl)ethyl)-1-(2-(6-methylpyridin-3-yl)propan-2-yl)pyrrolidin-3-yl)methyl)-1,3-dihydro-2H-benzo[d]imidazol-2-one citrate
108	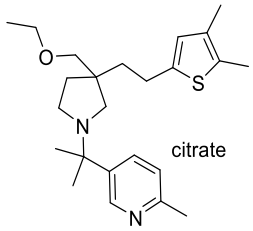	(R or S)-5-(2-(3-(2-(4,5-dimethylthiophen-2-yl)ethyl)-3-(ethoxymethyl)pyrrolidin-1-yl)propan-2-yl)-2-methylpyridine citrate

109	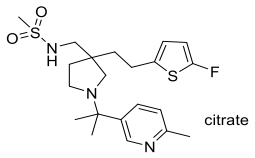	(R or S)-N-((3-(2-(5-fluorothiophen-2-yl)ethyl)-1-(2-(6-methylpyridin-3-yl)propan-2-yl)pyrrolidin-3-yl)methyl)methanesulfonamide citrate
110	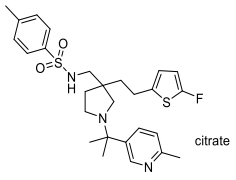	(R or S)-N-((3-(2-(5-fluorothiophen-2-yl)ethyl)-1-(2-(6-methylpyridin-3-yl)propan-2-yl)pyrrolidin-3-yl)methyl)-4-methylbenzenesulfonamide citrate
111	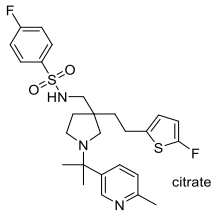	(S or R)-4-fluoro-N-((3-(2-(5-fluorothiophen-2-yl)ethyl)-1-(2-(6-methylpyridin-3-yl)propan-2-yl)pyrrolidin-3-yl)methyl)benzenesulfonamide citrate
112	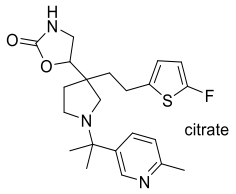	(S & R)-5-((R or S)-3-(2-(5-fluorothiophen-2-yl)ethyl)-1-(2-(6-methylpyridin-3-yl)propan-2-yl)pyrrolidin-3-yl)oxazolidin-2-one citrate
113	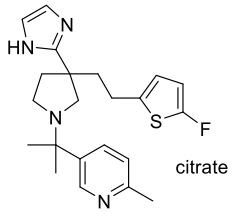	(R or S)-5-(2-(3-(2-(5-fluorothiophen-2-yl)ethyl)-3-(1H-imidazol-2-yl)pyrrolidin-1-yl)propan-2-yl)-2-methylpyridine citrate

114	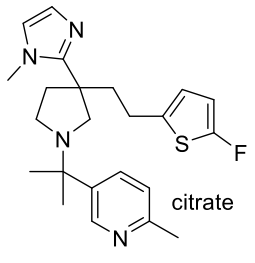	(R or S)-5-(2-(3-(2-(5-fluorothiophen-2-yl)ethyl)-3-(1-methyl-1H-imidazol-2-yl)pyrrolidin-1-yl)propan-2-yl)-2-methylpyridine citrate
115	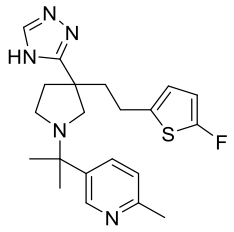	(R or S)-5-(2-(3-(2-(5-fluorothiophen-2-yl)ethyl)-3-(4H-1,2,4-triazol-3-yl)pyrrolidin-1-yl)propan-2-yl)-2-methylpyridine
116	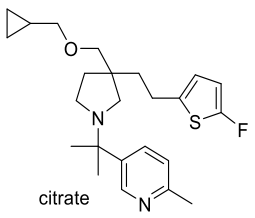	(R or S)-5-(2-(3-((cyclopropylmethoxy)methyl)-3-(2-(5-fluorothiophen-2-yl)ethyl)pyrrolidin-1-yl)propan-2-yl)-2-methylpyridine citrate
117	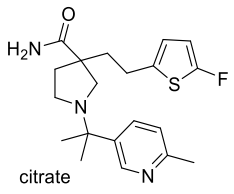	(R or S)-3-(2-(5-fluorothiophen-2-yl)ethyl)-1-(2-(6-methylpyridin-3-yl)propan-2-yl)pyrrolidine-3-carboxamide citrate
118	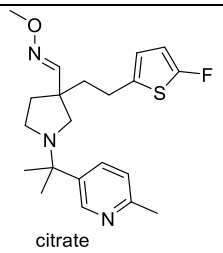	(R or S,E)-3-(2-(5-fluorothiophen-2-yl)ethyl)-1-(2-(6-methylpyridin-3-yl)propan-2-yl)pyrrolidine-3-carbaldehyde O-methyl oxime citrate

119	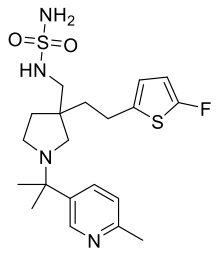	(S or R)-((3-(2-(5-fluorothiophen-2-yl)ethyl)-1-(2-(6-methylpyridin-3-yl)propan-2-yl)pyrrolidin-3-yl)methyl)sulfamoyl amine
120	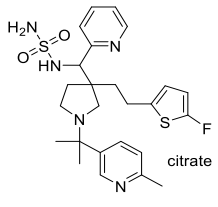	(S or R)- ((3-(2-(5-fluoro-thiophen-2-yl)ethyl)-1-(2-(6-methylpyridin-3-yl)propan-2-yl)pyrrolidin-3-yl)(pyridin-2-yl)methyl)sulfamoyl amine
121	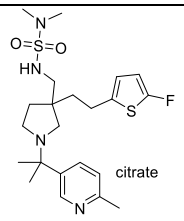	(S or R)- ((3-(2-(5-fluorothiophen-2-yl)ethyl)-1-(2-(6-methylpyridin-3-yl)propan-2-yl)pyrrolidin-3-yl)methyl)sulfamoyl dimethyl amine
122	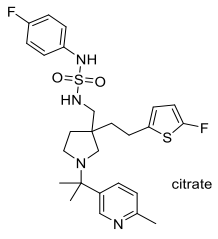	(R or S)-((3-(2-(5-fluorothiophen-2-yl)ethyl)-1-(2-(6-methylpyridin-3-yl)propan-2-yl)pyrrolidin-3-yl)methyl)sulfamoyl 4-fluorophenylamine citrate
123	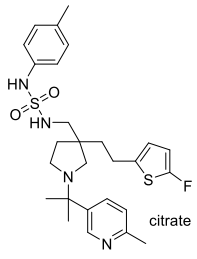	(R or S)-((3-(2-(5-fluorothiophen-2-yl)ethyl)-1-(2-(6-methylpyridin-3-yl)propan-2-yl)pyrrolidin-3-yl)methyl)sulfamoyl 4-methylphenyl amine

124	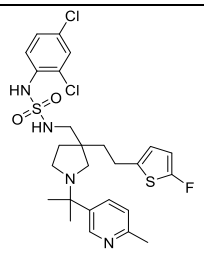 Exact Mass: 584.12 tPSA: 73.8 CLogP: 6.67	(R or S)-((3-(2-(5-fluorothiophen-2-yl)ethyl)-1-(2-(6-methylpyridin-3-yl)propan-2-yl)pyrrolidin-3-yl)methyl)sulfamoyl 2,4-dichloro phenyl amine
125	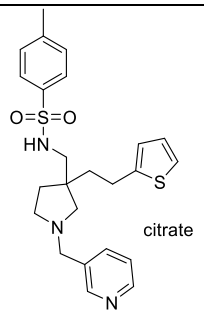	(S or R)-4-methyl-N-((1-(pyridin-3-ylmethyl)-3-(2-(thiophen-2-yl)ethyl)pyrrolidin-3-yl)methyl)benzenesulfonamide citrate
126	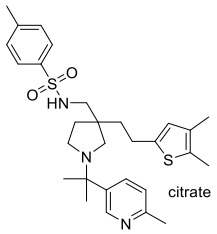	(S or R)-N-((3-(2-(4,5-dimethylthiophen-2-yl)ethyl)-1-(2-(6-methylpyridin-3-yl)propan-2-yl)pyrrolidin-3-yl)methyl)-4-methylbenzenesulfonamide citrate
127	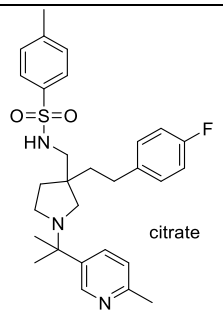	(S or R)-N-((3-(4-fluorophenethyl)-1-(2-(6-methylpyridin-3-yl)propan-2-yl)pyrrolidin-3-yl)methyl)-4-methylbenzenesulfonamide citrate
128	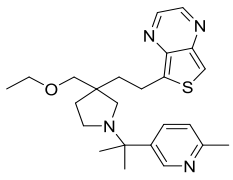	(R or S)-5-(2-(3-(ethoxymethyl)-1-(2-(6-methylpyridin-3-yl)propan-2-yl)pyrrolidin-3-yl)ethyl)thieno[3,4-b]pyrazine

129	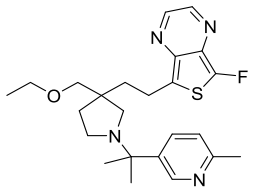	(R or S)-5-(2-(3-(ethoxymethyl)-1-(2-(6-methylpyridin-3-yl)propan-2-yl)pyrrolidin-3-yl)ethyl)-7-fluorothieno[3,4-b]pyrazine
130	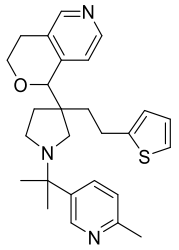	1-((R or S)-1-(2-(6-methylpyridin-3-yl)propan-2-yl)-3-(2-(thiophen-2-yl)ethyl)pyrrolidin-3-yl)-3,4-dihydro-1H-pyrano[4,4,3-c]pyridine
131	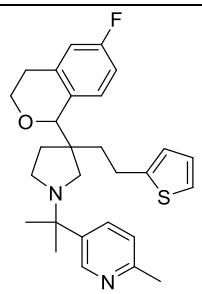	5-(2-((3R or S)-3-(6-fluoroisochroman-1-yl)-3-(2-(thiophen-2-yl)ethyl)pyrrolidin-1-yl)propan-2-yl)-2-methylpyridine
132	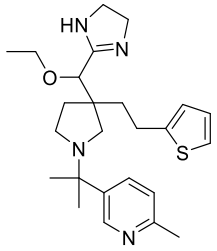	5-(2-((3R or S)-3-((4,5-dihydro-1H-imidazol-2-yl)(ethoxy)methyl)-3-(2-(thiophen-2-yl)ethyl)pyrrolidin-1-yl)propan-2-yl)-2-methylpyridine
133	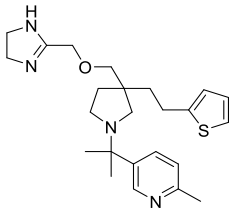	(R or S)-5-(2-(3-(((4,5-dihydro-1H-imidazol-2-yl)methoxy)methyl)-3-(2-(thiophen-2-yl)ethyl)pyrrolidin-1-yl)propan-2-yl)-2-methylpyridine
134	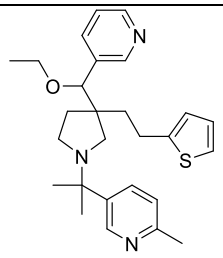	5-(2-((S or R)-3-((S or R)-ethoxy(pyridin-3-yl)methyl)-3-(2-(thiophen-2-yl)ethyl)pyrrolidin-1-yl)propan-2-yl)-2-methylpyridine

135	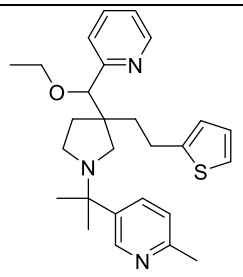	5-(2-((S or R)-3-((S or R)-ethoxy(pyridin-2-yl)methyl)-3-(2-(thiophen-2-yl)ethyl)pyrrolidin-1-yl)propan-2-yl)-2-methylpyridine
136	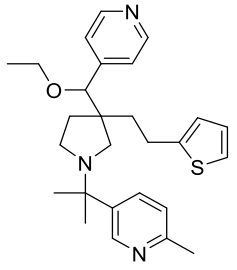	5-(2-((3R or S)-3-(ethoxy(pyridin-4-yl)methyl)-3-(2-(thiophen-2-yl)ethyl)pyrrolidin-1-yl)propan-2-yl)-2-methylpyridine
137	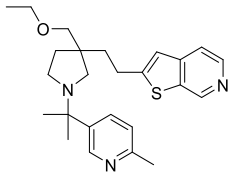	(R or S)-2-(2-(3-(ethoxymethyl)-1-(2-(6-methylpyridin-3-yl)propan-2-yl)pyrrolidin-3-yl)ethyl)thieno[2,3-c]pyridine
138	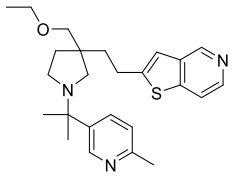	(R or S)-2-(2-(3-(ethoxymethyl)-1-(2-(6-methylpyridin-3-yl)propan-2-yl)pyrrolidin-3-yl)ethyl)thieno[3,2-c]pyridine
139	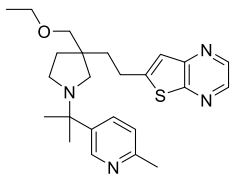	(R or S)-6-(2-(3-(ethoxymethyl)-1-(2-(6-methylpyridin-3-yl)propan-2-yl)pyrrolidin-3-yl)ethyl)thieno[2,3-b]pyrazine
140	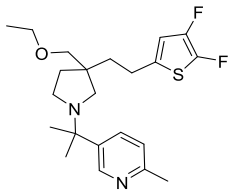	(R or S)-5-(2-(3-(2-(4,5-difluorothiophen-2-yl)ethyl)-3-(ethoxymethyl)pyrrolidin-1-yl)propan-2-yl)-2-methylpyridine

141	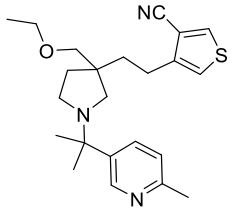	(R or S)-4-(2-(3-(ethoxymethyl)-1-(2-(6-methylpyridin-3-yl)propan-2-yl)pyrrolidin-3-yl)ethyl)thiophene-3-carbonitrile
142	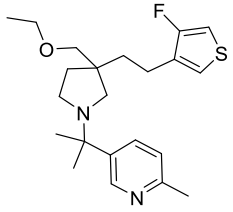	(R or S)-5-(2-(3-(ethoxymethyl)-3-(2-(4-fluorothiophen-3-yl)ethyl)pyrrolidin-1-yl)propan-2-yl)-2-methylpyridine
143	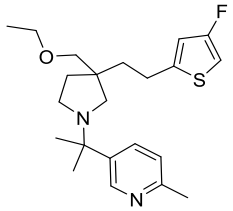	(R or S)-5-(2-(3-(ethoxymethyl)-3-(2-(4-fluorothiophen-2-yl)ethyl)pyrrolidin-1-yl)propan-2-yl)-2-methylpyridine
144	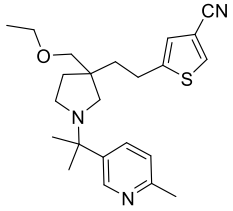	(R or S)-5-(2-(3-(ethoxymethyl)-1-(2-(6-methylpyridin-3-yl)propan-2-yl)pyrrolidin-3-yl)ethyl)thiophene-3-carbonitrile
145	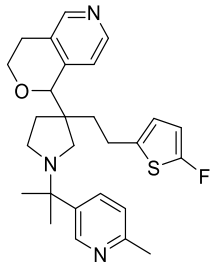	1-((R or S)-3-(2-(5-fluorothiophen-2-yl)ethyl)-1-(2-(6-methylpyridin-3-yl)propan-2-yl)pyrrolidin-3-yl)-3,4-dihydro-1H-pyrano[4,3-c]pyridine
146	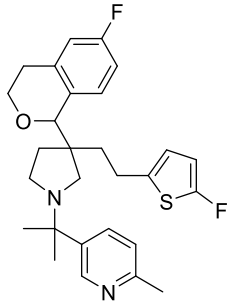	5-(2-((3R or S)-3-(6-fluoroisochroman-1-yl)-3-(2-(5-fluorothiophen-2-yl)ethyl)pyrrolidin-1-yl)propan-2-yl)-2-methylpyridine

147	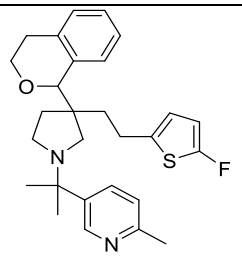	5-(2-((3R or S)-3-(2-(5-fluorothiophen-2-yl)ethyl)-3-(isochroman-1-yl)pyrrolidin-1-yl)propan-2-yl)-2-methylpyridine
148	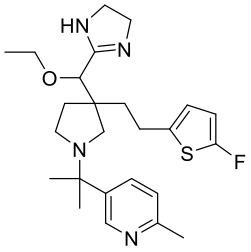	5-(2-((3R or S)-3-((4,5-dihydro-1H-imidazol-2-yl)(ethoxy)methyl)-3-(2-(5-fluorothiophen-2-yl)ethyl)pyrrolidin-1-yl)propan-2-yl)-2-methylpyridine
149	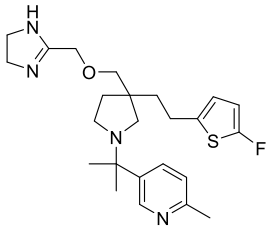	(R or S)-5-(2-(3-(((4,5-dihydro-1H-imidazol-2-yl)methoxy)methyl)-3-(2-(5-fluorothiophen-2-yl)ethyl)pyrrolidin-1-yl)propan-2-yl)-2-methylpyridine
150	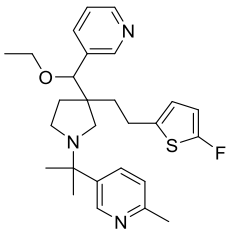	5-(2-((S or R)-3-((R or S)-ethoxy(pyridin-3-yl)methyl)-3-(2-(5-fluorothiophen-2-yl)ethyl)pyrrolidin-1-yl)propan-2-yl)-2-methylpyridine
151	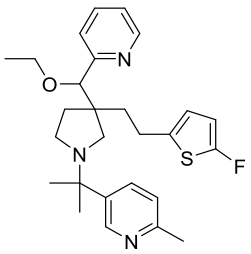	5-(2-((S or R)-3-((R or S)-ethoxy(pyridin-2-yl)methyl)-3-(2-(5-fluorothiophen-2-yl)ethyl)pyrrolidin-1-yl)propan-2-yl)-2-methylpyridine
152	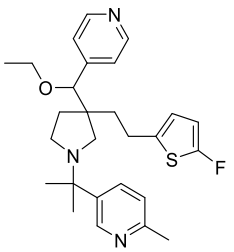	5-(2-((S or R)-3-((R or S)-ethoxy(pyridin-4-yl)methyl)-3-(2-(5-fluorothiophen-2-yl)ethyl)pyrrolidin-1-yl)propan-2-yl)-2-methylpyridine

153	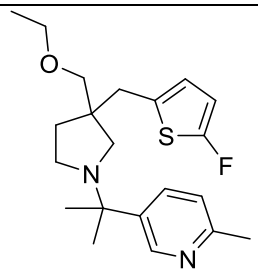	(S or R)-5-(2-(3-(ethoxymethyl)-3-((5-fluorothiophen-2-yl)methyl)pyrrolidin-1-yl)propan-2-yl)-2-methylpyridine
154	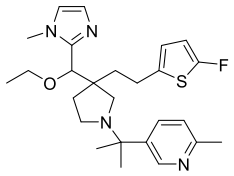	5-(2-((3R or S)-3-(ethoxy(1-methyl-1H-imidazol-2-yl)methyl)-3-(2-(5-fluorothiophen-2-yl)ethyl)pyrrolidin-1-yl)propan-2-yl)-2-methylpyridine
155	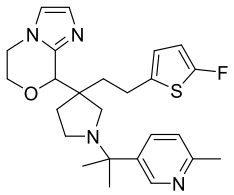	8-((R or S)-3-(2-(5-fluorothiophen-2-yl)ethyl)-1-(2-(6-methylpyridin-3-yl)propan-2-yl)pyrrolidin-3-yl)-5,6-dihydro-8H-imidazo[2,1-c][1,4]oxazine
156	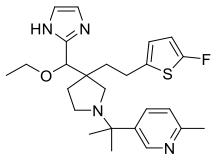	5-(2-((3R or S)-3-(ethoxy(1H-imidazol-2-yl)methyl)-3-(2-(5-fluorothiophen-2-yl)ethyl)pyrrolidin-1-yl)propan-2-yl)-2-methylpyridine
157	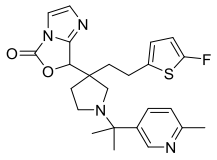	7-((R or S)-3-(2-(5-fluorothiophen-2-yl)ethyl)-1-(2-(6-methylpyridin-3-yl)propan-2-yl)pyrrolidin-3-yl)-5H,7H-imidazo[1,2-c]oxazol-5-one
158	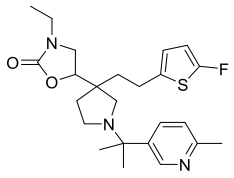	3-ethyl-5-((R or S)-3-(2-(5-fluorothiophen-2-yl)ethyl)-1-(2-(6-methylpyridin-3-yl)propan-2-yl)pyrrolidin-3-yl)oxazolidin-2-one

159	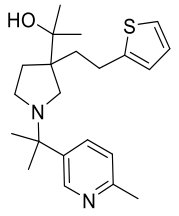	(R or S)-2-(1-(2-(6-methylpyridin-3-yl)propan-2-yl)-3-(2-(thiophen-2-yl)ethyl)pyrrolidin-3-yl)propan-2-ol
160	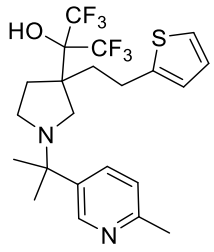	(R or S)-1,1,1,3,3,3-hexafluoro-2-(1-(2-(6-methylpyridin-3-yl)propan-2-yl)-3-(2-(thiophen-2-yl)ethyl)pyrrolidin-3-yl)propan-2-ol
161	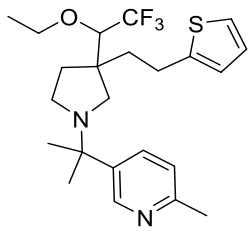	(R or S)-5-(2-(3-(1-ethoxy-2,2,2-trifluoroethyl)-3-(2-(thiophen-2-yl)ethyl)pyrrolidin-1-yl)propan-2-yl)-2-methylpyridine
162	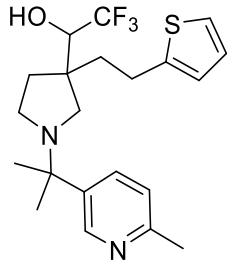	(R or S)-2,2,2-trifluoro-1-(1-(2-(6-methylpyridin-3-yl)propan-2-yl)-3-(2-(thiophen-2-yl)ethyl)pyrrolidin-3-yl)ethan-1-ol
163	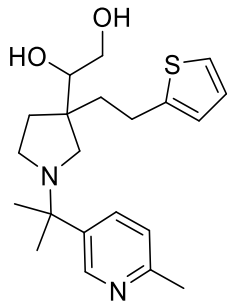	(R or S)-1-(1-(2-(6-methylpyridin-3-yl)propan-2-yl)-3-(2-(thiophen-2-yl)ethyl)pyrrolidin-3-yl)ethane-1,2-diol

164	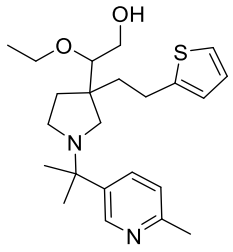	(R or S)-2-ethoxy-2-(1-(2-(6-methylpyridin-3-yl)propan-2-yl)-3-(2-(thiophen-2-yl)ethyl)pyrrolidin-3-yl)ethan-1-ol
165	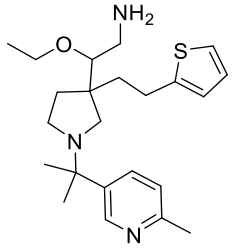	(R or S)-2-ethoxy-2-(1-(2-(6-methylpyridin-3-yl)propan-2-yl)-3-(2-(thiophen-2-yl)ethyl)pyrrolidin-3-yl)ethan-1-amine
166	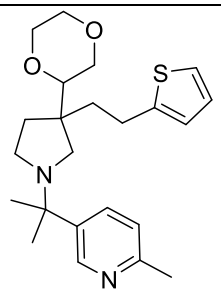	(R or S)-5-(2-(3-(1,4-dioxan-2-yl)-3-(2-(thiophen-2-yl)ethyl)pyrrolidin-1-yl)propan-2-yl)-2-methylpyridine
167	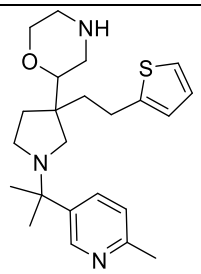	(R or S)-2-(1-(2-(6-methylpyridin-3-yl)propan-2-yl)-3-(2-(thiophen-2-yl)ethyl)pyrrolidin-3-yl)morpholine
168	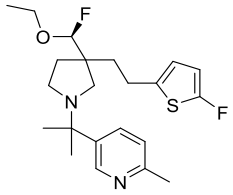	5-(2-((R or S)-3-((S)-ethoxyfluoromethyl)-3-(2-(5-fluorothiophen-2-yl)ethyl)pyrrolidin-1-yl)propan-2-yl)-2-methylpyridine
169	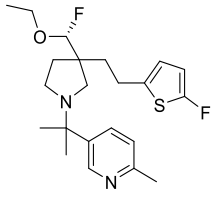	5-(2-((R or S)-3-((R)-ethoxyfluoromethyl)-3-(2-(5-fluorothiophen-2-yl)ethyl)pyrrolidin-1-yl)propan-2-yl)-2-methylpyridine

170	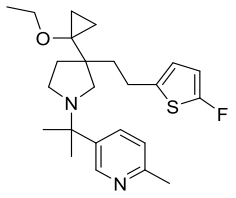	(R or S)-5-(2-(3-(1-ethoxycyclopropyl)-3-(2-(5-fluorothiophen-2-yl)ethyl)pyrrolidin-1-yl)propan-2-yl)-2-methylpyridine
171	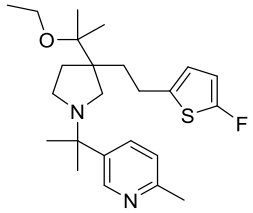	(R or S)-5-(2-(3-(2-ethoxypropan-2-yl)-3-(2-(5-fluorothiophen-2-yl)ethyl)pyrrolidin-1-yl)propan-2-yl)-2-methylpyridine
172	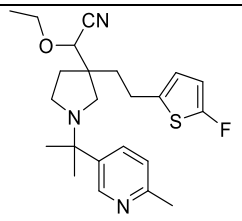	2-ethoxy-2-((R or S)-3-(2-(5-fluorothiophen-2-yl)ethyl)-1-(2-(6-methylpyridin-3-yl)propan-2-yl)pyrrolidin-3-yl)acetonitrile
173	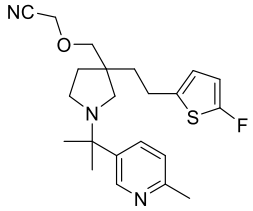	(R or S)-2-((3-(2-(5-fluorothiophen-2-yl)ethyl)-1-(2-(6-methylpyridin-3-yl)propan-2-yl)pyrrolidin-3-yl)methoxy)acetonitrile
174	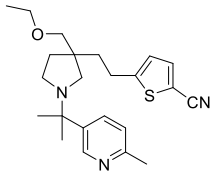	(R or S)-5-(2-(3-(ethoxymethyl)-1-(2-(6-methylpyridin-3-yl)propan-2-yl)pyrrolidin-3-yl)ethyl)thiophene-2-carbonitrile
175	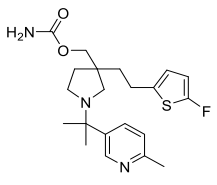	(R or S)-(3-(2-(5-fluorothiophen-2-yl)ethyl)-1-(2-(6-methylpyridin-3-yl)propan-2-yl)pyrrolidin-3-yl)methyl carbamate

176	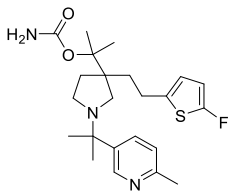	(R or S)-2-(3-(2-(5-fluorothiophen-2-yl)ethyl)-1-(2-(6-methylpyridin-3-yl)propan-2-yl)pyrrolidin-3-yl)propan-2-yl carbamate
177	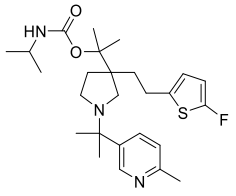	(R or S)-2-(3-(2-(5-fluorothiophen-2-yl)ethyl)-1-(2-(6-methylpyridin-3-yl)propan-2-yl)pyrrolidin-3-yl)propan-2-yl isopropylcarbamate
178	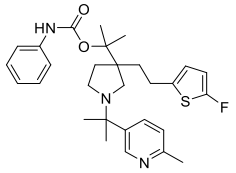	(R or S)-2-(3-(2-(5-fluorothiophen-2-yl)ethyl)-1-(2-(6-methylpyridin-3-yl)propan-2-yl)pyrrolidin-3-yl)propan-2-yl phenylcarbamate
179	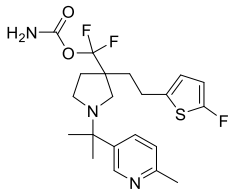	(R or S)-difluoro(3-(2-(5-fluorothiophen-2-yl)ethyl)-1-(2-(6-methylpyridin-3-yl)propan-2-yl)pyrrolidin-3-yl)methyl carbamate
180	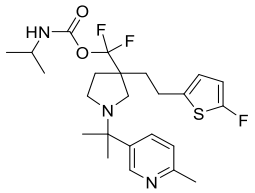	(R or S)-difluoro(3-(2-(5-fluorothiophen-2-yl)ethyl)-1-(2-(6-methylpyridin-3-yl)propan-2-yl)pyrrolidin-3-yl)methyl isopropylcarbamate
181	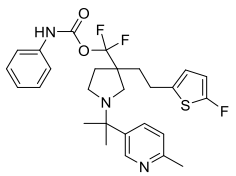	(R or S)-difluoro(3-(2-(5-fluorothiophen-2-yl)ethyl)-1-(2-(6-methylpyridin-3-yl)propan-2-yl)pyrrolidin-3-yl)methyl phenylcarbamate

182	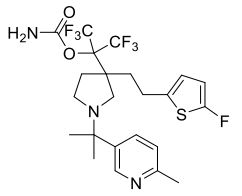	(R or S)-1,1,1,3,3,3-hexafluoro-2-(3-(2-(5-fluorothiophen-2-yl)ethyl)-1-(2-(6-methylpyridin-3-yl)propan-2-yl)pyrrolidin-3-yl)propan-2-yl carbamate
183	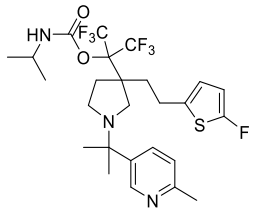	(R or S)-1,1,1,3,3,3-hexafluoro-2-(3-(2-(5-fluorothiophen-2-yl)ethyl)-1-(2-(6-methylpyridin-3-yl)propan-2-yl)pyrrolidin-3-yl)propan-2-yl isopropylcarbamate
184	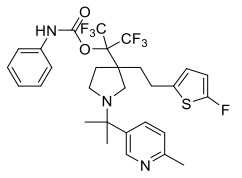	(R or S)-1,1,1,3,3,3-hexafluoro-2-(3-(2-(5-fluorothiophen-2-yl)ethyl)-1-(2-(6-methylpyridin-3-yl)propan-2-yl)pyrrolidin-3-yl)propan-2-yl phenylcarbamate
185	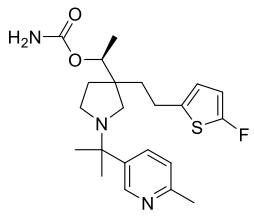	(S)-1-((R or S)-3-(2-(5-fluorothiophen-2-yl)ethyl)-1-(2-(6-methylpyridin-3-yl)propan-2-yl)pyrrolidin-3-yl)ethyl carbamate
186	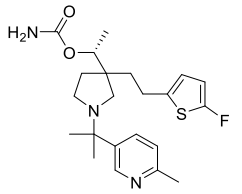	(R)-1-((R or S)-3-(2-(5-fluorothiophen-2-yl)ethyl)-1-(2-(6-methylpyridin-3-yl)propan-2-yl)pyrrolidin-3-yl)ethyl carbamate

187	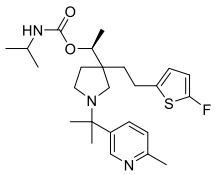	(S)-1-((R or S)-3-(2-(5-fluorothiophen-2-yl)ethyl)-1-(2-(6-methylpyridin-3-yl)propan-2-yl)pyrrolidin-3-yl)ethyl isopropylcarbamate
188	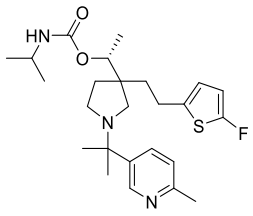	(R)-1-((R or S)-3-(2-(5-fluorothiophen-2-yl)ethyl)-1-(2-(6-methylpyridin-3-yl)propan-2-yl)pyrrolidin-3-yl)ethyl isopropylcarbamate
189	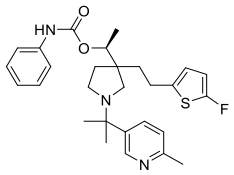	(S)-1-((R or S)-3-(2-(5-fluorothiophen-2-yl)ethyl)-1-(2-(6-methylpyridin-3-yl)propan-2-yl)pyrrolidin-3-yl)ethyl phenylcarbamate
190	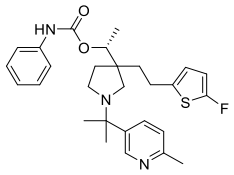	(R)-1-((R or S)-3-(2-(5-fluorothiophen-2-yl)ethyl)-1-(2-(6-methylpyridin-3-yl)propan-2-yl)pyrrolidin-3-yl)ethyl phenylcarbamate
191	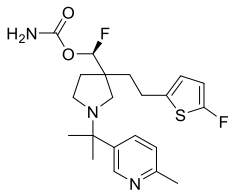	(S)-fluoro((R or S)-3-(2-(5-fluorothiophen-2-yl)ethyl)-1-(2-(6-methylpyridin-3-yl)propan-2-yl)pyrrolidin-3-yl)methyl carbamate
192	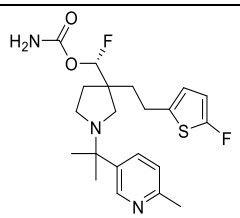	(R)-fluoro((R or S)-3-(2-(5-fluorothiophen-2-yl)ethyl)-1-(2-(6-methylpyridin-3-yl)propan-2-yl)pyrrolidin-3-yl)methyl carbamate

193	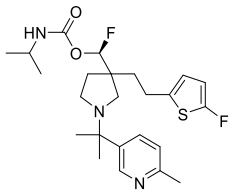	(S)-fluoro((R or S)-3-(2-(5-fluorothiophen-2-yl)ethyl)-1-(2-(6-methylpyridin-3-yl)propan-2-yl)pyrrolidin-3-yl)methyl isopropylcarbamate
194	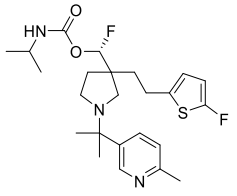	(R)-fluoro((R or S)-3-(2-(5-fluorothiophen-2-yl)ethyl)-1-(2-(6-methylpyridin-3-yl)propan-2-yl)pyrrolidin-3-yl)methyl isopropylcarbamate
195	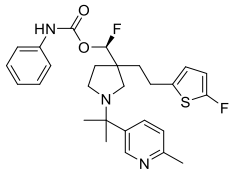	(S)-fluoro((R or S)-3-(2-(5-fluorothiophen-2-yl)ethyl)-1-(2-(6-methylpyridin-3-yl)propan-2-yl)pyrrolidin-3-yl)methyl phenylcarbamate
196	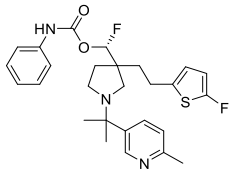	(R)-fluoro((R or S)-3-(2-(5-fluorothiophen-2-yl)ethyl)-1-(2-(6-methylpyridin-3-yl)propan-2-yl)pyrrolidin-3-yl)methyl phenylcarbamate
197	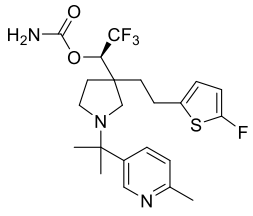	(R)-2,2,2-trifluoro-1-((R or S)-3-(2-(5-fluorothiophen-2-yl)ethyl)-1-(2-(6-methylpyridin-3-yl)propan-2-yl)pyrrolidin-3-yl)ethyl carbamate
198		(S)-2,2,2-trifluoro-1-((R or S)-3-(2-(5-fluorothiophen-2-yl)ethyl)-1-(2-

	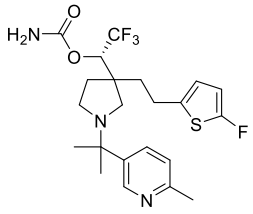	(6-methylpyridin-3-yl)propan-2-yl)pyrrolidin-3-yl)ethyl carbamate
199	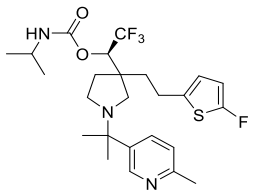	(R)-2,2,2-trifluoro-1-((R or S)-3-(2-(5-fluorothiophen-2-yl)ethyl)-1-(2-(6-methylpyridin-3-yl)propan-2-yl)pyrrolidin-3-yl)ethyl isopropylcarbamate
200	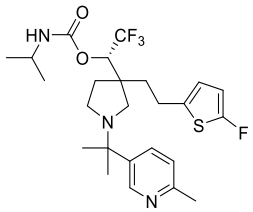	(S)-2,2,2-trifluoro-1-((R or S)-3-(2-(5-fluorothiophen-2-yl)ethyl)-1-(2-(6-methylpyridin-3-yl)propan-2-yl)pyrrolidin-3-yl)ethyl isopropylcarbamate
201	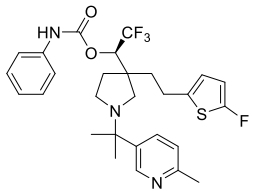	(R)-2,2,2-trifluoro-1-((R or S)-3-(2-(5-fluorothiophen-2-yl)ethyl)-1-(2-(6-methylpyridin-3-yl)propan-2-yl)pyrrolidin-3-yl)ethyl phenylcarbamate
202	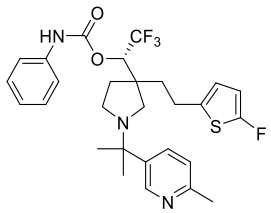	(S)-2,2,2-trifluoro-1-((R or S)-3-(2-(5-fluorothiophen-2-yl)ethyl)-1-(2-(6-methylpyridin-3-yl)propan-2-yl)pyrrolidin-3-yl)ethyl phenylcarbamate
203	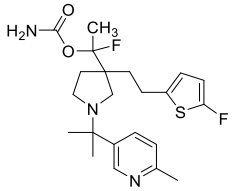	1-fluoro-1-((R or S)-3-(2-(5-fluorothiophen-2-yl)ethyl)-1-(2-(6-methylpyridin-3-yl)propan-2-yl)pyrrolidin-3-yl)ethyl carbamate

204	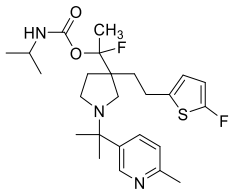	1-fluoro-1-((R or S)-3-(2-(5-fluorothiophen-2-yl)ethyl)-1-(2-(6-methylpyridin-3-yl)propan-2-yl)pyrrolidin-3-yl)ethyl isopropylcarbamate
205	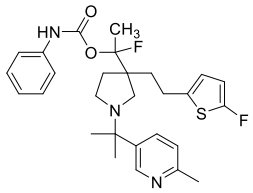	1-fluoro-1-((R or S)-3-(2-(5-fluorothiophen-2-yl)ethyl)-1-(2-(6-methylpyridin-3-yl)propan-2-yl)pyrrolidin-3-yl)ethyl phenylcarbamate
206	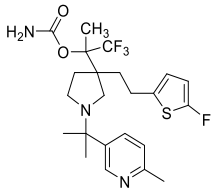	1,1,1-trifluoro-2-((R or S)-3-(2-(5-fluorothiophen-2-yl)ethyl)-1-(2-(6-methylpyridin-3-yl)propan-2-yl)pyrrolidin-3-yl)propan-2-yl carbamate
207	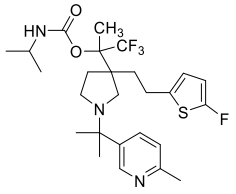	1,1,1-trifluoro-2-((R or S)-3-(2-(5-fluorothiophen-2-yl)ethyl)-1-(2-(6-methylpyridin-3-yl)propan-2-yl)pyrrolidin-3-yl)propan-2-yl isopropylcarbamate
208	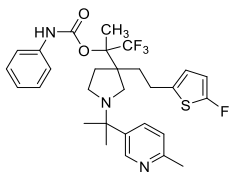	1,1,1-trifluoro-2-((R or S)-3-(2-(5-fluorothiophen-2-yl)ethyl)-1-(2-(6-methylpyridin-3-yl)propan-2-yl)pyrrolidin-3-yl)propan-2-yl phenylcarbamate

209	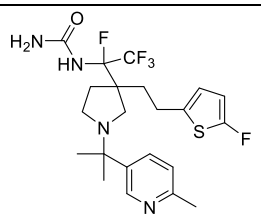	1-(1,2,2,2-tetrafluoro-1-((R or S)-3-(2-(5-fluorothiophen-2-yl)ethyl)-1-(2-(6-methylpyridin-3-yl)propan-2-yl)pyrrolidin-3-yl)ethyl)urea
210	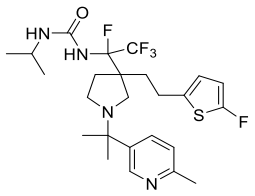	1-isopropyl-3-(1,2,2,2-tetrafluoro-1-((R or S)-3-(2-(5-fluorothiophen-2-yl)ethyl)-1-(2-(6-methylpyridin-3-yl)propan-2-yl)pyrrolidin-3-yl)ethyl)urea
211	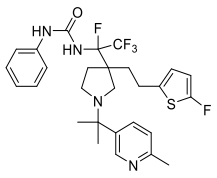	1-phenyl-3-(1,2,2,2-tetrafluoro-1-((R or S)-3-(2-(5-fluorothiophen-2-yl)ethyl)-1-(2-(6-methylpyridin-3-yl)propan-2-yl)pyrrolidin-3-yl)ethyl)urea
212	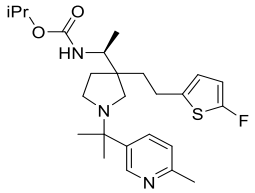	isopropyl ((S)-1-((R or S)-3-(2-(5-fluorothiophen-2-yl)ethyl)-1-(2-(6-methylpyridin-3-yl)propan-2-yl)pyrrolidin-3-yl)ethyl)carbamate isopropyl ((1S)-1-(3-(2-(5-fluorothiophen-2-yl)ethyl)-1-(2-(6-methylpyridin-3-yl)propan-2-yl)pyrrolidin-3-yl)ethyl)carbamate
213	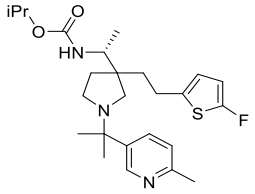	isopropyl ((R)-1-((R or S)-3-(2-(5-fluorothiophen-2-yl)ethyl)-1-(2-(6-methylpyridin-3-yl)propan-2-yl)pyrrolidin-3-yl)ethyl)carbamate
214		isopropyl ((R)-fluoro((R or S)-3-(2-(5-fluorothiophen-2-yl)ethyl)-1-(2-

	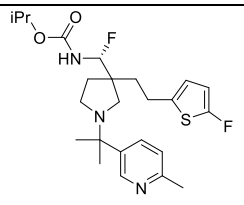	(6-methylpyridin-3-yl)propan-2-yl)pyrrolidin-3-yl)methyl)carbamate
215	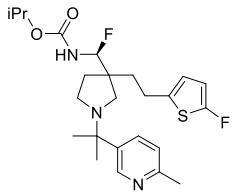	isopropyl ((S)-fluoro((R or S)-3-(2-(5-fluorothiophen-2-yl)ethyl)-1-(2-(6-methylpyridin-3-yl)propan-2-yl)pyrrolidin-3-yl)methyl)carbamate
216	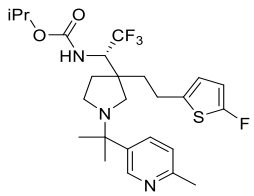	isopropyl ((S)-2,2,2-trifluoro-1-((R or S)-3-(2-(5-fluorothiophen-2-yl)ethyl)-1-(2-(6-methylpyridin-3-yl)propan-2-yl)pyrrolidin-3-yl)ethyl)carbamate
217	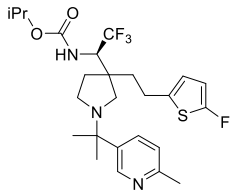	isopropyl ((R)-2,2,2-trifluoro-1-((R or S)-3-(2-(5-fluorothiophen-2-yl)ethyl)-1-(2-(6-methylpyridin-3-yl)propan-2-yl)pyrrolidin-3-yl)ethyl)carbamate
218	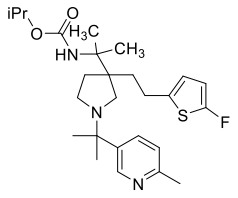	isopropyl (R or S)-(2-(3-(2-(5-fluorothiophen-2-yl)ethyl)-1-(2-(6-methylpyridin-3-yl)propan-2-yl)pyrrolidin-3-yl)propan-2-yl)carbamate

219	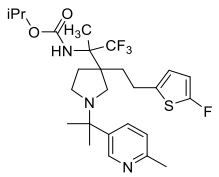	isopropyl (1,1,1-trifluoro-2-((R or S)-3-(2-(5-fluorothiophen-2-yl)ethyl)-1-(2-(6-methylpyridin-3-yl)propan-2-yl)pyrrolidin-3-yl)propan-2-yl)carbamate
220	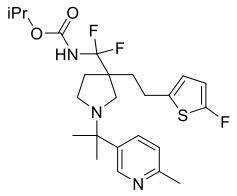	isopropyl (R or S)-(difluoro(3-(2-(5-fluorothiophen-2-yl)ethyl)-1-(2-(6-methylpyridin-3-yl)propan-2-yl)pyrrolidin-3-yl)methyl)carbamate
221	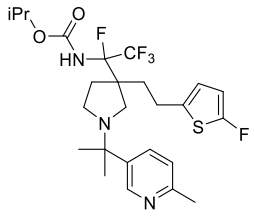	isopropyl (1,2,2,2-tetrafluoro-1-((R or S)-3-(2-(5-fluorothiophen-2-yl)ethyl)-1-(2-(6-methylpyridin-3-yl)propan-2-yl)pyrrolidin-3-yl)ethyl)carbamate
222	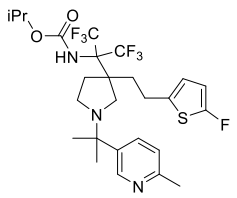	isopropyl (R or S)-(1,1,1,3,3,3-hexafluoro-2-(3-(2-(5-fluorothiophen-2-yl)ethyl)-1-(2-(6-methylpyridin-3-yl)propan-2-yl)pyrrolidin-3-yl)propan-2-yl)carbamate
223	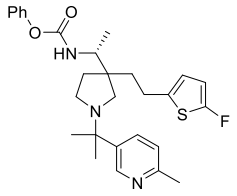	phenyl ((R)-1-((R or S)-3-(2-(5-fluorothiophen-2-yl)ethyl)-1-(2-(6-methylpyridin-3-yl)propan-2-yl)pyrrolidin-3-yl)ethyl)carbamate
224		phenyl ((S)-1-((R or S)-3-(2-(5-fluorothiophen-2-yl)ethyl)-1-(2-(6-methylpyridin-3-yl)propan-2-yl)pyrrolidin-3-yl)ethyl)carbamate

	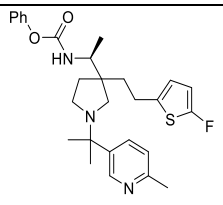	
225	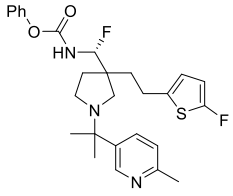	phenyl ((R)-fluoro((R or S)-3-(2-(5-fluorothiophen-2-yl)ethyl)-1-(2-(6-methylpyridin-3-yl)propan-2-yl)pyrrolidin-3-yl)methyl)carbamate
226	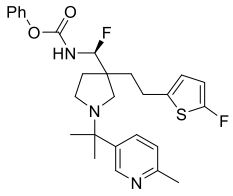	phenyl ((S)-fluoro((R or S)-3-(2-(5-fluorothiophen-2-yl)ethyl)-1-(2-(6-methylpyridin-3-yl)propan-2-yl)pyrrolidin-3-yl)methyl)carbamate
227	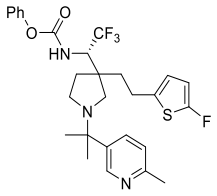	phenyl ((S)-2,2,2-trifluoro-1-((R or S)-3-(2-(5-fluorothiophen-2-yl)ethyl)-1-(2-(6-methylpyridin-3-yl)propan-2-yl)pyrrolidin-3-yl)ethyl)carbamate
228	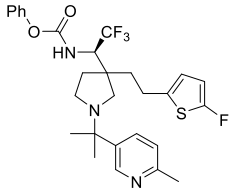	phenyl ((R)-2,2,2-trifluoro-1-((R or S)-3-(2-(5-fluorothiophen-2-yl)ethyl)-1-(2-(6-methylpyridin-3-yl)propan-2-yl)pyrrolidin-3-yl)ethyl)carbamate
229	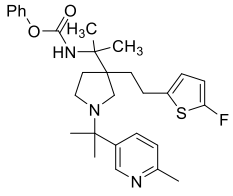	phenyl (R or S)-(2-(3-(2-(5-fluorothiophen-2-yl)ethyl)-1-(2-(6-methylpyridin-3-yl)propan-2-yl)pyrrolidin-3-yl)propan-2-yl)carbamate

230	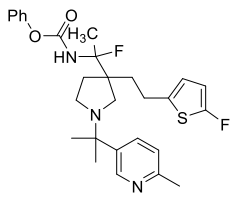	phenyl (1-fluoro-1-((R or S)-3-(2-(5-fluorothiophen-2-yl)ethyl)-1-(2-(6-methylpyridin-3-yl)propan-2-yl)pyrrolidin-3-yl)ethyl)carbamate
231	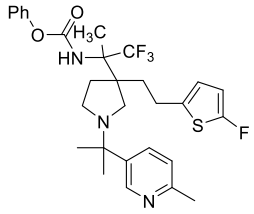	phenyl (1,1,1-trifluoro-2-((R or S)-3-(2-(5-fluorothiophen-2-yl)ethyl)-1-(2-(6-methylpyridin-3-yl)propan-2-yl)pyrrolidin-3-yl)propan-2-yl)carbamate
232	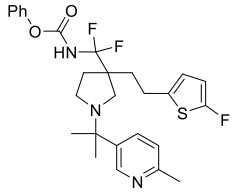	phenyl (R or S)-(difluoro(3-(2-(5-fluorothiophen-2-yl)ethyl)-1-(2-(6-methylpyridin-3-yl)propan-2-yl)pyrrolidin-3-yl)methyl)carbamate
233	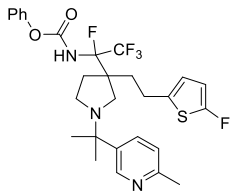	phenyl (1,2,2,2-tetrafluoro-1-((R or S)-3-(2-(5-fluorothiophen-2-yl)ethyl)-1-(2-(6-methylpyridin-3-yl)propan-2-yl)pyrrolidin-3-yl)ethyl)carbamate
234	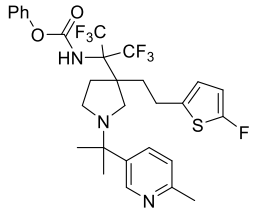	phenyl (R or S)-(1,1,1,3,3,3-hexafluoro-2-(3-(2-(5-fluorothiophen-2-yl)ethyl)-1-(2-(6-methylpyridin-3-yl)propan-2-yl)pyrrolidin-3-yl)propan-2-yl)carbamate
235	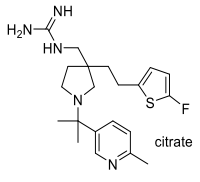	(R or S)-1-((3-(2-(5-fluorothiophen-2-yl)ethyl)-1-(2-(6-methylpyridin-3-yl)propan-2-yl)pyrrolidin-3-yl)methyl)guanidine citrate

236	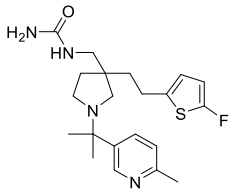	(S or R)-1-((3-(2-(5-fluorothiophen-2-yl)ethyl)-1-(2-(6-methylpyridin-3-yl)propan-2-yl)pyrrolidin-3-yl)methyl)urea
237	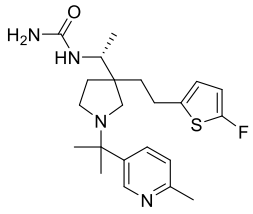	1-((R)-1-((R or S)-3-(2-(5-fluorothiophen-2-yl)ethyl)-1-(2-(6-methylpyridin-3-yl)propan-2-yl)pyrrolidin-3-yl)ethyl)urea
238	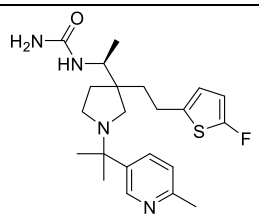	1-((S)-1-((R or S)-3-(2-(5-fluorothiophen-2-yl)ethyl)-1-(2-(6-methylpyridin-3-yl)propan-2-yl)pyrrolidin-3-yl)ethyl)urea
239	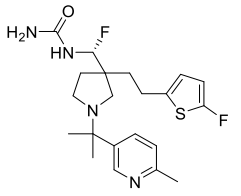	1-((R)-fluoro((R or S)-3-(2-(5-fluorothiophen-2-yl)ethyl)-1-(2-(6-methylpyridin-3-yl)propan-2-yl)pyrrolidin-3-yl)methyl)urea
240	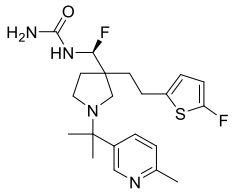	1-((S)-fluoro((R or S)-3-(2-(5-fluorothiophen-2-yl)ethyl)-1-(2-(6-methylpyridin-3-yl)propan-2-yl)pyrrolidin-3-yl)methyl)urea
241	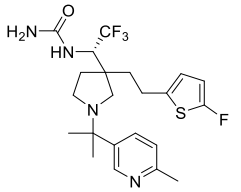	1-((S)-2,2,2-trifluoro-1-((R or S)-3-(2-(5-fluorothiophen-2-yl)ethyl)-1-(2-(6-methylpyridin-3-yl)propan-2-yl)pyrrolidin-3-yl)ethyl)urea
242	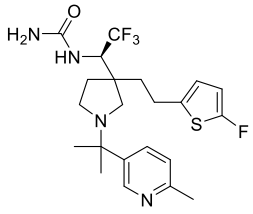	1-((R)-2,2,2-trifluoro-1-((R or S)-3-(2-(5-fluorothiophen-2-yl)ethyl)-1-(2-(6-methylpyridin-3-yl)propan-2-yl)pyrrolidin-3-yl)ethyl)urea

243	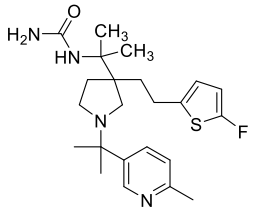	(R or S)-1-(2-(3-(2-(5-fluorothiophen-2-yl)ethyl)-1-(2-(6-methylpyridin-3-yl)propan-2-yl)pyrrolidin-3-yl)propan-2-yl)urea
244	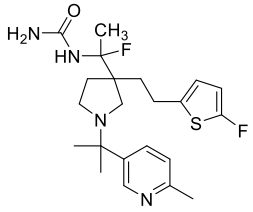	1-(1-fluoro-1-((R or S)-3-(2-(5-fluorothiophen-2-yl)ethyl)-1-(2-(6-methylpyridin-3-yl)propan-2-yl)pyrrolidin-3-yl)ethyl)urea
245	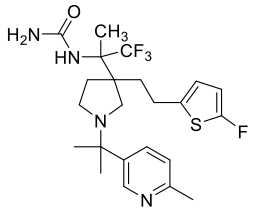	1-(1,1,1-trifluoro-2-((Ror S)-3-(2-(5-fluorothiophen-2-yl)ethyl)-1-(2-(6-methylpyridin-3-yl)propan-2-yl)pyrrolidin-3-yl)propan-2-yl)urea
246	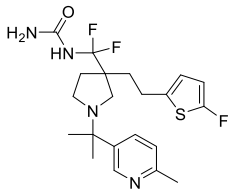	(R or S)-1-(difluoro(3-(2-(5-fluorothiophen-2-yl)ethyl)-1-(2-(6-methylpyridin-3-yl)propan-2-yl)pyrrolidin-3-yl)methyl)urea
247	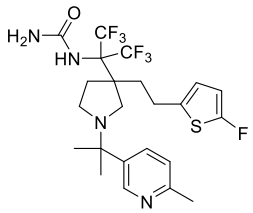	(R or S)-1-(1,1,1,3,3,3-hexafluoro-2-(3-(2-(5-fluorothiophen-2-yl)ethyl)-1-(2-(6-methylpyridin-3-yl)propan-2-yl)pyrrolidin-3-yl)propan-2-yl)urea
248	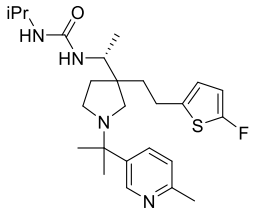	1-((R)-1-((R or S)-3-(2-(5-fluorothiophen-2-yl)ethyl)-1-(2-(6-methylpyridin-3-yl)propan-2-yl)pyrrolidin-3-yl)ethyl)-3-isopropylurea

249	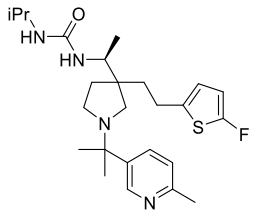	1-((S)-1-((R or S)-3-(2-(5-fluorothiophen-2-yl)ethyl)-1-(2-(6-methylpyridin-3-yl)propan-2-yl)pyrrolidin-3-yl)ethyl)-3-isopropylurea
250	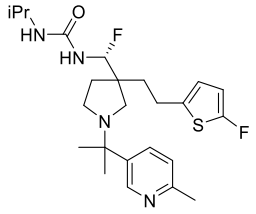	1-((R)-fluoro((R or S)-3-(2-(5-fluorothiophen-2-yl)ethyl)-1-(2-(6-methylpyridin-3-yl)propan-2-yl)pyrrolidin-3-yl)methyl)-3-isopropylurea
251	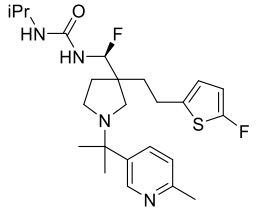	1-((S)-fluoro((R or S)-3-(2-(5-fluorothiophen-2-yl)ethyl)-1-(2-(6-methylpyridin-3-yl)propan-2-yl)pyrrolidin-3-yl)methyl)-3-isopropylurea
252	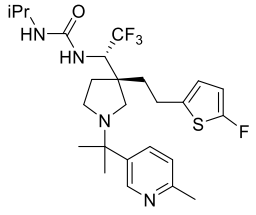	1-isopropyl-3-((S)-2,2,2-trifluoro-1-((R or S)-3-(2-(5-fluorothiophen-2-yl)ethyl)-1-(2-(6-methylpyridin-3-yl)propan-2-yl)pyrrolidin-3-yl)ethyl)urea
253	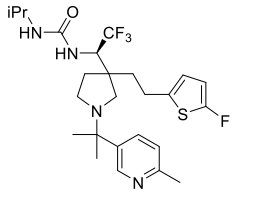	1-isopropyl-3-((R)-2,2,2-trifluoro-1-((R or S)-3-(2-(5-fluorothiophen-2-yl)ethyl)-1-(2-(6-methylpyridin-3-yl)propan-2-yl)pyrrolidin-3-yl)ethyl)urea
254	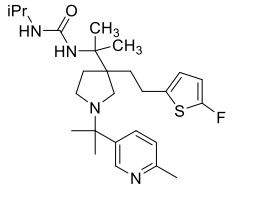	(R or S)-1-(2-(3-(2-(5-fluorothiophen-2-yl)ethyl)-1-(2-(6-methylpyridin-3-yl)propan-2-yl)pyrrolidin-3-yl)propan-2-yl)-3-isopropylurea
255		1-(1-fluoro-1-((R or S)-3-(2-(5-fluorothiophen-2-yl)ethyl)-1-(2-(6-

	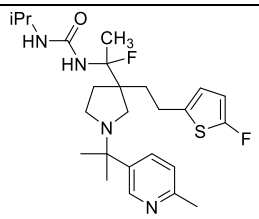	methylpyridin-3-yl)propan-2-yl)pyrrolidin-3-yl)ethyl)-3-isopropylurea
256	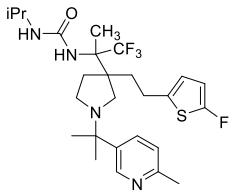	1-isopropyl-3-(1,1,1-trifluoro-2-((R or S)-3-(2-(5-fluorothiophen-2-yl)ethyl)-1-(2-(6-methylpyridin-3-yl)propan-2-yl)pyrrolidin-3-yl)propan-2-yl)urea
257	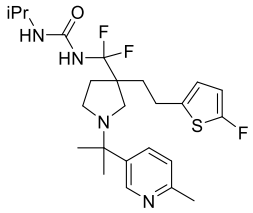	(R or S)-1-(difluoro(3-(2-(5-fluorothiophen-2-yl)ethyl)-1-(2-(6-methylpyridin-3-yl)propan-2-yl)pyrrolidin-3-yl)methyl)-3-isopropylurea
258	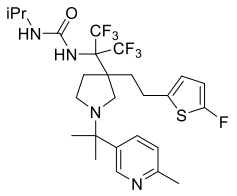	(R or S)-1-(1,1,1,3,3,3-hexafluoro-2-(3-(2-(5-fluorothiophen-2-yl)ethyl)-1-(2-(6-methylpyridin-3-yl)propan-2-yl)pyrrolidin-3-yl)propan-2-yl)-3-isopropylurea
259	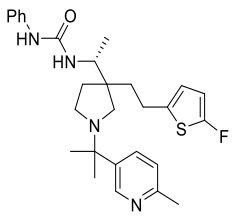	1-((R)-1-((R or S)-3-(2-(5-fluorothiophen-2-yl)ethyl)-1-(2-(6-methylpyridin-3-yl)propan-2-yl)pyrrolidin-3-yl)ethyl)-3-phenylurea

260	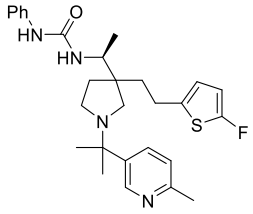	1-((S)-1-((R or S)-3-(2-(5-fluorothiophen-2-yl)ethyl)-1-(2-(6-methylpyridin-3-yl)propan-2-yl)pyrrolidin-3-yl)ethyl)-3-phenylurea
261	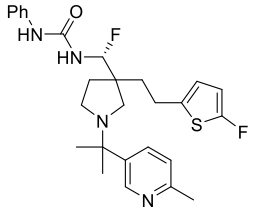	1-((R)-fluoro((R or S)-3-(2-(5-fluorothiophen-2-yl)ethyl)-1-(2-(6-methylpyridin-3-yl)propan-2-yl)pyrrolidin-3-yl)methyl)-3-phenylurea
262	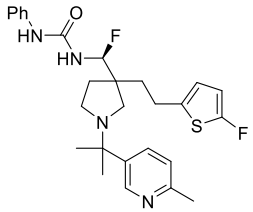	1-((S)-fluoro((R or S)-3-(2-(5-fluorothiophen-2-yl)ethyl)-1-(2-(6-methylpyridin-3-yl)propan-2-yl)pyrrolidin-3-yl)methyl)-3-phenylurea
263	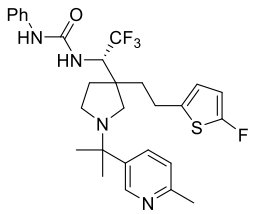	1-phenyl-3-((S)-2,2,2-trifluoro-1-((R or S)-3-(2-(5-fluorothiophen-2-yl)ethyl)-1-(2-(6-methylpyridin-3-yl)propan-2-yl)pyrrolidin-3-yl)ethyl)urea
264	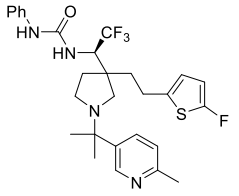	1-phenyl-3-((R)-2,2,2-trifluoro-1-((R or S)-3-(2-(5-fluorothiophen-2-yl)ethyl)-1-(2-(6-methylpyridin-3-yl)propan-2-yl)pyrrolidin-3-yl)ethyl)urea
265	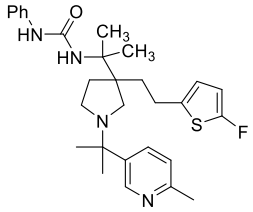	(R or S)-1-(2-(3-(2-(5-fluorothiophen-2-yl)ethyl)-1-(2-(6-methylpyridin-3-yl)propan-2-

		yl)pyrrolidin-3-yl)propan-2-yl)-3-phenylurea
266	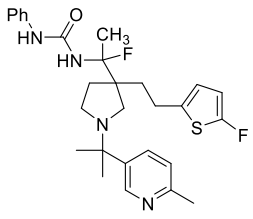	1-(1-fluoro-1-((R or S)-3-(2-(5-fluorothiophen-2-yl)ethyl)-1-(2-(6-methylpyridin-3-yl)propan-2-yl)pyrrolidin-3-yl)ethyl)-3-phenylurea
267	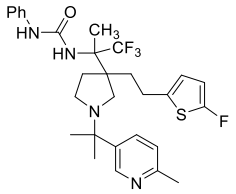	1-phenyl-3-(1,1,1-trifluoro-2-((R or S)-3-(2-(5-fluorothiophen-2-yl)ethyl)-1-(2-(6-methylpyridin-3-yl)propan-2-yl)pyrrolidin-3-yl)propan-2-yl)urea
268	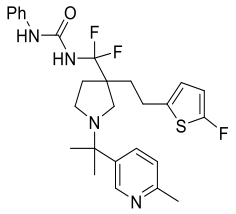	(R or S)-1-(difluoro(3-(2-(5-fluorothiophen-2-yl)ethyl)-1-(2-(6-methylpyridin-3-yl)propan-2-yl)pyrrolidin-3-yl)methyl)-3-phenylurea
269	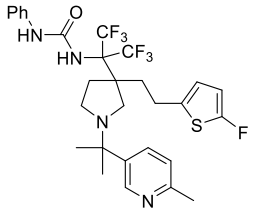	(R or S)-1-(1,1,1,3,3,3-hexafluoro-2-(3-(2-(5-fluorothiophen-2-yl)ethyl)-1-(2-(6-methylpyridin-3-yl)propan-2-yl)pyrrolidin-3-yl)propan-2-yl)-3-phenylurea
270	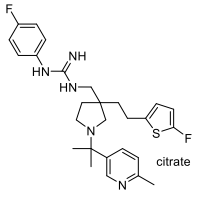	(R or S)-1-(4-fluorophenyl)-3-((3-(2-(5-fluorothiophen-2-yl)ethyl)-1-(2-(6-methylpyridin-3-yl)propan-2-

		yl)pyrrolidin-3-yl)methyl)guanidine citrate
271	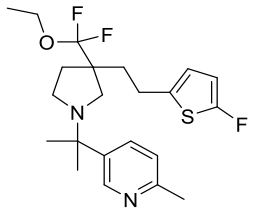	(R or S)-5-(2-(3-(ethoxydifluoromethyl)-3-(2-(5-fluorothiophen-2-yl)ethyl)pyrrolidin-1-yl)propan-2-yl)-2-methylpyridine
272	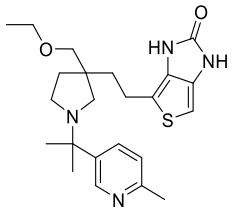	(R or S)-4-(2-(3-(ethoxymethyl)-1-(2-(6-methylpyridin-3-yl)propan-2-yl)pyrrolidin-3-yl)ethyl)-1H-thieno[3,4-d]imidazol-2(3H)-one
273	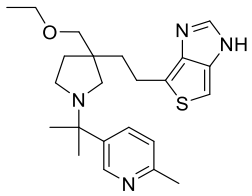	(R or S)-4-(2-(3-(ethoxymethyl)-1-(2-(6-methylpyridin-3-yl)propan-2-yl)pyrrolidin-3-yl)ethyl)-1H-thieno[3,4-d]imidazole
274	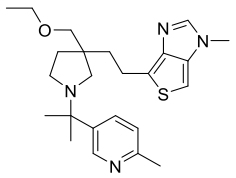	(R or S)-4-(2-(3-(ethoxymethyl)-1-(2-(6-methylpyridin-3-yl)propan-2-yl)pyrrolidin-3-yl)ethyl)-1-methyl-1H-thieno[3,4-d]imidazole
275	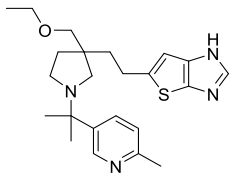	(R or S)-5-(2-(3-(ethoxymethyl)-1-(2-(6-methylpyridin-3-yl)propan-2-yl)pyrrolidin-3-yl)ethyl)-1H-thieno[2,3-d]imidazole
276	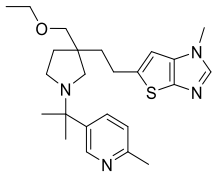	(R or S)-5-(2-(3-(ethoxymethyl)-1-(2-(6-methylpyridin-3-yl)propan-2-yl)pyrrolidin-3-yl)ethyl)-1-methyl-1H-thieno[2,3-d]imidazole

277	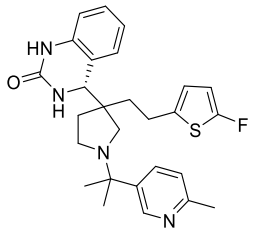	(S)-4-((R or S)-3-(2-(5-fluorothiophen-2-yl)ethyl)-1-(2-(6-methylpyridin-3-yl)propan-2-yl)pyrrolidin-3-yl)-3,4-dihydroquinazolin-2(1H)-one
278	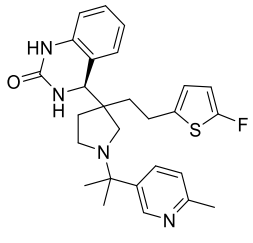	(R)-4-((R or S)-3-(2-(5-fluorothiophen-2-yl)ethyl)-1-(2-(6-methylpyridin-3-yl)propan-2-yl)pyrrolidin-3-yl)-3,4-dihydroquinazolin-2(1H)-one
279	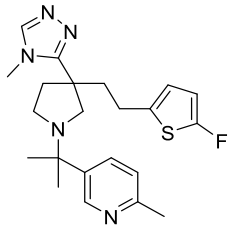	(R or S)-5-(2-(3-(2-(5-fluorothiophen-2-yl)ethyl)-3-(4-methyl-4H-1,2,4-triazol-3-yl)pyrrolidin-1-yl)propan-2-yl)-2-methylpyridine
280	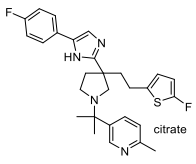	(S or R)-5-(2-(3-(5-(4-fluorophenyl)-1H-imidazol-2-yl)-3-(2-(5-fluorothiophen-2-yl)ethyl)pyrrolidin-1-yl)propan-2-yl)-2-methylpyridine citrate
281	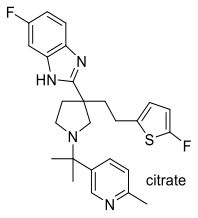	(S or R)-6-fluoro-2-(3-(2-(5-fluorothiophen-2-yl)ethyl)-1-(2-(6-methylpyridin-3-yl)propan-2-yl)pyrrolidin-3-yl)-1H-benzo[d]imidazole citrate
282	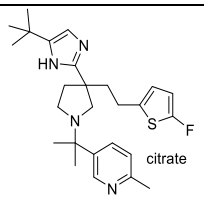	(S or R)-5-(2-(3-(5-(tert-butyl)-1H-imidazol-2-yl)-3-(2-(5-fluorothiophen-2-

		yl)ethyl)pyrrolidin-1-yl)propan-2-yl)-2-methylpyridine citrate
283	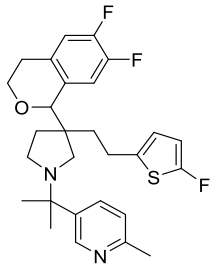	5-(2-((R or S)-3-((R)-6,7-difluoroisochroman-1-yl)-3-(2-(5-fluorothiophen-2-yl)ethyl)pyrrolidin-1-yl)propan-2-yl)-2-methylpyridine
284	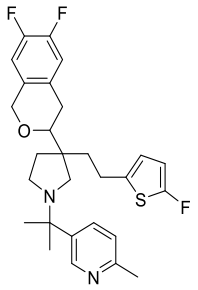	5-(2-((R or S)-3-((R)-6,7-difluoroisochroman-3-yl)-3-(2-(5-fluorothiophen-2-yl)ethyl)pyrrolidin-1-yl)propan-2-yl)-2-methylpyridine
285	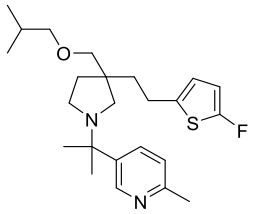	(R or S)-5-(2-(3-(2-(5-fluorothiophen-2-yl)ethyl)-3-(isobutoxymethyl)pyrrolidin-1-yl)propan-2-yl)-2-methylpyridine

286	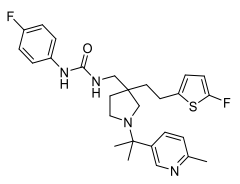	(S or R)-1-(4-fluorophenyl)-3-((3-(2-(5-fluorothiophen-2-yl)ethyl)-1-(2-(6-methylpyridin-3-yl)propan-2-yl)pyrrolidin-3-yl)methyl)urea
287	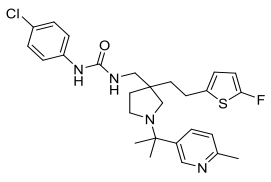	(S or R)-1-(4-chlorophenyl)-3-((3-(2-(5-fluorothiophen-2-yl)ethyl)-1-(2-(6-methylpyridin-3-yl)propan-2-yl)pyrrolidin-3-yl)methyl)urea
288	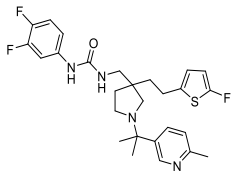	(S or R)-1-(3,4-difluorophenyl)-3-((3-(2-(5-fluorothiophen-2-yl)ethyl)-1-(2-(6-methylpyridin-3-yl)propan-2-yl)pyrrolidin-3-yl)methyl)urea
289	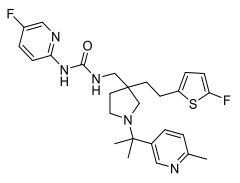	(S or R)-1-(5-fluoropyridin-2-yl)-3-((3-(2-(5-fluorothiophen-2-yl)ethyl)-1-(2-(6-methylpyridin-3-yl)propan-2-yl)pyrrolidin-3-yl)methyl)urea
290	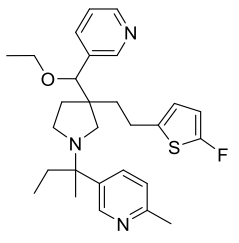	5-(2-((R or S)-3-(ethoxy(pyridin-3-yl)methyl)-3-(2-(5-fluorothiophen-2-yl)ethyl)pyrrolidin-1-yl)butan-2-yl)-2-methylpyridine
291	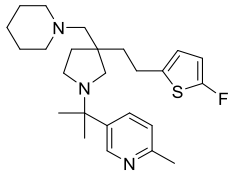	(S or R)-5-(2-(3-(2-(5-fluorothiophen-2-yl)ethyl)-3-(piperidin-1-ylmethyl)pyrrolidin-1-

		yl)propan-2-yl)-2-methylpyridine
292	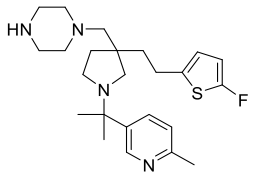	(S or R)-1-((3-(2-(5-fluorothiophen-2-yl)ethyl)-1-(2-(6-methylpyridin-3-yl)propan-2-yl)pyrrolidin-3-yl)methyl)piperazine
293	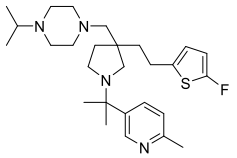	(S or R)-1-((3-(2-(5-fluorothiophen-2-yl)ethyl)-1-(2-(6-methylpyridin-3-yl)propan-2-yl)pyrrolidin-3-yl)methyl)-4-isopropylpiperazine
294	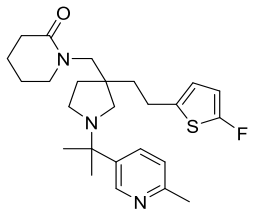	(R or S)-1-((3-(2-(5-fluorothiophen-2-yl)ethyl)-1-(2-(6-methylpyridin-3-yl)propan-2-yl)pyrrolidin-3-yl)methyl)piperidin-2-one
295	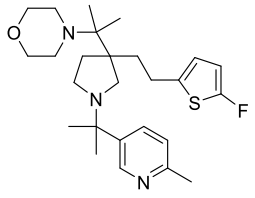	(R or S)-4-(2-(3-(2-(5-fluorothiophen-2-yl)ethyl)-1-(2-(6-methylpyridin-3-yl)propan-2-yl)pyrrolidin-3-yl)propan-2-yl)morpholine
296	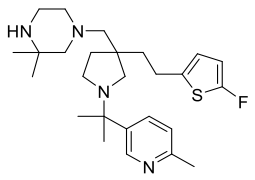	(S or R)-1-((3-(2-(5-fluorothiophen-2-yl)ethyl)-1-(2-(6-methylpyridin-3-yl)propan-2-yl)pyrrolidin-3-yl)methyl)-3,3-dimethylpiperazine

297	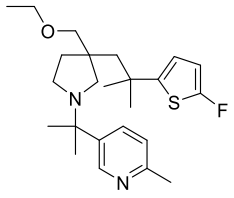	5-(2-(3-(ethoxymethyl)-3-(2-(5-fluorothiophen-2-yl)-2-methylpropyl)pyrrolidin-1-yl)propan-2-yl)-2-methylpyridine
298	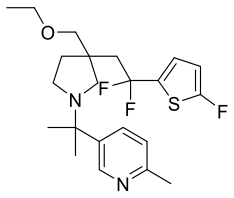	5-(2-(3-(2,2-difluoro-2-(5-fluorothiophen-2-yl)ethyl)-3-(ethoxymethyl)pyrrolidin-1-yl)propan-2-yl)-2-methylpyridine
299	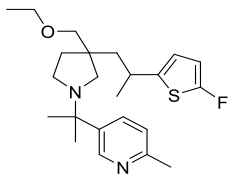	5-(2-(3-(ethoxymethyl)-3-(2-(5-fluorothiophen-2-yl)propyl)pyrrolidin-1-yl)propan-2-yl)-2-methylpyridine
300	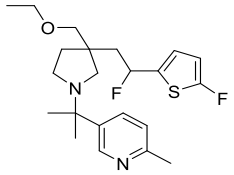	5-(2-(3-(ethoxymethyl)-3-(2-fluoro-2-(5-fluorothiophen-2-yl)ethyl)pyrrolidin-1-yl)propan-2-yl)-2-methylpyridine
301	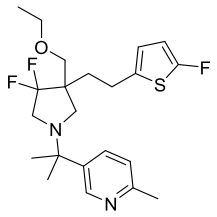	5-(2-(3-(ethoxymethyl)-4,4-difluoro-3-(2-(5-fluorothiophen-2-yl)ethyl)pyrrolidin-1-yl)propan-2-yl)-2-methylpyridine
302	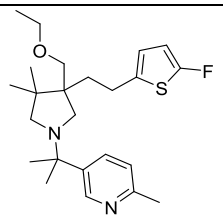	5-(2-(3-(ethoxymethyl)-3-(2-(5-fluorothiophen-2-yl)ethyl)-4,4-dimethylpyrrolidin-1-yl)propan-2-yl)-2-methylpyridine

303	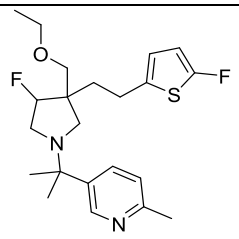	5-(2-(3-(ethoxymethyl)-4-fluoro-3-(2-(5-fluorothiophen-2-yl)ethyl)pyrrolidin-1-yl)propan-2-yl)-2-methylpyridine
304	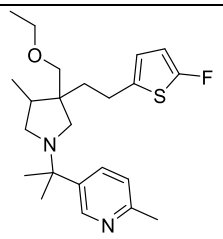	5-(2-(3-(ethoxymethyl)-3-(2-(5-fluorothiophen-2-yl)ethyl)-4-methylpyrrolidin-1-yl)propan-2-yl)-2-methylpyridine
305	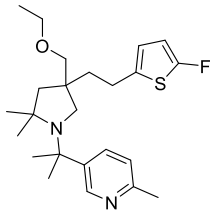	5-(2-(4-(ethoxymethyl)-4-(2-(5-fluorothiophen-2-yl)ethyl)-2,2-dimethylpyrrolidin-1-yl)propan-2-yl)-2-methylpyridine
306	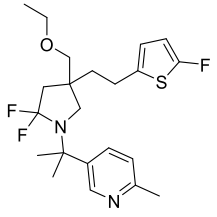	5-(2-(4-(ethoxymethyl)-2,2-difluoro-4-(2-(5-fluorothiophen-2-yl)ethyl)pyrrolidin-1-yl)propan-2-yl)-2-methylpyridine
307	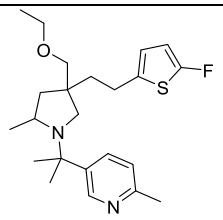	5-(2-(4-(ethoxymethyl)-4-(2-(5-fluorothiophen-2-yl)ethyl)-2-methylpyrrolidin-1-yl)propan-2-yl)-2-methylpyridine
308	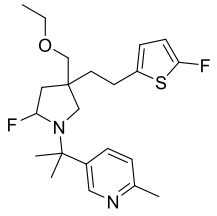	5-(2-(4-(ethoxymethyl)-2-fluoro-4-(2-(5-fluorothiophen-2-yl)ethyl)pyrrolidin-1-yl)propan-2-yl)-2-methylpyridine
309	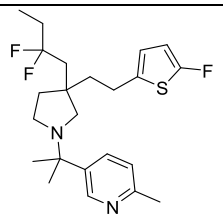	(S or R)-5-(2-(3-(2,2-difluorobutyl)-3-(2-(5-fluorothiophen-2-yl)ethyl)pyrrolidin-1-yl)propan-2-yl)-2-methylpyridine

310	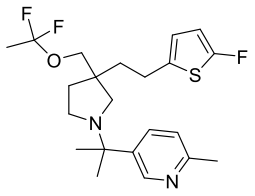	(R or S)-5-(2-(3-((1,1-difluoroethoxy)methyl)-3-(2-(5-fluorothiophen-2-yl)ethyl)pyrrolidin-1-yl)propan-2-yl)-2-methylpyridine
311	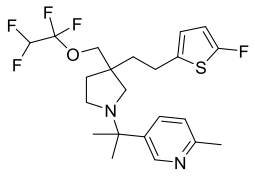	(R or S)-5-(2-(3-(2-(5-fluorothiophen-2-yl)ethyl)-3-((1,1,2,2-tetrafluoroethoxy)methyl)pyrrolidin-1-yl)propan-2-yl)-2-methylpyridine
312	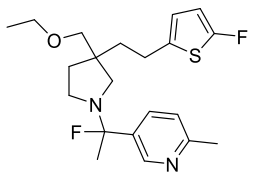	5-(1-((R or S)-3-(ethoxymethyl)-3-(2-(5-fluorothiophen-2-yl)ethyl)pyrrolidin-1-yl)-1-fluoroethyl)-2-methylpyridine
313	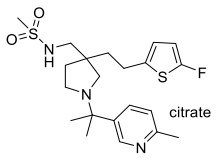	(S or R)-N-((3-(2-(5-fluorothiophen-2-yl)ethyl)-1-(2-(6-methylpyridin-3-yl)propan-2-yl)pyrrolidin-3-yl)methyl)methanesulfonamide citrate
314	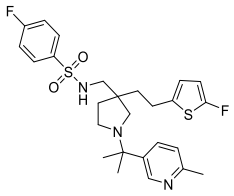	(S or R)-4-fluoro-N-((3-(2-(5-fluorothiophen-2-yl)ethyl)-1-(2-(6-methylpyridin-3-yl)propan-2-yl)pyrrolidin-3-yl)methyl)benzenesulfonamide
315	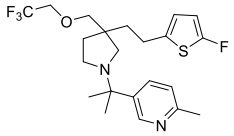	(S or R)-5-(2-(3-(2-(5-fluorothiophen-2-yl)ethyl)-3-((2,2,2-trifluoroethoxy)methyl)pyrrolidin-1-yl)propan-2-yl)-2-methylpyridine

316	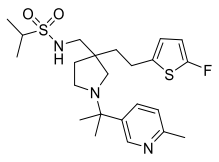	(S or R)-N-((3-(2-(5-fluorothiophen-2-yl)ethyl)-1-(2-(6-methylpyridin-3-yl)propan-2-yl)pyrrolidin-3-yl)methyl)propane-2-sulfonamide
317	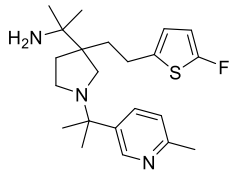	(S or R)-2-(3-(2-(5-fluorothiophen-2-yl)ethyl)-1-(2-(6-methylpyridin-3-yl)propan-2-yl)pyrrolidin-3-yl)propan-2-amine
318	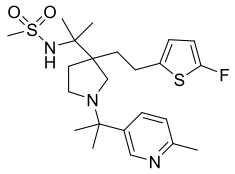	(S or R)-N-(2-(3-(2-(5-fluorothiophen-2-yl)ethyl)-1-(2-(6-methylpyridin-3-yl)propan-2-yl)pyrrolidin-3-yl)propan-2-yl)methanesulfonamide
319	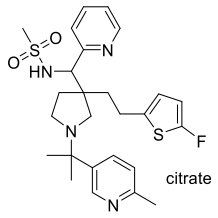	N-((R & S)-((S or R)-3-(2-(5-fluorothiophen-2-yl)ethyl)-1-(2-(6-methylpyridin-3-yl)propan-2-yl)pyrrolidin-3-yl)(pyridin-2-yl)methyl)methanesulfonamide citrate
320	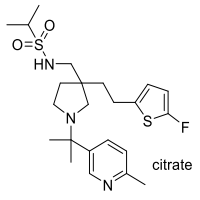	(S or R)-N-((3-(2-(5-fluorothiophen-2-yl)ethyl)-1-(2-(6-methylpyridin-3-yl)propan-2-yl)pyrrolidin-3-yl)methyl)propane-2-sulfonamide citrate

321	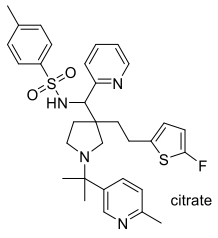	N-((R & S)-((S or R)-3-(2-(5-fluorothiophen-2-yl)ethyl)-1-(2-(6-methylpyridin-3-yl)propan-2-yl)pyrrolidin-3-yl)(pyridin-2-yl)methyl)-4-methylbenzenesulfonamide citrate
322	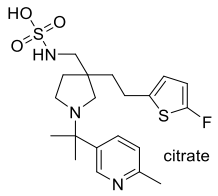	(S or R)-((3-(2-(5-fluorothiophen-2-yl)ethyl)-1-(2-(6-methylpyridin-3-yl)propan-2-yl)pyrrolidin-3-yl)methyl)sulfamic acid citrate
323	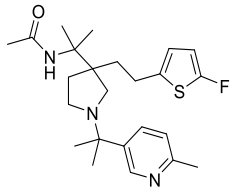	(S or R)-N-(2-(3-(2-(5-fluorothiophen-2-yl)ethyl)-1-(2-(6-methylpyridin-3-yl)propan-2-yl)pyrrolidin-3-yl)propan-2-yl)acetamide
324	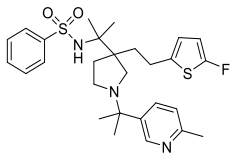	(S or R)-N-(2-(3-(2-(5-fluorothiophen-2-yl)ethyl)-1-(2-(6-methylpyridin-3-yl)propan-2-yl)pyrrolidin-3-yl)propan-2-yl)benzenesulfonamide
325	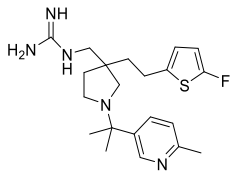	(R or S)-1-((3-(2-(5-fluorothiophen-2-yl)ethyl)-1-(2-(6-methylpyridin-3-yl)propan-2-yl)pyrrolidin-3-yl)methyl)guanidine

326	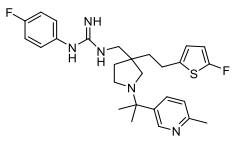	(R or S)-1-(4-fluorophenyl)-3-((3-(2-(5-fluorothiophen-2-yl)ethyl)-1-(2-(6-methylpyridin-3-yl)propan-2-yl)pyrrolidin-3-yl)methyl)guanidine
327	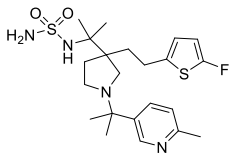	(R or S)-2-(3-(2-(5-fluorothiophen-2-yl)ethyl)-1-(2-(6-methylpyridin-3-yl)propan-2-yl)pyrrolidin-3-yl)propan-2-yl sulfamoylamine
328	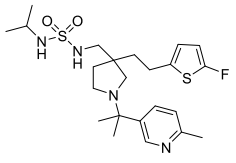	(R or S)-((3-(2-(5-fluorothiophen-2-yl)ethyl)-1-(2-(6-methylpyridin-3-yl)propan-2-yl)pyrrolidin-3-yl)methyl)sulfamoyl propan-2-yl-amine
329	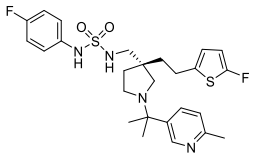	(R or S)-((3-(2-(5-fluorothiophen-2-yl)ethyl)-1-(2-(6-methylpyridin-3-yl)propan-2-yl)pyrrolidin-3-yl)methyl)sulfamoyl 4-fluorophenylamine
330	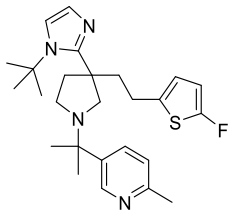	(S or R)-5-(2-(3-(1-(tert-butyl)-1H-imidazol-2-yl)-3-(2-(5-fluorothiophen-2-yl)ethyl)pyrrolidin-1-yl)propan-2-yl)-2-methylpyridine

331	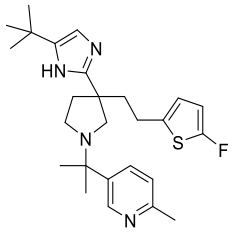	(S or R)-5-(2-(3-(5-(tert-butyl)-1H-imidazol-2-yl)-3-(2-(5-fluorothiophen-2-yl)ethyl)pyrrolidin-1-yl)propan-2-yl)-2-methylpyridine
332	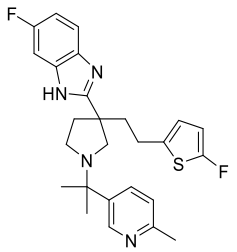	(S or R)-6-fluoro-2-(3-(2-(5-fluorothiophen-2-yl)ethyl)-1-(2-(6-methylpyridin-3-yl)propan-2-yl)pyrrolidin-3-yl)-1H-benzo[d]imidazole

2. The following compounds of claim 1 or a pharmaceutically acceptable salt thereof,:

Compound No.	Structure	Name
1	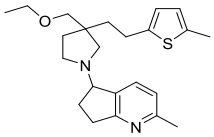	5-((R or S)-3-(ethoxymethyl)-3-(2-(5-methylthiophen-2-yl)ethyl)pyrrolidin-1-yl)-2-methyl-6,7-dihydro-5H-cyclopenta[b]pyridine
2	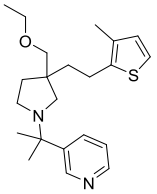	(S or R)-3-(2-(3-(ethoxymethyl)-3-(2-(3-methylthiophen-2-yl)ethyl)pyrrolidin-1-yl)propan-2-yl)pyridine
3	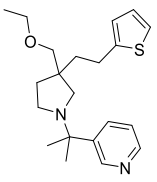	(S or R)-3-(2-(3-(ethoxymethyl)-3-(2-(thiophen-2-yl)ethyl)pyrrolidin-1-yl)propan-2-yl)pyridine

4	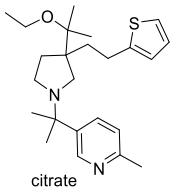	(S or R)-5-(2-(3-(2-ethoxypropan-2-yl)-3-(2-(thiophen-2-yl)ethyl)pyrrolidin-1-yl)propan-2-yl)-2-methylpyridine citrate
5	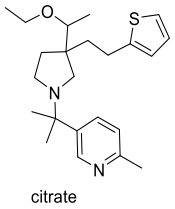	5-(2-((S&R)-3-((S or R)-1-ethoxyethyl)-3-(2-(thiophen-2-yl)ethyl)pyrrolidin-1-yl)propan-2-yl)-2-methylpyridine citrate
6	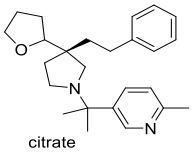	2-methyl-5-(2-((3R or S)-3-phenethyl-3-(tetrahydrofuran-2-yl)pyrrolidin-1-yl)propan-2-yl)pyridine citrate
7	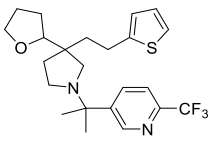	5-(2-((3R or S)-3-(tetrahydrofuran-2-yl)-3-(2-(thiophen-2-yl)ethyl)pyrrolidin-1-yl)propan-2-yl)-2-(trifluoromethyl)pyridine
8	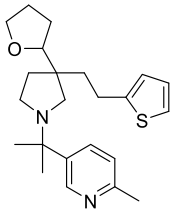	2-methyl-5-(2-((R or S)-3-((S or R)-tetrahydrofuran-2-yl)-3-(2-(thiophen-2-yl)ethyl)pyrrolidin-1-yl)propan-2-yl)pyridine

3. The following compounds of claim 1 or a pharmaceutically acceptable salt thereof,

Compound No.	Structure	Name
9	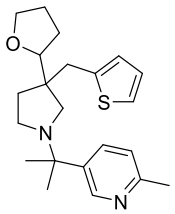	2-methyl-5-(2-((3S or R)-3-(tetrahydrofuran-2-yl)-3-(thiophen-2-ylmethyl)pyrrolidin-1-yl)propan-2-yl)pyridine

10	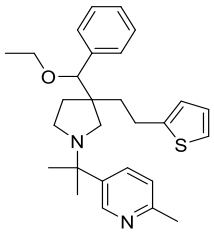	5-(2-((R or S)-3-((S or R)-ethoxy(phenyl)methyl)-3-(2-(thiophen-2-yl)ethyl)pyrrolidin-1-yl)propan-2-yl)-2-methylpyridine
11	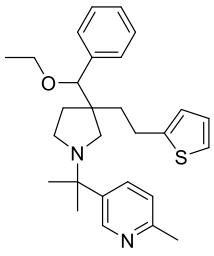	5-(2-((R or S)-3-((R or S)-ethoxy(phenyl)methyl)-3-(2-(thiophen-2-yl)ethyl)pyrrolidin-1-yl)propan-2-yl)-2-methylpyridine
12	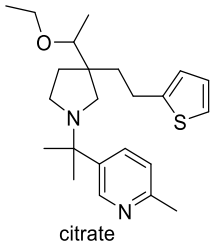	5-(2-((R or S)-3-((R or S)-1-ethoxyethyl)-3-(2-(thiophen-2-yl)ethyl)pyrrolidin-1-yl)propan-2-yl)-2-methylpyridine citrate
13	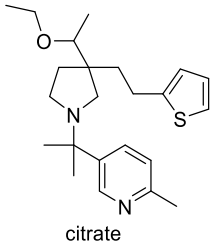	5-(2-((R or S)-3-((S or R)-1-ethoxyethyl)-3-(2-(thiophen-2-yl)ethyl)pyrrolidin-1-yl)propan-2-yl)-2-methylpyridine citrate
14	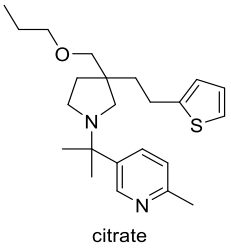	(R or S)-2-methyl-5-(2-(3-(propoxymethyl)-3-(2-(thiophen-2-yl)ethyl)pyrrolidin-1-yl)propan-2-yl)pyridinecitrate
15	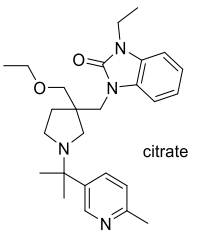	(R or S)-1-((3-(ethoxymethyl)-1-(2-(6-methylpyridin-3-yl)propan-2-yl)pyrrolidin-3-yl)methyl)-3-ethyl-1,3-dihydro-2H-benzo[d]imidazol-2-one citrate

16	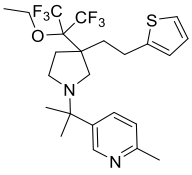	(R or S)-5-(2-(3-(2-ethoxy-1,1,1,3,3,3-hexafluoropropan-2-yl)-3-(2-(thiophen-2-yl)ethyl)pyrrolidin-1-yl)propan-2-yl)-2-methylpyridine
17	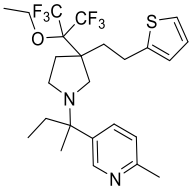	5-(2-((R or S)-3-(2-ethoxy-1,1,1,3,3,3-hexafluoropropan-2-yl)-3-(2-(thiophen-2-yl)ethyl)pyrrolidin-1-yl)butan-2-yl)-2-methylpyridinecitrate

4. The following compounds of claim 1 or a pharmaceutically acceptable salt thereof,

Compound No.	Structure	Name
18	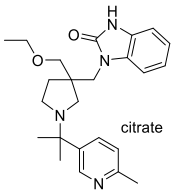	(R or S)-1-((3-(ethoxymethyl)-1-(2-(6-methylpyridin-3-yl)propan-2-yl)pyrrolidin-3-yl)methyl)-1,3-dihydro-2H-benzo[d]imidazol-2-one citrate
19	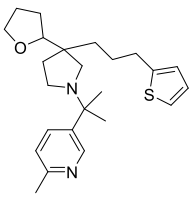	2-methyl-5-(2-((3R or S)-3-(tetrahydrofuran-2-yl)-3-(3-(thiophen-2-yl)propyl)pyrrolidin-1-yl)propan-2-yl)pyridine
20	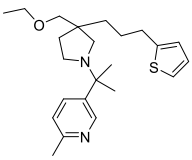	(R or S)-5-(2-(3-(ethoxymethyl)-3-(3-(thiophen-2-yl)propyl)pyrrolidin-1-yl)propan-2-yl)-2-methylpyridine
21	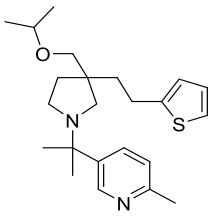	(R or S)-5-(2-(3-(isopropoxymethyl)-3-(2-(thiophen-2-yl)ethyl)pyrrolidin-1-yl)propan-2-yl)-2-methylpyridine

22	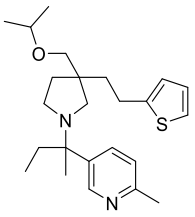	5-(2-((R or S)-3-(isopropoxymethyl)-3-(2-(thiophen-2-yl)ethyl)pyrrolidin-1-yl)butan-2-yl)-2-methylpyridine
23	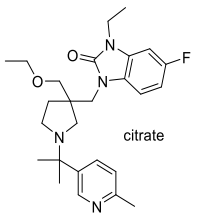	(R or S)-1-((3-(ethoxymethyl)-1-(2-(6-methylpyridin-3-yl)propan-2-yl)pyrrolidin-3-yl)methyl)-3-ethyl-5-fluoro-1,3-dihydro-2H-benzo[d]imidazol-2-onecitrate
24	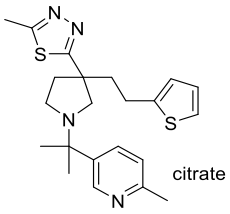	(R or S)-2-methyl-5-(1-(2-(6-methylpyridin-3-yl)propan-2-yl)-3-(2-(thiophen-2-yl)ethyl)pyrrolidin-3-yl)-1,3,4-thiadiazole citrate
25	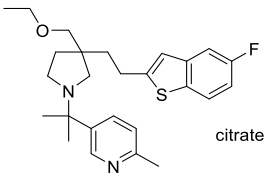	(R or S)-5-(2-(3-(ethoxymethyl)-3-(2-(5-fluorobenzo[b]thiophen-2-yl)ethyl)pyrrolidin-1-yl)propan-2-yl)-2-methylpyridine citrate
26	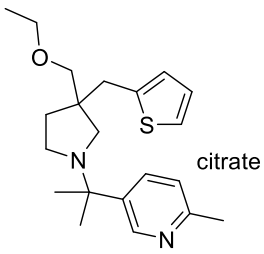	(S or R)-5-(2-(3-(ethoxymethyl)-3-(thiophen-2-ylmethyl)pyrrolidin-1-yl)propan-2-yl)-2-methylpyridine citrate

5. The following compounds of claim 1 or a pharmaceutically acceptable salt thereof,

Compound No.	Structure	Name
27	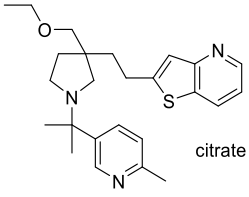	(R or S)-2-(2-(3-(ethoxymethyl)-1-(2-(6-methylpyridin-3-yl)propan-2-yl)pyrrolidin-3-yl)ethyl)thieno[3,2-b]pyridine citrate

28	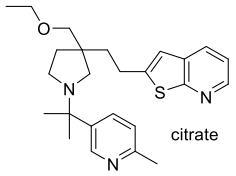	(R or S)-2-(2-(3-(ethoxymethyl)-1-(2-(6-methylpyridin-3-yl)propan-2-yl)pyrrolidin-3-yl)ethyl)thieno[2,3-b]pyridine citrate
29	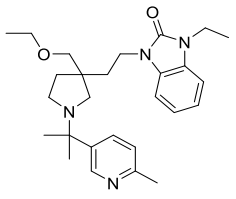	(S & R)-1-(2-(3-(ethoxymethyl)-1-(2-(6-methylpyridin-3-yl)propan-2-yl)pyrrolidin-3-yl)ethyl)-3-ethyl-1,3-dihydro-2H-benzo[d]imidazol-2-one
30	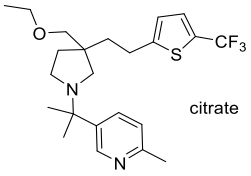	(R or S)-5-(2-(3-(ethoxymethyl)-3-(2-(5-(trifluoromethyl)thiophen-2-yl)ethyl)pyrrolidin-1-yl)propan-2-yl)-2-methylpyridine citrate
31	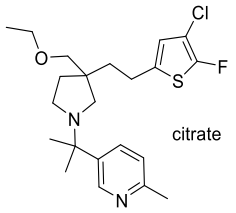	(R or S)-5-(2-(3-(2-(4-chloro-5-fluorothiophen-2-yl)ethyl)-3-(ethoxymethyl)pyrrolidin-1-yl)propan-2-yl)-2-methylpyridine citrate
32	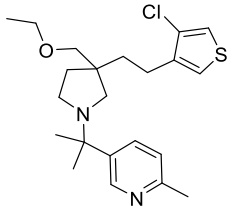	(R or S)-5-(2-(3-(2-(4-chlorothiophen-3-yl)ethyl)-3-(ethoxymethyl)pyrrolidin-1-yl)propan-2-yl)-2-methylpyridine
33	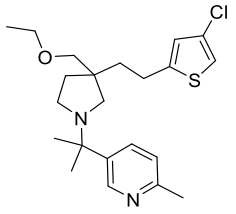	(R or S)-5-(2-(3-(2-(4-chlorothiophen-2-yl)ethyl)-3-(ethoxymethyl)pyrrolidin-1-yl)propan-2-yl)-2-methylpyridine
34	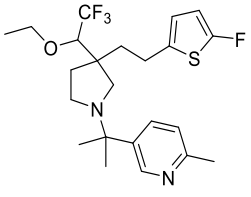	5-(2-((R & S)-3-((S or R)-1-ethoxy-2,2,2-trifluoroethyl)-3-(2-(5-fluorothiophen-2-yl)ethyl)pyrrolidin-1-yl)propan-2-yl)-2-methylpyridine

35	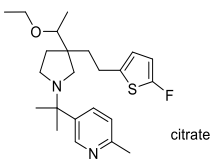	5-(2-((R or S)-3-((S or R)-1-ethoxyethyl)-3-(2-(5-fluorothiophen-2-yl)ethyl)pyrrolidin-1-yl)propan-2-yl)-2-methylpyridine citrate

6. The following compounds of claim 1 or a pharmaceutically acceptable salt thereof,

Compound No.	Structure	Name
36	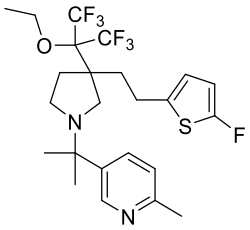	(R or S)-5-(2-(3-(2-ethoxy-1,1,1,3,3,3-hexafluoropropan-2-yl)-3-(2-(5-fluorothiophen-2-yl)ethyl)pyrrolidin-1-yl)propan-2-yl)-2-methylpyridine
37	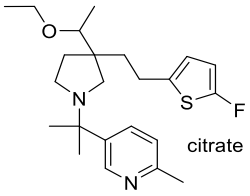	5-(2-((R or S)-3-((R or S)-1-ethoxyethyl)-3-(2-(5-fluorothiophen-2-yl)ethyl)pyrrolidin-1-yl)propan-2-yl)-2-methylpyridine citrate
38	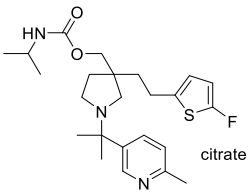	(R or S)-(3-(2-(5-fluorothiophen-2-yl)ethyl)-1-(2-(6-methylpyridin-3-yl)propan-2-yl)pyrrolidin-3-yl)methyl isopropylcarbamate citrate
39	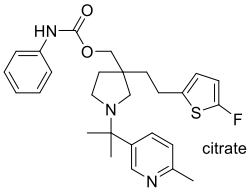	(R or S)-(3-(2-(5-fluorothiophen-2-yl)ethyl)-1-(2-(6-methylpyridin-3-yl)propan-2-yl)pyrrolidin-3-yl)methyl phenylcarbamate citrate
40	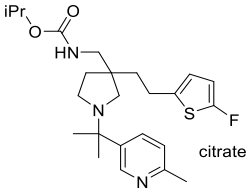	isopropyl (S or R)-((3-(2-(5-fluorothiophen-2-yl)ethyl)-1-(2-(6-methylpyridin-3-yl)propan-2-yl)pyrrolidin-3-yl)methyl)carbamate citrate
41		phenyl (S or R)-((3-(2-(5-fluorothiophen-2-yl)ethyl)-1-(2-(6-

	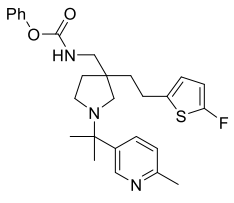	methylpyridin-3-yl)propan-2-yl)pyrrolidin-3-yl)methyl)carbamate
42	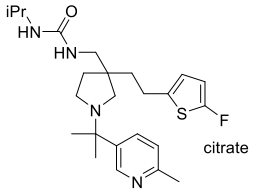	(S or R)-1-((3-(2-(5-fluorothiophen-2-yl)ethyl)-1-(2-(6-methylpyridin-3-yl)propan-2-yl)pyrrolidin-3-yl)methyl)-3-isopropylurea citrate
43	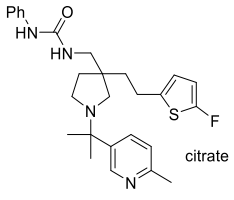	(S or R)-1-((3-(2-(5-fluorothiophen-2-yl)ethyl)-1-(2-(6-methylpyridin-3-yl)propan-2-yl)pyrrolidin-3-yl)methyl)-3-phenylurea citrate

7. The following compounds of claim 1 or a pharmaceutically acceptable salt thereof,

Compound No.	Structure	Name
44	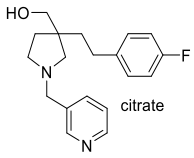	(R or S)-(3-(4-fluorophenethyl)-1-(pyridin-3-ylmethyl)pyrrolidin-3-yl)methanol citrate
45	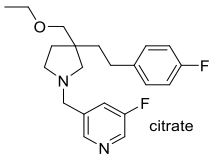	(R or S)-3-((3-(ethoxymethyl)-3-(4-fluorophenethyl)pyrrolidin-1-yl)methyl)-5-fluoropyridine citrate
82	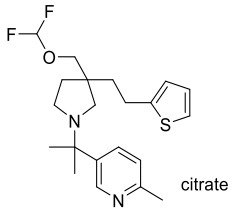	(R or S)-5-(2-(3-((difluoromethoxy)methyl)-3-(2-(thiophen-2-yl)ethyl)pyrrolidin-1-yl)propan-2-yl)-2-methylpyridine citrate

83	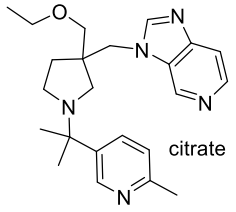	(R or S)-3-((3-(ethoxymethyl)-1-(2-(6-methylpyridin-3-yl)propan-2-yl)pyrrolidin-3-yl)methyl)-3H-imidazo[4,5-c]pyridine citarte
84	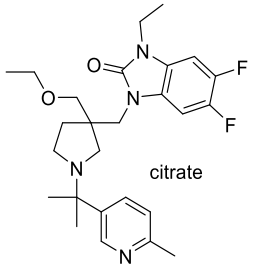	(R or S)-1-((3-(ethoxymethyl)-1-(2-(6-methylpyridin-3-yl)propan-2-yl)pyrrolidin-3-yl)methyl)-3-ethyl-5,6-difluoro-1,3-dihydro-2H-benzo[d]imidazol-2-one citarte
85	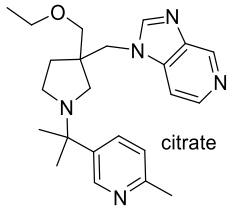	(R or S)-1-((3-(ethoxymethyl)-1-(2-(6-methylpyridin-3-yl)propan-2-yl)pyrrolidin-3-yl)methyl)-1H-imidazo[4,5-c]pyridine citrate
86	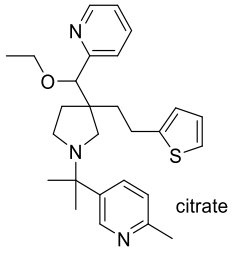	5-(2-((S or R)-3-((R& S)-ethoxy(pyridin-2-yl)methyl)-3-(2-(thiophen-2-yl)ethyl)pyrrolidin-1-yl)propan-2-yl)-2-methylpyridine citrate

8. The following compounds of claim 1 or a pharmaceutically acceptable salt thereof,

Compound No.	Structure	Name
87	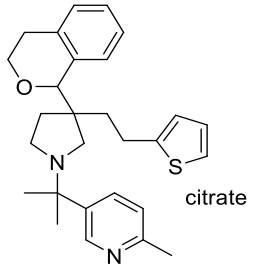	5-(2-((R or S)-3-((S or R)-isochroman-1-yl)-3-(2-(thiophen-2-yl)ethyl)pyrrolidin-1-yl)propan-2-yl)-2-methylpyridine citrate

88	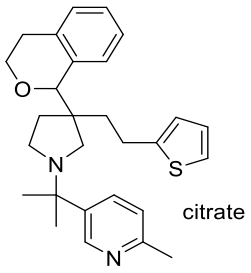	5-(2-((R or S)-3-((R or S)-isochroman-1-yl)-3-(2-(thiophen-2-yl)ethyl)pyrrolidin-1-yl)propan-2-yl)-2-methylpyridine citrate
89	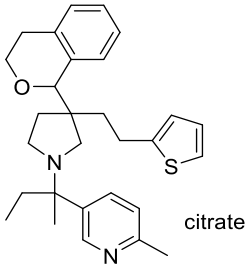	5-(2-((R or S)-3-((S or R)-isochroman-1-yl)-3-(2-(thiophen-2-yl)ethyl)pyrrolidin-1-yl)butan-2-yl)-2-methylpyridine citrate
90	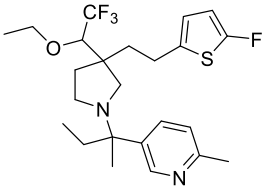	5-(2-((R or S)-3-((S&R)-1-ethoxy-2,2,2-trifluoroethyl)-3-(2-(5-fluorothiophen-2-yl)ethyl)pyrrolidin-1-yl)butan-2-yl)-2-methylpyridine
91	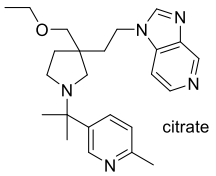	1-(2-(3-(ethoxymethyl)-1-(2-(6-methylpyridin-3-yl)propan-2-yl)pyrrolidin-3-yl)ethyl)-1H-imidazo[4,5-c]pyridine citrate
92	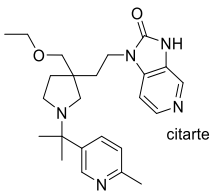	1-(2-(3-(ethoxymethyl)-1-(2-(6-methylpyridin-3-yl)propan-2-yl)pyrrolidin-3-yl)ethyl)-1,3-dihydro-2H-imidazo[4,5-c]pyridin-2-one citrate
93	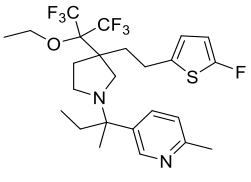	5-(2-((R or S)-3-(2-ethoxy-1,1,1,3,3,3-hexafluoropropan-2-yl)-3-(2-(5-fluorothiophen-2-yl)ethyl)pyrrolidin-1-yl)butan-2-yl)-2-methylpyridine

94	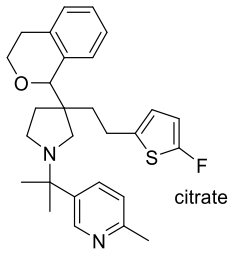	5-(2-((R or S)-3-(2-(5-fluorothiophen-2-yl)ethyl)-3-((R or S)-isochroman-1-yl)pyrrolidin-1-yl)propan-2-yl)-2-methylpyridine citrate

9. The following compounds of claim 1 or a pharmaceutically acceptable salt thereof,

Compound No.	Structure	Name
95	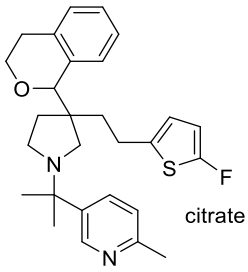	5-(2-((R or S)-3-(2-(5-fluorothiophen-2-yl)ethyl)-3-((S or R)-isochroman-1-yl)pyrrolidin-1-yl)propan-2-yl)-2-methylpyridine citrate
96	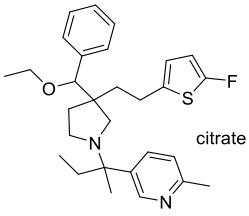	5-(2-((R or S)-3-((R or S)-ethoxy(phenyl)methyl)-3-(2-(5-fluorothiophen-2-yl)ethyl)pyrrolidin-1-yl)butan-2-yl)-2-methylpyridine citrate
97	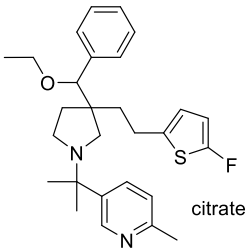	5-(2-((R or S)-3-((R or S)-ethoxy(phenyl)methyl)-3-(2-(5-fluorothiophen-2-yl)ethyl)pyrrolidin-1-yl)propan-2-yl)-2-methylpyridine citrate
98	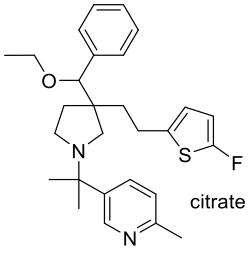	5-(2-((R or S)-3-((S or R)-ethoxy(phenyl)methyl)-3-(2-(5-fluorothiophen-2-yl)ethyl)pyrrolidin-1-yl)propan-2-yl)-2-methylpyridine citrate

99	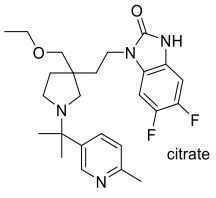	1-(2-(3-(ethoxymethyl)-1-(2-(6-methylpyridin-3-yl)propan-2-yl)pyrrolidin-3-yl)ethyl)-5,6-difluoro-1,3-dihydro-2H-benzo[d]imidazol-2-one citrate
100	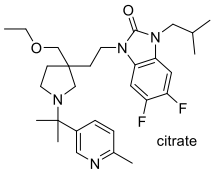	1-(2-(3-(ethoxymethyl)-1-(2-(6-methylpyridin-3-yl)propan-2-yl)pyrrolidin-3-yl)ethyl)-5,6-difluoro-3-isobutyl-1,3-dihydro-2H-benzo[d]imidazol-2-one citrate
101	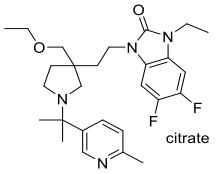	1-(2-(3-(ethoxymethyl)-1-(2-(6-methylpyridin-3-yl)propan-2-yl)pyrrolidin-3-yl)ethyl)-3-ethyl-5,6-difluoro-1,3-dihydro-2H-benzo[d]imidazol-2-one citrate
102	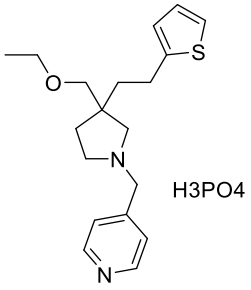	(S)-4-((3-(ethoxymethyl)-3-(2-(thiophen-2-yl)ethyl)pyrrolidin-1-yl)methyl)pyridine H3PO4 salt

10. The following compounds of claim 1 or a pharmaceutically acceptable salt thereof,

Compound No.	Structure	Name
103	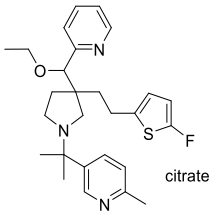	5-(2-((R or S)-3-((S&R)-ethoxy(pyridin-2-yl)methyl)-3-(2-(5-fluorothiophen-2-yl)ethyl)pyrrolidin-1-yl)propan-2-yl)-2-methylpyridine citrate
104	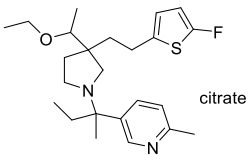	5-(2-((R or S)-3-((S or R)-1-ethoxyethyl)-3-(2-(5-fluorothiophen-2-yl)ethyl)pyrrolidin-1-yl)butan-2-yl)-2-methylpyridine citrate

105	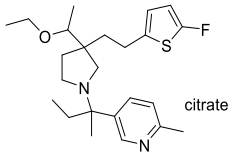	5-(2-((R or S)-3-((R or S)-1-ethoxyethyl)-3-(2-(5-fluorothiophen-2-yl)ethyl)pyrrolidin-1-yl)butan-2-yl)-2-methylpyridine citrate
106	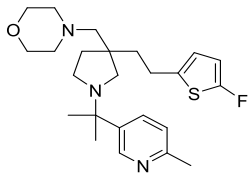	(S or R)-4-((3-(2-(5-fluorothiophen-2-yl)ethyl)-1-(2-(6-methylpyridin-3-yl)propan-2-yl)pyrrolidin-3-yl)methyl)morpholine
107	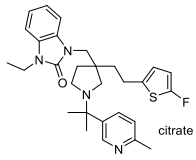	(S or R)-1-ethyl-3-((3-(2-(5-fluorothiophen-2-yl)ethyl)-1-(2-(6-methylpyridin-3-yl)propan-2-yl)pyrrolidin-3-yl)methyl)-1,3-dihydro-2H-benzo[d]imidazol-2-one citrate
108	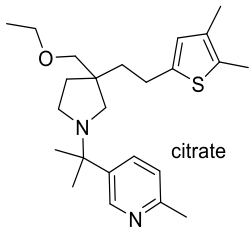	(R or S)-5-(2-(3-(2-(4,5-dimethylthiophen-2-yl)ethyl)-3-(ethoxymethyl)pyrrolidin-1-yl)propan-2-yl)-2-methylpyridine citrate
109	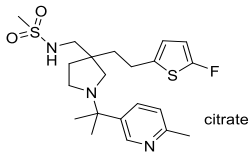	(R or S)-N-((3-(2-(5-fluorothiophen-2-yl)ethyl)-1-(2-(6-methylpyridin-3-yl)propan-2-yl)pyrrolidin-3-yl)methyl)methanesulfonamide citrate
110	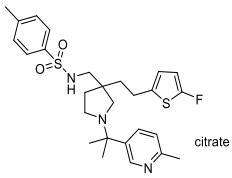	(R or S)-N-((3-(2-(5-fluorothiophen-2-yl)ethyl)-1-(2-(6-methylpyridin-3-yl)propan-2-yl)pyrrolidin-3-yl)methyl)-4-methylbenzenesulfonamide citrate

11. The following compounds of claim 1 or a pharmaceutically acceptable salt thereof,

Compound No.	Structure	Name

111	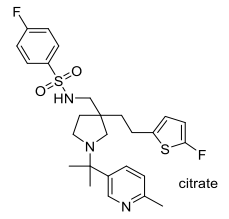	(S or R)-4-fluoro-N-((3-(2-(5-fluorothiophen-2-yl)ethyl)-1-(2-(6-methylpyridin-3-yl)propan-2-yl)pyrrolidin-3-yl)methyl)benzenesulfonamide citrate
112	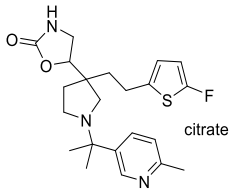	(S & R)-5-((R or S)-3-(2-(5-fluorothiophen-2-yl)ethyl)-1-(2-(6-methylpyridin-3-yl)propan-2-yl)pyrrolidin-3-yl)oxazolidin-2-one citrate
113	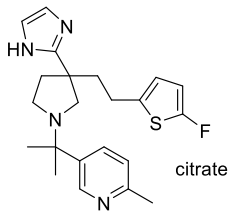	(R or S)-5-(2-(3-(2-(5-fluorothiophen-2-yl)ethyl)-3-(1H-imidazol-2-yl)pyrrolidin-1-yl)propan-2-yl)-2-methylpyridine citrate
114	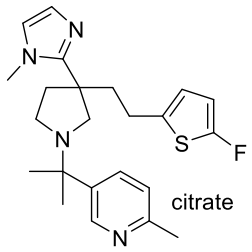	(R or S)-5-(2-(3-(2-(5-fluorothiophen-2-yl)ethyl)-3-(1-methyl-1H-imidazol-2-yl)pyrrolidin-1-yl)propan-2-yl)-2-methylpyridine citrate
115	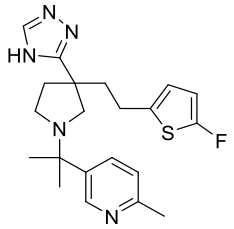	(R or S)-5-(2-(3-(2-(5-fluorothiophen-2-yl)ethyl)-3-(4H-1,2,4-triazol-3-yl)pyrrolidin-1-yl)propan-2-yl)-2-methylpyridine
116	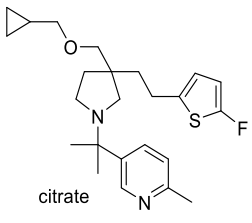	(R or S)-5-(2-(3-((cyclopropylmethoxy)methyl)-3-(2-(5-fluorothiophen-2-yl)ethyl)pyrrolidin-1-yl)propan-2-yl)-2-methylpyridine citrate

117	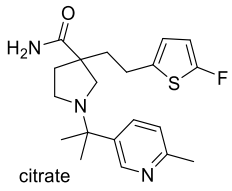	(R or S)-3-(2-(5-fluorothiophen-2-yl)ethyl)-1-(2-(6-methylpyridin-3-yl)propan-2-yl)pyrrolidine-3-carboxamide citrate
118	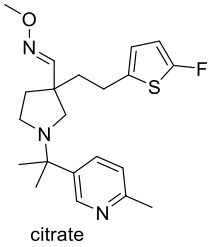	(R or S,E)-3-(2-(5-fluorothiophen-2-yl)ethyl)-1-(2-(6-methylpyridin-3-yl)propan-2-yl)pyrrolidine-3-carbaldehyde O-methyl oxime citrate

12. The following compounds of claim 1 or a pharmaceutically acceptable salt thereof,

Compound No.	Structure	Name
119	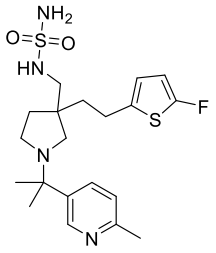	(S or R)-((3-(2-(5-fluorothiophen-2-yl)ethyl)-1-(2-(6-methylpyridin-3-yl)propan-2-yl)pyrrolidin-3-yl)methyl)sulfamoyl amine
120	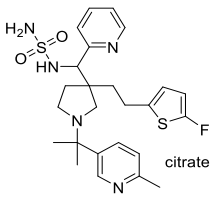	(S or R)- ((3-(2-(5-fluoro-thiophen-2-yl)ethyl)-1-(2-(6-methylpyridin-3-yl)propan-2-yl)pyrrolidin-3-yl)(pyridin-2-yl)methyl)sulfamoyl amine
121	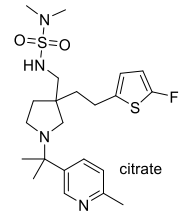	(S or R)- ((3-(2-(5-fluorothiophen-2-yl)ethyl)-1-(2-(6-methylpyridin-3-yl)propan-2-yl)pyrrolidin-3-yl)methyl)sulfamoyl dimethyl amine

122	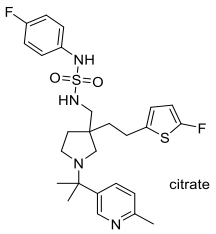	(R or S)-((3-(2-(5-fluorothiophen-2-yl)ethyl)-1-(2-(6-methylpyridin-3-yl)propan-2-yl)pyrrolidin-3-yl)methyl)sulfamoyl 4-fluorophenylamine citrate
123	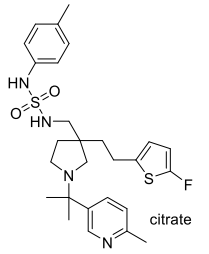	(R or S)-((3-(2-(5-fluorothiophen-2-yl)ethyl)-1-(2-(6-methylpyridin-3-yl)propan-2-yl)pyrrolidin-3-yl)methyl)sulfamoyl 4-methylphenyl amine
124	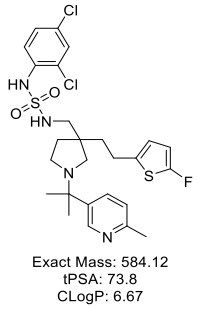 Exact Mass: 584.12 tPSA: 73.8 CLogP: 6.67	(R or S)-((3-(2-(5-fluorothiophen-2-yl)ethyl)-1-(2-(6-methylpyridin-3-yl)propan-2-yl)pyrrolidin-3-yl)methyl)sulfamoyl 2,4-dichloro phenyl amine
125	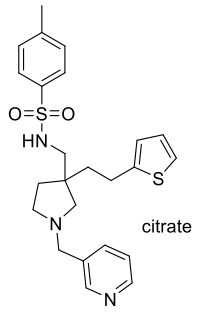	(S or R)-4-methyl-N-((1-(pyridin-3-ylmethyl)-3-(2-(thiophen-2-yl)ethyl)pyrrolidin-3-yl)methyl)benzenesulfonamide citrate
126	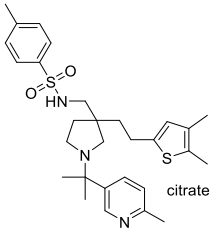	(S or R)-N-((3-(2-(4,5-dimethylthiophen-2-yl)ethyl)-1-(2-(6-methylpyridin-3-yl)propan-2-yl)pyrrolidin-3-yl)methyl)-4-methylbenzenesulfonamide citrate

13. The following compounds of claim 1 or a pharmaceutically acceptable salt thereof,

Compound No.	Structure	Name

127	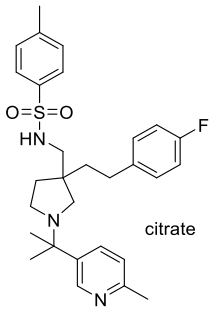	(S or R)-N-((3-(4-fluorophenethyl)-1-(2-(6-methylpyridin-3-yl)propan-2-yl)pyrrolidin-3-yl)methyl)-4-methylbenzenesulfonamide citrate
235	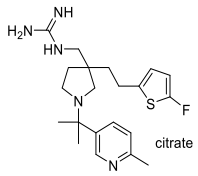	(R or S)-1-((3-(2-(5-fluorothiophen-2-yl)ethyl)-1-(2-(6-methylpyridin-3-yl)propan-2-yl)pyrrolidin-3-yl)methyl)guanidine citrate
270	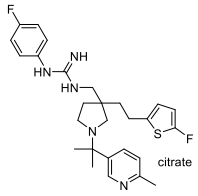	(R or S)-1-(4-fluorophenyl)-3-((3-(2-(5-fluorothiophen-2-yl)ethyl)-1-(2-(6-methylpyridin-3-yl)propan-2-yl)pyrrolidin-3-yl)methyl)guanidine citrate
280	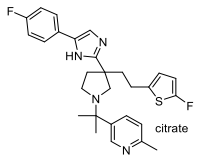	(S or R)-5-(2-(3-(5-(4-fluorophenyl)-1H-imidazol-2-yl)-3-(2-(5-fluorothiophen-2-yl)ethyl)pyrrolidin-1-yl)propan-2-yl)-2-methylpyridine citrate
281	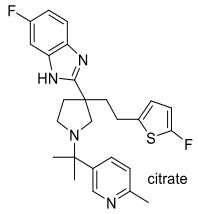	(S or R)-6-fluoro-2-(3-(2-(5-fluorothiophen-2-yl)ethyl)-1-(2-(6-methylpyridin-3-yl)propan-2-yl)pyrrolidin-3-yl)-1H-benzo[d]imidazole citrate
282	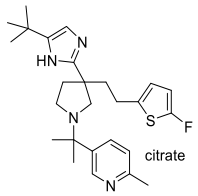	(S or R)-5-(2-(3-(5-(tert-butyl)-1H-imidazol-2-yl)-3-(2-(5-fluorothiophen-2-yl)ethyl)pyrrolidin-1-yl)propan-2-yl)-2-methylpyridine citrate
313	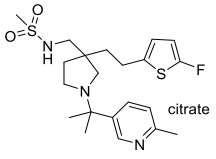	(S or R)-N-((3-(2-(5-fluorothiophen-2-yl)ethyl)-1-(2-(6-methylpyridin-3-yl)propan-2-yl)pyrrolidin-3-

		yl)methyl)methanesulfonamide citrate
319	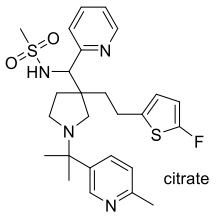	N-((R & S)-((S or R)-3-(2-(5-fluorothiophen-2-yl)ethyl)-1-(2-(6-methylpyridin-3-yl)propan-2-yl)pyrrolidin-3-yl)(pyridin-2-yl)methyl)methanesulfonamide citrate

14. The following compounds of claim 1 or a pharmaceutically acceptable salt thereof,

Compound No.	Structure	Name
320	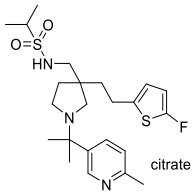	(S or R)-N-((3-(2-(5-fluorothiophen-2-yl)ethyl)-1-(2-(6-methylpyridin-3-yl)propan-2-yl)pyrrolidin-3-yl)methyl)propane-2-sulfonamide citrate
321	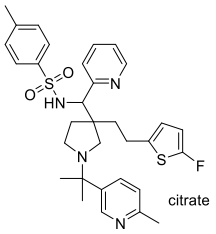	N-((R & S)-((S or R)-3-(2-(5-fluorothiophen-2-yl)ethyl)-1-(2-(6-methylpyridin-3-yl)propan-2-yl)pyrrolidin-3-yl)(pyridin-2-yl)methyl)-4-methylbenzenesulfonamide citrate
322	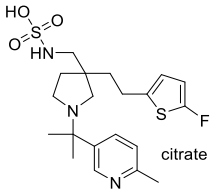	(S or R)-((3-(2-(5-fluorothiophen-2-yl)ethyl)-1-(2-(6-methylpyridin-3-yl)propan-2-yl)pyrrolidin-3-yl)methyl)sulfamic acid citrate
323	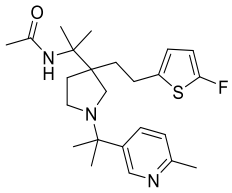	(S or R)-N-(2-(3-(2-(5-fluorothiophen-2-yl)ethyl)-1-(2-(6-methylpyridin-3-yl)propan-2-yl)pyrrolidin-3-yl)propan-2-yl)acetamide
324	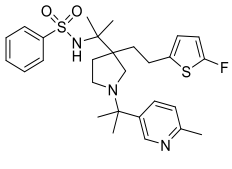	(S or R)-N-(2-(3-(2-(5-fluorothiophen-2-yl)ethyl)-1-(2-(6-methylpyridin-3-yl)propan-2-yl)pyrrolidin-3-yl)propan-2-yl)benzenesulfonamide

325	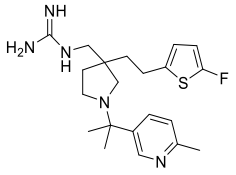	(R or S)-1-((3-(2-(5-fluorothiophen-2-yl)ethyl)-1-(2-(6-methylpyridin-3-yl)propan-2-yl)pyrrolidin-3-yl)methyl)guanidine
326	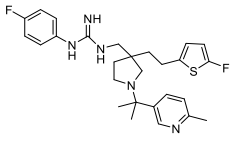	(R or S)-1-(4-fluorophenyl)-3-((3-(2-(5-fluorothiophen-2-yl)ethyl)-1-(2-(6-methylpyridin-3-yl)propan-2-yl)pyrrolidin-3-yl)methyl)guanidine
327	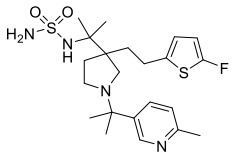	(R or S)-2-(3-(2-(5-fluorothiophen-2-yl)ethyl)-1-(2-(6-methylpyridin-3-yl)propan-2-yl)pyrrolidin-3-yl)propan-2-yl sulfamoylamine

15. The following compounds of claim 1 or a pharmaceutically acceptable salt thereof,

Compound No.	Structure	Name
328	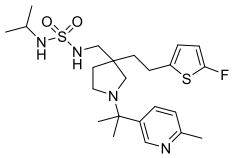	(R or S)-((3-(2-(5-fluorothiophen-2-yl)ethyl)-1-(2-(6-methylpyridin-3-yl)propan-2-yl)pyrrolidin-3-yl)methyl)sulfamoyl propan-2-yl-amine
329	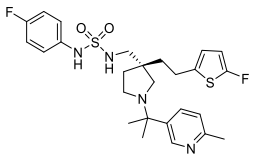	(R or S)-((3-(2-(5-fluorothiophen-2-yl)ethyl)-1-(2-(6-methylpyridin-3-yl)propan-2-yl)pyrrolidin-3-yl)methyl)sulfamoyl 4-fluorophenylamine
330	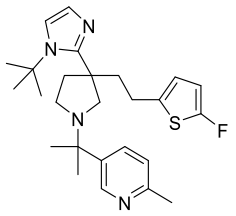	(S or R)-5-(2-(3-(1-(tert-butyl)-1H-imidazol-2-yl)-3-(2-(5-fluorothiophen-2-yl)ethyl)pyrrolidin-1-yl)propan-2-yl)-2-methylpyridine

331	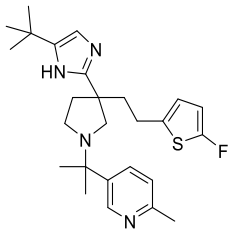	(S or R)-5-(2-(3-(5-(tert-butyl)-1H-imidazol-2-yl)-3-(2-(5-fluorothiophen-2-yl)ethyl)pyrrolidin-1-yl)propan-2-yl)-2-methylpyridine
332	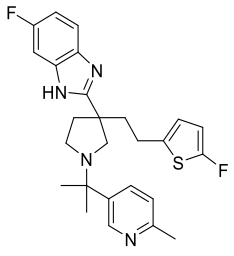	(S or R)-6-fluoro-2-(3-(2-(5-fluorothiophen-2-yl)ethyl)-1-(2-(6-methylpyridin-3-yl)propan-2-yl)pyrrolidin-3-yl)-1H-benzo[d]imidazole

16. One of compound Nos. 1-16 of claim 1 or a pharmaceutically acceptable salt thereof.

17. One of compound Nos. 18-44 of claim 1 or a pharmaceutically acceptable salt thereof.

18. One of compound Nos. 82-109 of claim 1 or a pharmaceutically acceptable salt thereof.

19. One of compound Nos. 111-123 of claim 1 or a pharmaceutically acceptable salt thereof.

20. One of compound Nos. 126; 127; 280-282; 313 and 319-322 of claim 1 or a pharmaceutically acceptable salt thereof.