Claims

1. A compound of Formula (I):

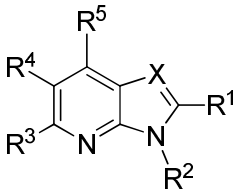

wherein

X is CR^6;

R^1 is a member selected from the group consisting of:

H, -C_{1-5}alkyl, -C_{1-5}haloalkyl, -C_{1-5}alkoxy, -$(CH_2)_2C(=O)OCH_3$, -$(CH_2)_{1-3}OH$, -$(CH_2)_{1-2}O$-C_{1-5}alkyl, -$CH(CH_3)OCH_3$, -$C(CH_3)_2OCH_3$, -$CH_2SO_2CH_3$, -C(=O)H, -NH-C_{1-5}alkyl, -N(C_{1-5}alkyl)$_2$, -C(=O)N(H)C_{1-5}alkyl, -C(=O)N(C_{1-5}alkyl)$_2$, -C_{3-8}cycloalkyl, -(CH_2)-C_{3-8}cycloalkyl, -$CH(CH_3)$-C_{3-8}cycloalkyl, -NH-C_{3-8}cycloalkyl, -C(=O)NH-cyclopropyl,-C(=O)-NH-phenyl, -C(=O)-azetidinyl, -C(=O)-pyrrolidinyl, azetidinyl, phenyl, benzyl, oxetanyl, tetrahydrofuranyl, tetrahydropyranyl, -CH_2-pyrazinyl, furanyl, thienyl, and pyridinyl, wherein the -C_{3-8}cycloalkyl, phenyl, oxetanyl, azetidinyl, tetrahydrofuranyl, tetrahydropyranyl, pyridinyl, pyrazinyl, furanyl and thienyl rings are each independently optionally substituted with 1-3 substituents selected from the group consisting of: halo, -C_{1-5}alkyl, -C_{1-5}haloalkyl, -C_{1-5}haloalkoxy, -OH, and -C(=O)OC_{1-5}alkyl;

R^2 is selected from the group consisting of:

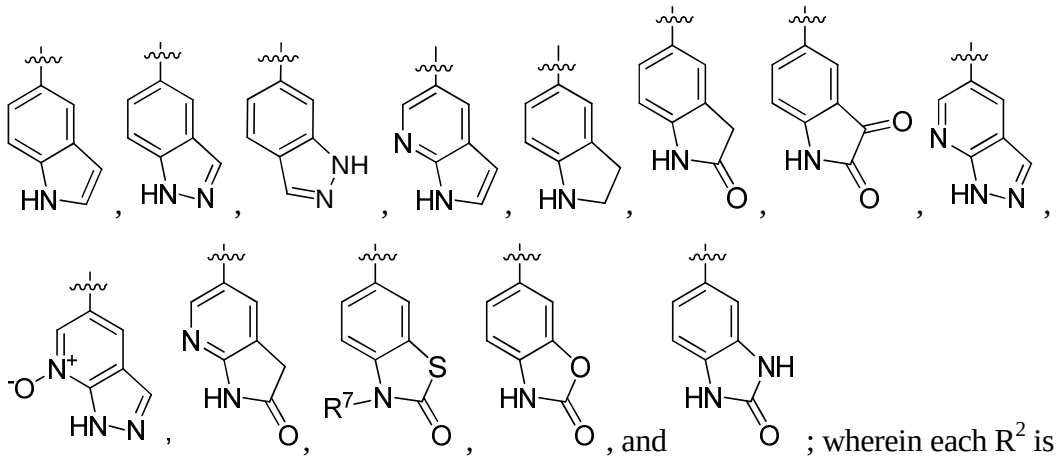

; wherein each R^2 is independently optionally substituted with a member selected from the group consisting of: ^{3}H, halo, -C_{1-5}alkyl, -C_{2-5}alkenyl, -CN, -OH, CH=CHCH_2OH, -$(CH_2)_3$OH, C(=O)OC_{1-5}alkyl, and phenyl;

R^3 is selected from the group consisting of: H, halo, -C_{1-5}alkyl, -S-C_{1-5}alkyl, -C_{1-5}haloalkyl, -C_{1-5}alkoxy, -$NR^{3a}R^{3b}$, -OH, -$(CH_2)_{1-3}$OH, -CH=$CHCH_2$OH, -C_{3-8}cycloalkyl, piperidinyl, piperazinyl, morpholinyl, and pyridyl;

each R^{3a} and R^{3b} are independently selected from the group consisting of H and C_{1-5}alkyl;

R^4 is selected from the group consisting of: H, halo, -CH_3, and -CF_3;

R^5 is selected from the group consisting of: H, -OH, -C_{1-5}alkyl, -C_{1-5}alkoxy, -C_{1-5}haloalkyl, -C_{1-5}haloalkoxy, -$NR^{5a}R^{5b}$, azetidinyl, and morpholinyl; each R^{5a} and R^{5b} are independently selected from the group consisting of: -C_{1-5}alkyl, and -C_{1-5}haloalkyl;

R^6 is selected from the group consisting of: H, -OH, -CHF_2, and -Br; and

R^7 is H or -C_{1-5}alkyl;

and pharmaceutically acceptable salts, N-oxides, or solvates thereof.

2. The compound of claim 1, wherein R^6 is H.

3. The compound of claim 1, wherein R^1 is H, -C_{1-5}alkyl, -C_{1-5}haloalkyl, -C_{1-5}alkoxy, -$(CH_2)_2C(=O)OCH_3$, -$(CH_2)_3$-OH, -$C(CH_3)_2OCH_3$, -$(CH_2)_{1-2}$-O-C_{1-5}alkyl, -$CH(CH_3)OCH_3$, -$CH_2SO_2CH_3$, -NH-C_{1-5}alkyl, -N(C_{1-5}alkyl)$_2$, -C(=O)N(H)C_{1-5}alkyl, or -C(=O)N(C_{1-5}alkyl)$_2$.

4. The compound of claim 1, wherein R^1 is H, -C_{1-5}alkyl, -C_{1-5}haloalkyl, -C_{1-5}alkoxy, -$(CH_2)_3$-OH, -$(CH_2)_{1-2}$-O-C_{1-5}alkyl, -$C(CH_3)_2OCH_3$, or -$CH(CH_3)OCH_3$.

5. The compound of claim 1, wherein R^1 is -C_{3-8}cycloalkyl, -(CH_2)-C_{3-8}cycloalkyl, -$CH(CH_3)$-C_{3-8}cycloalkyl, NH-C_{3-8}cycloalkyl, -C(=O)NH-cyclopropyl, -C(=O)-NH-phenyl, -C(=O)-azetidinyl, -C(=O)-pyrrolidinyl, azetidinyl, phenyl, benzyl, oxetanyl, tetrahydrofuranyl, tetrahydropyranyl, -CH_2-pyrazinyl, furanyl, thienyl, or pyridinyl, wherein the -C_{3-8}cycloalkyl, phenyl, oxetanyl, azetidinyl, and pyridinyl rings are each independently optionally substituted with 1-3 substituents independently selected from the group consisting of: halo, -C_{1-5}alkyl, -C_{1-5}haloalkyl, -C_{1-5}haloalkoxy, -OH, and -C(=O)OC_{1-5}alkyl.

6. The compound of claim 1, wherein R^1 is cyclopropyl, cyclobutyl, cyclopentyl, cyclohexyl, 1-fluorocyclopropyl, 3-fluorocyclobutyl, cyclopropanol, 2-furyl, 3-methyloxetan-3-yl, 2-tetrahydrofuran-3-yl, tetrahydropyran-4-yl, 2-thienyl, cyclopentylmethyl, pyrazin-2-ylmethyl, -C(=O)NH-cyclopropyl, -C(=O)-NH-phenyl, -C(=O)-azetidinyl, -C(=O)-

pyrrolidinyl, or NH-cyclohexyl.

7. The compound of claim 1, wherein R^1 is -C_{3-8}cycloalkyl, phenyl, -CH_2-phenyl, or pyridyl, wherein each phenyl, -CH_2-phenyl, or pyridyl is optionally substituted with 1-3 substituents independently selected from the group consisting of: halo, -C_{1-5}alkyl, -C_{1-5}haloalkyl, -C_{1-5}haloalkoxy, and -OH.

8. The compound of claim 1, wherein R^1 is phenyl, 2-chlorophenyl, 4-fluorophenyl, 4-(difluoromethyl)phenyl, 4-(trifluoromethyl)phenyl, 4-(trifluoromethoxy)phenyl, 4-fluoro-3-methyl-phenyl, *p*-tolyl, *m*-tolyl, pyridyl, 2-chloro-4-pyridyl, 2-bromo-4-pyridyl, 2-fluoro-4-pyridyl, 2-[^{19}F]fluoro-4-pyridyl, 2-[^{18}F]fluoro-4-pyridyl, 5-fluoro-2-pyridyl, 6-fluoro-3-pyridyl, or pyridin-2-ol.

9. The compound of claim 1, wherein R^1 is -C_{1-5}alkyl, -C_{1-5},haloalkyl, or -C_{3-8}cycloalkyl, wherein the -C_{3-8}cycloalkyl is optionally substituted with halo.

10. The compound of claim 1, wherein R^2 is 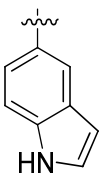 , 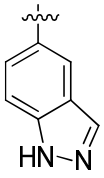 , 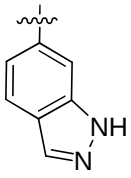 , 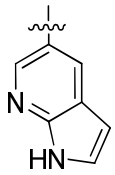 , or 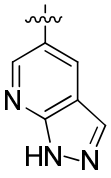 ; wherein each R^2 is independently optionally substituted with a member selected from the group consisting of: halo, -C_{1-5}alkyl, -C_{2-5}alkenyl, -CN, -OH, CH=CHCH$_2$OH, -(CH$_2$)$_3$OH, C(=O)OC_{1-5}alkyl, and phenyl.

11. The compound of claim 1, wherein R^2 is 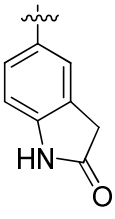 , 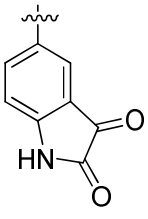 , 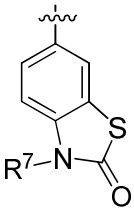 , 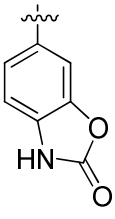 , or 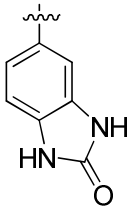 , wherein each R^2 is independently optionally substituted with a member selected from the group consisting of: halo, -C_{1-5}alkyl, -C_{2-5}alkenyl, -CN, -OH, CH=CHCH$_2$OH, -

$(CH_2)_3OH$, $C(=O)OC_{1-5}$alkyl, and phenyl; and R^7 is H or $-CH_3$.

12. The compound of claim 1, wherein R^2 is 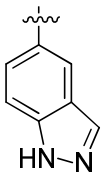 , 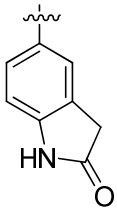 , or , wherein each R^2 is independently optionally substituted with a member selected from the group consisting of: halo, $-C_{1-5}$alkyl, $-C_{2-5}$alkenyl, -CN, -OH, $CH=CHCH_2OH$, $-(CH_2)_3OH$, $C(=O)OC_{1-5}$alkyl, and phenyl; and R^7 is H or $-CH_3$.

13. The compound of claim 1, wherein R^2 is 1H-indazol-3-ol, 1H-indazol-5-yl, 1H-indazol-6-yl, 3-bromo-1H-indazol-5-yl, 3-fluoro-1H-indazol-5-yl, 1H-indazole-3-carbonitrile, (E)-3-(1H-indazol-7-yl)prop-2-en-1-ol, (1H-indazol-7-yl)propan-1-ol, 4-chloro-1H-indazol-6-yl, 4-methyl-1H-indazol-6-yl, 7-bromo-1H-indazol-5-yl, 7-phenyl-1H-indazol-5-yl, 7-propyl-1H-indazol-5-yl, 5-methyl 1H-indazole-7-carboxylate, *tert*-butyl 1H-indazole-1-carboxylate, 1H-indol-5-yl, 1H-pyrrolo[2,3-b]pyridin-5-yl, or 1H-pyrazolo[3,4-b]pyridin-5-yl.

14. The compound of claim 1, wherein R^2 is indolin-2-one, 7-methyl-indolin-2-one, 7-fluoro-indolin-2-one, 7-chloro-indolin-2-one, indoline-2,3-dione, 1,3-dihydropyrrolo[2,3-b]pyridin-2-one, 1,3-dihydrobenzimidazol-2-one, 3H-1,3-benzoxazol-2-one, 4-fluoro-3H-1,3-benzoxazol-2-one, 4-bromo-3H-1,3-benzoxazol-2-one, 3H-1,3-benzothiazol-2-one, 4-methyl-3H-1,3-benzothiazol-2-one, 3-methylbenzo[d]thiazol-2(3H)-one, or 4-chloro-3H-1,3-benzothiazol-2-one.

15. The compound of claim 1, wherein R^2 is 1H-indazol-3-ol, 1H-indazol-5-yl, 3-bromo-1H-indazol-5-yl, 3-fluoro-1H-indazol-5-yl, 1H-indazole-3-carbonitrile, (E)-3-(1H-indazol-7-yl)prop-2-en-1-ol, (1H-indazol-7-yl)propan-1-ol, 7-bromo-1H-indazol-5-yl, 7-phenyl-1H-indazol-5-yl, 7-propyl-1H-indazol-5-yl, 5-methyl 1H-indazole-7-carboxylate, *tert*-butyl 1H-indazole-1-carboxylate, indolin-2-one, 7-methyl-indolin-2-one, 7-fluoro-indolin-2-one, 7-chloro-indolin-2-one, 3H-1,3-benzothiazol-2-one, 4-methyl-3H-1,3-benzothiazol-2-one, 3-methylbenzo[d]thiazol-2(3H)-one, or 4-chloro-3H-1,3-benzothiazol-2-one.

16. The compound of claim 1, wherein R^3 is H, halo, $-C_{1-5}$alkyl, $-C_{1-5}$haloalkyl, $-OCH_3$, $-NH_2$, -

$N(CH_3)_2$, or -OH.

17. The compound of claim 1, wherein R^4 is H, fluoro or $-CH_3$.

18. The compound of claim 1, wherein R^5 is H, -OH, $-C_{1-5}$alkyl, $-C_{1-5}$haloalkyl, or $-C_{1-5}$halo-alkoxy.

19. The compound of claim 1, wherein R^5 is H.

20. The compound of claim 1, wherein R^7 is H.

21. A compound selected from the group consisting of:
3-(1H-Indazol-5-yl)-2-phenyl-5-(trifluoromethyl)-3H-imidazo[4,5-b]pyridine;
3-(1H-Indazol-5-yl)-2-phenyl-imidazo[4,5-b]pyridine;
3-(1H-Indazol-5-yl)-5-methyl-2-phenyl-imidazo[4,5-b]pyridine;
2-(4-Fluorophenyl)-3-(1H-indazol-5-yl)-5-methyl-imidazo[4,5-b]pyridine;
2-(4-Fluorophenyl)-3-(1H-indol-5-yl)-5-methoxy-imidazo[4,5-b]pyridine;
5-[2-(4-Fluorophenyl)-5-methoxy-imidazo[4,5-b]pyridin-3-yl]indolin-2-one;
5-Chloro-2-(4-fluorophenyl)-3-(1H-indazol-5-yl)imidazo[4,5-b]pyridine;
2-(2-Chlorophenyl)-3-(1H-indazol-5-yl)-5-methyl-imidazo[4,5-b]pyridine;
3-(1H-Indazol-5-yl)-6-methyl-2-phenyl-imidazo[4,5-b]pyridine;
5-Chloro-3-(1H-indazol-5-yl)-2-phenyl-imidazo[4,5-b]pyridine;
5-Chloro-2-cyclopentyl-3-(1H-indazol-5-yl)imidazo[4,5-b]pyridine;
tert-Butyl 5-(5-methyl-2-phenyl-imidazo[4,5-b]pyridin-3-yl)indazole-1-carboxylate;
3-(1H-Indol-5-yl)-2-phenyl-5-(trifluoromethyl)imidazo[4,5-b]pyridine;
6-[2-Phenyl-5-(trifluoromethyl)imidazo[4,5-b]pyridin-3-yl]-3H-1,3-benzothiazol-2-one;
6-(5-Fluoro-2-phenyl-imidazo[4,5-b]pyridin-3-yl)-3H-1,3-benzothiazol-2-one;
6-[2-(4-Fluorophenyl)-5-(trifluoromethyl)imidazo[4,5-b]pyridin-3-yl]-3H-1,3-benzothiazol-2-one;
6-(5-Methyl-2-phenyl-imidazo[4,5-b]pyridin-3-yl)-3H-1,3-benzothiazol-2-one;
6-(5-Methoxy-2-phenyl-imidazo[4,5-b]pyridin-3-yl)-3H-1,3-benzothiazol-2-one;
6-[2-tert-Butyl-5-(trifluoromethyl)imidazo[4,5-b]pyridin-3-yl]-3H-1,3-benzothiazol-2-one;
6-[2-(4-Fluorophenyl)imidazo[4,5-b]pyridin-3-yl]-3H-1,3-benzothiazol-2-one;

5-[2-(4-Fluorophenyl)imidazo[4,5-b]pyridin-3-yl]-1,3-dihydrobenzimidazol-2-one;

2-(4-Fluorophenyl)-3-(1H-indazol-5-yl)imidazo[4,5-b]pyridine;

5-[2-(4-Fluorophenyl)imidazo[4,5-b]pyridin-3-yl]indolin-2-one;

6-[2-(4-Fluorophenyl)imidazo[4,5-b]pyridin-3-yl]-3H-1,3-benzoxazol-2-one;

6-(2-Phenylimidazo[4,5-b]pyridin-3-yl)-3H-1,3-benzothiazol-2-one;

3-(1H-Indol-5-yl)-2-phenyl-imidazo[4,5-b]pyridine;

6-[2-(4-Fluorophenyl)-5-methyl-imidazo[4,5-b]pyridin-3-yl]-3H-1,3-benzothiazol-2-one;

6-[2-(6-Fluoro-3-pyridyl)imidazo[4,5-b]pyridin-3-yl]-3H-1,3-benzothiazol-2-one;

6-[2-(2-Fluoro-4-pyridyl)-5-methyl-imidazo[4,5-b]pyridin-3-yl]-3H-1,3-benzothiazol-2-one;

6-[5-Chloro-2-(4-fluorophenyl)imidazo[4,5-b]pyridin-3-yl]-3H-1,3-benzothiazol-2-one;

6-[2-(2-Fluoro-4-pyridyl)-5-(trifluoromethyl)imidazo[4,5-b]pyridin-3-yl]-3H-1,3-benzothiazol-2-one;

6-(5-Bromo-2-phenyl-imidazo[4,5-b]pyridin-3-yl)-3H-1,3-benzothiazol-2-one;

5-[2-(4-Fluorophenyl)-5-(trifluoromethyl)imidazo[4,5-b]pyridin-3-yl]indolin-2-one;

5-(2-Phenylimidazo[4,5-b]pyridin-3-yl)indolin-2-one;

5-[2-(4-Fluorophenyl)-5-methyl-imidazo[4,5-b]pyridin-3-yl]indolin-2-one;

5-[2-Phenyl-5-(trifluoromethyl)imidazo[4,5-b]pyridin-3-yl]indolin-2-one;

5-[5-Fluoro-2-(4-fluorophenyl)imidazo[4,5-b]pyridin-3-yl]indolin-2-one;

5-[2-Isopropyl-5-(trifluoromethyl)imidazo[4,5-b]pyridin-3-yl]indolin-2-one;

6-[2-Cyclopentyl-5-(trifluoromethyl)imidazo[4,5-b]pyridin-3-yl]-3H-1,3-benzothiazol-2-one;

6-[2-Cyclohexyl-5-(trifluoromethyl)imidazo[4,5-b]pyridin-3-yl]-3H-1,3-benzothiazol-2-one;

6-[2-Cyclopropyl-5-(trifluoromethyl)imidazo[4,5-b]pyridin-3-yl]-3H-1,3-benzothiazol-2-one;

6-[2-Tetrahydropyran-4-yl-5-(trifluoromethyl)imidazo[4,5-b]pyridin-3-yl]-3H-1,3-benzothiazol-2-one;

2-Cyclopropyl-3-(1H-indazol-5-yl)-5-(trifluoromethyl)imidazo[4,5-b]pyridine;

6-[2-Ethyl-5-(trifluoromethyl)imidazo[4,5-b]pyridin-3-yl]-3H-1,3-benzothiazol-2-one;

6-[2-Isopropyl-5-(trifluoromethyl)imidazo[4,5-b]pyridin-3-yl]-3H-1,3-benzothiazol-2-one;

6-[2-Methyl-5-(trifluoromethyl)imidazo[4,5-b]pyridin-3-yl]-3H-1,3-benzothiazol-2-one;

5-[2-Methyl-5-(trifluoromethyl)imidazo[4,5-b]pyridin-3-yl]indolin-2-one;

5-[2-Cyclohexyl-5-(trifluoromethyl)imidazo[4,5-b]pyridin-3-yl]indolin-2-one;

5-[2-Cyclobutyl-5-(trifluoromethyl)imidazo[4,5-b]pyridin-3-yl]indolin-2-one;

5-[2-Tetrahydropyran-4-yl-5-(trifluoromethyl)imidazo[4,5-b]pyridin-3-yl]indolin-2-one;

5-[2-Isobutyl-5-(trifluoromethyl)imidazo[4,5-b]pyridin-3-yl]indolin-2-one;

(racemic)- 5-[2-Tetrahydrofuran-3-yl-5-(trifluoromethyl)imidazo[4,5-b]pyridin-3-yl]indolin-2-one;

5-[5-(Trifluoromethyl)-2-(3,3,3-trifluoropropyl)imidazo[4,5-b]pyridin-3-yl]indolin-2-one;

5-[2-(Cyclopentylmethyl)-5-(trifluoromethyl)imidazo[4,5-b]pyridin-3-yl]indolin-2-one;

5-[2-Cyclopropyl-5-(trifluoromethyl)imidazo[4,5-b]pyridin-3-yl]indolin-2-one;

5-[2-Benzyl-5-(trifluoromethyl)imidazo[4,5-b]pyridin-3-yl]indolin-2-one;

5-[2-(Pyrazin-2-ylmethyl)-5-(trifluoromethyl)imidazo[4,5-b]pyridin-3-yl]indolin-2-one;

2-Cyclopentyl-3-(1H-indol-5-yl)-5-(trifluoromethyl)imidazo[4,5-b]pyridine;

2-tert-Butyl-3-(1H-indol-5-yl)-5-(trifluoromethyl)imidazo[4,5-b]pyridine;

5-[2-Cyclopentyl-5-(trifluoromethyl)imidazo[4,5-b]pyridin-3-yl]indolin-2-one;

5-[2-tert-Butyl-5-(trifluoromethyl)imidazo[4,5-b]pyridin-3-yl]indolin-2-one;

4-[2-(4-Fluorophenyl)-3-(1H-indazol-5-yl)imidazo[4,5-b]pyridin-7-yl]morpholine;

5-[2-(4-Fluorophenyl)-7-morpholino-imidazo[4,5-b]pyridin-3-yl]indolin-2-one;

6-[2-Phenyl-5-(1-piperidyl)imidazo[4,5-b]pyridin-3-yl]-3H-1,3-benzothiazol-2-one;

6-(5-Morpholino-2-phenyl-imidazo[4,5-b]pyridin-3-yl)-3H-1,3-benzothiazol-2-one;

6-[5-(Dimethylamino)-2-phenyl-imidazo[4,5-b]pyridin-3-yl]-3H-1,3-benzothiazol-2-one;

6-(5-(Difluoromethyl)-2-phenyl-3H-imidazo[4,5-b]pyridin-3-yl)benzo[d]thiazol-2(3H)-one;

6-[2-[4-(Difluoromethyl)phenyl]imidazo[4,5-b]pyridin-3-yl]-3H-1,3-benzothiazol-2-one;

6-[7-(Difluoromethyl)-2-phenyl-imidazo[4,5-b]pyridin-3-yl]-3H-1,3-benzothiazol-2-one;

6-(7-Isopropyl-2-phenyl-imidazo[4,5-b]pyridin-3-yl)-3H-1,3-benzothiazol-2-one;

6-(2-(4-Fluorophenyl)-5-(hydroxymethyl)-3H-imidazo[4,5-b]pyridin-3-yl)benzo[d]thiazol-2(3H)-one;

6-(2-(4-Fluorophenyl)-7-hydroxy-5-methyl-3H-imidazo[4,5-b]pyridin-3-yl)benzo[d]thiazol-2(3H)-one;

5-(2-(3-Hydroxypropyl)-5-(trifluoromethyl)-3H-imidazo[4,5-b]pyridin-3-yl)indolin-2-one;

5-(2-Cyclobutyl-5-methyl-imidazo[4,5-b]pyridin-3-yl)indolin-2-one;

5-(2-Ethyl-5-methyl-imidazo[4,5-b]pyridin-3-yl)indolin-2-one;

5-[2-(3-Methyloxetan-3-yl)-5-(trifluoromethyl)imidazo[4,5-b]pyridin-3-yl]indolin-2-one;

5-[2-(2-Methoxyethyl)-5-(trifluoromethyl)imidazo[4,5-b]pyridin-3-yl]indolin-2-one;

2-Cyclobutyl-5-cyclopropyl-3-(1H-indazol-5-yl)imidazo[4,5-b]pyridine;

5-Cyclopropyl-3-(1H-indazol-5-yl)-2-isopropyl-imidazo[4,5-b]pyridine;

6-[2-Cyclobutyl-5-(trifluoromethyl)imidazo[4,5-b]pyridin-3-yl]-3H-1,3-benzoxazol-2-one;

Azetidin-1-yl-[3-(1H-indazol-5-yl)-5-(trifluoromethyl)imidazo[4,5-b]pyridin-2-yl]methanone;

6-[5-Amino-2-(4-fluorophenyl)imidazo[4,5-b]pyridin-3-yl]-3H-1,3-benzothiazol-2-one;

5-[2-(1-Ethylpropyl)-5-(trifluoromethyl)imidazo[4,5-b]pyridin-3-yl]indolin-2-one;

5-(2-Isopropyl-5-methyl-imidazo[4,5-b]pyridin-3-yl)indolin-2-one;

3-(1H-Indazol-5-yl)-N-phenyl-5-(trifluoromethyl)imidazo[4,5-b]pyridine-2-carboxamide;

5-Cyclopropyl-2-(4-fluorophenyl)-3-(1H-indazol-5-yl)imidazo[4,5-b]pyridine;

5-(2-Cyclopropyl-5-methyl-imidazo[4,5-b]pyridin-3-yl)indolin-2-one;

5-[2,5-Bis(trifluoromethyl)imidazo[4,5-b]pyridin-3-yl]indolin-2-one;

3-(1H-Indazol-5-yl)-2,5-bis(trifluoromethyl)imidazo[4,5-b]pyridine;

2-(Difluoromethyl)-3-(1H-indazol-5-yl)-5-(trifluoromethyl)imidazo[4,5-b]pyridine;

3-(1H-Indazol-5-yl)-2-(2-thienyl)-5-(trifluoromethyl)imidazo[4,5-b]pyridine;

2-(2-Furyl)-3-(1H-indazol-5-yl)-5-(trifluoromethyl)imidazo[4,5-b]pyridine;

5-[2-(1,1-Difluoroethyl)-5-(trifluoromethyl)imidazo[4,5-b]pyridin-3-yl]indolin-2-one;

5-[2-(Difluoromethyl)-5-(trifluoromethyl)imidazo[4,5-b]pyridin-3-yl]indolin-2-one;

5-(5-Chloro-2-cyclopropyl-imidazo[4,5-b]pyridin-3-yl)indolin-2-one;

(racemic)-5-[2-sec-Butyl-5-(trifluoromethyl)imidazo[4,5-b]pyridin-3-yl]indolin-2-one;

5-[2-(2,2-Dimethylpropyl)-5-(trifluoromethyl)imidazo[4,5-b]pyridin-3-yl]indolin-2-one;

3-(1H-Indazol-5-yl)-2-methyl-5-(trifluoromethyl)imidazo[4,5-b]pyridine;

5-[2-Ethyl-5-(trifluoromethyl)imidazo[4,5-b]pyridin-3-yl]indolin-2-one;

(racemic)-3-(1H-Iindazol-5-yl)-2-tetrahydrofuran-3-yl-5-(trifluoromethyl)imidazo[4,5-b] pyridine;

3-(1H-Indazol-5-yl)-2-isobutyl-5-(trifluoromethyl)imidazo[4,5-b]pyridine;

(racemic)-3-(1H-Indazol-5-yl)-2-sec-butyl-5-(trifluoromethyl)imidazo[4,5-b]pyridine;

2-Cyclobutyl-3-(1H-indazol-5-yl)-5-(trifluoromethyl)imidazo[4,5-b]pyridine;

2-Cyclopentyl-3-(1H-indazol-5-yl)-5-(trifluoromethyl)imidazo[4,5-b]pyridine;

2-Ethyl-3-(1H-indazol-5-yl)-5-(trifluoromethyl)imidazo[4,5-b]pyridine;

5-[2-Cyclopropyl-5-(trifluoromethyl)imidazo[4,5-b]pyridin-3-yl]-1,3-dihydrobenzimidazol-2-one;

6-[2-Cyclopropyl-5-(trifluoromethyl)imidazo[4,5-b]pyridin-3-yl]-3H-1,3-benzoxazol-2-one;

2-tert-Butyl-3-(1H-indazol-5-yl)-5-(trifluoromethyl)imidazo[4,5-b]pyridine;

3-(1H-Indazol-5-yl)-2-isopropyl-5-(trifluoromethyl)imidazo[4,5-b]pyridine;

2-(4-Fluorophenyl)-3-(1H-indazol-5-yl)-5-(trifluoromethyl)imidazo[4,5-b]pyridine;

6-(5-Hydroxy-2-phenyl-imidazo[4,5-b]pyridin-3-yl)-3H-1,3-benzothiazol-2-one;

2-(4-Fluorophenyl)-3-(1H-pyrazolo[3,4-b]pyridin-5-yl)imidazo[4,5-b]pyridine;

3-(1H-Indazol-5-yl)-2-(2,2,2-trifluoroethyl)-5-(trifluoromethyl)imidazo[4,5-b]pyridine;

2-Ethoxy-3-(1H-indazol-5-yl)-5-(trifluoromethyl)imidazo[4,5-b]pyridine;

1-[3-(1H-Indazol-5-yl)-5-(trifluoromethyl)imidazo[4,5-b]pyridin-2-yl]cyclopropanol;

2-(1,1-Difluoroethyl)-3-(1H-indazol-5-yl)-5-(trifluoromethyl)imidazo[4,5-b]pyridine;

(R/S)-2-(1-fluoroethyl)-3-(1H-indazol-5-yl)-5-(trifluoromethyl)imidazo[4,5-b]pyridine;

5-tert-Butyl-2-(4-fluorophenyl)-3-(1H-indazol-5-yl)imidazo[4,5-b]pyridine;

2-Cyclobutyl-3-(1H-indazol-5-yl)-5-isopropyl-imidazo[4,5-b]pyridine;

2-(4-Fluorophenyl)-3-(1H-indazol-5-yl)-5-isopropyl-imidazo[4,5-b]pyridine;

2-(4-Fluoro-3-methyl-phenyl)-3-(1H-indazol-5-yl)-5-(trifluoromethyl)imidazo[4,5-b]pyridine;

3-(1H-Indazol-5-yl)-2-(m-tolyl)-5-(trifluoromethyl)imidazo[4,5-b]pyridine;

3-(1H-Indazol-5-yl)-2-(p-tolyl)-5-(trifluoromethyl)imidazo[4,5-b]pyridine;

3-(1H-Indazol-5-yl)-2-(4-pyridyl)-5-(trifluoromethyl)imidazo[4,5-b]pyridine;

5-Cyclopropyl-3-(1H-indazol-5-yl)-2-(trifluoromethyl)imidazo[4,5-b]pyridine;

3-(1H-Indazol-5-yl)-N,N-dimethyl-5-(trifluoromethyl)imidazo[4,5-b]pyridine-2-carboxamide;

3-(1H-Indazol-5-yl)-N-methyl-5-(trifluoromethyl)imidazo[4,5-b]pyridine-2-carboxamide;

N-Cyclopropyl-3-(1H-indazol-5-yl)-5-(trifluoromethyl)imidazo[4,5-b]pyridine-2-carboxamide;

3-(1H-Indazol-5-yl)-2-methoxy-5-(trifluoromethyl)imidazo[4,5-b]pyridine;

N-Ethyl-3-(1H-indazol-5-yl)-5-(trifluoromethyl)imidazo[4,5-b]pyridin-2-amine;

N-Cyclohexyl-3-(1H-indazol-5-yl)-5-(trifluoromethyl)imidazo[4,5-b]pyridin-2-amine;

6-[2-Cyclobutyl-5-(trifluoromethyl)imidazo[4,5-b]pyridin-3-yl]-3H-1,3-benzothiazol-2-one;

6-(2-Cyclobutyl-5-methyl-7-morpholino-imidazo[4,5-b]pyridin-3-yl)-3H-1,3-benzothiazol-2-one;

6-[2,5-Bis(trifluoromethyl)imidazo[4,5-b]pyridin-3-yl]-3H-1,3-benzothiazol-2-one;

6-(2-Cyclopropyl-7-methyl-imidazo[4,5-b]pyridin-3-yl)-3H-1,3-benzothiazol-2-one;

6-(2-Cyclopropyl-5-methyl-7-morpholino-imidazo[4,5-b]pyridin-3-yl)-3H-1,3-benzothiazol-2-one;

5-Chloro-2-cyclobutyl-3-(1H-indazol-5-yl)-7-methyl-imidazo[4,5-b]pyridine;

3-(7-Bromo-1H-indazol-5-yl)-2-cyclobutyl-5-(trifluoromethyl)imidazo[4,5-b]pyridine;

5-[5-Methyl-2-(trifluoromethyl)imidazo[4,5-b]pyridin-3-yl]indolin-2-one;

5-[2-Cyclopropyl-5-(difluoromethyl)imidazo[4,5-b]pyridin-3-yl]indolin-2-one;

5-[5-(Difluoromethyl)-2-isopropyl-imidazo[4,5-b]pyridin-3-yl]indolin-2-one;

6-[5-Methyl-2-(trifluoromethyl)imidazo[4,5-b]pyridin-3-yl]-3H-1,3-benzothiazol-2-one;

6-(2-Cyclopropyl-5-methyl-imidazo[4,5-b]pyridin-3-yl)-3H-1,3-benzothiazol-2-one;

6-(2-Isopropyl-5-methyl-imidazo[4,5-b]pyridin-3-yl)-3H-1,3-benzothiazol-2-one;

6-(2-Cyclobutyl-5-methyl-imidazo[4,5-b]pyridin-3-yl)-3H-1,3-benzothiazol-2-one;

5-[2-(1,1-Difluoroethyl)-5-methyl-imidazo[4,5-b]pyridin-3-yl]indolin-2-one;

2-Cyclopropyl-3-(1H-indazol-5-yl)-5-methyl-imidazo[4,5-b]pyridine;

3-(1H-Indazol-5-yl)-2-isopropyl-5-methyl-imidazo[4,5-b]pyridine;

2-Cyclobutyl-3-(1H-indazol-5-yl)-5-methyl-imidazo[4,5-b]pyridine;

6-[2-(1,1-Difluoroethyl)-5-methyl-imidazo[4,5-b]pyridin-3-yl]-3H-1,3-benzothiazol-2-one;

3-(1H-Indazol-5-yl)-5-methyl-2-(trifluoromethyl)imidazo[4,5-b]pyridine;

2-(1,1-Difluoroethyl)-3-(1H-indazol-5-yl)-5-methyl-imidazo[4,5-b]pyridine;

5-[5-(Difluoromethyl)-2-(trifluoromethyl)imidazo[4,5-b]pyridin-3-yl]indolin-2-one;

5-[2-(1,1-Difluoroethyl)-5-(difluoromethyl)imidazo[4,5-b]pyridin-3-yl]indolin-2-one;

2-(4-Fluorophenyl)-3-(1H-indol-5-yl)-5-methylsulfanyl-imidazo[4,5-b]pyridine;

3-(1H-Indazol-5-yl)-2-phenyl-imidazo[4,5-b]pyridin-5-ol;

2-Cyclopropyl-3-(1H-indazol-5-yl)-5-methoxy-imidazo[4,5-b]pyridine;

6-[2-Ethyl-5-(trifluoromethyl)imidazo[4,5-b]pyridin-3-yl]-3H-1,3-benzoxazol-2-one;

6-[2-Isopropyl-5-(trifluoromethyl)imidazo[4,5-b]pyridin-3-yl]-3H-1,3-benzoxazol-2-one;

6-[2-Tetrahydropyran-4-yl-5-(trifluoromethyl)imidazo[4,5-b]pyridin-3-yl]-3H-1,3-benzoxazol-2-one;

(R/S)-6-[2-Tetrahydrofuran-3-yl-5-(trifluoromethyl)imidazo[4,5-b]pyridin-3-yl]-3H-1,3-benzoxazol-2-one;

6-[2-(Ethoxymethyl)-5-(trifluoromethyl)imidazo[4,5-b]pyridin-3-yl]-3H-1,3-benzoxazol-2-one;

6-[2-tert-Butyl-5-(trifluoromethyl)imidazo[4,5-b]pyridin-3-yl]-3H-1,3-benzoxazol-2-one;

5-[2-(2-Fluoro-4-pyridyl)-5-(trifluoromethyl)imidazo[4,5-b]pyridin-3-yl]indolin-2-one;

2-(2-Fluoro-4-pyridyl)-3-(1H-indazol-5-yl)-5-(trifluoromethyl)imidazo[4,5-b]pyridine;

5-[2-(3-Fluorocyclobutyl)-5-(trifluoromethyl)imidazo[4,5-b]pyridin-3-yl]indolin-2-one;

(R)-3-(1H-Indazol-5-yl)-2-sec-butyl-5-(trifluoromethyl)imidazo[4,5-b]pyridine;

(S)-3-(1H-Indazol-5-yl)-2-sec-butyl-5-(trifluoromethyl)imidazo[4,5-b]pyridine;

2-(5-Fluoro-2-pyridyl)-3-(1H-indazol-5-yl)-5-(trifluoromethyl)imidazo[4,5-b]pyridine;

3-(1H-Indazol-5-yl)-5-isopropyl-2-(trifluoromethyl)imidazo[4,5-b]pyridine;

5-tert-Butyl-3-(1H-indazol-5-yl)-2-(trifluoromethyl)imidazo[4,5-b]pyridine;

3-(1H-Indazol-5-yl)-N-isopropyl-5-(trifluoromethyl)imidazo[4,5-b]pyridine-2-carboxamide;

[3-(1H-Indazol-5-yl)-5-(trifluoromethyl)imidazo[4,5-b]pyridin-2-yl]-pyrrolidin-1-yl-methanone;

2-(4-Fluorophenyl)-3-(1H-indol-5-yl)imidazo[4,5-b]pyridine;

4-[2-(4-Fluorophenyl)-3-(1H-indol-5-yl)imidazo[4,5-b]pyridin-7-yl]morpholine;

3-(1H-Indazol-5-yl)-2-[4-(trifluoromethyl)phenyl]imidazo[4,5-b]pyridine;

3-(1H-Indazol-5-yl)-2-[4-(trifluoromethoxy)phenyl]imidazo[4,5-b]pyridine;

5-[2-[4-(Trifluoromethyl)phenyl]imidazo[4,5-b]pyridin-3-yl]indolin-2-one;

tert-Butyl 3-[3-(2-oxoindolin-5-yl)-5-(trifluoromethyl)imidazo[4,5-b]pyridin-2-yl]azetidine-1-carboxylate;

5-[2-(Azetidin-3-yl)-5-(trifluoromethyl)imidazo[4,5-b]pyridin-3-yl]indolin-2-one;

5-(2,5-Dimethylimidazo[4,5-b]pyridin-3-yl)indolin-2-one;

2-Cyclopentyl-3-(1H-indol-5-yl)-5-piperazin-1-yl-imidazo[4,5-b]pyridine;

Methyl 3-[3-(2-oxoindolin-5-yl)-5-(trifluoromethyl)imidazo[4,5-b]pyridin-2-yl]propanoate;

3-(7-Bromo-1H-indazol-5-yl)-2-isopropyl-5-(trifluoromethyl)imidazo[4,5-b]pyridine;

6-(2-Cyclobutyl-5-(trifluoromethyl)-3H-imidazo[4,5-b]pyridin-3-yl)-3-methylbenzo[d]thiazol-2(3H)-one;

3-(7-3H-1H-indazol-5-yl)-2-isopropyl-5-(trifluoromethyl)-3H-imidazo[4,5-b]pyridine;

3-(7-Bromo-1H-indazol-5-yl)-2,5-bis(trifluoromethyl)imidazo[4,5-b]pyridine;

3-(7-Phenyl-1H-indazol-5-yl)-2,5-bis(trifluoromethyl)-3H-imidazo[4,5-b]pyridine;

2,5-Bis(trifluoromethyl)-3-(7-vinyl-1H-indazol-5-yl)-3H-imidazo[4,5-b]pyridine;

6-(5-(Trifluoromethyl)-3H-imidazo[4,5-b]pyridin-3-yl)benzo[d]thiazol-2(3H)-one;

3-(3-Fluoro-1H-indazol-5-yl)-2-isopropyl-5-(trifluoromethyl)imidazo[4,5-b]pyridine;

5-Chloro-3-(1H-indazol-5-yl)-2-(trifluoromethyl)imidazo[4,5-b]pyridine;

5-Ethyl-3-(1H-indazol-5-yl)-2-(trifluoromethyl)imidazo[4,5-b]pyridine;

3-(7-Methyl-1H-indazol-5-yl)-5-(trifluoromethyl)imidazo[4,5-b]pyridine;

2-(4-Fluorophenyl)-3-(7-methyl-1H-indazol-5-yl)-5-(trifluoromethyl)imidazo[4,5-b]pyridine;

2-Ethoxy-3-(3-fluoro-1H-indazol-5-yl)-5-(trifluoromethyl)imidazo[4,5-b]pyridine;

2-Cyclopropyl-3-(3-fluoro-1H-indazol-5-yl)-5-(trifluoromethyl)imidazo[4,5-b]pyridine;

2-Isopropyl-3-(7-methyl-1H-indazol-5-yl)-5-(trifluoromethyl)imidazo[4,5-b]pyridine;

3-(7-Chloro-1H-indazol-5-yl)-2-(trifluoromethyl)imidazo[4,5-b]pyridine;

3-(7-Chloro-1H-indazol-5-yl)-2-isopropyl-imidazo[4,5-b]pyridine;

3-(1H-indazol-5-yl)-7-methyl-2-(trifluoromethyl)imidazo[4,5-b]pyridine;

3-(7-Chloro-1H-indazol-5-yl)-7-methyl-2-(trifluoromethyl)imidazo[4,5-b]pyridine;

7-Methyl-3-(7-methyl-1H-indazol-5-yl)-2-(trifluoromethyl)imidazo[4,5-b]pyridine;

3-(1H-pyrazolo[3,4-b]pyridin-5-yl)-2,5-bis(trifluoromethyl)imidazo[4,5-b]pyridine;

3-(7-Oxido-1H-pyrazolo[3,4-b]pyridin-7-ium-5-yl)-2,5-bis(trifluoromethyl)imidazo[4,5-b]pyridine;

6-[5-(difluoromethyl)-2-(trifluoromethyl)imidazo[4,5-b]pyridin-3-yl]-3H-1,3-benzothiazol-2-one;

3-(7-Chloro-1H-indazol-5-yl)-2,5-bis(difluoromethyl)imidazo[4,5-b]pyridine;

5-Cyclobutyl-3-(1H-indazol-5-yl)-2-(trifluoromethyl)imidazo[4,5-b]pyridine;

5-(2-Ethyl-5-methyl-imidazo[4,5-b]pyridin-3-yl)indoline-2,3-dione;

5-(Difluoromethyl)-3-(1H-indazol-5-yl)-2-isopropyl-imidazo[4,5-b]pyridine;

5-(1,1-Difluoroethyl)-3-(1H-indazol-5-yl)-2-isopropyl-imidazo[4,5-b]pyridine;

2,5-Bis(difluoromethyl)-3-(7-methyl-1H-indazol-5-yl)imidazo[4,5-b]pyridine;

2-(2-Fluoro-4-pyridyl)-5-methyl-3-(7-methyl-1H-indazol-5-yl)imidazo[4,5-b]pyridine;

N-(2-Fluoroethyl)-2-isopropyl-N-methyl-3-(7-methyl-1H-indazol-5-yl)-5-(trifluoromethyl) imidazo[4,5-b]pyridin-7-amine;

5-[2-(2-Fluoro-4-pyridyl)-5-(trifluoromethyl)imidazo[4,5-b]pyridin-3-yl]indoline-2,3-dione;

Methyl 3-[3-(2,3-dioxoindolin-5-yl)-5-(trifluoromethyl)imidazo[4,5-b]pyridin-2-yl]propanoate;

2-(2-Fluoro-4-pyridyl)-3-(7-methyl-1H-indazol-5-yl)-5-(trifluoromethyl)imidazo[4,5-b] pyridine;

3-(7-Chloro-1H-indazol-5-yl)-7-(2-fluoroethoxy)-2,5-bis(trifluoromethyl)imidazo[4,5-b] pyridine;

(E)-3-(5-(2,5-Bis(trifluoromethyl)-3H-imidazo[4,5-b]pyridin-3-yl)-1H-indazol-7-yl)prop-2-en-1-ol;

3-(5-(2,5-Bis(trifluoromethyl)-3H-imidazo[4,5-b]pyridin-3-yl)-1H-indazol-7-yl)propan-1-ol;

3-(7-Propyl-1H-indazol-5-yl)-2,5-bis(trifluoromethyl)-3H-imidazo[4,5-b]pyridine;

(E)-3-(3-(7-Methyl-1H-indazol-5-yl)-2-(trifluoromethyl)-3H-imidazo[4,5-b]pyridin-5-yl)prop-2-en-1-ol;

3-(3-(7-Methyl-1H-indazol-5-yl)-2-(trifluoromethyl)-3H-imidazo[4,5-b]pyridin-5-yl)propan-1-ol;

3-(7-Methyl-1H-indazol-5-yl)-5-propyl-2-(trifluoromethyl)-3H-imidazo[4,5-b]pyridine;

4-[3-(1H-Indazol-5-yl)-5-(trifluoromethyl)imidazo[4,5-b]pyridin-2-yl]pyridin-2-ol;

3-(1H-Indazol-5-yl)-5-(trifluoromethyl)imidazo[4,5-b]pyridine;

3-(7-Chloro-1H-indazol-5-yl)-2-cyclopropyl-5-(difluoromethyl)imidazo[4,5-b]pyridine;

5-(Difluoromethyl)-2-(4-fluorophenyl)-3-(7-methyl-1H-indazol-5-yl)imidazo[4,5-b]pyridine;

3-(7-Chloro-1H-indazol-5-yl)-5-(difluoromethyl)-2-(4-fluorophenyl)imidazo[4,5-b]pyridine;

6-[7-Morpholino-2,5-bis(trifluoromethyl)imidazo[4,5-b]pyridin-3-yl]-3H-1,3-benzothiazol-2-one;

4-[3-(1H-Indazol-5-yl)-2,5-bis(trifluoromethyl)imidazo[4,5-b]pyridin-7-yl]morpholine;

2-(1,1-Difluoropropyl)-3-(1H-indazol-5-yl)-5-(trifluoromethyl)imidazo[4,5-b]pyridine;

6-[2-(1,1,2,2,2-Pentafluoroethyl)-5-(trifluoromethyl)imidazo[4,5-b]pyridin-3-yl]-3H-1,3-benzothiazol-2-one;

6-[2-(Difluoromethyl)-5-(trifluoromethyl)imidazo[4,5-b]pyridin-3-yl]-3H-1,3-benzothiazol-2-

one;

6-[2-(Difluoromethyl)-5-(trifluoromethyl)imidazo[4,5-b]pyridin-3-yl]-3H-1,3-benzoxazol-2-one;

6-[2,5-Bis(trifluoromethyl)imidazo[4,5-b]pyridin-3-yl]-3H-1,3-benzoxazol-2-one;

3-(3-Fluoro-1H-indazol-5-yl)-2,5-bis(trifluoromethyl)imidazo[4,5-b]pyridine;

5-(Difluoromethyl)-3-(1H-indazol-5-yl)-2-(trifluoromethyl)imidazo[4,5-b]pyridine;

6-[2-Methoxy-5-(trifluoromethyl)imidazo[4,5-b]pyridin-3-yl]-3H-1,3-benzothiazol-2-one;

6-[2-Ethoxy-5-(trifluoromethyl)imidazo[4,5-b]pyridin-3-yl]-3H-1,3-benzothiazol-2-one;

2-Methoxy-3-(7-methyl-1H-indazol-5-yl)-5-(trifluoromethyl)imidazo[4,5-b]pyridine;

2-Ethoxy-3-(7-methyl-1H-indazol-5-yl)-5-(trifluoromethyl)imidazo[4,5-b]pyridine;

5-[2-Ethoxy-5-(trifluoromethyl)imidazo[4,5-b]pyridin-3-yl]indolin-2-one;

5-[2-Methoxy-5-(trifluoromethyl)imidazo[4,5-b]pyridin-3-yl]indolin-2-one;

3-(1H-indazol-5-yl)-2-(methylsulfonylmethyl)-5-(trifluoromethyl)imidazo[4,5-b]pyridine;

2-(3-Fluorocyclobutyl)-3-(7-methyl-1H-indazol-5-yl)-5-(trifluoromethyl)imidazo[4,5-b] pyridine;

2-(3-Fluorocyclobutyl)-3-(7-methyl-1H-indazol-5-yl)-5-(trifluoromethyl)imidazo[4,5-b] pyridine;

3-(7-Chloro-1H-indazol-5-yl)-2-(3-fluorocyclobutyl)-5-(trifluoromethyl)imidazo[4,5-b]pyridine;

3-(7-Chloro-1H-indazol-5-yl)-2-(3-fluorocyclobutyl)-5-methyl-imidazo[4,5-b]pyridine;

3-(7-Chloro-1H-indazol-5-yl)-2-(3-fluorocyclobutyl)-5-(trifluoromethyl)imidazo[4,5-b]pyridine;

2-(1-Methoxy-1-methyl-ethyl)-3-(7-methyl-1H-indazol-5-yl)-5-(trifluoromethyl)imidazo[4,5-b] pyridine;

2-(1,1-Difluoroethyl)-3-(7-methyl-1H-indazol-5-yl)-5-(trifluoromethyl)imidazo[4,5-b]pyridine;

2-(1-Fluoro-1-methyl-ethyl)-3-(7-methyl-1H-indazol-5-yl)-5-(trifluoromethyl)imidazo[4,5-b] pyridine;

3-(7-Chloro-1H-indazol-5-yl)-2-(1-fluoro-1-methyl-ethyl)-5-(trifluoromethyl)imidazo[4,5-b] pyridine;

2-Cyclopropyl-3-(7-methyl-1H-indazol-5-yl)-5-(trifluoromethyl)imidazo[4,5-b]pyridine;

(*R)-2-(1-Fluoroethyl)-3-(7-methyl-1H-indazol-5-yl)-5-(trifluoromethyl)imidazo[4,5-b] pyridine;

(*S)-2-(1-Fluoroethyl)-3-(7-methyl-1H-indazol-5-yl)-5-(trifluoromethyl)imidazo[4,5-b] pyridine;

3-(7-Chloro-1H-indazol-5-yl)-2-(1-fluorocyclopropyl)-5-(trifluoromethyl)imidazo[4,5-b] pyridine;

2-(1-Fluorocyclopropyl)-3-(7-methyl-1H-indazol-5-yl)-5-(trifluoromethyl)imidazo[4,5-b] pyridine;

3-(1H-Indazol-5-yl)-N-isopropyl-N-methyl-5-(trifluoromethyl)imidazo[4,5-b]pyridine-2-carboxamide;

2-(2-Chloro-4-pyridyl)-3-(7-methyl-1H-indazol-5-yl)-5-(trifluoromethyl)imidazo[4,5-b] pyridine;

2-(2-Bromo-4-pyridyl)-3-(7-methyl-1H-indazol-5-yl)-5-(trifluoromethyl)imidazo[4,5-b] pyridine;

5-(Difluoromethyl)-2-(2-fluoro-4-pyridyl)-3-(7-methyl-1H-indazol-5-yl)imidazo[4,5-b]pyridine;

3-(7-Chloro-1H-indazol-5-yl)-5-(difluoromethyl)-2-(2-fluoro-4-pyridyl)imidazo[4,5-b]pyridine;

3-(4-Chloro-1H-indazol-6-yl)-2,5-bis(trifluoromethyl)imidazo[4,5-b]pyridine;

6-[2-(1,1-Difluoroethyl)-5-(trifluoromethyl)imidazo[4,5-b]pyridin-3-yl]-3H-1,3-benzothiazol-2-one;

3-(7-Chloro-1H-indazol-5-yl)-2-(1,1-difluoroethyl)-5-(trifluoromethyl)imidazo[4,5-b]pyridine;

3-(7-Chloro-1H-indazol-5-yl)-5-methyl-2-(trifluoromethyl)imidazo[4,5-b]pyridine;

3-(7-Chloro-1H-indazol-5-yl)-5-(difluoromethyl)-2-isopropyl-imidazo[4,5-b]pyridine;

3-(7-Chloro-1H-indazol-5-yl)-2,5-bis(trifluoromethyl)imidazo[4,5-b]pyridine;

5-[2,5-Bis(trifluoromethyl)imidazo[4,5-b]pyridin-3-yl]-7-chloro-indolin-2-one;

7-Chloro-5-[2-(difluoromethyl)-5-(trifluoromethyl)imidazo[4,5-b]pyridin-3-yl]indolin-2-one;

5-(Difluoromethyl)-2-isopropyl-3-(7-methyl-1H-indazol-5-yl)imidazo[4,5-b]pyridine;

3-(7-Chloro-1H-indazol-5-yl)-5-(difluoromethyl)-2-methyl-imidazo[4,5-b]pyridine;

5-[2,5-Bis(trifluoromethyl)imidazo[4,5-b]pyridin-3-yl]-7-methyl-indolin-2-one;

5-[2-(1,1-Difluoroethyl)-5-(trifluoromethyl)imidazo[4,5-b]pyridin-3-yl]-7-methyl-indolin-2-one;

3-(7-Chloro-1H-indazol-5-yl)-2-(difluoromethyl)-5-(trifluoromethyl)imidazo[4,5-b]pyridine;

3-(7-Chloro-1H-indazol-5-yl)-2-(difluoromethyl)-5-methyl-imidazo[4,5-b]pyridine;

3-(7-Chloro-1H-indazol-5-yl)-6-fluoro-2-(trifluoromethyl)imidazo[4,5-b]pyridine;

3-(7-Bromo-1H-indazol-5-yl)-2-(difluoromethyl)-5-(trifluoromethyl)imidazo[4,5-b]pyridine;

6-[2,5-Bis(trifluoromethyl)imidazo[4,5-b]pyridin-3-yl]-4-methyl-3H-1,3-benzothiazol-2-one;

6-[2,5-Bis(trifluoromethyl)imidazo[4,5-b]pyridin-3-yl]-4-chloro-3H-1,3-benzothiazol-2-one;

6-[2,5-Bis(trifluoromethyl)imidazo[4,5-b]pyridin-3-yl]-4-fluoro-3H-1,3-benzoxazol-2-one;

Methyl 5-[2,5-bis(trifluoromethyl)imidazo[4,5-b]pyridin-3-yl]-1H-indazole-7-carboxylate;

Methyl 5-[2-(difluoromethyl)-5-(trifluoromethyl)imidazo[4,5-b]pyridin-3-yl]-1H-indazole-7-carboxylate;

2-(Difluoromethyl)-3-(7-methyl-1H-indazol-5-yl)-5-(trifluoromethyl)imidazo[4,5-b]pyridine;

5-[2-(Difluoromethyl)-5-(trifluoromethyl)imidazo[4,5-b]pyridin-3-yl]-7-methyl-indolin-2-one;

5-[2-(Difluoromethyl)-5-(trifluoromethyl)imidazo[4,5-b]pyridin-3-yl]-7-fluoro-indolin-2-one;

3-(4-Methyl-1H-indazol-6-yl)-2,5-bis(trifluoromethyl)imidazo[4,5-b]pyridine;

6-[2,5-Bis(trifluoromethyl)imidazo[4,5-b]pyridin-3-yl]-4-bromo-3H-1,3-benzoxazol-2-one;

3-(1H-Indazol-6-yl)-2,5-bis(trifluoromethyl)imidazo[4,5-b]pyridine;

5-[2,5-Bis(trifluoromethyl)imidazo[4,5-b]pyridin-3-yl]-1,3-dihydropyrrolo[2,3-b]pyridin-2-one;

3-(1H-Pyrrolo[2,3-b]pyridin-5-yl)-2,5-bis(trifluoromethyl)imidazo[4,5-b]pyridine;

3-(7-Methyl-1H-indazol-5-yl)-2,5-bis(trifluoromethyl)imidazo[4,5-b]pyridine;

5-[2,5-Bis(trifluoromethyl)imidazo[4,5-b]pyridin-3-yl]-1H-indazole-3-carbonitrile;

5-[2-(Difluoromethyl)-5-(trifluoromethyl)imidazo[4,5-b]pyridin-3-yl]-1H-indazol-3-ol;

6-[2-Cyclopropyl-5-(trifluoromethyl)imidazo[4,5-b]pyridin-3-yl]indolin-2-one;

3-(3-Bromo-1H-indazol-5-yl)-2-isopropyl-5-(trifluoromethyl)imidazo[4,5-b]pyridine;

7-Chloro-5-[2-isopropyl-5-(trifluoromethyl)imidazo[4,5-b]pyridin-3-yl]indolin-2-one;

3-(7-Chloro-1H-indazol-5-yl)-6-fluoro-2-isopropyl-imidazo[4,5-b]pyridine;

5-[2-Isopropyl-5-(trifluoromethyl)imidazo[4,5-b]pyridin-3-yl]-1,3-dihydropyrrolo[2,3-b] pyridin-2-one;

2-Isopropyl-3-(1H-pyrazolo[3,4-b]pyridin-5-yl)-5-(trifluoromethyl)imidazo[4,5-b]pyridine;

2-Isopropyl-3-(1H-pyrrolo[2,3-b]pyridin-5-yl)-5-(trifluoromethyl)imidazo[4,5-b]pyridine;

3-(7-Allyl-1H-indazol-5-yl)-2,5-bis(trifluoromethyl)-3H-imidazo[4,5-b]pyridine;

3-(7-(Prop-1-en-2-yl)-1H-indazol-5-yl)-2,5-bis(trifluoromethyl)-3H-imidazo[4,5-b]pyridine;

3-(7-Chloro-1H-indazol-5-yl)-5-(trifluoromethyl)imidazo[4,5-b]pyridine;

3-(7-Chloro-1H-indazol-5-yl)-2-cyclopropyl-5-(trifluoromethyl)imidazo[4,5-b]pyridine;

3-(7-Chloro-1H-indazol-5-yl)-2-cyclobutyl-5-(trifluoromethyl)imidazo[4,5-b]pyridine;

7-Methyl-5-[2-methyl-5-(trifluoromethyl)imidazo[4,5-b]pyridin-3-yl]indolin-2-one;

5-[2-Isopropyl-5-(trifluoromethyl)imidazo[4,5-b]pyridin-3-yl]-7-methyl-indolin-2-one;

2-Isopropyl-3-(4-methyl-1H-indazol-6-yl)-5-(trifluoromethyl)imidazo[4,5-b]pyridine;

3-(7-Chloro-1H-indazol-5-yl)-2-methyl-5-(trifluoromethyl)imidazo[4,5-b]pyridine;

7-Chloro-5-[2-methyl-5-(trifluoromethyl)imidazo[4,5-b]pyridin-3-yl]indolin-2-one;

3-(7-Chloro-1H-indazol-5-yl)-2-ethyl-5-(trifluoromethyl)imidazo[4,5-b]pyridine;

2-Ethyl-3-(7-methyl-1H-indazol-5-yl)-5-(trifluoromethyl)imidazo[4,5-b]pyridine;

3-(7-Chloro-1H-indazol-5-yl)-2-isopropyl-5-(trifluoromethyl)imidazo[4,5-b]pyridine;

3-(7-Methyl-1H-indazol-5-yl)-2-(trifluoromethyl)imidazo[4,5-b]pyridine;

7-Methyl-5-[2-(trifluoromethyl)imidazo[4,5-b]pyridin-3-yl]indolin-2-one;

2-Methyl-3-(7-methyl-1H-indazol-5-yl)-5-(trifluoromethyl)imidazo[4,5-b]pyridine;

3-(1H-Indazol-5-yl)-5-(2-pyridyl)-2-(trifluoromethyl)imidazo[4,5-b]pyridine;

2-Cyclopropyl-5-(difluoromethyl)-3-(1H-indazol-5-yl)imidazo[4,5-b]pyridine;

5-(Difluoromethyl)-2-(4-fluorophenyl)-3-(1H-indazol-5-yl)imidazo[4,5-b]pyridine;

5-(Difluoromethyl)-3-(1H-indazol-5-yl)-2-phenyl-imidazo[4,5-b]pyridine;

3-(7-Chloro-1H-indazol-5-yl)-5-(difluoromethyl)-2-(trifluoromethyl)imidazo[4,5-b]pyridine;

5-[5-(Difluoromethyl)-2-(trifluoromethyl)imidazo[4,5-b]pyridin-3-yl]-7-fluoro-indolin-2-one;

5-(Difluoromethyl)-3-(7-methyl-1H-indazol-5-yl)-2-(trifluoromethyl)imidazo[4,5-b]pyridine;

3-(7-Chloro-1H-indazol-5-yl)-2-(2-fluoro-4-pyridyl)-5-methyl-imidazo[4,5-b]pyridine;

3-(7-Bromo-1H-indazol-5-yl)-2-(2-fluoro-4-pyridyl)-5-(trifluoromethyl)imidazo[4,5-b]pyridine;

5-(2-(Hydroxymethyl)-6-(trifluoromethyl)-1H-pyrrolo[2,3-b]pyridin-1-yl)-7-methylindolin-2-one;

(1-(1H-Indazol-5-yl)-6-(trifluoromethyl)-1H-pyrrolo[2,3-b]pyridin-2-yl)methanol;

7-Methyl-5-(2-methyl-6-(trifluoromethyl)-1H-pyrrolo[2,3-b]pyridin-1-yl)indolin-2-one;

5-(2-Isopropyl-1H-pyrrolo[2,3-b]pyridin-1-yl)-7-methyl-1H-indazole;

1-(7-Chloro-1H-indazol-5-yl)-2-methyl-pyrrolo[2,3-b]pyridine;

5-[6-(Difluoromethyl)-2-isopropyl-pyrrolo[2,3-b]pyridin-1-yl]-7-methyl-indolin-2-one;

1-(1H-Indazol-5-yl)-2-isopropyl-6-(trifluoromethyl)pyrrolo[2,3-b]pyridine;

5-[2-(Difluoromethyl)-6-(trifluoromethyl)pyrrolo[2,3-b]pyridin-1-yl]-7-methyl-indolin-2-one;

6-[2-(Difluoromethyl)-6-(trifluoromethyl)pyrrolo[2,3-b]pyridin-1-yl]-3H-1,3-benzothiazol-2-one;

7-Chloro-5-(2-methylpyrrolo[2,3-b]pyridin-1-yl)indolin-2-one;

1-(7-Methyl-1H-indazol-5-yl)-6-(trifluoromethyl)pyrrolo[2,3-b]pyridin-3-ol;

3-(Difluoromethyl)-1-(7-methyl-1H-indazol-5-yl)-6-(trifluoromethyl)pyrrolo[2,3-b]pyridine;

6-Methyl-1-(7-methyl-1H-indazol-5-yl)pyrrolo[2,3-b]pyridine;

5-(2-Isopropyl-6-methyl-pyrrolo[2,3-b]pyridin-1-yl)indolin-2-one;

2-(4-Fluorophenyl)-1-(1H-indol-5-yl)-6-methoxy-pyrrolo[2,3-b]pyridine;

2-(4-Fluorophenyl)-1-indolin-5-yl-pyrrolo[2,3-b]pyridine;

2-(4-Fluorophenyl)-1-(1H-indol-5-yl)pyrrolo[2,3-b]pyridine;

5-[3-Bromo-2-(4-fluorophenyl)pyrrolo[2,3-b]pyridin-1-yl]indolin-2-one;

5-[2-(4-Fluorophenyl)pyrrolo[2,3-b]pyridin-1-yl]indolin-2-one;

6-Fluoro-2-(4-fluorophenyl)-1-(1H-indol-5-yl)pyrrolo[2,3-b]pyridine;

5-[3-Bromo-6-fluoro-2-(4-fluorophenyl)pyrrolo[2,3-b]pyridin-1-yl]indolin-2-one;

5-[6-Fluoro-2-(4-fluorophenyl)pyrrolo[2,3-b]pyridin-1-yl]indolin-2-one;

1-(1H-Indol-5-yl)-2-methyl-6-(trifluoromethyl)pyrrolo[2,3-b]pyridine;

5-[2-Methyl-6-(trifluoromethyl)pyrrolo[2,3-b]pyridin-1-yl]indolin-2-one;

7-Methyl-5-(2-methyl-1H-pyrrolo[2,3-b]pyridin-1-yl)indolin-2-one;

5-(2-Methyl-6-(trifluoromethyl)-1H-pyrrolo[2,3-b]pyridin-1-yl)-1H-indazole;

6-(2-Methyl-6-(trifluoromethyl)-1H-pyrrolo[2,3-b]pyridin-1-yl)benzo[d]thiazol-2(3H)-one;

1-(7-Chloro-1H-indazol-5-yl)-2-isopropyl-pyrrolo[2,3-b]pyridine;

7-Chloro-5-(2-isopropylpyrrolo[2,3-b]pyridin-1-yl)indolin-2-one;

5-(2-Isopropylpyrrolo[2,3-b]pyridin-1-yl)-7-methyl-indolin-2-one;

5-(2-Cyclopropylpyrrolo[2,3-b]pyridin-1-yl)-7-methyl-indolin-2-one;

5-(2-Isopropyl-6-methyl-pyrrolo[2,3-b]pyridin-1-yl)-7-methyl-indolin-2-one;

7-Fluoro-5-(2-isopropylpyrrolo[2,3-b]pyridin-1-yl)indolin-2-one;

7-Fluoro-5-(2-isopropyl-6-methyl-pyrrolo[2,3-b]pyridin-1-yl)indolin-2-one;

7-Fluoro-5-(2-methylpyrrolo[2,3-b]pyridin-1-yl)indolin-2-one;

7-Fluoro-5-[2-methyl-6-(trifluoromethyl)pyrrolo[2,3-b]pyridin-1-yl]indolin-2-one;

(RS)-7-Fluoro-5-[2-tetrahydrofuran-3-yl-6-(trifluoromethyl)pyrrolo[2,3-b]pyridin-1-yl]indolin-2-one;

7-Fluoro-5-[2-(methoxymethyl)-6-(trifluoromethyl)pyrrolo[2,3-b]pyridin-1-yl]indolin-2-one;

5-[2-Isopropyl-6-(trifluoromethyl)pyrrolo[2,3-b]pyridin-1-yl]-7-methyl-indolin-2-one;

(RS)-5-[2-(1-Methoxyethyl)pyrrolo[2,3-b]pyridin-1-yl]-7-methyl-indolin-2-one;

7-Fluoro-5-[2-isopropyl-6-(trifluoromethyl)pyrrolo[2,3-b]pyridin-1-yl]indolin-2-one;

2-Isopropyl-1-(7-methyl-1H-indazol-5-yl)-6-(trifluoromethyl)pyrrolo[2,3-b]pyridine;

2-(3-Fluoropropyl)-1-(7-methyl-1H-indazol-5-yl)-6-(trifluoromethyl)pyrrolo[2,3-b]pyridine;

1-(7-Chloro-1H-indazol-5-yl)-2-(3-fluoropropyl)-6-(trifluoromethyl)pyrrolo[2,3-b]pyridine;

2-Methyl-1-(7-methyl-1H-indazol-5-yl)-6-(trifluoromethyl)pyrrolo[2,3-b]pyridine;

1-(7-Chloro-1H-indazol-5-yl)-2-methyl-6-(trifluoromethyl)pyrrolo[2,3-b]pyridine;

2-Methyl-1-(7-methyl-1H-indazol-5-yl)pyrrolo[2,3-b]pyridine;

5-[2-Isopropyl-6-(trifluoromethyl)pyrrolo[2,3-b]pyridin-1-yl]-1H-pyrazolo[3,4-b]pyridine;

1-(7-Methyl-1H-indazol-5-yl)-6-(trifluoromethyl)pyrrolo[2,3-b]pyridine;

7-Methyl-5-(6-methylpyrrolo[2,3-b]pyridin-1-yl)indolin-2-one;

7-Fluoro-5-(6-methylpyrrolo[2,3-b]pyridin-1-yl)indolin-2-one;

5-(2-Cyclopropyl-6-methyl-pyrrolo[2,3-b]pyridin-1-yl)indolin-2-one;

2-(4-Fluorophenyl)-1-(1H-indol-5-yl)-6-methyl-pyrrolo[2,3-b]pyridine;

5-[2-(4-Fluorophenyl)-6-methyl-pyrrolo[2,3-b]pyridin-1-yl]indolin-2-one;

5-[6-Chloro-2-(4-fluorophenyl)pyrrolo[2,3-b]pyridin-1-yl]indolin-2-one;

5-[2-(4-Fluorophenyl)-6-methoxy-pyrrolo[2,3-b]pyridin-1-yl]indolin-2-one;

6-Chloro-2-(4-fluorophenyl)-1-(1H-indol-5-yl)pyrrolo[2,3-b]pyridine;

6-tert-Butoxy-2-(4-fluorophenyl)-1-(1H-indol-5-yl)pyrrolo[2,3-b]pyridine;

2-(4-Fluorophenyl)-1-(1H-indol-5-yl)-6-(trifluoromethyl)pyrrolo[2,3-b]pyridine;

1-(1H-Indol-5-yl)-2-phenyl-6-(trifluoromethyl)pyrrolo[2,3-b]pyridine;

5-[3-Bromo-2-cyclopropyl-6-(trifluoromethyl)pyrrolo[2,3-b]pyridin-1-yl]indolin-2-one;

6-Methyl-2-phenyl-1-(1H-pyrrolo[2,3-b]pyridin-5-yl)pyrrolo[2,3-b]pyridine;

2-Isopropyl-1-(1H-pyrrolo[2,3-b]pyridin-5-yl)-6-(trifluoromethyl)pyrrolo[2,3-b]pyridine;

2-Methyl-1-(1H-pyrrolo[2,3-b]pyridin-5-yl)-6-(trifluoromethyl)pyrrolo[2,3-b]pyridine;

5-(3-Bromo-6-methyl-2-phenyl-pyrrolo[2,3-b]pyridin-1-yl)-1,3-dihydropyrrolo[2,3-b]pyridin-2-one;

5-[3-Bromo-2-isopropyl-6-(trifluoromethyl)pyrrolo[2,3-b]pyridin-1-yl]-1,3-dihydropyrrolo[2,3-b]pyridin-2-one;

5-[3-Bromo-2-methyl-6-(trifluoromethyl)pyrrolo[2,3-b]pyridin-1-yl]-1,3-dihydropyrrolo[2,3-b] pyridin-2-one;

5-[2-Isopropyl-6-(trifluoromethyl)pyrrolo[2,3-b]pyridin-1-yl]indolin-2-one;

5-[2-Phenyl-6-(trifluoromethyl)pyrrolo[2,3-b]pyridin-1-yl]indolin-2-one;

5-[2-(4-Fluorophenyl)-6-(trifluoromethyl)pyrrolo[2,3-b]pyridin-1-yl]indolin-2-one;

5-[2-Cyclopropyl-6-(trifluoromethyl)pyrrolo[2,3-b]pyridin-1-yl]indolin-2-one;

5-(6-Methyl-2-phenyl-pyrrolo[2,3-b]pyridin-1-yl)-1,3-dihydropyrrolo[2,3-b]pyridin-2-one;

5-[2-Isopropyl-6-(trifluoromethyl)pyrrolo[2,3-b]pyridin-1-yl]-1,3-dihydropyrrolo[2,3-b]pyridin-2-one;

5-[2-Methyl-6-(trifluoromethyl)pyrrolo[2,3-b]pyridin-1-yl]-1,3-dihydropyrrolo[2,3-b]pyridin-2-one;

5-(2-Ethylpyrrolo[2,3-b]pyridin-1-yl)-7-methyl-indolin-2-one;

(*R)-2-(sec-Butyl)-3-(7-chloro-1H-indazol-5-yl)-5-(trifluoromethyl)-3H-imidazo[4,5-b] pyridine;

(*S)-2-(sec-Butyl)-3-(7-chloro-1H-indazol-5-yl)-5-(trifluoromethyl)-3H-imidazo[4,5-b]pyridine;

(*R)-2-(sec-Butyl)-3-(7-methyl-1H-indazol-5-yl)-5-(trifluoromethyl)-3H-imidazo[4,5-b] pyridine;

(*S)-2-(sec-Butyl)-3-(7-methyl-1H-indazol-5-yl)-5-(trifluoromethyl)-3H-imidazo[4,5-b] pyridine;

(*R)-3-(7-Chloro-1H-indazol-5-yl)-2-(1-fluoroethyl)-5-(trifluoromethyl)-3H-imidazo[4,5-b] pyridine;

(*S)-3-(7-Chloro-1H-indazol-5-yl)-2-(1-fluoroethyl)-5-(trifluoromethyl)-3H-imidazo[4,5-b] pyridine;

3-(7-Chloro-1H-indazol-5-yl)-2-(1,1-difluoroethyl)-5-methyl-3H-imidazo[4,5-b]pyridine;

3-(7-Chloro-1H-indazol-5-yl)-2-(cyclopropylmethyl)-5-(trifluoromethyl)-3H-imidazo[4,5-b] pyridine;

3-(7-Chloro-1H-indazol-5-yl)-2-propyl-5-(trifluoromethyl)-3H-imidazo[4,5-b]pyridine;

3-(7-Chloro-1H-indazol-5-yl)-2-(methoxymethyl)-5-(trifluoromethyl)-3H-imidazo[4,5-b] pyridine;

3-(7-Chloro-1H-indazol-5-yl)-2-isobutyl-5-(trifluoromethyl)-3H-imidazo[4,5-b]pyridine;

3-(7-Chloro-1H-indazol-5-yl)-5-methoxy-2-(trifluoromethyl)-3H-imidazo[4,5-b]pyridine;

3-(7-Chloro-1H-indazol-5-yl)-2-(2,2,2-trifluoroethyl)-5-(trifluoromethyl)-3H-imidazo[4,5-b] pyridine;

2-(1,1-Difluoropropyl)-3-(7-methyl-1H-indazol-5-yl)-5-(trifluoromethyl)-3H-imidazo[4,5-b] pyridine;

3-(7-Methyl-1H-indazol-5-yl)-5-(trifluoromethyl)-2-(3,3,3-trifluoropropyl)-3H-imidazo[4,5-b] pyridine;

3-(7-Chloro-1H-indazol-5-yl)-2,6-bis(trifluoromethyl)-3H-imidazo[4,5-b]pyridine;

5-(5-Fluoro-2-isopropyl-1H-pyrrolo[2,3-b]pyridin-1-yl)-7-methylindolin-2-one;

5-(6-(Difluoromethyl)-2-methyl-1H-pyrrolo[2,3-b]pyridin-1-yl)-7-methylindolin-2-one;

1-(7-Methyl-2-oxoindolin-5-yl)-6-(trifluoromethyl)-1H-pyrrolo[2,3-b]pyridine-2-carbaldehyde;

2-(2-Chloro-4-pyridyl)-3-(7-methyl-1H-indazol-5-yl)-5-(trifluoromethyl)imidazo[4,5-b] pyridine;

2-(2-Bromo-4-pyridyl)-3-(7-methyl-1H-indazol-5-yl)-5-(trifluoromethyl)imidazo[4,5-b] pyridine;

2-(2-^{19}Fluoro-4-pyridyl)-3-(7-methyl-1H-indazol-5-yl)-5-(trifluoromethyl)imidazo[4,5-b]pyridine;

2-(2-[^{18}F]fluoro-4-pyridyl)-3-(7-methyl-1H-indazol-5-yl)-5-(trifluoromethyl)imidazo[4,5-b] pyridine; and

and pharmaceutically acceptable salts thereof.

23. A compound selected from the group consisting of:

3-(7-Ethyl-1H-indazol-5-yl)-2,5-bis(trifluoromethyl)-3H-imidazo[4,5-b]pyridine;

3-(7-Isopropyl-1H-indazol-5-yl)-2,5-bis(trifluoromethyl)-3H-imidazo[4,5-b]pyridine;

5-(2,5-Bis(trifluoromethyl)-3H-imidazo[4,5-b]pyridin-3-yl)-1H-indazole-7-carbonitrile;

3-(7-Chloro-1H-indazol-5-yl)-2-isopropyl-6-(trifluoromethyl)-3H-imidazo[4,5-b]pyridine;
3-(7-Chloro-1H-indazol-5-yl)-6-methyl-2-(trifluoromethyl)-3H-imidazo[4,5-b]pyridine;
3-(7-Chloro-1H-indazol-5-yl)-7-methyl-2,5-bis(trifluoromethyl)-3H-imidazo[4,5-b]pyridine;
7-Methyl-3-(7-methyl-1H-indazol-5-yl)-2,5-bis(trifluoromethyl)-3H-imidazo[4,5-b]pyridine;
3-(7-Chloro-1H-indazol-5-yl)-2-isopropyl-7-methyl-5-(trifluoromethyl)-3H-imidazo[4,5-b] pyridine;
3-(7-Chloro-1H-indazol-5-yl)-7-methoxy-2,5-bis(trifluoromethyl)-3H-imidazo[4,5-b]pyridine;
3-(7-Chloro-1H-indazol-5-yl)-2-(1-cyclopropylethyl)-5-(trifluoromethyl)-3H-imidazo[4,5-b] pyridine;
3-(7-Chloro-1H-indazol-5-yl)-2-(1-methylcyclopropyl)-5-(trifluoromethyl)-3H-imidazo[4,5-b] pyridine;
3-(7-Methyl-1H-indazol-5-yl)-2-(1-methylcyclopropyl)-5-(trifluoromethyl)-3H-imidazo[4,5-b]pyridine;
3-(7-Chloro-1H-indazol-5-yl)-2-(1-methoxyethyl)-5-(trifluoromethyl)-3H-imidazo[4,5-b] pyridine;
6-Chloro-3-(7-chloro-1H-indazol-5-yl)-2-(trifluoromethyl)-3H-imidazo[4,5-b]pyridine;
3-(7-Chloro-1H-indazol-5-yl)-5-(trifluoromethyl)-2-(1,1,1-trifluoropropan-2-yl)-3H-imidazo[4,5-b]pyridine;
5-(4-(Dimethylamino)-2-methyl-1H-pyrrolo[2,3-b]pyridin-1-yl)-7-methylindolin-2-one;
5-(4-(Azetidin-1-yl)-2-methyl-1H-pyrrolo[2,3-b]pyridin-1-yl)-7-methylindolin-2-one;
5-(4-Methoxy-2-methyl-1H-pyrrolo[2,3-b]pyridin-1-yl)-7-methylindolin-2-one; and
5-(2,4-Dimethyl-1H-pyrrolo[2,3-b]pyridin-1-yl)-7-methylindolin-2-one; and pharmaceutically acceptable salts, N-oxides or solvates thereof.

23. A compound of claim 21, wherein the compound is:
5-[2,5-Bis(trifluoromethyl)imidazo[4,5-b]pyridin-3-yl]indolin-2-one, and pharmaceutically acceptable salts, N-oxides or solvates thereof.

24. A compound of claim 21, wherein the compound is:
2-(Difluoromethyl)-3-(1H-indazol-5-yl)-5-(trifluoromethyl)imidazo[4,5-b]pyridine,
and pharmaceutically acceptable salts, N-oxides or solvates thereof.

25. A compound of claim 212, wherein the compound is:
3-(1H-Indazol-5-yl)-2-isopropyl-5-(trifluoromethyl)imidazo[4,5-b]pyridine, and

pharmaceutically acceptable salts, N-oxides or solvates thereof.

26. A compound of claim 21, wherein the compound is:
6-[2,5-Bis(trifluoromethyl)imidazo[4,5-b]pyridin-3-yl]-3H-1,3-benzothiazol-2-one,
and pharmaceutically acceptable salts, N-oxides or solvates thereof.

27 A compound of claim 22, wherein the compound is:
2-Isopropyl-3-(7-methyl-1H-indazol-5-yl)-5-(trifluoromethyl)imidazo[4,5-b]pyridine, and
pharmaceutically acceptable salts, N-oxides or solvates thereof.

28. A compound of claim 21, wherein the compound is:
2-(Difluoromethyl)-3-(7-methyl-1H-indazol-5-yl)-5-(trifluoromethyl)imidazo[4,5-b]pyridine,
and pharmaceutically acceptable salts, N-oxides or solvates thereof.

29. A compound of claim 21, wherein the compound is:
3-(7-Methyl-1H-indazol-5-yl)-2,5-bis(trifluoromethyl)imidazo[4,5-b]pyridine, and
pharmaceutically acceptable salts, N-oxides or solvates thereof.

30. A compound of claim 21, wherein the compound is:
7-Fluoro-5-[2-isopropyl-6-(trifluoromethyl)pyrrolo[2,3-b]pyridin-1-yl]indolin-2-one; and
pharmaceutically acceptable salts, N-oxides or solvates thereof.

31. A compound of claim 21, wherein the compound is:
5-(Difluoromethyl)-3-(1H-indazol-5-yl)-2-(trifluoromethyl)imidazo[4,5-b]pyridine;
and pharmaceutically acceptable salts, N-oxides or solvates thereof.

32. A compound of claim 21, wherein the compound is:
5-[2-Isopropyl-6-(trifluoromethyl)pyrrolo[2,3-b]pyridin-1-yl]-7-methyl-indolin-2-one; and
pharmaceutically acceptable salts, N-oxides or solvates thereof.

33. A pharmaceutical composition comprising:

(A) an effective amount of at least one compound of Formula (I):

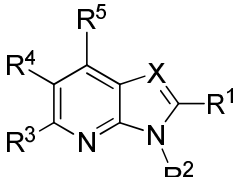

(I)

wherein

X is CR^6;

R^1 is a member selected from the group consisting of:

H, -C_{1-5}alkyl, -C_{1-5}haloalkyl, -C_{1-5}alkoxy, -$(CH_2)_2C(=O)OCH_3$, -$(CH_2)_{1-3}OH$, -$(CH_2)_{1-2}O$-C_{1-5}alkyl, -$CH(CH_3)OCH_3$, -$C(CH_3)_2OCH_3$, -$CH_2SO_2CH_3$, -C(=O)H, -NH-C_{1-5}alkyl, -N(C_{1-5}alkyl)$_2$, -C(=O)N(H)C_{1-5}alkyl, -C(=O)N(C_{1-5}alkyl)$_2$, -C_{3-8}cycloalkyl, -(CH_2)-C_{3-8}cycloalkyl, -NH-C_{3-8}cycloalkyl, -C(=O)NH-cyclopropyl,-C(=O)-NH-phenyl, -C(=O)-azetidinyl, -C(=O)-pyrrolidinyl, azetidinyl, phenyl, benzyl, oxetanyl, tetrahydrofuranyl, tetrahydropyranyl, -CH_2-pyrazinyl, furanyl, thienyl, and pyridinyl, wherein the -C_{3-8}cycloalkyl, phenyl, oxetanyl, azetidinyl, tetrahydrofuranyl, tetrahydropyranyl, pyridinyl, pyrazinyl, furanyl and thienyl rings are each independently optionally substituted with 1-3 substituents selected from the group consisting of: halo, -C_{1-5}alkyl, -C_{1-5}haloalkyl, -C_{1-5}haloalkoxy, -OH, and -C(=O)OC_{1-5}alkyl;

R^2 is selected from the group consisting of:

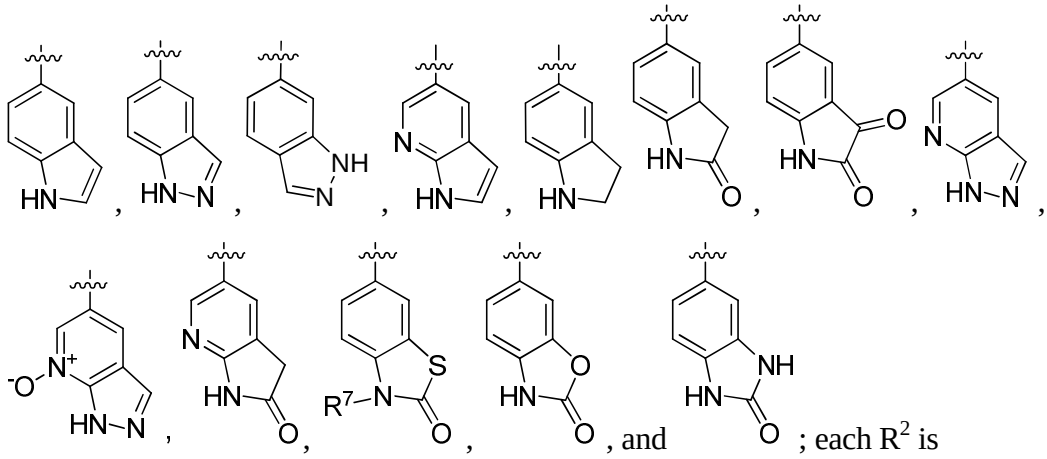

; each R^2 is independently optionally substituted with ^{3}H, halo, -C_{1-5}alkyl, -C_{1-5}alkenyl -CN, -OH, CH=CHCH_2OH,- $(CH_2)_3$OH, C(=O)OC_{1-5}alkyl, and phenyl;

R^3 is selected from the group consisting of: H, halo, -C_{1-5}alkyl, -S-C_{1-5}alkyl, -C_{1-5}haloalkyl, -C_{1-5}alkoxy, -$NR^{3a}R^{3b}$, -OH, -$(CH_2)_{1-3}OH$, -CH=CHCH_2OH, -C_{3-8}cycloalkyl, piperidinyl, piperazinyl, morpholinyl, and pyridyl;

each R^{3a} and R^{3b} are independently selected from the group consisting of H and

C_{1-5}alkyl;

R^4 is selected from the group consisting of: H, halo, $-CH_3$, and $-CF_3$;

R^5 is selected from the group consisting of: H, -OH, $-C_{1-5}$alkyl, $-C_{1-5}$alkoxy, $-C_{1-5}$haloalkyl, $-C_{1-5}$haloalkoxy, $-NR^{5a}R^{5b}$, azetidinyl, and morpholinyl; each R^{5a} and R^{5b} are independently selected from the group consisting of: $-C_{1-5}$alkyl, and $-C_{1-5}$haloalkyl;

R^6 is selected from the group consisting of: H, -OH, $-CHF_2$, and -Br; and

R^7 is H or $-C_{1-5}$alkyl;

and pharmaceutically acceptable salts, N-oxides or solvates of compounds of Formula (I).

(B) at least one pharmaceutically acceptable excipient.

34. A pharmaceutical composition comprising an effective amount of at least one compound of claim 33 and at least one pharmaceutically acceptable excipient.

35. A pharmaceutical composition comprising an effective amount of at least one compound of claim 34 and at least one pharmaceutically acceptable excipient.

36. An effective amount of at least one compound of Formula (I):

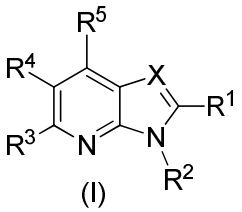

(I)

wherein

X is CR^6;

R^1 is a member selected from the group consisting of:

H, $-C_{1-5}$alkyl, $-C_{1-5}$haloalkyl, $-C_{1-5}$alkoxy, $-(CH_2)_2C(=O)OCH_3$, $-(CH_2)_{1-3}OH$, $-(CH_2)_{1-2}O-C_{1-5}$alkyl, $-CH(CH_3)OCH_3$, $-C(CH_3)_2OCH_3$, $-CH_2SO_2CH_3$, -C(=O)H, -NH-C_{1-5}alkyl, $-N(C_{1-5}alkyl)_2$, $-C(=O)N(H)C_{1-5}$alkyl, $-C(=O)N(C_{1-5}alkyl)_2$, $-C_{3-8}$cycloalkyl, $-(CH_2)-C_{3-8}$cycloalkyl, -NH-C_{3-8}cycloalkyl, -C(=O)NH-cyclopropyl,-C(=O)-NH-phenyl, -C(=O)-azetidinyl, -C(=O)-pyrrolidinyl, azetidinyl, phenyl, benzyl, oxetanyl, tetrahydrofuranyl, tetrahydropyranyl, $-CH_2$-pyrazinyl, furanyl, thienyl, and pyridinyl, wherein the $-C_{3-8}$cycloalkyl, phenyl, oxetanyl, azetidinyl, tetrahydrofuranyl, tetrahydropyranyl, pyridinyl, pyrazinyl, furanyl and thienyl rings are each independently optionally substituted with 1-3 substituents selected from the group

consisting of: halo, -C_{1-5}alkyl, -C_{1-5}haloalkyl, -C_{1-5}haloalkoxy, -OH, and -C(=O)OC_{1-5} alkyl;

R^2 is selected from the group consisting of:

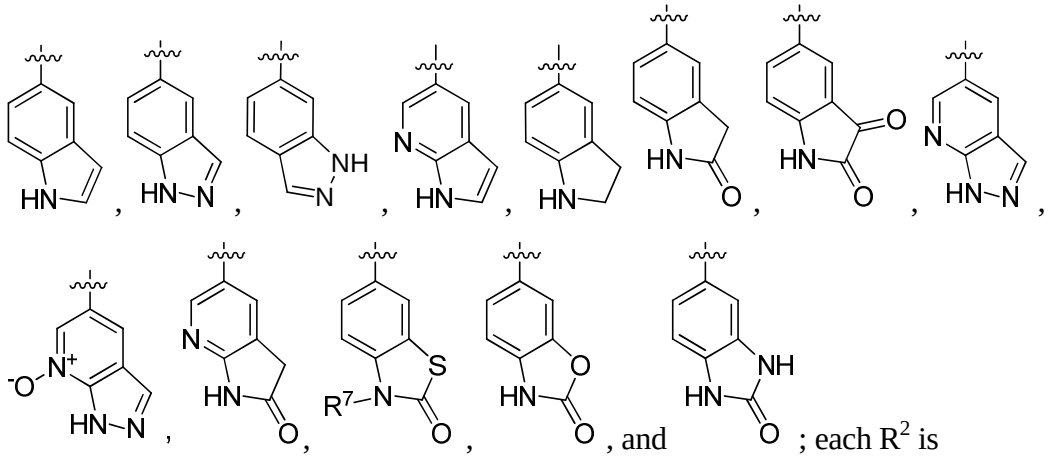

; each R^2 is independently optionally substituted with ^{3}H, halo, -C_{1-5}alkyl, -C_{1-5}alkenyl -CN, -OH, CH=CHCH$_2$OH, -(CH$_2$)$_3$OH, C(=O)OC_{1-5}alkyl, and phenyl;

R^3 is selected from the group consisting of: H, halo, -C_{1-5}alkyl, -S-C_{1-5}alkyl, -C_{1-5}haloalkyl, -C_{1-5}alkoxy, -$NR^{3a}R^{3b}$, -OH, -(CH$_2$)$_{1-3}$OH, -CH=CHCH$_2$OH, -C_{3-8}cycloalkyl, piperidinyl, piperazinyl, morpholinyl, and pyridyl;

each R^{3a} and R^{3b} are independently selected from the group consisting of H and C_{1-5}alkyl;

R^4 is selected from the group consisting of: H, halo, -CH_3, and -CF_3;

R^5 is selected from the group consisting of: H, -OH, -C_{1-5}alkyl, -C_{1-5}alkoxy, -C_{1-5}haloalkyl, -C_{1-5}haloalkoxy, -$NR^{5a}R^{5b}$, azetidinyl, and morpholinyl; each R^{5a} and R^{5b} are independently selected from the group consisting of: -C_{1-5}alkyl, and -C_{1-5}haloalkyl;

R^6 is selected from the group consisting of: H, -OH, -CHF_2, and -Br; and

R^7 is H or -C_{1-5}alkyl;

or a pharmaceutically acceptable salt, N-oxide or solvate thereof, for use in the treatment of a disease, disorder, or medical condition mediated by AMPA receptor activity.

37. Use of at least one compound of Formula (I):

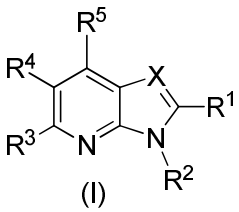

(I)

wherein

X is CR^6;

R^1 is a member selected from the group consisting of:

H, -C_{1-5}alkyl, -C_{1-5}haloalkyl, -C_{1-5}alkoxy, -$(CH_2)_2C(=O)OCH_3$, -$(CH_2)_{1-3}OH$, -$(CH_2)_{1-2}O$-C_{1-5}alkyl, -$CH(CH_3)OCH_3$, -$C(CH_3)_2OCH_3$, -$CH_2SO_2CH_3$, -C(=O)H, -NH-C_{1-5}alkyl, -N(C_{1-5}alkyl)$_2$, -C(=O)N(H)C_{1-5}alkyl, -C(=O)N(C_{1-5}alkyl)$_2$, -C_{3-8}cycloalkyl, -(CH_2)-C_{3-8}cycloalkyl, -NH-C_{3-8}cycloalkyl, -C(=O)NH-cyclopropyl,-C(=O)-NH-phenyl, -C(=O)-azetidinyl, -C(=O)-pyrrolidinyl, azetidinyl, phenyl, benzyl, oxetanyl, tetrahydrofuranyl, tetrahydropyranyl, -CH_2-pyrazinyl, furanyl, thienyl, and pyridinyl, wherein the -C_{3-8}cycloalkyl, phenyl, oxetanyl, azetidinyl, tetrahydrofuranyl, tetrahydropyranyl, pyridinyl, pyrazinyl, furanyl and thienyl rings are each independently optionally substituted with 1-3 substituents selected from the group consisting of: halo, -C_{1-5}alkyl, -C_{1-5}haloalkyl, -C_{1-5}haloalkoxy, -OH, and -C(=O)OC_{1-5} alkyl;

R^2 is selected from the group consisting of:

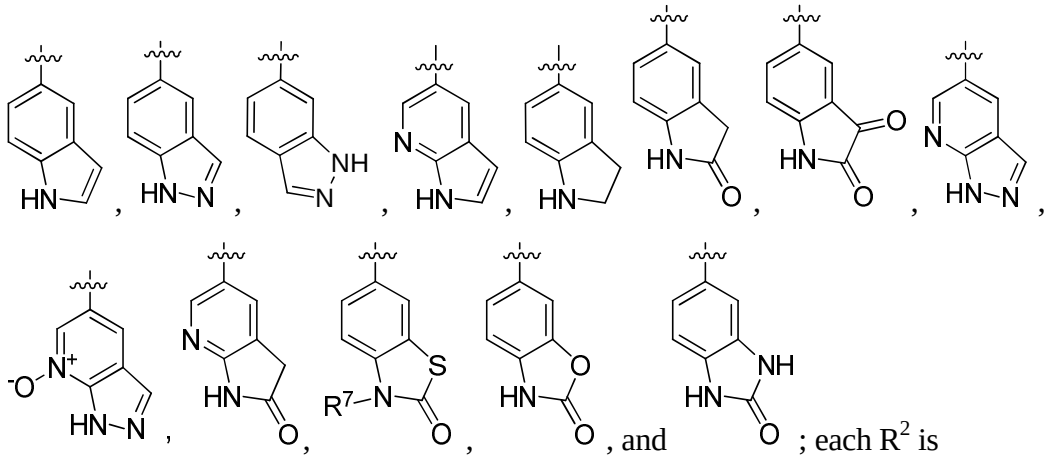

; each R^2 is independently optionally substituted with ^{3}H, halo, -C_{1-5}alkyl, -C_{1-5}alkenyl -CN, -OH, CH=CHCH_2OH, -$(CH_2)_3$OH, C(=O)OC_{1-5}alkyl, and phenyl;

R^3 is selected from the group consisting of: H, halo, -C_{1-5}alkyl, -S-C_{1-5}alkyl, -C_{1-5}haloalkyl, -C_{1-5}alkoxy, -$NR^{3a}R^{3b}$, -OH, -$(CH_2)_{1-3}$OH, -CH=CHCH_2OH, -C_{3-8}cycloalkyl, piperidinyl, piperazinyl, morpholinyl, and pyridyl;

each R^{3a} and R^{3b} are independently selected from the group consisting of H and C_{1-5}alkyl;

R^4 is selected from the group consisting of: H, halo, -CH_3, and -CF_3;

R^5 is selected from the group consisting of: H, -OH, -C_{1-5}alkyl, -C_{1-5}alkoxy, -C_{1-5}haloalkyl, -C_{1-5}haloalkoxy, -$NR^{5a}R^{5b}$, azetidinyl, and morpholinyl; each R^{5a} and R^{5b} are independently selected from the group consisting of: -C_{1-5}alkyl, and -C_{1-5}haloalkyl;

R^6 is selected from the group consisting of: H, -OH, $-CHF_2$, and -Br; and

R^7 is H or $-C_{1-5}$alkyl;

or a pharmaceutically acceptable salt, N-oxide or solvate thereof, in the manufacture of a medicament for the treatment of a disease, disorder, or medical condition mediated by AMPA receptor activity, wherein the AMPA receptor mediated disease, disorder, or medical condition is selected from cerebral ischemia, head injury, spinal cord injury, Alzheimer's disease, Parkinson's disease, amyotrophic lateral sclerosis (ALS), Huntington's chorea, AIDS nervous disturbance, epilepsy, mental disorder, mobility disturbance, pain, spasticity, nervous disturbance by toxin in food, various neurodegenerative diseases, various mental diseases, chronic pain, migraine, cancer pain, diabetic neuropathy, encephalitis, acute disseminated encephalomyelitis, acute demyelinating polyneuropathy (Guillain Barre syndrome), chronic inflammatory demyelinating polyneuropathy, multiple sclerosis, Marchifava-Bignami disease, central pontine myelinolysis, Devic syndrome, Balo disease, HIV- or HTLV-myelopathy, progressive multifocal leucoencephalopathy, a secondary demyelinating disorder (for example, CNS lupus erythematodes, polyarteritis nodosa, Sjogren syndrome, sarcoidosis, isolated cerebral vasculitis, etc.), schizophrenia, prodromal schizophrenia, cognitive disorder, depression, anxiety disorders, anxious depression, and bipolar disorder.

38. The use of claim 37 wherein the AMPA receptor mediated disease, disorder or condition is depression, , epilepsy, schizophrenia, prodromal schizophrenia, or a cognitive disorder.