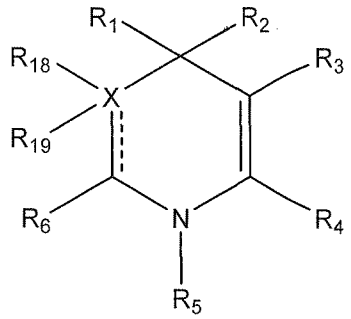

formula I

wherein, the dashed line may represent a bond and X, if present, is one or two carbon atoms forming part of the ring structure;

R_1 and R_2 are independently selected from the group consisting of hydrogen, C_1 to C_{10} alkyl, C_1 to C_{10} alkenyl and C_1 to C_{10} alkoxy, each of which groups may be substituted or unsubstituted;

R_3 is selected from the group consisting of hydrogen, hydroxyl, sulfonyl, substituted or unsubstituted C_1 to C_6 alkyl, substituted or unsubstituted C_1 to C_6 alkenyl, substituted or unsubstituted C_1 to C_6 alkoxy and

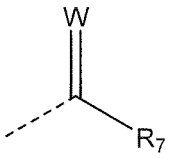

wherein W is ~~sulphur or~~ oxygen and R_7 is selected from the group consisting of C_1 to C_{20} alkyl, C_2 to C_{20} alkenyl, C_2 to C_{20} alkynyl, aryl, heteroaryl, aroyl, C_2 to C_{20} alkanone, C_5 to C_7 cycloalkyl, C_4 to C_7 cycloalkanone, C_5 to C_7 cycloalkenyl, C_2 to C_{20} alkanoyl, C_2 to C_{20} alkanoyloxy, C_2 to C_{20} alkoxycarbonyl, C_2 to C_{20} carbamoyl, C_2 to C_{20} carboxyl, haloalkyl, N-alkyl, N-aryl, N-heterocyclyl, N-SO_2-R_{20} and heterocyclic all of which groups may be substituted or unsubstituted and wherein R_{20} is selected from the group consisting of C_1 to C_6 alkyl and phenyl each of which may be substituted or unsubstituted;

CLAIMS

1. A compound of formula I, or a salt thereof:

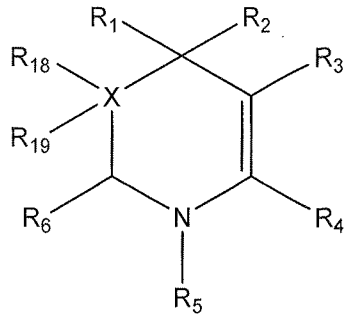

formula I

wherein, X, if present, is one or two carbon atoms forming part of the ring structure;

R_1 and R_2 are independently selected from the group consisting of C_1 to C_{10} alkyl, C_1 to C_{10} alkenyl and C_1 to C_{10} alkoxy, each of which groups may be substituted or unsubstituted;

R_3 is selected from the group consisting of substituted or unsubstituted C_1 to C_6 alkenyl, and

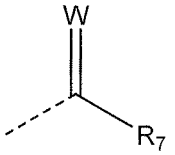

wherein W is ~~sulphur or~~ oxygen and R_7 is selected from the group consisting of C_1 to C_{20} alkyl, C_2 to C_{20} alkenyl, C_2 to C_{20} alkynyl, aryl, heteroaryl, aroyl, C_2 to C_{20} alkanone, C_5 to C_7 cycloalkyl, C_4 to C_7 cycloalkanone, C_5 to C_7 cycloalkenyl, C_2 to C_{20} alkanoyl, C_2 to C_{20} alkanoyloxy, C_2 to C_{20} alkoxycarbonyl, C_2 to C_{20} carbamoyl, C_2 to C_{20} carboxyl, haloalkyl, N-alkyl, N-aryl, N-heterocyclyl, N-SO_2-R_{20} and heterocyclic all of which groups may be substituted or unsubstituted and wherein R_{20} is selected from the group

the compound is not 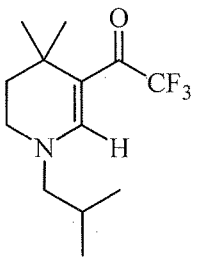 or 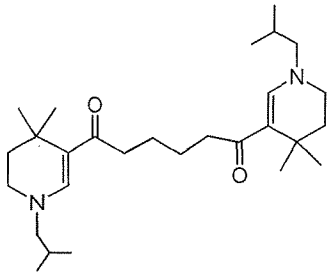.

2. The compound of claim 1 wherein the atom which is double bonded to the carbon attached directly to the ring is selected from the group consisting of a carbon atom, and an oxygen atom~~, a nitrogen atom and a sulphur atom~~.

3. The compound of claim 1 or claim 2 wherein X is one carbon atom;

R_1 and R_2 are independently selected from the group consisting of C_1 to C_6 alkyl, C_1 to C_6 alkenyl and C_1 to C_6 alkoxy, each of which groups may be substituted or unsubstituted;

R_3 is selected from the group consisting of substituted or unsubstituted C_1 to C_6 alkenyl and

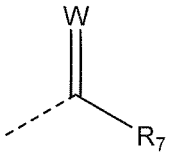

wherein W is ~~sulphur or~~ oxygen~~, preferably oxygen,~~ and R_7 is selected from the group consisting of C_1 to C_6 alkyl, trihaloalkyl, C_2 to C_6 alkenyl, C_2 to C_6 alkynyl, aryl, aroyl, C_2 to C_{12} alkanone, C_2 to C_9 alkanoyl, C_2 to C_9 alkanoyloxy, C_2 to C_9 alkoxycarbonyl, C_2 to C_6 carboxyl, C_1 to C_6 haloalkyl, C_4 to C_7 cycloalkanone, N- C_1 to C_6 alkyl, N- C_5 to C_7 aryl, N- C_5 to C_7 heterocycly, N-SO_2-R_{20} and C_5 or C_6 heterocyclic all of which groups may be substituted or unsubstituted and wherein R_{20} is selected from the group consisting of C_1 to C_6 alkyl and phenyl each of which may be substituted or unsubstituted with the proviso that R_3 comprises a carbon atom directly attached to the ring structure in formula I and that carbon is double bonded to another atom;

R_4 is selected from the group consisting of hydrogen, C_1 to C_6 alkyl, C_2 to C_6 alkenyl, phenyl, heteroaryl, C_6 cycloalkyl, C_1 to C_{12} alkanoyl, C_1 to C_9 alkanoyloxy, C_1 to C_9 carboalkoxy and C_1 to C_6 alkanone all of which groups may be substituted or unsubstituted;

R_5 is selected from the group consisting of C_1 to C_6 alkyl, C_2 to C_6 alkenyl, phenyl, naphthyl, C_6 cycloalkyl, C_2 to C_6 alkanoyl and C_2 to C_6 alkanoyloxy all of which groups may be substituted or unsubstituted;

R_6 is selected from the group consisting of hydrogen, oxo and substituted or unsubstituted C_1 to C_6 alkyl; and

R_{18} and R_{19} are independently selected from the group consisting of hydrogen and C_1 to C_6 alkyl, each of which groups may be substituted or unsubstituted.

4. The compound of any one of the preceding claims wherein X is one carbon atom;

R_1 and R_2 are independently selected from C_1 to C_4 alkyl substituted or unsubstituted;

R_3 is selected from ~~the group consisting of arylsulfonyl and~~

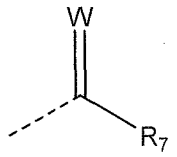

wherein W is ~~sulphur or~~ oxygen~~, preferably oxygen,~~ and R_7 is selected from the group consisting of C_1 to C_4 alkyl, trifluoro substituted C_1 to C_4 alkyl, C_2 to C_6 alkenyl, phenyl, phenylheterocyclic, alkylbenzoyl, phenyl substituted alkanone, C_2 to C_9 alkanoyloxy, C_2 to C_9 alkoxycarbonyl, C_2 to C_4 carboxyl, C_5 or C_6 heterocyclic, N- C_1 to C_6 alkyl, N- C_6 aryl, N-SO_2-R_{20}, POSS substituted alkanoyloxy and POSS substituted carboalkoxy all of which groups may be substituted or unsubstituted and wherein R_{20} is selected from the group

consisting of C_1 to C_6 alkyl and phenyl each of which may be substituted or unsubstituted with the proviso that R_3 comprises a carbon atom directly attached to the ring structure in formula I and that carbon is double bonded to another atom;

R_4 is selected from the group consisting of hydrogen, C_1 to C_6 alkyl, C_2 to C_6 alkenyl, phenyl, C_6 cycloalkyl, C_1 to C_{12} alkanoyl and C_1 to C_{12} alkanoyloxy all of which groups may be substituted or unsubstituted;

R_5 is selected from the group consisting of C_1 to C_6 alkyl, phenyl, naphtyl and C_6 cycloalkyl all of which groups may be substituted or unsubstituted;

R_6 is hydrogen or oxo; and

R_{18} and R_{19} are hydrogen.

5. The compound of any one of the preceding claims wherein X is one carbon, R_1 and R_2 are methyl, ethyl or propyl;

R_3 is ~~selected from the group consisting of benzenesulfonyl and~~

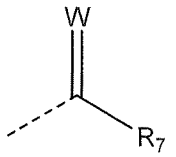

wherein W is ~~sulphur or~~ oxygen~~, preferably oxygen,~~ and R_7 is selected from the group consisting of

wherein * represents the carbon atom which is attached to the carbonyl carbon and with the proviso that R_3 comprises a carbon atom directly attached to the ring structure in formula I and that carbon is double bonded to another atom;

R_4 is selected from the group consisting of hydrogen, phenyl, butan-2-one and but-1-ene-2-yl propionate;

R_5 is selected from the group consisting of ethyl, propyl, isopropyl, *n*-butyl, *sec*-butyl, isobutyl, *tert*-butyl, phenyl and phenyl substituted with C_1 to C_3 alkoxy;

R_6 is hydrogen or oxo; and

R_{18} and R_{19} are hydrogen.

6. The compound of any one of the preceding claims wherein X is one carbon;

R_1 and R_2 are independently selected from the group consisting of methyl, ethyl, propyl and butyl;

R_4, R_6, R_{18} and R_{19} are hydrogen;

R_3 is ~~selected from the group consisting of benzenesulfonyl and~~

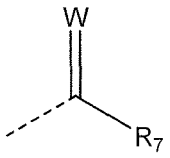

wherein W is ~~sulphur or~~ oxygen~~, preferably oxygen,~~ and R_7 is selected from the group consisting of

