9805438-0
IPOS COPY
+
REPLACEMENT
SHEET

**PCT** WORLD INTELLECTUAL PROPERTY ORGANIZATION
International Bureau

INTERNATIONAL APPLICATION PUBLISHED UNDER THE PATENT COOPERATION TREATY (PCT)

(51) International Patent Classification 6 : A61K 38/12

A1

(11) International Publication Number: WO 97/39763

(43) International Publication Date: 30 October 1997 (30.10.97)

(21) International Application Number: PCT/US97/06284

(22) International Filing Date: 15 April 1997 (15.04.97)

(30) Priority Data:
60/015,638 19 April 1996 (19.04.96) US
9611006.9 24 May 1996 (24.05.96) GB

(71) Applicant (*for all designated States except US*): MERCK & CO., INC. [US/US]; 126 East Lincoln Avenue, Rahway, NJ 07065 (US).

(72) Inventors; and

(75) Inventors/Applicants (*for US only*): NERURKAR, Maneesh, J. [IN/US]; 126 East Lincoln Avenue, Rahway, NJ 07065 (US). HUNKE, William, A. [US/US]; 126 East Lincoln Avenue, Rahway, NJ 07065 (US). KAUFMAN, Michael, J. [US/US]; 126 East Lincoln Avenue, Rahway, NJ 07065 (US).

(74) Common Representative: MERCK & CO., INC.; 126 East Lincoln Avenue, Rahway, NJ 07065 (US).

(81) Designated States: AL, AM, AU, AZ, BA, BB, BG, BR, BY, CA, CN, CU, CZ, EE, GE, HU, IL, IS, JP, KG, KR, KZ, LC, LK, LR, LT, LV, MD, MG, MK, MN, MX, NO, NZ, PL, RO, RU, SG, SI, SK, TJ, TM, TR, TT, UA, US, UZ, VN, YU, ARIPO patent (GH, KE, LS, MW, SD, SZ, UG), Eurasian patent (AM, AZ, BY, KG, KZ, MD, RU, TJ, TM), European patent (AT, BE, CH, DE, DK, ES, FI, FR, GB, GR, IE, IT, LU, MC, NL, PT, SE), OAPI patent (BF, BJ, CF, CG, CI, CM, GA, GN, ML, MR, NE, SN, TD, TG).

**Published**

*With international search report.*

*Before the expiration of the time limit for amending the claims and to be republished in the event of the receipt of amendments.*

PLS CHECK
PFB

(54) Title: COMPOSITIONS COMPRISING ANTIFUNGAL AGENT AND ACETATE BUFFER

(57) Abstract

The invention is a pharmaceutical composition for intravenous administration to a patient comprising a) a pharmaceutically effective amount of a compound having the formula (I) and the pharmaceutically acceptable salts thereof; b) a pharmaceutically acceptable amount of an excipient such as a bulking agent effective to form a lyophilized cake; and c) a pharmaceutically acceptable amount of acetate buffer effective to provide a pH of between about 4 and 7.

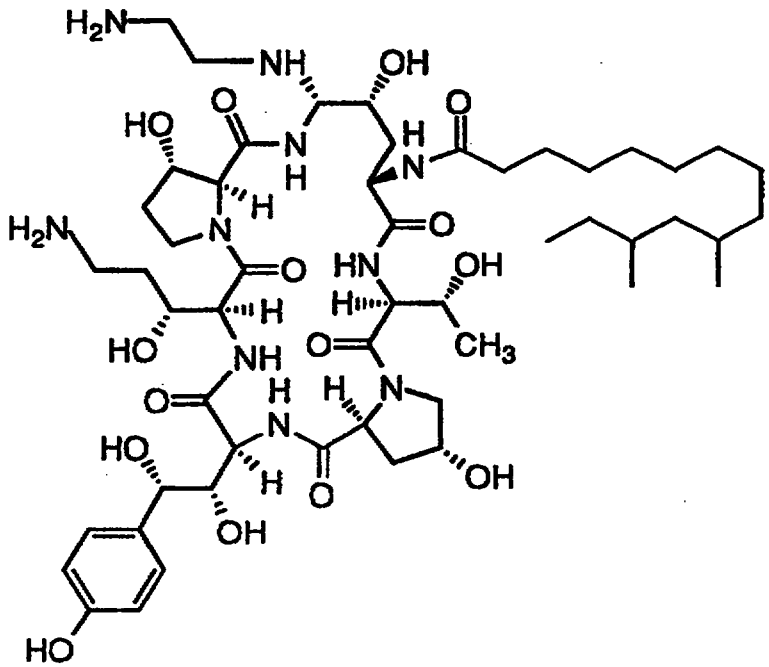

(I)