CLAIMS:

1. Use of an IRAK4 inhibitor in the manufacture of a medicament for treating a disease or disorder, wherein the medicament is for administration to a subject with increased expression of a phosphorylated NF-κB.

2. The use of claim 1, wherein the phosphorylated NF-κB is NF-κB p-p50.

3. The use of claim 2, wherein the expression of NF-κB p-p50 is nuclear expression.

4. The use of any one of claims 1-3, wherein the phosphorylated NF-κB is NF-κB p-p65.

5. The use of claim 4, wherein the expression of NF-κB p-p65 is nuclear expression.

6. The use of any one of claims 1-5, wherein the disease or disorder is cancer.

7. The use of claim 6, wherein the cancer is a hematological malignancy, a relapsed hematological malignancy, a refractory hematological malignancy, leukemia, lymphoma, myelogenous leukemia, myeloid leukemia, acute myeloid leukemia (AML), primary AML, secondary AML, treatment-related AML, myelodysplastic syndrome (MDS), high grade MDS, low grade MDS, high risk MDS, lymphoblastic leukemia, acute lymphoblastic leukemia, chronic lymphocytic leukemia (CLL), small lymphocytic lymphoma (SLL), high risk CLL, follicular lymphoma, diffuse large B-cell lymphoma (DLBCL), activated B cell like DLBCL, germinal center B cell like DLBCL, extranodal DLBCL, mantle cell lymphoma (MCL), Waldenstrom's macroglobulinemia (WM), multiple myeloma, marginal zone lymphoma (MZL), Burkitt's lymphoma, non-Burkitt high grade B cell lymphoma, extranodal marginal zone B cell lymphoma, transformed high grade B-cell lymphoma (HGBL), lymphoplasmacytic lymphoma (LPL), central nervous system lymphoma (CNSL), MALT lymphoma, brain cancer, kidney cancer, liver cancer, stomach cancer, penile cancer, vaginal cancer, ovarian cancer, gastric

cancer, breast cancer, bladder cancer, colon cancer, prostate cancer, pancreatic cancer, lung cancer, cervical cancer, epidermal cancer, prostate cancer, head or neck cancer, or a solid tumor.

8. The use of any one of claims 1-7, wherein the IRAK4 inhibitor is represented by formula I:

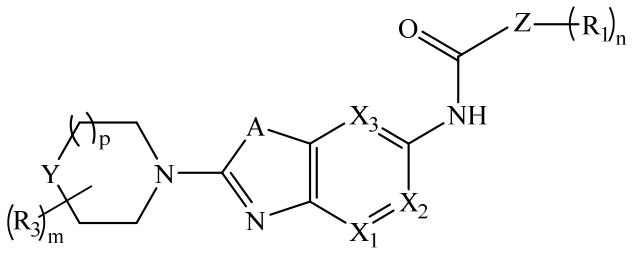

(I)

or a pharmaceutically acceptable salt thereof;

wherein

X_1 and X_3 independently are CH or N; X_2 is CR_2 or N; provided one and not more than one of X_1, X_2 or X_3 is N;

A is O or S;

Y is $-CH_2-$ or O;

Z is aryl or heterocyclyl;

R_1, at each occurrence, is independently halo or optionally substituted heterocyclyl; wherein the substituent is alkyl, alkoxy, aminoalkyl, halo, hydroxyl, hydroxyalkyl or $-NR_aR_b$;

R_2 is hydrogen, optionally substituted cycloalkyl, optionally substituted aryl, optionally substituted heterocyclyl or $-NR_aR_b$; wherein the substituent is alkyl, amino, halo or hydroxyl;

R_3, at each occurrence, is alkyl or hydroxyl;

R_a and R_b are independently hydrogen, alkyl, acyl or heterocyclyl;

'm' and 'n' are independently 0, 1 or 2; and

'p' is 0 or 1.

9. The use of claim 8, wherein

A is O or S;

Y is $-CH_2-$ or O;

Z is aryl or heterocyclyl;

R_1, at each occurrence, is independently halo or optionally substituted heterocyclyl; wherein the substituent is alkyl, alkoxy, aminoalkyl, halo, hydroxyl or $-NR_aR_b$; where R_a and R_b are independently hydrogen, alkyl, or heterocyclyl;

R_2 is hydrogen, cycloalkyl, optionally substituted heterocyclyl or $-NR_aR_b$, where the substituent is selected from amino, halo or hydroxyl;

'm' and 'n' are independently 0, 1 or 2; and

'p' is 0 or 1.

10. The use of claim 8 or 9, wherein Z is aryl or 5- or 6-membered heterocyclyl.

11. The use of claim 8, wherein the IRAK4 inhibitor is represented by formula (IA):

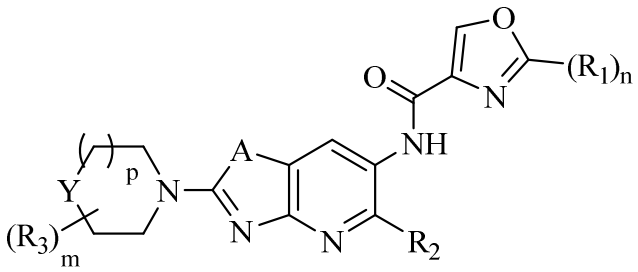

(IA)

or a pharmaceutically acceptable salt thereof..

12. The use of claim 11, wherein

A is O or S;

Y is $-CH_2-$ or O;

R_1, at each occurrence, is independently halo or optionally substituted heterocyclyl; wherein the substituent is alkyl, alkoxy, aminoalkyl, halo, hydroxyl or $-NR_aR_b$; where R_a and R_b are independently hydrogen, alkyl, or heterocyclyl;

R_2 is hydrogen, cycloalkyl, optionally substituted heterocyclyl or $-NR_aR_b$, where the substituent is selected from amino, halo or hydroxyl; and

'm' and 'n' are independently 0, 1 or 2.

13. The use of claim 8, wherein the IRAK4 inhibitor is represented by formula (IB):

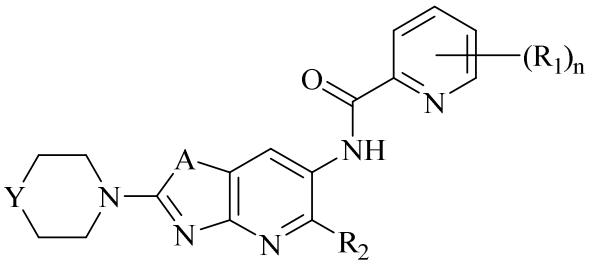

(IB)

or a pharmaceutically acceptable salt thereof.

14. The use of claim 13, wherein

A is O or S;

Y is $-CH_2-$ or O;

R_1, at each occurrence, is independently halo or optionally substituted heterocyclyl; wherein the substituent is alkyl, alkoxy, aminoalkyl, halo, hydroxyl or $-NR_aR_b$; where R_a and R_b are independently hydrogen, alkyl, or heterocyclyl;

R_2 is hydrogen, cycloalkyl, optionally substituted heterocyclyl or $-NR_aR_b$, where the substituent is selected from amino, halo or hydroxyl; and

'm' and 'n' are independently 0, 1 or 2.

15. The use of claim 8, wherein the compound of formula (I) is a compound of formula (IC)

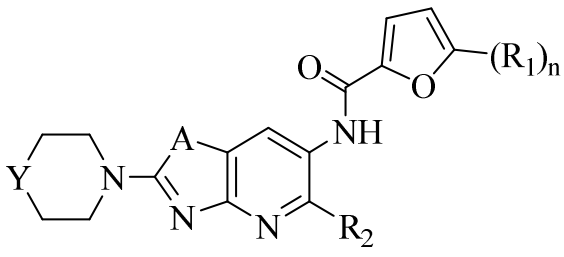

(IC)

or a pharmaceutically acceptable salt thereof.

16. The use of any one of claims 8-15, wherein the IRAK4 inhibitor is selected from:

6'-amino-N-(2-morpholinooxazolo[4,5-b]pyridin-6-yl)-[2,3'-bipyridine]-6-carboxamide;

6'-amino-N-(5-cyclopropyl-2-morpholinooxazolo[4,5-b]pyridin-6-yl)-[2,3'-bipyridine]-6-carboxamide hydrochloride;

N-(5-cyclopropyl-2-morpholinooxazolo[4,5-b]pyridin-6-yl)-2-(2-methylpyridin-4-yl)oxazole-4-carboxamide hydrochloride;

N-(2,5-di(piperidin-1-yl)oxazolo[4,5-b]pyridin-6-yl)-6-(1H-pyrazol-4-yl)picolinamide hydrochloride;

N-(2,5-di(piperidin-1-yl)oxazolo[4,5-b]pyridin-6-yl)-2-(2-methylpyridin-4-yl)oxazole-4-carboxamide;

N-(2-morpholino-5-(piperidin-1-yl)oxazolo[4,5-b]pyridin-6-yl)-6-(1H-pyrazol-4-yl)picolinamide;

2-(2-methylpyridin-4-yl)-N-(2-morpholino-5-(piperidin-1-yl)oxazolo[4,5-b]pyridin-6-yl)oxazole-4-carboxamide;

6-chloro-N-(2-morpholino-5-(piperidin-1-yl)oxazolo[4,5-b]pyridin-6-yl)picolinamide;

N-(2,5-di(piperidin-1-yl)oxazolo[4,5-b]pyridin-6-yl)-6-(1-methyl-1H-pyrazol-4-yl)picolinamide;

2-(2-chloropyridin-4-yl)-N-(2,5-di(piperidin-1-yl)oxazolo[4,5-b]pyridin-6-yl)oxazole-4-carboxamide;

(S)-2-(2-methylpyridin-4-yl)-N-(2-morpholino-5-(pyrrolidin-3-ylamino)oxazolo[4,5-b]pyridin-6-yl)oxazole-4-carboxamide;

6'-amino-N-(2-morpholinooxazolo[5,4-b]pyridin-5-yl)-[2,3'-bipyridine]-6-carboxamide;

6'-amino-N-(2-morpholinothiazolo[4,5-c]pyridin-6-yl)-[2,3'-bipyridine]-6-carboxamide;

6'-amino-N-(2-morpholinothiazolo[5,4-b]pyridin-5-yl)-[2,3'-bipyridine]-6-carboxamide;

2-(2-methylpyridin-4-yl)-N-(2-morpholinothiazolo[4,5-b]pyridin-6-yl)oxazole-4-carboxamide;

6'-amino-N-(2-morpholinothiazolo[4,5-b]pyridin-6-yl)-[2,3'-bipyridine]-6-carboxamide;

N-(2-morpholinothiazolo[4,5-b]pyridin-6-yl)-6-(1H-pyrazol-4-yl)picolinamide;

3-(4-(aminomethyl)piperidin-1-yl)-5-fluoro-N-(2-morpholinothiazolo[4,5-b]pyridin-6-yl)benzamide;

2-(4-(aminomethyl)piperidin-1-yl)-5-fluoro-N-(2-morpholinothiazolo[4,5-b]pyridin-6-yl)benzamide;

2-(2-methylpyridin-4-yl)-N-(2-morpholino-5-(piperidin-1-yl)thiazolo[4,5-b]pyridin-6-yl)oxazole-4-carboxamide;

N-(2-morpholino-5-(piperidin-1-yl)thiazolo[4,5-b]pyridin-6-yl)-6-(1H-pyrazol-4-yl)picolinamide;

N-(2,5-di(piperidin-1-yl)thiazolo[4,5-b]pyridin-6-yl)-6-(1H-pyrazol-4-yl)picolinamide;

N-(2,5-di(piperidin-1-yl)thiazolo[4,5-b]pyridin-6-yl)-2-(2-methylpyridin-4-yl)oxazole-4-carboxamide;

N-(2,5-dimorpholinooxazolo[4,5-b]pyridin-6-yl)-2-(2-methylpyridin-4-yl)oxazole-4-carboxamide;

N-(5-(4-methylpiperazin-1-yl)-2-morpholinooxazolo[4,5-b]pyridin-6-yl)-2-(2-methylpyridin-4-yl)oxazole-4-carboxamide;

N-(2,5-di(piperidin-1-yl)oxazolo[4,5-b]pyridin-6-yl)-2-(6-methoxypyridin-3-yl)oxazole-4-carboxamide;

N-(2,5-di(piperidin-1-yl)oxazolo[4,5-b]pyridin-6-yl)-2-(2-methylpyridin-3-yl)oxazole-4-carboxamide;

N-(2,5-di(piperidin-1-yl)oxazolo[4,5-b]pyridin-6-yl)-2-(2-hydroxypyridin-3-yl)oxazole-4-carboxamide;

2-(2-hydroxypyridin-3-yl)-N-(2-morpholino-5-(piperidin-1-yl)oxazolo[4,5-b]pyridin-6-yl)oxazole-4-carboxamide;

N-(2,5-di(piperidin-1-yl)oxazolo[4,5-b]pyridin-6-yl)-2-(6-hydroxypyridin-3-yl)oxazole-4-carboxamide;

2-(2-methoxypyridin-4-yl)-N-(2-morpholino-5-(piperidin-1-yl)oxazolo[4,5-b]pyridin-6-yl)oxazole-4-carboxamide;

2-(2-methylpyridin-3-yl)-N-(2-morpholino-5-(piperidin-1-yl)oxazolo[4,5-b]pyridin-6-yl)oxazole-4-carboxamide;

2-(3-methylpyridin-4-yl)-N-(2-morpholino-5-(piperidin-1-yl)oxazolo[4,5-b]pyridin-6-yl)oxazole-4-carboxamide;

N-(2,5-di(piperidin-1-yl)oxazolo[4,5-b]pyridin-6-yl)-2-(3-methylpyridin-4-yl)oxazole-4-carboxamide;

2-(6-methylpyridin-3-yl)-N-(2-morpholino-5-(piperidin-1-yl)oxazolo[4,5-b]pyridin-6-yl)oxazole-4-carboxamide;

6-(1-methyl-1H-pyrazol-4-yl)-N-(2-morpholino-5-(piperidin-1-yl)oxazolo[4,5-b]pyridin-6-yl)picolinamide;

N-(2,5-di(piperidin-1-yl)oxazolo[4,5-b]pyridin-6-yl)-2-(6-methylpyridin-3-yl)oxazole-4-carboxamide;

(S)-N-(5-(3-aminopyrrolidin-1-yl)-2-morpholinooxazolo[4,5-b]pyridin-6-yl)-2-(2-methylpyridin-4-yl)oxazole-4-carboxamide;

(S)-N-(5-(3-hydroxypyrrolidin-1-yl)-2-morpholinooxazolo[4,5-b]pyridin-6-yl)-2-(2-methylpyridin-4-yl)oxazole-4-carboxamide;

(R)-N-(5-(3-aminopyrrolidin-1-yl)-2-morpholinooxazolo[4,5-b]pyridin-6-yl)-2-(2-methylpyridin-4-yl)oxazole-4-carboxamide;

(R)-N-(5-(3-hydroxypyrrolidin-1-yl)-2-morpholinooxazolo[4,5-b]pyridin-6-yl)-2-(2-methylpyridin-4-yl)oxazole-4-carboxamide;

(S)-2-(3-aminopyrrolidin-1-yl)-N-(2-morpholino-5-(piperidin-1-yl)oxazolo[4,5-b]pyridin-6-yl)oxazole-4-carboxamide;

(S)-6-(3-hydroxypyrrolidin-1-yl)-N-(2-morpholino-5-(piperidin-1-yl)oxazolo[4,5-b]pyridin-6-yl)picolinamide;

(S)-6-(3-aminopyrrolidin-1-yl)-N-(2-morpholino-5-(piperidin-1-yl)oxazolo[4,5-b]pyridin-6-yl)picolinamide;

(S)-2-(3-hydroxypyrrolidin-1-yl)-N-(2-morpholino-5-(piperidin-1-yl)oxazolo[4,5-b]pyridin-6-yl)oxazole-4-carboxamide;

(S)-N-(5-cyclopropyl-2-morpholinooxazolo[4,5-b]pyridin-6-yl)-2-(3-hydroxypyrrolidin-1-yl)oxazole-4-carboxamide;

(S)-2-(3-aminopyrrolidin-1-yl)-N-(5-cyclopropyl-2-morpholinooxazolo[4,5-b]pyridin-6-yl)oxazole-4-carboxamide;

2-(2-methylpyridin-4-yl)-N-(5-(piperidin-1-yl)-2-(pyrrolidin-1-yl)oxazolo[4,5-b]pyridin-6-yl)oxazole-4-carboxamide hydrochloride;

N-(2-(2,6-dimethylmorpholino)-5-(piperidin-1-yl)oxazolo[4,5-b]pyridin-6-yl)-2-(2-methylpyridin-4-yl)oxazole-4-carboxamide hydrochloride;

N-(2,5-di(piperidin-1-yl)thiazolo[4,5-b]pyridin-6-yl)-6-(1-methyl-1H-pyrazol-4-yl)picolinamide hydrochloride;

6-(1-methyl-1H-pyrazol-4-yl)-N-(2-morpholino-5-(piperidin-1-yl)thiazolo[4,5-b]pyridin-6-yl)picolinamide;

N-(2,5-di(piperidin-1-yl)thiazolo[4,5-b]pyridin-6-yl)-2-(2-methylpyridin-3-yl)oxazole-4-carboxamide hydrochloride;

N-(2-((2S,6R)-2,6-dimethylmorpholino)-5-(piperidin-1-yl)thiazolo[4,5-b]pyridin-6-yl)-2-(2-methylpyridin-4-yl)oxazole-4-carboxamide;

2-(2-methylpyridin-3-yl)-N-(2-morpholino-5-(piperidin-1-yl)thiazolo[4,5-b]pyridin-6-yl)oxazole-4-carboxamide;

2-(2-hydroxypyridin-3-yl)-N-(2-morpholino-5-(piperidin-1-yl)thiazolo[4,5-b]pyridin-6-yl)oxazole-4-carboxamide;

N-(2,5-di(piperidin-1-yl)thiazolo[4,5-b]pyridin-6-yl)-2-(2-methoxypyridin-4-yl)oxazole-4-carboxamide;

2-(6-methoxypyridin-3-yl)-N-(2-morpholino-5-(piperidin-1-yl)thiazolo[4,5-b]pyridin-6-yl)oxazole-4-carboxamide;

2-(2-methoxypyridin-4-yl)-N-(2-morpholino-5-(piperidin-1-yl)thiazolo[4,5-b]pyridin-6-yl)oxazole-4-carboxamide;

(S)-N-(5-(3-fluoropiperidin-1-yl)-2-morpholinothiazolo[4,5-b]pyridin-6-yl)-2-(2-methylpyridin-4-yl)oxazole-4-carboxamide;

2-(6-methylpyridin-3-yl)-N-(2-morpholino-5-(piperidin-1-yl)thiazolo[4,5-b]pyridin-6-yl)oxazole-4-carboxamide;

2-(3-methylpyridin-4-yl)-N-(2-morpholino-5-(piperidin-1-yl)thiazolo[4,5-b]pyridin-6-yl)oxazole-4-carboxamide;

(S)-6-(3-aminopyrrolidin-1-yl)-N-(2-morpholino-5-(piperidin-1-yl)thiazolo[4,5-b]pyridin-6-yl)picolinamide;

(S)-6-(3-hydroxypyrrolidin-1-yl)-N-(2-morpholino-5-(piperidin-1-yl)thiazolo[4,5-b]pyridin-6-yl)picolinamide;

(S)-6-(3-aminopyrrolidin-1-yl)-N-(2,5-di(piperidin-1-yl)thiazolo[4,5-b]pyridin-6-yl)picolinamide;

(S)-N-(2,5-di(piperidin-1-yl)thiazolo[4,5-b]pyridin-6-yl)-6-(3-hydroxypyrrolidin-1-yl)picolinamide;

(S)-2-(3-aminopyrrolidin-1-yl)-N-(2-morpholino-5-(piperidin-1-yl)thiazolo[4,5-b]pyridin-6-yl)oxazole-4-carboxamide;

(S)-N-(5-(3-aminopyrrolidin-1-yl)-2-morpholinothiazolo[4,5-b]pyridin-6-yl)-2-(2-methylpyridin-4-yl)oxazole-4-carboxamide;

(S)-2-(3-aminopyrrolidin-1-yl)-N-(5-cyclopropyl-2-morpholinothiazolo[4,5-b]pyridin-6-yl)oxazole-4-carboxamide;

N-(5-cyclopropyl-2-morpholinothiazolo[4,5-b]pyridin-6-yl)-2-(2-methylpyridin-4-yl)oxazole-4-carboxamide;

(S)-2-(3-hydroxypyrrolidin-1-yl)-N-(2-morpholino-5-(piperidin-1-yl)thiazolo[4,5-b]pyridin-6-yl)oxazole-4-carboxamide;

(S)-N-(5-(3-hydroxypyrrolidin-1-yl)-2-morpholinothiazolo[4,5-b]pyridin-6-yl)-2-(2-methylpyridin-4-yl)oxazole-4-carboxamide;

(S)-N-(5-cyclopropyl-2-morpholinothiazolo[4,5-b]pyridin-6-yl)-6-(3-hydroxypyrrolidin-1-yl)picolinamide;

(S)-N-(5-cyclopropyl-2-morpholinothiazolo[4,5-b]pyridin-6-yl)-2-(3-hydroxypyrrolidin-1-yl)oxazole-4-carboxamide;

(S)-N-(5-cyclopropyl-2-morpholinothiazolo[4,5-b]pyridin-6-yl)-6-(1-(2-hydroxypropyl)-1H-pyrazol-4-yl)picolinamide;

(S)-N-(5-cyclopropyl-2-morpholinothiazolo[4,5-b]pyridin-6-yl)-2-(1-(2-hydroxypropyl)-1H-pyrazol-4-yl)oxazole-4-carboxamide;

N-(5-(3-hydroxypyrrolidin-1-yl)-2-morpholinothiazolo[4,5-b]pyridin-6-yl)-2-(6-methoxypyridin-3-yl)oxazole-4-carboxamide;

(S)-N-(5-(3-hydroxypyrrolidin-1-yl)-2-morpholinothiazolo[4,5-b]pyridin-6-yl)-2-(6-methoxypyridin-3-yl)oxazole-4-carboxamide;

(R)-N-(5-(3-hydroxypyrrolidin-1-yl)-2-morpholinothiazolo[4,5-b]pyridin-6-yl)-2-(6-methoxypyridin-3-yl)oxazole-4-carboxamide;

(S)-N-(5-(azetidin-1-yl)-2-morpholinothiazolo[4,5-b]pyridin-6-yl)-6-(3-hydroxypyrrolidin-1-yl)picolinamide;

N-(5-(3-hydroxyazetidin-1-yl)-2-morpholinothiazolo[4,5-b]pyridin-6-yl)-2-(2-methylpyridin-4-yl)oxazole-4-carboxamide;

(S)-N-(5-(3-hydroxypyrrolidin-1-yl)-2-morpholinothiazolo[4,5-b]pyridin-6-yl)-5-(2-methylpyridin-4-yl)thiophene-2-carboxamide;

(S)-N-(5-(3-hydroxypyrrolidin-1-yl)-2-morpholinothiazolo[4,5-b]pyridin-6-yl)-5-(2-methylpyridin-4-yl)furan-2-carboxamide;

(S)-N-(5-(3-hydroxypiperidin-1-yl)-2-morpholinothiazolo[4,5-b]pyridin-6-yl)-2-(2-methylpyridin-4-yl)oxazole-4-carboxamide;

N-(5-(4-hydroxypiperidin-1-yl)-2-morpholinothiazolo[4,5-b]pyridin-6-yl)-2-(2-methylpyridin-4-yl)oxazole-4-carboxamide

(R)-N-(5-(3-hydroxypyrrolidin-1-yl)-2-morpholinothiazolo[4,5-b]pyridin-6-yl)-2-(2-methylpyridin-4-yl)oxazole-4-carboxamide;

N-(5-(4-hydroxypiperidin-1-yl)-2-morpholinothiazolo[4,5-b]pyridin-6-yl)-5-(2-methylpyridin-4-yl)furan-2-carboxamide;

N-(5-(azetidin-1-yl)-2-(piperidin-1-yl)thiazolo[4,5-b]pyridin-6-yl)-2-(2-methylpyridin-4-yl)oxazole-4-carboxamide;

2-(2-methylpyridin-4-yl)-N-(2-(piperidin-1-yl)-5-(pyrrolidin-1-yl)thiazolo[4,5-b]pyridin-6-yl)oxazole-4-carboxamide;

2-(2-methylpyridin-4-yl)-N-(2-morpholino-5-(pyrrolidin-1-yl)thiazolo[4,5-b]pyridin-6-yl)oxazole-4-carboxamide;

5-(2-methylpyridin-4-yl)-N-(2-morpholino-5-(piperidin-1-yl)thiazolo[4,5-b]pyridin-6-yl)furan-2-carboxamide;

N-(5-(azepan-1-yl)-2-morpholinothiazolo[4,5-b]pyridin-6-yl)-2-(2-methylpyridin-4-yl)oxazole-4-carboxamide;

2-(2-aminopyridin-4-yl)-N-(2-morpholino-5-(piperidin-1-yl)thiazolo[4,5-b]pyridin-6-yl)oxazole-4-carboxamide hydrochloride;

N-(5-(azetidin-1-yl)-2-morpholinothiazolo[4,5-b]pyridin-6-yl)-2-(2-methylpyridin-4-yl)oxazole-4-carboxamide;

(R)-N-(5-(3-hydroxypiperidin-1-yl)-2-morpholinothiazolo[4,5-b]pyridin-6-yl)-2-(2-methylpyridin-4-yl)oxazole-4-carboxamide;

(R)-N-(5-(3-hydroxypiperidin-1-yl)-2-morpholinothiazolo[4,5-b]pyridin-6-yl)-5-(2-methylpyridin-4-yl)furan-2-carboxamide;

(S)-6-(1-(2-hydroxypropyl)-1H-pyrazol-4-yl)-N-(2-morpholino-5-(piperidin-1-yl)thiazolo[4,5-b]pyridin-6-yl)picolinamide

N-(5-(4-fluoropiperidin-1-yl)-2-morpholinothiazolo[4,5-b]pyridin-6-yl)-5-(2-methylpyridin-4-yl)furan-2-carboxamide

N-(5-(4-fluoropiperidin-1-yl)-2-morpholinothiazolo[4,5-b]pyridin-6-yl)-2-(2-methylpyridin-4-yl)oxazole-4-carboxamide hydrochloride

N-(5-(1-methyl-1H-pyrazol-4-yl)-2-morpholinothiazolo[4,5-b]pyridin-6-yl)-2-(2-methylpyridin-4-yl)oxazole-4-carboxamide;

N-(5-(3-fluorophenyl)-2-morpholinothiazolo[4,5-b]pyridin-6-yl)-2-(2-methylpyridin-4-yl)oxazole-4-carboxamide;

N-(5-(4-hydroxypiperidin-1-yl)-2-morpholinothiazolo[4,5-b]pyridin-6-yl)-5-(2-methylpyridin-4-yl)furan-2-carboxamide;

N-(5-(3-fluoropiperidin-1-yl)-2-morpholinothiazolo[4,5-b]pyridin-6-yl)-5-(2-methylpyridin-4-yl)furan-2-carboxamide;

(S)-N-(5-(3-hydroxypyrrolidin-1-yl)-2-morpholinooxazolo[4,5-b]pyridin-6-yl)-2-(6-methoxypyridin-3-yl)oxazole-4-carboxamide;

N-(5-(3-hydroxypyrrolidin-1-yl)-2-morpholinooxazolo[4,5-b]pyridin-6-yl)-2-(2-methylpyridin-4-yl)oxazole-4-carboxamide;

(R)-N-(5-(3-hydroxypyrrolidin-1-yl)-2-morpholinooxazolo[4,5-b]pyridin-6-yl)-2-(6-methoxypyridin-3-yl)oxazole-4-carboxamide;

N-(5-(3-hydroxypyrrolidin-1-yl)-2-morpholinooxazolo[4,5-b]pyridin-6-yl)-2-(6-methoxypyridin-3-yl)oxazole-4-carboxamide;

(S)-N-(5-(3-hydroxypyrrolidin-1-yl)-2-morpholinooxazolo[4,5-b]pyridin-6-yl)-5-(2-methylpyridin-4-yl)furan-2-carboxamide;

(S)-N-(5-(3-hydroxypyrrolidin-1-yl)-2-morpholinooxazolo[4,5-b]pyridin-6-yl)-5-(2-methylpyridin-4-yl)thiophene-2-carboxamide;

N-(5-(azetidin-1-yl)-2-(piperidin-1-yl)oxazolo[4,5-b]pyridin-6-yl)-2-(2-methylpyridin-4-yl)oxazole-4-carboxamide;

2-(2-methylpyridin-4-yl)-N-(2-(piperidin-1-yl)-5-(pyrrolidin-1-yl)oxazolo[4,5-b]pyridin-6-yl)oxazole-4-carboxamide;

5-(2-methylpyridin-4-yl)-N-(2-morpholino-5-(piperidin-1-yl)oxazolo[4,5-b]pyridin-6-yl)furan-2-carboxamide;

N-(5-(azetidin-1-yl)-2-morpholinooxazolo[4,5-b]pyridin-6-yl)-2-(2-methylpyridin-4-yl)oxazole-4-carboxamide;

2-(2-methylpyridin-4-yl)-N-(2-morpholino-5-(pyrrolidin-1-yl)oxazolo[4,5-b]pyridin-6-yl)oxazole-4-carboxamide;

N-(5-(4-hydroxypiperidin-1-yl)-2-morpholinooxazolo[4,5-b]pyridin-6-yl)-5-(2-methylpyridin-4-yl)furan-2-carboxamide;

(R)-N-(5-(3-hydroxypiperidin-1-yl)-2-morpholinooxazolo[4,5-b]pyridin-6-yl)-5-(2-methylpyridin-4-yl)furan-2-carboxamide;

N-(5-(furan-3-yl)-2-morpholinooxazolo[4,5-b]pyridin-6-yl)-2-(2-methylpyridin-4-yl)oxazole-4-carboxamide;

N-(5-(3-fluoropiperidin-1-yl)-2-morpholinooxazolo[4,5-b]pyridin-6-yl)-2-(2-methylpyridin-4-yl)oxazole-4-carboxamide;

N-(5-(4-hydroxypiperidin-1-yl)-2-morpholinooxazolo[4,5-b]pyridin-6-yl)-2-(2-methylpyridin-4-yl)oxazole-4-carboxamide;

N-(5-(4-fluoropiperidin-1-yl)-2-morpholinooxazolo[4,5-b]pyridin-6-yl)-2-(2-methylpyridin-4-yl)oxazole-4-carboxamide;

(S)-N-(5-(3-aminopiperidin-1-yl)-2-morpholinothiazolo[4,5-b]pyridin-6-yl)-2-(2-methylpyridin-4-yl)oxazole-4-carboxamide;

2-(2-methylpyridin-4-yl)-N-(2-morpholino-5-(1H-pyrazol-4-yl)thiazolo[4,5-b]pyridin-6-yl)oxazole-4-carboxamide;

N-(5-(6-fluoropyridin-3-yl)-2-morpholinothiazolo[4,5-b]pyridin-6-yl)-2-(2-methylpyridin-4-yl)oxazole-4-carboxamide;

N-(5-(3-hydroxy-8-azabicyclo[3.2.1]octan-8-yl)-2-morpholinothiazolo[4,5-b]pyridin-6-yl)-2-(2-methylpyridin-4-yl)oxazole-4-carboxamide;

N-(2-(3-hydroxypiperidin-1-yl)-5-(piperidin-1-yl)thiazolo[4,5-b]pyridin-6-yl)-2-(2-methylpyridin-4-yl)oxazole-4-carboxamide;

2-(2-acetamidopyridin-4-yl)-N-(5-(4-hydroxypiperidin-1-yl)-2-morpholinothiazolo[4,5-b]pyridin-6-yl)oxazole-4-carboxamide;

N-(2-(3-hydroxypiperidin-1-yl)-5-(4-hydroxypiperidin-1-yl)thiazolo[4,5-b]pyridin-6-yl)-2-(2-methylpyridin-4-yl)oxazole-4-carboxamide;

2-(2-acetamidopyridin-4-yl)-N-(5-(3-hydroxypiperidin-1-yl)-2-morpholinothiazolo[4,5-b]pyridin-6-yl)oxazole-4-carboxamide;

2-(2-aminopyridin-4-yl)-N-(5-(3-hydroxypiperidin-1-yl)-2-morpholinothiazolo[4,5-b]pyridin-6-yl)oxazole-4-carboxamide hydrochloride;

5-(2-aminopyridin-4-yl)-N-(5-(4-hydroxypiperidin-1-yl)-2-morpholinothiazolo[4,5-b]pyridin-6-yl)furan-3-carboxamide hydrochloride;

2-(2-aminopyridin-4-yl)-N-(5-(4-hydroxypiperidin-1-yl)-2-morpholinothiazolo[4,5-b]pyridin-6-yl)oxazole-4-carboxamide hydrochloride;

2-(2-aminopyridin-4-yl)-N-(5-(4-fluoropiperidin-1-yl)-2-morpholinothiazolo[4,5-b]pyridin-6-yl)oxazole-4-carboxamide hydrochloride;

N-(5-(2-fluoropyridin-4-yl)-2-morpholinothiazolo[4,5-b]pyridin-6-yl)-2-(2-methylpyridin-4-yl)oxazole-4-carboxamide;

N-(5-(4-fluoropiperidin-1-yl)-2-(3-hydroxypiperidin-1-yl)thiazolo[4,5-b]pyridin-6-yl)-2-(2-methylpyridin-4-yl)oxazole-4-carboxamide;

N-(5-(4-aminopiperidin-1-yl)-2-(3-hydroxypiperidin-1-yl)thiazolo[4,5-b]pyridin-6-yl)-2-(2-methylpyridin-4-yl)oxazole-4-carboxamide hydrochloride; and

N-(5-(2-hydroxypyridin-4-yl)-2-morpholinothiazolo[4,5-b]pyridin-6-yl)-2-(2-methylpyridin-4-yl)oxazole-4-carboxamide hydrochloride;

or a pharmaceutically acceptable salt or a stereoisomer thereof.

17. The use of any one of claims 1-16, wherein the IRAK4 inhibitor is

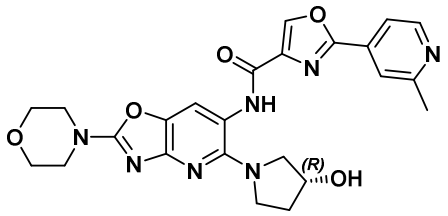

or a pharmaceutically acceptable salt thereof.

18. The use of any one of claims 1-16, wherein the IRAK4 inhibitor is

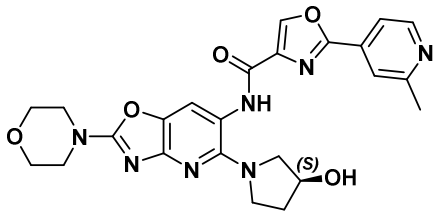

or a pharmaceutically acceptable salt thereof.

19. The use of any one of claims 1-16, wherein the IRAK4 inhibitor is

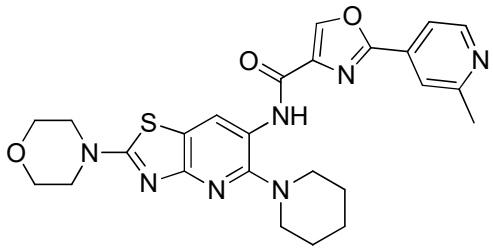

or a pharmaceutically acceptable salt thereof.

20. The use of any one of claims 1-16, wherein the IRAK4 inhibitor is

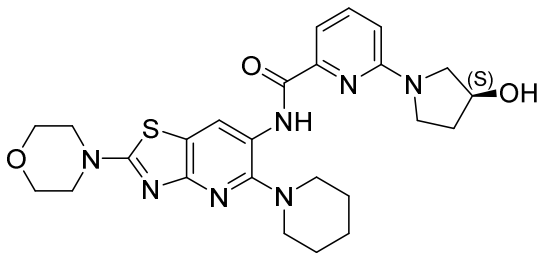

or a pharmaceutically acceptable salt thereof.

21. The use of any one of claims 1-16, wherein the IRAK4 inhibitor is

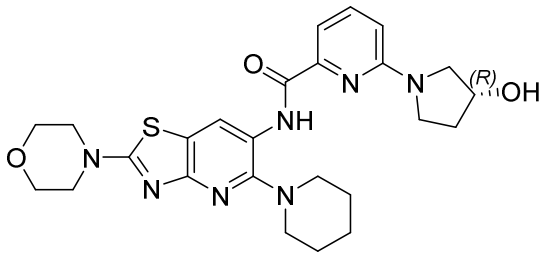

or a pharmaceutically acceptable salt thereof.

22. The use of any one of claims 1-16, wherein the IRAK4 inhibitor is

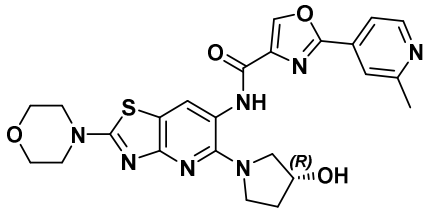

or a pharmaceutically acceptable salt thereof.

23. The use of any one of claims 1-16, wherein the IRAK4 inhibitor is

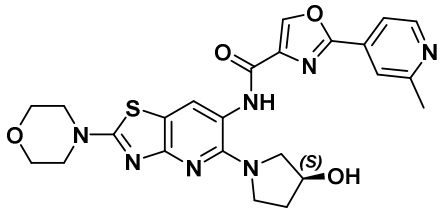

or a pharmaceutically acceptable salt thereof.