WHAT IS CLAIMED IS:

1. A compound having the structure:

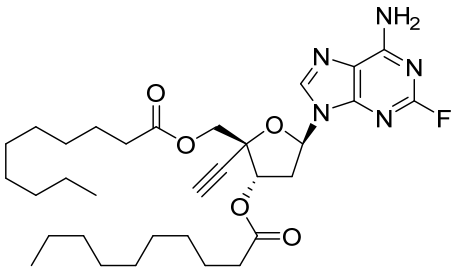

2. A pharmaceutical composition comprising a compound according to Claim 1 and a pharmaceutically acceptable excipient.

3. The composition of Claim 2, wherein the composition is present in parenteral form.

4. The composition of Claim 2, wherein the composition is in a tablet form.

5. The composition of Claim 2, wherein the composition is formulated as a long acting parenteral injection.

6. A combination comprising a compound according to Claim 1 and one or more additional agents active against HIV.

7. The combination according to Claim 6, wherein the one or more additional agents active against HIV is a CAPSID inhibitor.

8. The combination according to Claim 6, wherein the one or more additional agents active against HIV is an integrase inhibitor.

9. The combination according to Claim 6, wherein the integrase inhibitor is cabotegravir.

10. Use of a compound having the structure:

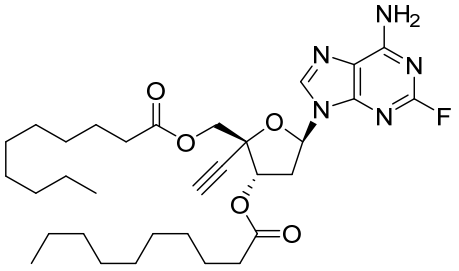

in the manufacture of a medicament for treating an HIV infection.

11. Use of a compound having the structure:

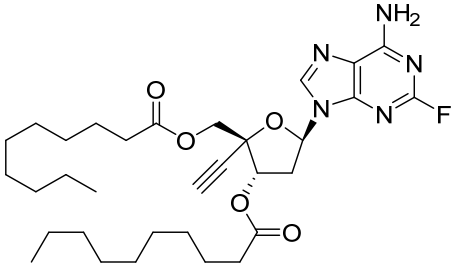

in the manufacture of a medicament for preventing an HIV infection.

12. A compound having the structure:

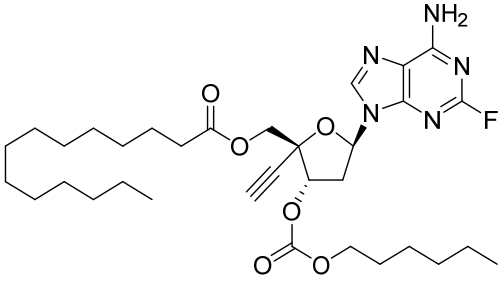

13. A pharmaceutical composition comprising a compound according to Claim 12 and a pharmaceutically acceptable excipient.

14. The composition of Claim 13, wherein the composition is present in parenteral form.

15. The composition of Claim 13, wherein the composition is in a tablet form.

16. The composition of Claim 13, wherein the composition is formulated as a long acting parenteral injection.

17. A combination comprising a compound according to Claim 12 and one or more additional agents active against HIV.

18. The combination according to Claim 17, wherein the one or more additional agents active against HIV is a CAPSID inhibitor.

19. The combination according to Claim 17, wherein the one or more additional agents active against HIV is an integrase inhibitor.

20. The combination according to Claim 17, wherein the integrase inhibitor is cabotegravir.

21. Use of a compound having the structure:

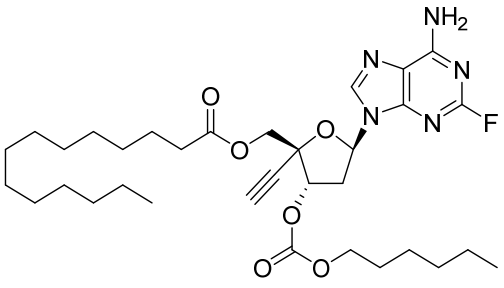

in the manufacture of a medicament for treating an HIV infection.

22. Use of a compound having the structure:

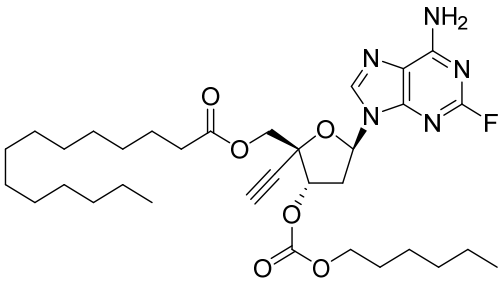

in the manufacture of a medicament for preventing an HIV infection.