[0037] In some embodiments, 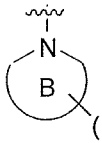 is 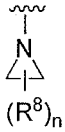, 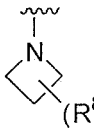, 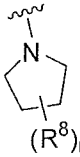, 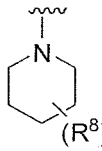, 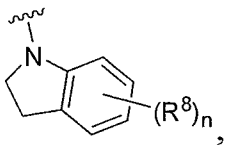, 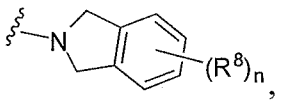, 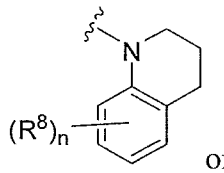 or 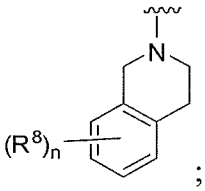; and n is 0, 1, or 2.

[0038] In some embodiments, 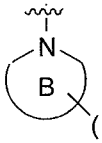 is , 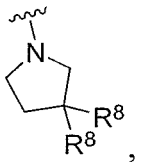, 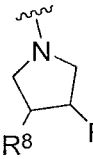, 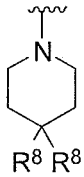, 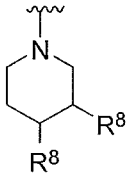 or 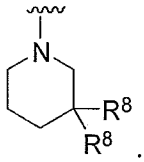.

[0039] In some embodiments, the compound of Formula (I) has the structure of Formula (VI), or a pharmaceutically acceptable salt thereof:

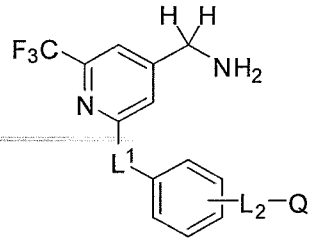

Formula (VI)

wherein,

L^1 is absent, -O- or -O-CH_2-;

L^2 is absent, -O-, -CH_2-O-, -C(=O)-, -C(=O)NR^6-, -NR^6-, or -CH_2-C(=O)NR^6-.

[0039a] In one aspect, described herein is a compound of Formula (VI), or a pharmaceutically acceptable salt thereof:

Formula (VI)

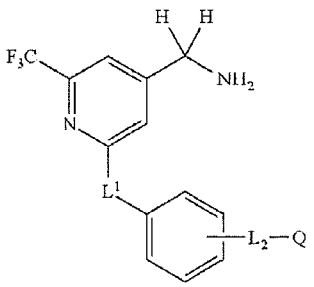

wherein,

L^1 is absent, X^1, X^1—CH_2—, or —CH_2—;

X^1 is —O—, —S—, —S(=O)—, —$S(=O)_2$—, —C(=O)—, —C(=O)O—, —$C(=O)NR^2$—, —$NR^2C(=O)$—, or —NR^2—;

R^2 is H, substituted or unsubstituted C_1-C_6alkyl, C_1-C_6fluoroalkyl, or C_1-C_6deuteroalkyl;

L^2 is absent, —X^2—, or —C_1-C_6alkylene-X^2—;

X^2 is —O—, —S—, —S(=O)—, —$S(=O)_2$—, —$S(=O)_2NR^6$—, —C(=O)—, —C(=O)O—, —$C(=O)NR^6$—, —$C(=O)NR^6O$—, —$NR^6C(=O)$—, —$NR^6S(=O)_2$—, or —NR^6—;

R^6 is H, C_1-C_6alkyl, C_1-C_6fluoroalkyl, or C_1-C_6deuteroalkyl;

Q is H, substituted or unsubstituted C_1-C_6alkyl, substituted or unsubstituted C_1-C_6fluoroalkyl, substituted or unsubstituted C_1-C_6heteroalkyl, substituted or unsubstituted C_3-C_8cycloalkyl, —C_1-C_4alkylene-(substituted or unsubstituted C_3-C_8cycloalkyl), substituted or unsubstituted C_2-C_8heterocycloalkyl, —C_1-C_4alkylene-(substituted or unsubstituted C_2-C_8heterocycloalkyl), substituted or unsubstituted aryl, —C_1-C_4alkylene-(substituted or unsubstituted aryl), substituted or unsubstituted heteroaryl, or —C_1-C_4alkylene-(substituted or unsubstituted heteroaryl); wherein if Q is substituted then Q is substituted with one or more R^8;

or Q and R^6 are taken together with the N atom to which they are attached to form ring B, wherein ring B is a substituted or unsubstituted N-containing heterocycle, wherein if ring B is substituted then ring B is substituted with 1-3 R^8;

each $R^8$is independently D, halogen, CN, —OR^5, —SR^5, —$S(=O)R^4$, —$S(=O)_2R^4$,—$OS(=O)_2R^4$, —$S(=O)_2N(R^5)_2$, —$NR^5S(=O)_2R^4$, —$C(=O)R^4$, $OC(=O)R^4$, —CO_2R^5, —OCO_2R^4, —$N(R^4)_2$, —$OC(=O)N(R^5)_2$, —$NHC(=O)R^4$, —$NHC(=O)OR^4$, C_1-C_6alkyl, C_2-C_6alkenyl, C_1-C_6alkynyl, C_1-C_6fluoroalkyl, C_1-C_6deuteroalkyl, C_1-C_6heteroalkyl, substituted or unsubstituted C_3-C_{10}cycloalkyl, substituted or unsubstituted C_2-C_{10}heterocycloalkyl, substituted or unsubstituted aryl, or substituted or unsubstituted heteroaryl;

or two R^8 groups attached to the same carbon atom are taken together with carbon atom to which they are attached to form either a substituted or unsubstituted carbocycle or substituted or unsubstituted heterocycle;

each R^4 is independently selected from C_1-C_6alkyl, C_1-C_6fluoroalkyl, C_1-C_6deuteroalkyl, C_1-C_6heteroalkyl, substituted or unsubstituted C_3-C_{10}cycloalkyl, substituted or unsubstituted C_2-C_{10}heterocycloalkyl, substituted or unsubstituted aryl, and substituted or unsubstituted heteroaryl;

each R^5 is independently selected from H, C_1-C_6alkyl, C_1-C_6fluoroalkyl, C_1-C_6deuteroalkyl, C_1-C_6heteroalkyl, substituted or unsubstituted C_3-C_{10}cycloalkyl, substituted or unsubstituted C_2-C_{10}heterocycloalkyl, substituted or unsubstituted aryl, and substituted or unsubstituted heteroaryl;

or two R^5 on the same N atom are taken together with the N atom to which they are attached to a substituted or unsubstituted N-containing heterocycle.

[0039b] In another aspect, described herein is a compound that has the following structure, or a pharmaceutically acceptable salt thereof:

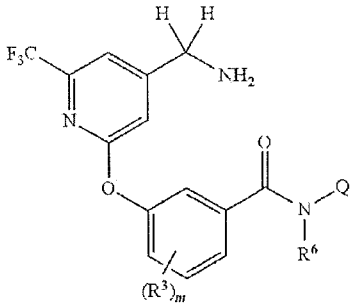

wherein,

each R^3 is independently H, D, halogen, —CN, —OR^5, C_1-C_6alkyl, C_1-C_6fluoroalkyl, C_1-C_6deuteroalkyl, or C_1-C_6heteroalkyl;

m is 0, 1, or 2;

each R^5 is independently selected from H, C_1-C_6alkyl, C_1-C_6fluoroalkyl, and C_1-C_6deuteroalkyl;

R^6 is H, C_1-C_6alkyl, C_1-C_6fluoroalkyl, or C_1-C_6deuteroalkyl;

Q is H, substituted or unsubstituted C_1-C_6alkyl, substituted or unsubstituted C_1-C_6fluoroalkyl, substituted or unsubstituted C_1-C_6heteroalkyl, substituted or unsubstituted C_3-C_6cycloalkyl, —C_1-C_2alkylene-(substituted or unsubstituted C_3-C_6cycloalkyl), substituted or unsubstituted C_2-C_8heterocycloalkyl, —C_1-C_2alkylene-(substituted or unsubstituted C_2-C_8heterocycloalkyl), substituted or unsubstituted phenyl, —C_1-C_2alkylene-(substituted or unsubstituted phenyl), substituted or unsubstituted heteroaryl, or —C_1-C_2alkylene-(substituted or unsubstituted heteroaryl);

wherein if Q is substituted then Q is substituted with one or more R^8;

or Q and R^6 are taken together with the N atom to which they are attached to form ring B, wherein ring B is a substituted or unsubstituted N-containing heterocycle, wherein if ring B is substituted then ring B is substituted with 1-3 R^8;

each R^8 is independently D, halogen, CN, —OR^5, —SR^5, —$S(=O)R^4$, —$S(=O)_2R^4$, —$S(=O)_2N(R^5)_2$, $NR^5S(=O)_2R^4$, $C(=O)R^4$, $OC(=O)R^4$, CO_2R^5, OCO_2R^4, $N(R^4)_2$, $OC(=O)N(R^5)_2$, —$NHC(=O)R^4$, —$NHC(=O)OR^4$, C_1-C_6alkyl, C_1-C_6alkenyl, C_1-C_6alkynyl, C_1-C_6fluoroalkyl, C_1-C_6deuteroalkyl, C_1-C_6heteroalkyl, substituted or unsubstituted C_3-C_{10}cycloalkyl, substituted or unsubstituted C_2-C_{10}heterocycloalkyl, substituted or unsubstituted aryl, or substituted or unsubstituted heteroaryl;

or two R^8 groups attached to the same carbon atom are taken together with carbon atom to which they are attached to form either a substituted or unsubstituted carbocycle or substituted or unsubstituted heterocycle;

each R^4 is independently selected from C_1-C_6alkyl, C_1-C_6fluoroalkyl, C_1-C_6deuteroalkyl, C_1-C_6heteroalkyl, substituted or unsubstituted C_3-C_{10}cycloalkyl, substituted or unsubstituted C_2-C_{10}heterocycloalkyl, substituted or unsubstituted aryl, and substituted or unsubstituted heteroaryl.

[0039c] In another aspect, described herein is a compound that has the following structure, or a pharmaceutically acceptable salt thereof:

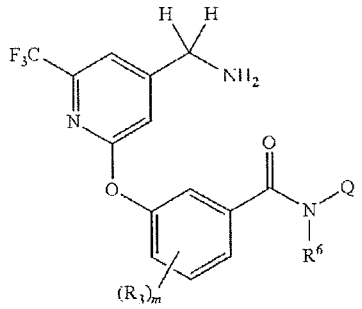

wherein, each R^3 is independently H, D, halogen -CN, -OR_5, C_1-C_6alkyl, C_1-C_6fluoroalkyl, C_1-C_6deuteroalkyl, or C_1-C_6heteroalkyl;

m is 0, 1, or 2;

each R^5 is independently selected from H, C_1-C_6alkyl, C_1-C_6fluoralkyl, and C_1-C_6deuteroalkyl;

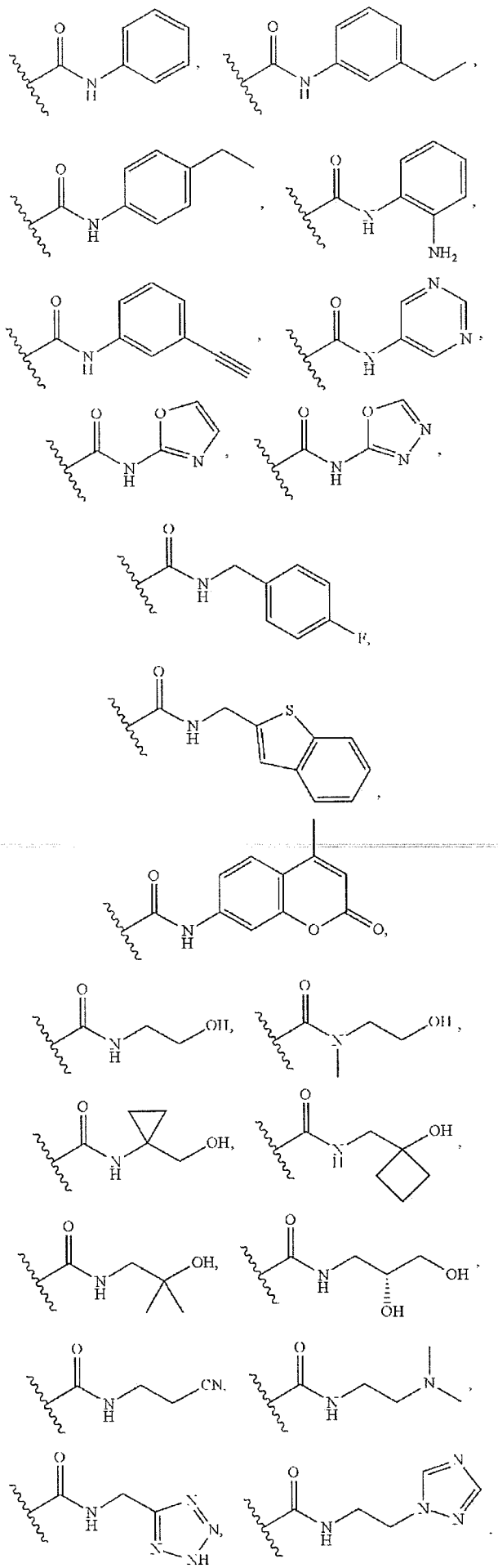

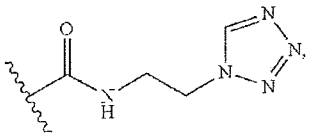

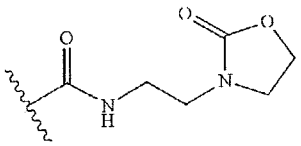

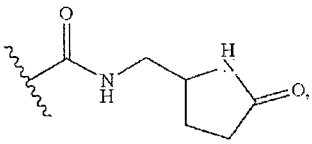

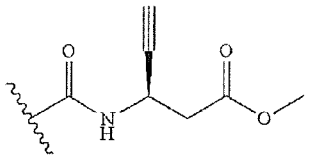

or

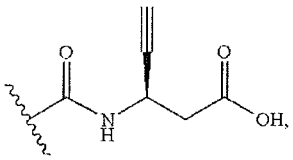

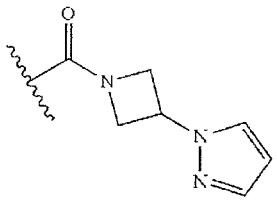

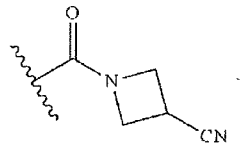

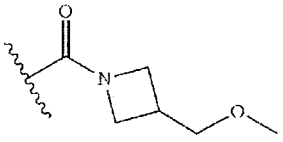

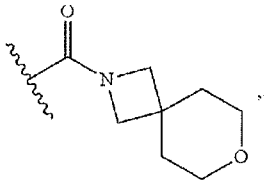

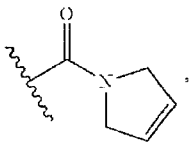

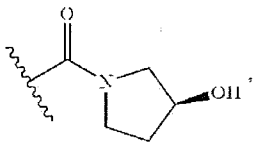

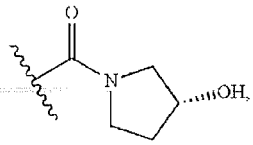

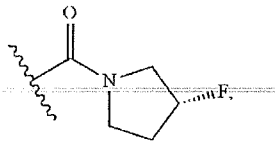

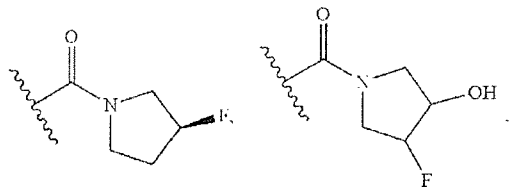

(2-(3-(Phenoxymethyl)phenoxy)-6-(trifluoromethyl)pyridin-4-yl)methanamine;
3-((4-(Aminomethyl)-6-(trifluoromethyl)pyridin-2-yl)oxy)-N-phenylaniline;
(2-(3-(1H-Pyrazol-4-yl)phenoxy)-6-(trifluoromethyl)pyridin-4-yl)methanamine;
3-((4-(Aminomethyl)-6-(trifluoromethyl)pyridin-2-yl)oxy)-N-phenylbenzamide;
3-((4-(Aminomethyl-d_2)-6-(trifluoromethyl)pyridin-2-yl)oxy)-N-phenylbenzamide;
3-((4-(Aminomethyl)-6-(trifluoromethyl)pyridin-2-yl)oxy)-N-(4-fluorobenzyl)benzamide;
3-((4-(Aminomethyl)-6-(trifluoromethyl)pyridin-2-yl)oxy)-N-(benzo[b]thiophen-2-ylmethyl)benzamide;
(3-((4-(Aminomethyl)-6-(trifluoromethyl)pyridin-2-yl)oxy)phenyl)(3,4-dihydroisoquinolin-2(1H)-yl)methanone;
(3-(1H-Pyrazol-1-yl)azetidin-1-yl)(3-((4-(aminomethyl)-6-(trifluoromethyl)pyridin-2-yl)oxy)phenyl)methanone;
N-((2H-Tetrazol-5-yl)methyl)-3-((4-(aminomethyl)-6-(trifluoromethyl)pyridin-2-yl)oxy)benzamide;
N-(2-(1H-1,2,4-Triazol-1-yl)ethyl)-3-((4-(aminomethyl)-6-(trifluoromethyl)pyridin-2-yl)oxy)benzamide;
N-(2-(1H-Tetrazol-1-yl)ethyl)-3-((4-(aminomethyl)-6-(trifluoromethyl)pyridin-2-yl)oxy)benzamide;
3-((4-(Aminomethyl)-6-(trifluoromethyl)pyridin-2-yl)oxy)-N-(2-hydroxyethyl)benzamide;
(S)-(3-((4-(Aminomethyl)-6-(trifluoromethyl)pyridin-2-yl)oxy)phenyl)(3-hydroxypyrrolidin-1-yl)methanone;
(R)-(3-((4-(Aminomethyl)-6-(trifluoromethyl)pyridin-2-yl)oxy)phenyl)(3-hydroxypyrrolidin-1-yl)methanone;
Racemic-trans-(3-((4-(aminomethyl)-6-(trifluoromethyl)pyridin-2-yl)oxy)phenyl)(3-fluoro-4-hydroxypyrrolidin- 1-yl)methanone;
(S,S)-trans-(3-((4-(Aminomethyl)-6-(trifluoromethyl)pyridin-2-yl)oxy)phenyl)(3-fluoro-4-hydroxypyrrolidin- 1-yl)methanone;
(R,R)-trans-(3-((4-(Aminomethyl)-6-(trifluoromethyl)pyridin-2-yl)oxy)phenyl)(3-fluoro-4-hydroxypyrrolidin- 1-yl)methanone;
(R)-(3-((4-(Aminomethyl)-6-(trifluoromethyl(pyridin-2-yl)oxy)phenyl)(3-aminopyrrolidin-1-yl)methanone;
Racemic-trans-(3-((4-(aminomethyl)-6-(trifluoromethyl)pyridin-2-yl)oxy)phenyl)(-3-(dimethylamino)-4-hydroxypyrrolidin-1-yl)methanone;
(S)-1-(3-((4-(Aminomethyl)-6-(trifluoromethyl)pyridin-2-yl)oxy)benzoyl)pyrrolidine-2-carboxylic acid;

(R)-1-(3-((4-(Aminomethyl)-6-(trifluoromethyl)pyridin-2-yl)oxy)benzoyl)pyrrolidine-2-carboxylic acid;
(R)-(3-((4-(Aminomethyl)-6-(trifluoromethyl)pyridin-2-yl)oxy)phenyl)(3-(hydroxymethyl)pyrrolidin-1-yl)methanone;
8-(3-((4-(Aminomethyl)-6-(trifluoromethyl)pyridin-2-yl)oxy)benzoyl)-1-oxa-3,8-diazaspiro[4.5]decan-2-one;
3-((4-(Aminomethyl)-6-(trifluoromethyl)pyridin-2-yl)oxy)-N-(2-(2-oxooxazolidin-3-yl)ethyl)benzamide;
Racemic-3-((4-(aminomethyl)-6-(trifluoromethyl)pyridin-2-yl)oxy)-N-((5oxopyrrolidin-2-yl)methyl)benzamide;
3-((4-(Aminomethyl)-6-(trifluoromethyl)pyridin-2-yl)oxy)-N-(2-(methylsulfonyl)ethyl)benzamide;
3-((4-(Aminomethyl)-6-(trifluoromethyl)pyridin-2-yl)oxy)-N-(1-(hydroxymethyl)cyclopropyl)benzamide;
3-((4-(Aminomethyl)-6-(trifluoromethyl)pyridin-2-yl)oxy)-N-(2-hydroxy-2-methylpropyl)benzamide;
(R)-3-((4-(Aminomethyl)-6-(trifluoromethyl)pyridin-2-yl)oxy)-N-(2,3-dihydroxypropyl)benzamide;
3-((4-(Aminomethyl)-6-(trifluoromethyl)pyridin-2-yl)oxy)-N-(2-sulfamoylethyl)benzamide;
3-((4-(Aminomethyl)-6-(trifluoromethyl)pyridin-2-yl)oxy)-N-(2-(dimethylamino)ethyl)benzamide;
Racemic-trans-(3-(((4-(aminomethyl)-6-(trifluoromethyl)pyridin-2-yl)oxy)methyl)phenyl)(3-fluoro-4-hydroxypyrrolidin-1-yl)methanone;
3-((4-(Aminomethyl)-6-(trifluoromethyl)pyridin-2-yl)thio)-N-phenylbenzamide;
3-(((4-(Aminomethyl)-6-(trifluoromethyl)pyridin-2-yl)amino)methyl)-N-phenylbenzamide;
3-(((4-(Aminomethyl)-6-(trifluoromethyl)pyridin-2-yl)amino)methyl)-N-(2-(methylsulfonyl)ethyl)benzamide;
1-(3-((4-(Aminomethyl)-6-(trifluoromethyl)pyridin-2-yl)oxy)phenyl)pyridin-2(1H)-one;
3-((4-(Aminomethyl)-6-(trifluoromethyl)pyridin-2-yl)oxy)-N-(2-cyanoethyl)benzamide;
1-(3-((4-(Aminomethyl)-6-(trifluoromethyl)pyridin-2-yl)oxy)benzoyl)azetidin-3-carbonitrile;
3-((4-(Aminomethyl)-6-(trifluoromethyl)pyridin-2-yl)oxy)-N-(oxetan-3-yl)benzamide;
3-((4-(Aminomethyl)-6-(trifluoromethyl)pyridin-2-yl)oxy)-N-((1-hydroxycyclobutyl)methyl)benzamide;
3-((4-(Aminomethyl)-6-(trifluoromethyl)pyridin-2-yl)oxy)-N-(2-hydroxyethyl)-N-methylbenzamide;

(S)-(3-((4-(Aminomethyl)-6-(trifluoromethyl)pyridin-2-yl)oxy)phenyl)(3-(hydroxyethyl)piperidin-1-yl)methanone;

(3-((4-(Aminomethyl)-6-(trifluoromethyl)pyridin-2-yl)oxy)phenyl)(4-(hydroxymethyl)piperidin-1-yl)methanone;

(3-((4-(Aminomethyl)-6-(trifluoromethyl)pyridin-2-yl)oxy)phenyl)(4-hydroxy-4-methylpiperidin-1-yl)methanone;

(3-((4-(Aminomethyl)-6-(trifluoromethyl)pyridin-2-yl)oxy)phenyl)(3-(methoxymethyl)azetidin-1-yl)methanone;

(3-((4-(Aminomethyl)-6-(trifluoromethyl)pyridin-2-yl)oxy)phenyl)(7-oxa-2-azaspiro[3.5]nonan-2-yl)methanone;

3-((4-(Aminomethyl)-6-(trifluoromethyl)pyridin-2-yl)oxy)-N-((3S,4S)-4-hydroxytetrahydro-2H-pyran-3-yl)benzamide;

3-((4-(Aminomethyl)-6-(trifluoromethyl)pyridin-2-yl)oxy)-N-((1R,2S)-2-hydroxycyclopentyl)benzamide;

3-((4-(Aminomethyl)-6-(trifluoromethyl)pyridin-2-yl)oxy)-N-((1S,2R)-2-hydroxycyclopentyl)benzamide;

Racemic-cis-(3-((4-(aminomethyl)-6-(trifluoromethyl)pyridin-2-yl)oxy)phenyl)(3-fluoro-4-hydroxypyrrolidin-1-yl)methanone;

(R)-(3-((4-(Aminomethyl)-6-(trifluoromethyl)pyridin-2-yl)oxy)phenyl)(3 -fluoropyrrolidin-1-yl)methanone;

(S)-(3-((4-(Aminomethyl)-6-(trifluoromethyl)pyridin-2-yl)oxy)phenyl)(3-fluoropyrrolidin-1-yl)methanone;

(3R,4R)-1-(3-((4-(Aminomethyl)-6-(trifluoromethyl)pyridin-2-yl)oxy)benzoyl)-4-fluoropyrrolidin-3-ylmethanesulfonate;

(3-((4-(Aminomethyl)-6-(trifluoromethyl)pyridin-2-yl)oxy)phenyl)(2,5-dihydro-1H-pyrrol-1-yl)methanone;

3-((4-(Aminomethyl)-6-(trifluoromethyl)pyridin-2-yl)oxy)-N-(hex-5-yn-1-yl)benzamide;

3-((4-(Aminomethyl)-6-(trifluoromethyl)pyridin-2-yl)oxy)-N-(4-(1-phenyl-1H-1,2,3-triazol-4-yl)butyl)benzamide;

3-((4-(Aminomethyl)-6-(trifluoromethyl)pyridin-2-yl)oxy)-N-hydroxybenzamide;

3-((4-(Aminomethyl)-6-(trifluoromethyl)pyridin-2-yl)oxy)-N-methoxybenzamide;

Methyl(S)-3-(3-((4-(aminomethyl)-6-(trifluoromethyl)pyridin-2-yl)oxy)benzamido)pent-4-ynoate;

(S)-3-(3-((4-(Aminomethyl)-6-(trifluoromethyl)pyridin-2-yl)oxy)benzamido)pent-4-ynoic acid;

Methyl(R)-3-(3-((4-(aminomethyl)-6-(trifluoromethyl)pyridin-2-yl)oxy)benzamido)pent-4-ynoate;

(R)-3-(3-((4-(Aminomethyl)-6-(trifluoromethyl)pyridin-2-yl)oxy)benzamido)pent-4-ynoic acid;
3-((4-(Aminomethyl)-6-(trifluoromethyl)pyridin-2-yl)oxy)benzoic acid;
3-((4-(Aminomethyl)-6-(trifluoromethyl)pyridin-2-yl)oxy)-N-(2-aminophenyl)benzamide;
3-((4-(Aminomethyl)-6-(trifluoromethyl)pyridin-2-yl)oxy)-N-(pyrimidin-5-yl)benzamide;
3-((4-(Aminomethyl)-6-(trifluoromethyl)pyridin-2-yl)oxy)-N-(oxazol-2-yl)benzamide;
3-((4-(Aminomethyl)-6-(trifluoromethyl)pyridin-2-yl)oxy)-N-(1,3,4-oxadiazol-2-yl)benzamide;
Racemic-trans-(3-((4-(aminomethyl)-6-(trifluoromethyl)pyridin-2-yl)oxy)-4-hydroxyphenyl)(3-fluoro-4-hydroxypyrrolidin-1-yl)methanone;
Racemic-trans-(3-((4-(aminomethyl)-6-(trifluoromethyl)pyridin-2-yl)oxy)-5-hydroxyphenyl)(3-fluoro-4-hydroxypyrrolidin-1-yl)methanone;
Racemic-trans-(3-((4-(aminomethyl)-6-(trifluoromethyl)pyridin-2-yl)oxy)-4-(benzyloxy)phenyl)(3-fluoro-4-hydroxypyrrolidin-1-yl)methanone;
Racemic-trans-(3-((4-(aminomethyl)-6-(trifluoromethyl)pyridin-2-yl)oxy)-5-methoxyphenyl)(3-fluoro-4-hydroxypyrrolidin-1-yl)methanone;
(S)-(3-(((4-(Aminomethyl)-6-(trifluoromethyl)pyridin-2-yl)amino)methyl)phenyl)(3-hydroxypyrrolidin-1-yl)methanone;
Methyl 3-((4-(aminomethyl)-6-(trifluoromethyl)pyridin-2-yl)carbamoyl)benzoate;
3-((4-(Aminomethyl)-6-(trifluoromethyl)pyridin-2-yl)carbamoyl)benzoic acid;
N^1-(4-(Aminomethyl)-6-(trifluoromethyl)pyridin-2-yl)-N^3-phenylisophthalamide;
(S)-N-(4-(Aminomethyl)-6-(trifluoromethyl)pyridin-2-yl)-3-(3-hydroxypyrrolidine-1-carbonyl)benzamide;
N^1-(4-(Aminomethyl)-6-(trifluoromethyl)pyridin-2-yl)-N^3-(2-(methylsulfonyl)ethyl)isophthalamide;
3-((4-(Aminomethyl)-6-(trifluoromethyl)pyridin-2-yl)oxy)-N-(3-ethylphenyl)benzamide;
3-((4-(Aminomethyl)-6-(trifluoromethyl)pyridin-2-yl)oxy)-N-(4-ethylphenyl)benzamide;
3-((4-(Aminomethyl)-6-(trifluoromethyl)pyridin-2-yl)oxy)-N-(3-ethynylphenyl)benzamide;
3-((4-(Aminomethyl)-6-(trifluoromethyl)pyridin-2-yl)oxy)-N-(prop-2-yn-1-yl)benzamide;
3-((4-(Aminomethyl)-6-(trifluoromethyl)pyridin-2-yl)oxy)-N-(4-methyl-2-oxo-2H -chromen-7-yl)benzamide;
(R,S)-cis-(3-((4-(Aminomethyl)-6-(trifluoromethyl)pyridin-2-yl)oxy)phenyl)(3-fluoro-4-hydroxypyrrolidin-1-yl)methanone;
(S,R)-cis-(3-((4-(Aminomethyl)-6-(trifluoromethyl)pyridin-2-yl)oxy)phenyl)(3-fluoro-4-hydroxypyrrolidin-1-yl)methanone;
or a pharmaceutically acceptable salt thereof.

[0039e] In another aspect, described herein is a compound that has the following structure:

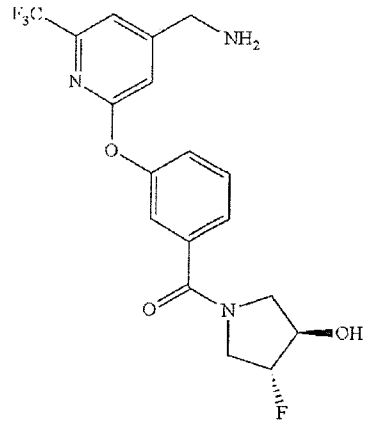

or a pharmaceutically acceptable salt thereof.

[0039f] In another aspect, described herein is a compound that has the following structure:

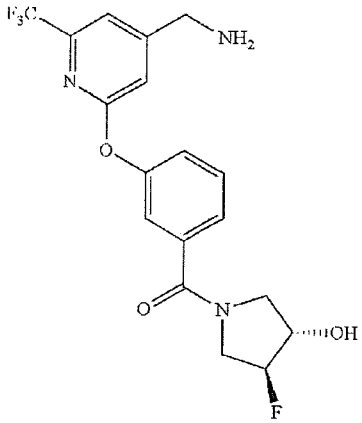

or a pharmaceutically acceptable salt thereof.

[0039g] In another aspect, described herein is a compound that is trans-(3-((4-(aminomethyl)-6-(trifluoromethyl)pyridin-2-yl)oxy)phenyl)(3-fluoro-4-hydroxypyrrolidin-1-yl)methanone, or a pharmaceutically acceptable salt thereof.

[0039h] In another aspect, described herein is a pharmaceutical composition comprising a compound, or a pharmaceutically acceptable salt thereof, as described herein, and at least one pharmaceutically acceptable excipient.

[0040] In some embodiments, the compound of Formula (I) has the structure of Formula (VII), or a pharmaceutically acceptable salt thereof:

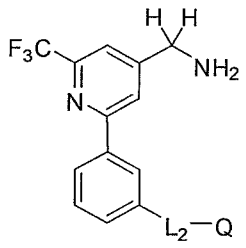

Formula (VII).

CLAIMS

WHAT IS CLAIMED IS:

1. A compound of Formula (VI), or a pharmaceutically acceptable salt thereof:

Formula (VI)

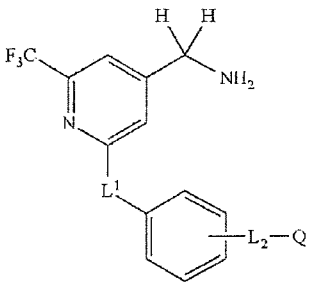

wherein,

L^1 is absent, X^1, X^1—CH_2—, or —CH_2—;

X^1 is —O—, —S—, —S(=O)—, —$S(=O)_2$—, —C(=O)—, —C(=O)O—, —$C(=O)NR^2$—, —$NR^2C(=O)$—, or —NR^2—;

R^2 is H, substituted or unsubstituted C_1-C_6alkyl, C_1-C_6fluoroalkyl, or C_1-C_6deuteroalkyl;

L^2 is absent, —X^2—, or —C_1-C_6alkylene-X^2—;

X^2 is —O—, —S—, —S(=O)—, —$S(=O)_2$—, —$S(=O)_2NR^6$—, —C(=O)—, —C(=O)O—, —$C(=O)NR^6$—, —$C(=O)NR^6O$—, —$NR^6C(=O)$—, —$NR^6S(=O)_2$—, or —NR^6—;

R^6 is H, C_1-C_6alkyl, C_1-C_6fluoroalkyl, or C_1-C_6deuteroalkyl;

Q is H, substituted or unsubstituted C_1-C_6alkyl, substituted or unsubstituted C_1-C_6fluoroalkyl, substituted or unsubstituted C_1-C_6heteroalkyl, substituted or unsubstituted C_3-C_8cycloalkyl, —C_1-C_4alkylene-(substituted or unsubstituted C_3-C_8cycloalkyl), substituted or unsubstituted C_2-C_8heterocycloalkyl, —C_1-C_4alkylene-(substituted or unsubstituted C_2-C_8heterocycloalkyl), substituted or unsubstituted aryl, —C_1-C_4alkylene-(substituted or unsubstituted aryl), substituted or unsubstituted heteroaryl, or —C_1-C_4alkylene-(substituted or unsubstituted heteroaryl); wherein if Q is substituted then Q is substituted with one or more R^8;

or Q and R^6 are taken together with the N atom to which they are attached to form ring B, wherein ring B is a substituted or unsubstituted N-containing heterocycle, wherein if ring B is substituted then ring B is substituted with 1-3 R^8;

each $R^8$is independently D, halogen, CN, —OR^5, —SR^5, —$S(=O)R^4$, —$S(=O)_2R^4$,—$OS(=O)_2R^4$, —$S(=O)_2N(R^5)_2$, —$NR^5S(=O)_2R^4$, —$C(=O)R^4$, $OC(=O)R^4$, —CO_2R^5, —OCO_2R^4, —$N(R^4)_2$, —$OC(=O)N(R^5)_2$, —$NHC(=O)R^4$, —$NHC(=O)OR^4$, C_1-C_6alkyl, C_2-C_6alkenyl, C_1-C_6alkynyl, C_1-C_6fluoroalkyl, C_1-C_6deuteroalkyl, C_1-C_6heteroalkyl, substituted or unsubstituted C_3-C_{10}cycloalkyl, substituted or unsubstituted C_2-C_{10}heterocycloalkyl, substituted or unsubstituted aryl, or substituted or unsubstituted heteroaryl;

or two R^8 groups attached to the same carbon atom are taken together with carbon atom to which they are attached to form either a substituted or unsubstituted carbocycle or substituted or unsubstituted heterocycle;

each R^4 is independently selected from C_1-C_6alkyl, C_1-C_6fluoroalkyl, C_1-C_6deuteroalkyl, C_1-C_6heteroalkyl, substituted or unsubstituted C_3-C_{10}cycloalkyl, substituted or unsubstituted C_2-C_{10}heterocycloalkyl, substituted or unsubstituted aryl, and substituted or unsubstituted heteroaryl;

each R^5 is independently selected from H, C_1-C_6alkyl, C_1-C_6fluoroalkyl, C_1-C_6deuteroalkyl, C_1-C_6heteroalkyl, substituted or unsubstituted C_3-C_{10}cycloalkyl, substituted or unsubstituted C_2-C_{10}heterocycloalkyl, substituted or unsubstituted aryl, and substituted or unsubstituted heteroaryl;

or two R^5 on the same N atom are taken together with the N atom to which they are attached to a substituted or unsubstituted N-containing heterocycle.

2. The compound of claim 1, or a pharmaceutically acceptable salt thereof, wherein:

L^1 is absent, —O— or —O—CH_2—;

L^2 is absent, —O—, —CH_2—O—, —C(=O)—, —C(=O)NR^6—, —NR^6C(=O)—, —NR^6—, or —CH_2—C(=O)NR^6—;

Q is H, substituted or unsubstituted C_1-C_6alkyl, substituted or unsubstituted C_1-C_6fluoroalkyl, substituted or unsubstituted C_1-C_6heteroalkyl, substituted or unsubstituted C_3-C_6cycloalkyl, —C_1-C_2alkylene-(substituted or unsubstituted C_3-C_6cycloalkyl), substituted or unsubstituted C_2-C_8heterocycloalkyl, —C_1-C_2alkylene-(substituted or unsubstituted C_2-C_8heterocycloalkyl), substituted or unsubstituted phenyl, —C_1-C_2alkylene-(substituted or unsubstituted phenyl), substituted or unsubstituted heteroaryl, or —C_1-C_2alkylene-(substituted or unsubstituted heteroaryl); wherein if Q is substituted then Q is substituted with one or more R^8;

or Q and R^6 are taken together with the N atom to which they are attached to form ring B, wherein ring B is a substituted or unsubstituted monocyclic N-containing heterocycle, or a substituted or unsubstituted bicyclic N-containing heterocycle, wherein if ring B is substituted then ring B is substituted with 1-3 R^8.

3. The compound of claim 2, or a pharmaceutically acceptable salt thereof, wherein:

X^1 is —O—.

4. The compound of claim 2, or a pharmaceutically acceptable salt thereof, wherein:

-L^2-Q is —C(=O)NR^6-Q;

Q and R^6 are taken together with the N atom to which they are attached to form a ring B, wherein ring B is a substituted or unsubstituted monocyclic N-containing heterocycle, or a substituted or unsubstituted bicyclic N-containing heterocycle, wherein if ring B is substituted then ring B is substituted with 1-3 R^8.

5. The compound of claim 4, or a pharmaceutically acceptable salt thereof, wherein:

Q and R^6 are taken together with the N atom to which they are attached to form a ring B, wherein ring B is a substituted or unsubstituted aziridinyl, substituted or unsubstituted azetidinyl, substituted or unsubstituted pyrrolidinyl, substituted or unsubstituted pyrrolidinonyl, substituted or unsubstituted piperidinyl, substituted or unsubstituted piperidinonyl, substituted or unsubstituted morpholinyl, substituted or unsubstituted thiomorpholinyl, substituted or unsubstituted piperazinyl, substituted or unsubstituted piperazinonyl, substituted or unsubstituted indolinyl, substituted or unsubstituted indolinonyl, substituted or unsubstituted 1,2,3,4-tetrahydroquinolinyl, substituted or unsubstituted 1,2,3,4-tetrahydroisoquinolinyl, substituted or unsubstituted 3,4-dihydro-2(1H)-quinolinonyl, wherein if ring B is substituted then ring B is substituted with 1-3 R^8.

6. The compound of claim 4, or a pharmaceutically acceptable salt thereof, wherein Q and R^6 are taken together with the N atom to which they are attached to form:

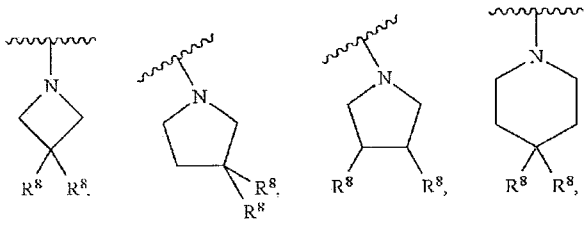

7. The compound of claim 3, wherein the compound has the following structure, or a pharmaceutically acceptable salt thereof:

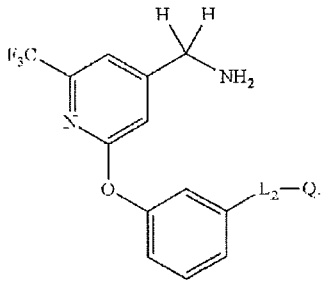

8. The compound of claim 3, wherein the compound has the following structure, or a pharmaceutically acceptable salt thereof:

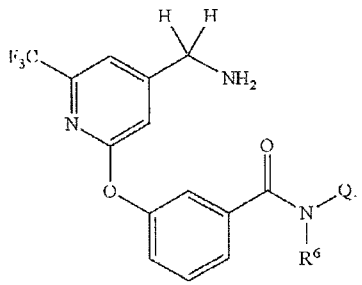

9. The compound of claim 8, or a pharmaceutically acceptable salt thereof, wherein:

Q and R^6 are taken together with the N atom to which they are attached to form a ring B, wherein ring B is a substituted or unsubstituted monocyclic N-containing heterocycle having one of the following structures:

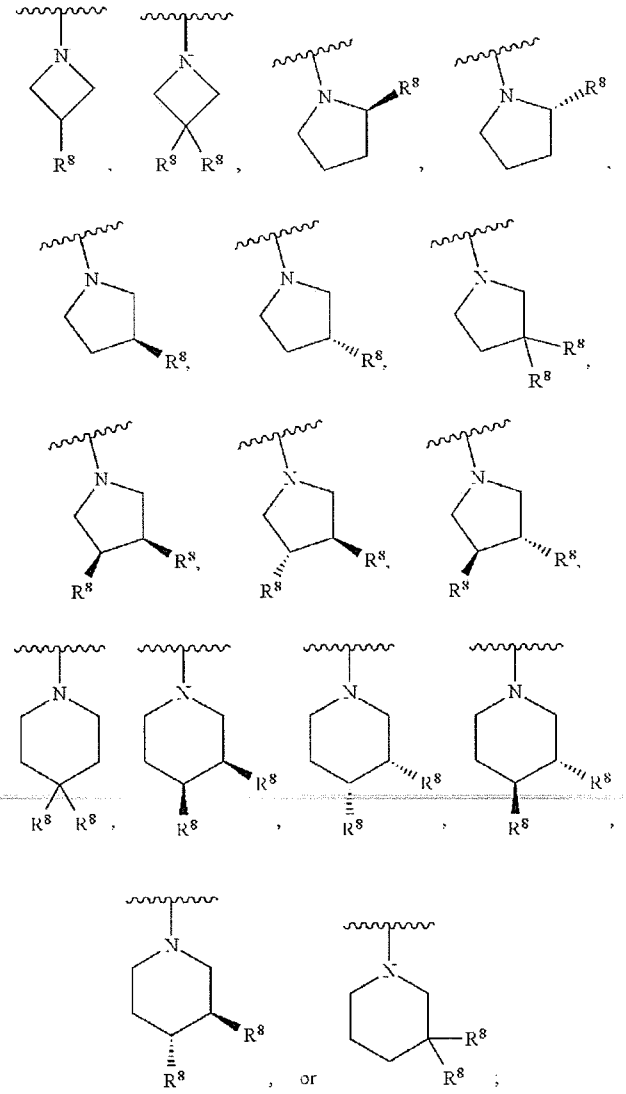

each R^8 is independently D, F, Cl, CN, —OH, —OCH_3, —OCH_2CH_3, —NH_2, —$N(CH_3)_2$, —CH_3, —CH_2CH_3, —CF_3, or —CH_2CF_3.

10. The compound of claim 8, or a pharmaceutically acceptable salt thereof, wherein

Q and R^6 are taken together with the N atom to which they are attached to form:

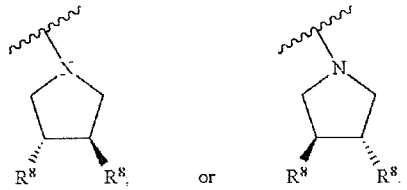

11. The compound of claim 1, or a pharmaceutically acceptable salt thereof, wherein:

$-L^2-Q$ is

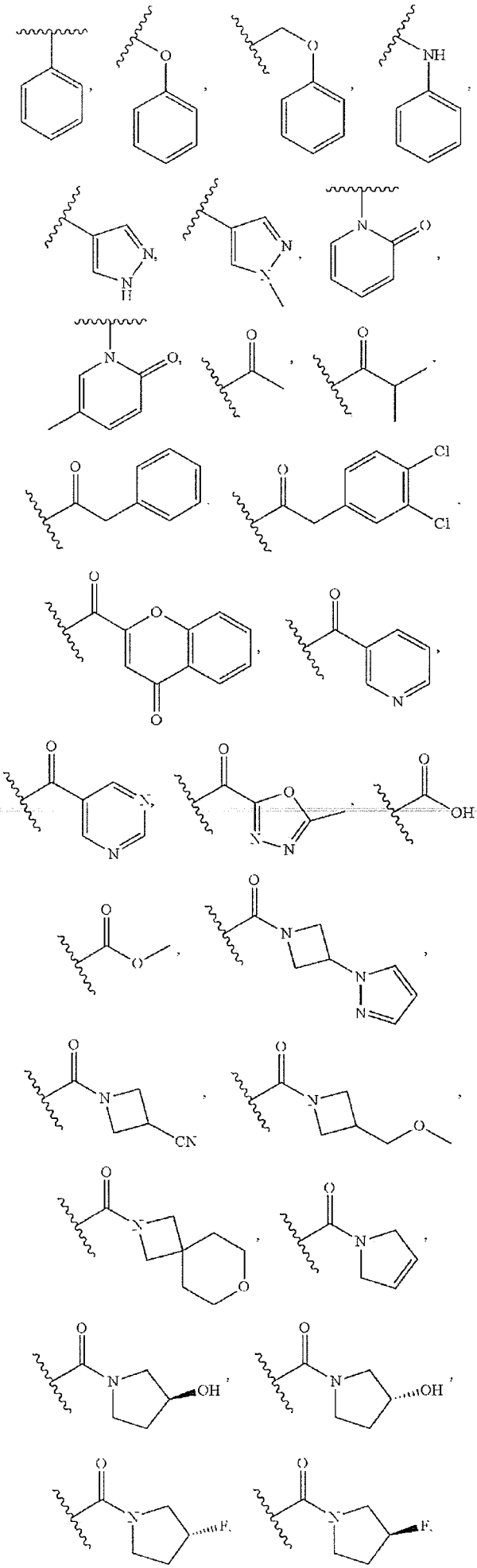

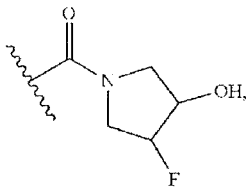
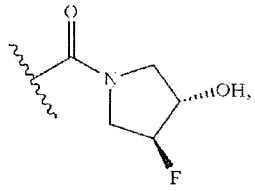
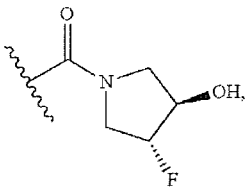
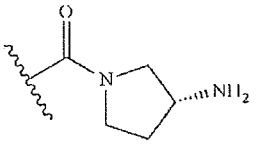
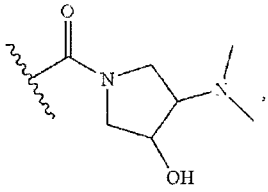
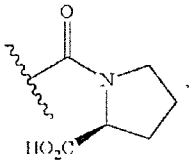
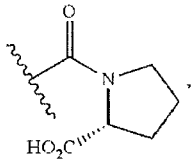
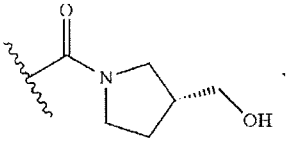
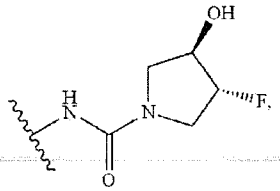
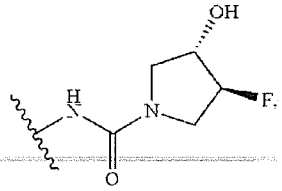
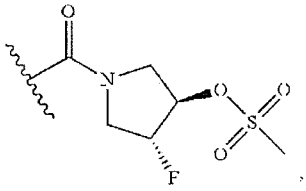
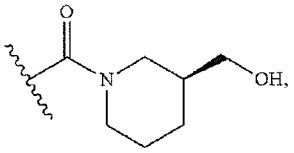
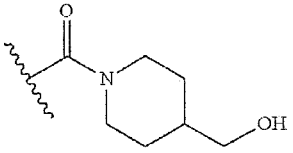
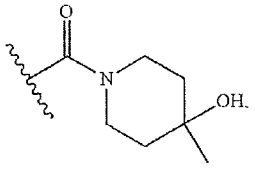
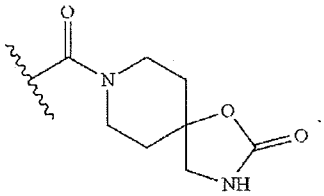
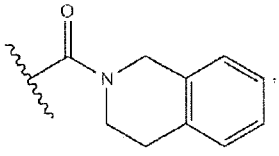
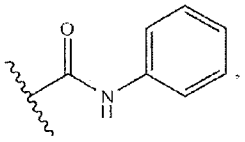
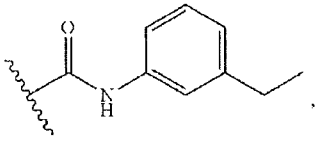

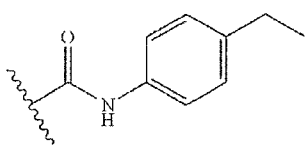
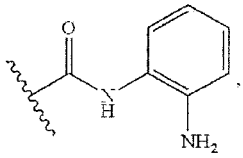
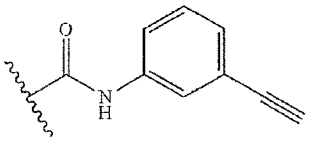
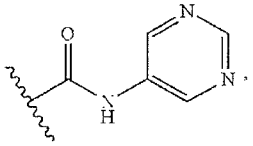
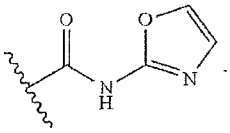
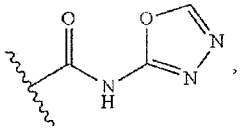
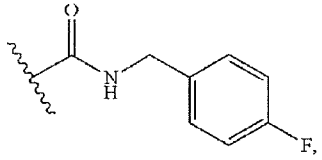
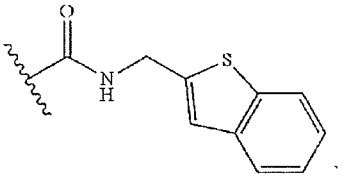
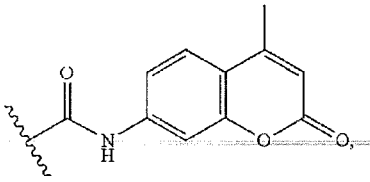
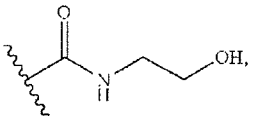
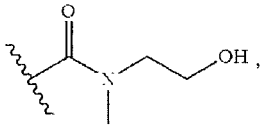
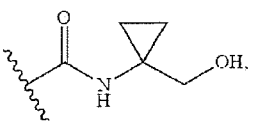
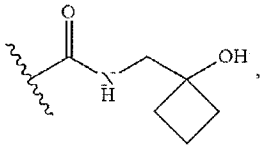
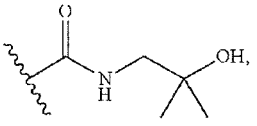
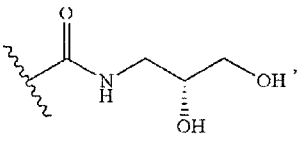
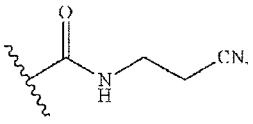
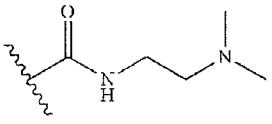
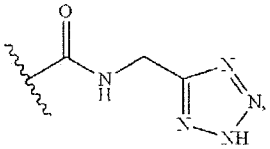
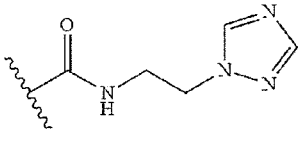

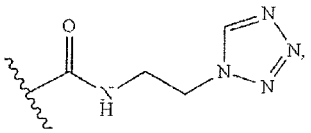

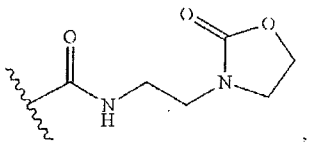

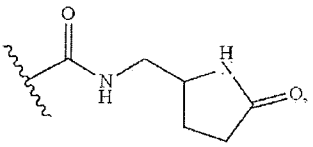

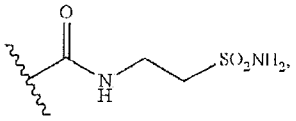

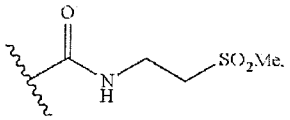

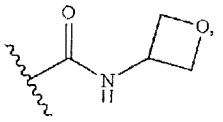

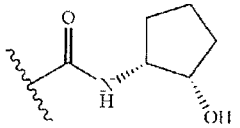

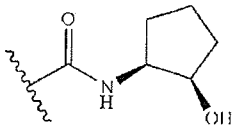

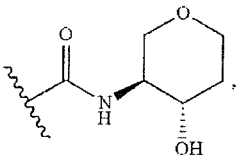

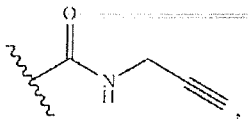

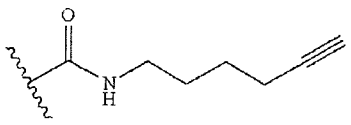

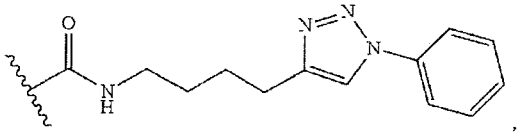

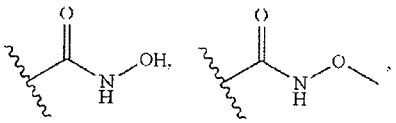

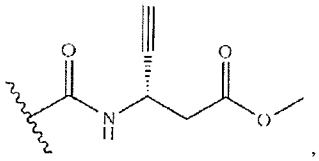

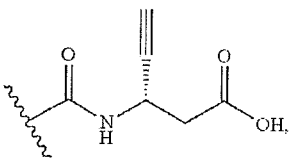

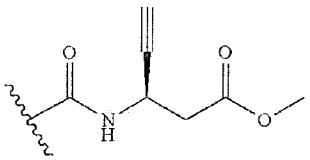

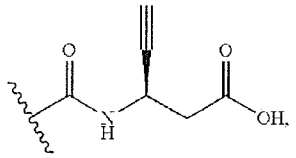

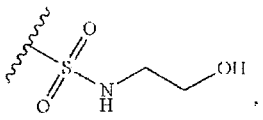

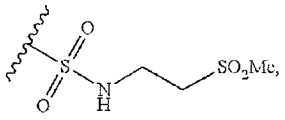

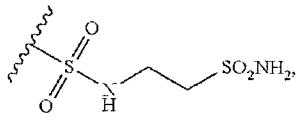

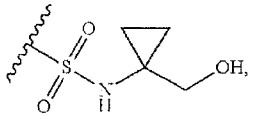

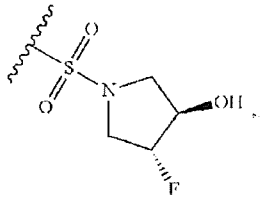

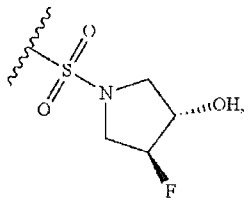

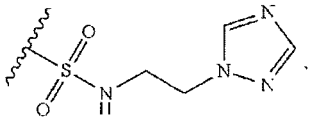

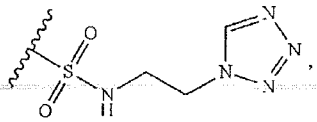

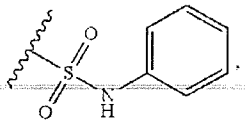

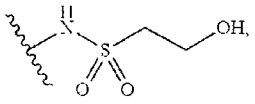

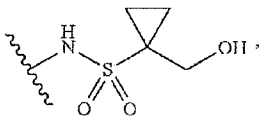

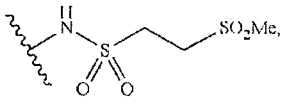

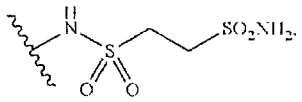

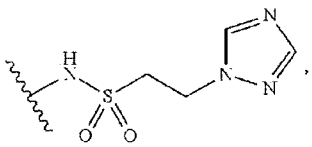

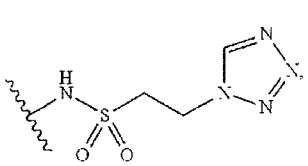

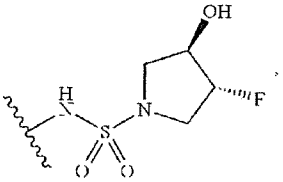

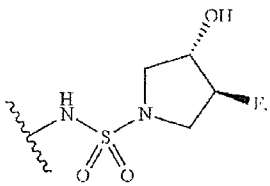

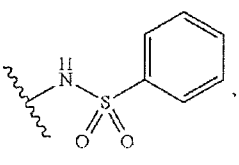

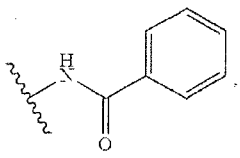
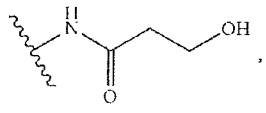
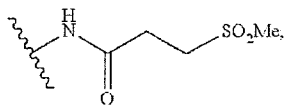
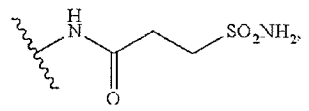
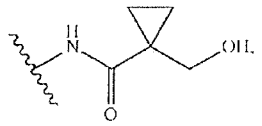
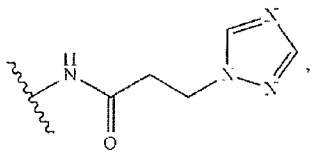
or
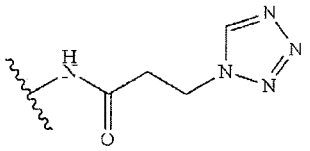

12. A compound that has the following structure, or a pharmaceutically acceptable salt thereof:

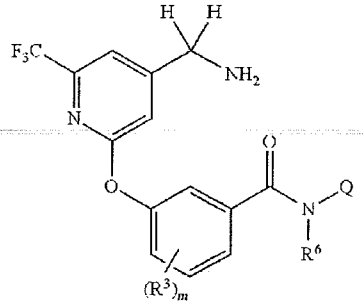

wherein,

each R^3 is independently H, D, halogen, —CN, —OR^5, C_1-C_6alkyl, C_1-C_6fluoroalkyl, C_1-C_6deuteroalkyl, or C_1-C_6heteroalkyl;

m is 0, 1, or 2;

each R^5 is independently selected from H, C_1-C_6alkyl, C_1-C_6fluoroalkyl, and C_1-C_6deuteroalkyl;

R^6 is H, C_1-C_6alkyl, C_1-C_6fluoroalkyl, or C_1-C_6deuteroalkyl;

Q is H, substituted or unsubstituted C_1-C_6alkyl, substituted or unsubstituted C_1-C_6fluoroalkyl, substituted or unsubstituted C_1-C_6heteroalkyl, substituted or unsubstituted C_3-C_6cycloalkyl, —C_1-C_2alkylene-(substituted or unsubstituted C_3-C_6cycloalkyl), substituted or unsubstituted C_2-C_8heterocycloalkyl, —C_1-C_2alkylene-(substituted or unsubstituted C_2-C_8heterocycloalkyl), substituted or unsubstituted phenyl, —C_1-C_2alkylene-(substituted or unsubstituted phenyl), substituted or unsubstituted heteroaryl, or —C_1-C_2alkylene-(substituted or unsubstituted heteroaryl);

wherein if Q is substituted then Q is substituted with one or more R^8;

or Q and R^6 are taken together with the N atom to which they are attached to form ring B, wherein ring B is a substituted or unsubstituted N-containing heterocycle, wherein if ring B is substituted then ring B is substituted with 1-3 R^8;

each R^8 is independently D, halogen, CN, —OR^5, —SR^5, —$S(=O)R^4$, —$S(=O)_2R^4$, —$S(=O)_2N(R^5)_2$, $NR^5S(=O)_2R^4$, $C(=O)R^4$, $OC(=O)R^4$, CO_2R^5, OCO_2R^4, $N(R^4)_2$, $OC(=O)N(R^5)_2$, —$NHC(=O)R^4$, —$NHC(=O)OR^4$, C_1-C_6alkyl, C_1-C_6alkenyl, C_1-C_6alkynyl, C_1-C_6fluoroalkyl, C_1-C_6deuteroalkyl, C_1-C_6heteroalkyl, substituted or unsubstituted C_3-C_{10}cycloalkyl, substituted or unsubstituted C_2-C_{10}heterocycloalkyl, substituted or unsubstituted aryl, or substituted or unsubstituted heteroaryl;

or two R^8 groups attached to the same carbon atom are taken together with carbon atom to which they are attached to form either a substituted or unsubstituted carbocycle or substituted or unsubstituted heterocycle;

each R^4 is independently selected from C_1-C_6alkyl, C_1-C_6fluoroalkyl, C_1-C_6deuteroalkyl, C_1-C_6heteroalkyl, substituted or unsubstituted C_3-C_{10}cycloalkyl, substituted or unsubstituted C_2-C_{10}heterocycloalkyl, substituted or unsubstituted aryl, and substituted or unsubstituted heteroaryl.

13. The compound of claim 12, or a pharmaceutically acceptable salt thereof, wherein:

Q and R^6 are taken together with the N atom to which they are attached to form a ring B, wherein ring B is a substituted or unsubstituted aziridinyl, substituted or unsubstituted azetidinyl, substituted or unsubstituted pyrrolidinyl, substituted or unsubstituted pyrrolidinonyl, substituted or unsubstituted piperidinyl, substituted or unsubstituted piperidinonyl, substituted or unsubstituted morpholinyl, substituted or unsubstituted thiomorpholinyl, substituted or unsubstituted piperazinyl, substituted or unsubstituted piperazinonyl, substituted or unsubstituted indolinyl, substituted or unsubstituted indolinonyl, substituted or unsubstituted 1,2,3,4-etrahydroquinolinyl, substituted or unsubstituted 1,2,3,4-tetrahydroisoquinolinyl, substituted or unsubstituted 3,4-dihydro-2(1H)-quinolinonyl, wherein if ring B is substituted then ring B is substituted with 1-3 R^8.

14. The compound of claim 12, or a pharmaceutically acceptable salt thereof, wherein

Q and R^6 are taken together with the N atom to which they are attached to form:

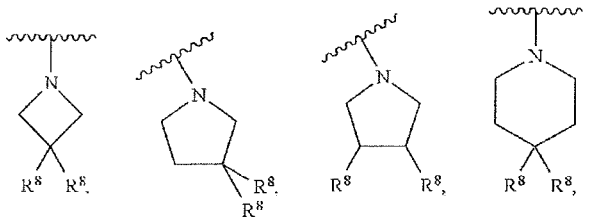

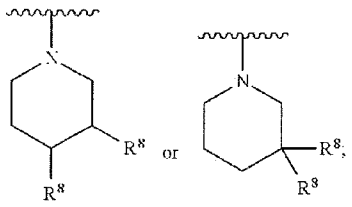

and

each R^8 is independently D, F, Cl, CN, —OH, —OCH_3, —OCH_2CH_3, —NH_2, —$N(CH_3)_2$, —CH_3, —CH_2CH_3, —CF_3, or —CH_2CF_3.

15. The compound of claim 12, or a pharmaceutically acceptable salt thereof, wherein

Q and R^6 are taken together with the N atom to which they are attached to form:

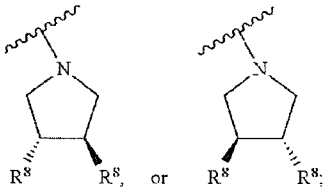

each R^8 is independently D, F, Cl, CN, —OH, —OCH_3, —OCH_2CH_3, —NH_2, —$N(CH_3)_2$, —CH_3, —CH_2CH_3, —CF_3, or —CH_2CF_3.

16. A compound that has the following structure, or a pharmaceutically acceptable salt thereof:

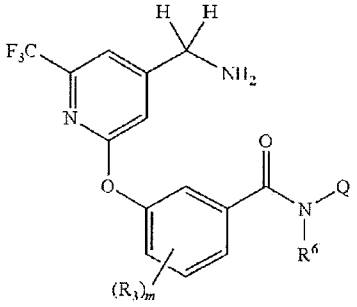

wherein, each R^3 is independently H, D, halogen -CN, -OR_5, C_1-C_6alkyl, C_1-C_6fluoroalkyl, C_1-C_6deuteroalkyl, or C_1-C_6heteroalkyl;

m is 0, 1, or 2;

each R^5 is independently selected from H, C_1-C_6alkyl, C_1-C_6fluoralkyl, and C_1-C_6deuteroalkyl;

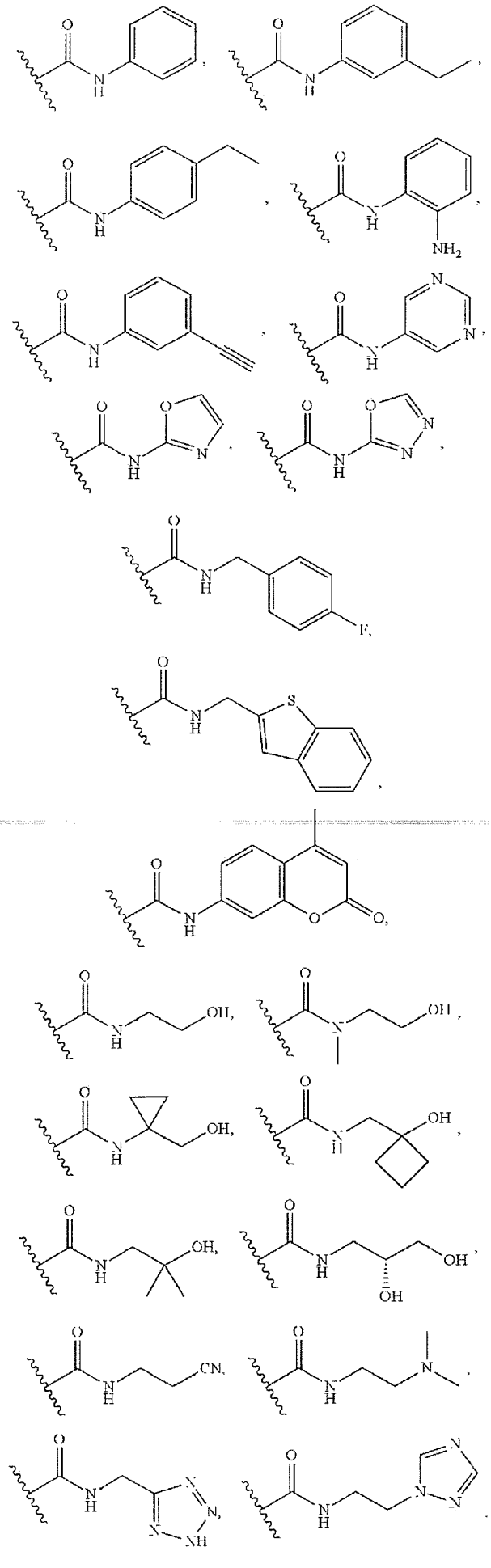

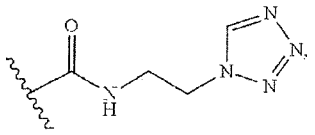

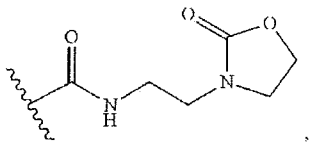

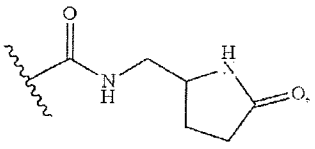

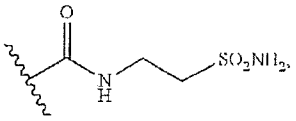

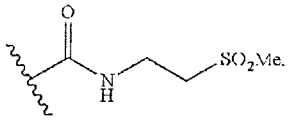

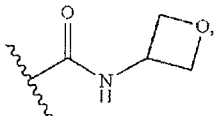

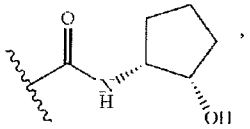

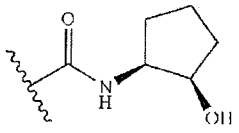

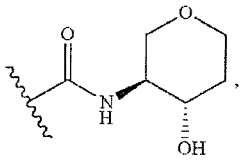

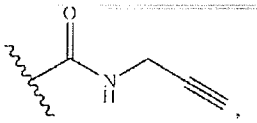

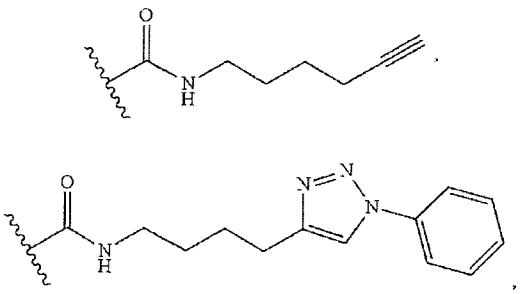

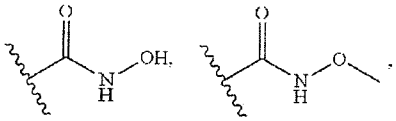

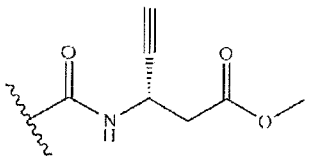

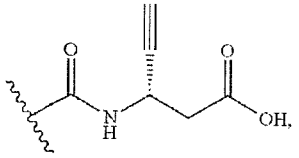

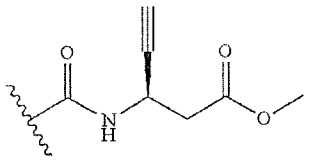
, or

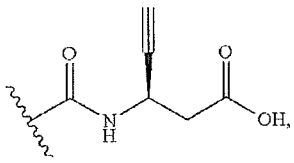
,

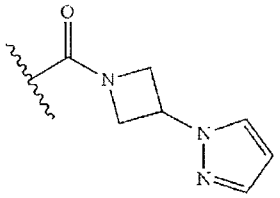
,

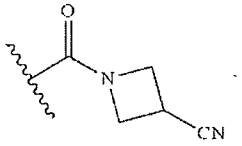
,

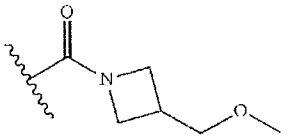
,

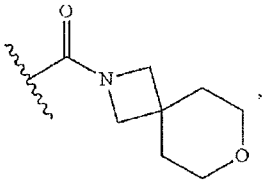
,

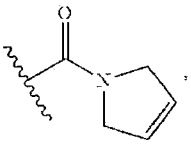
,

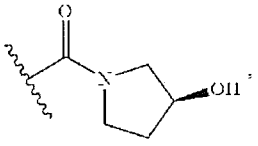
,

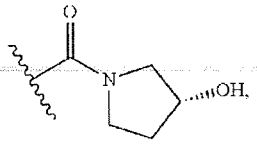
,

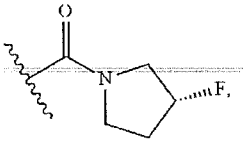
,

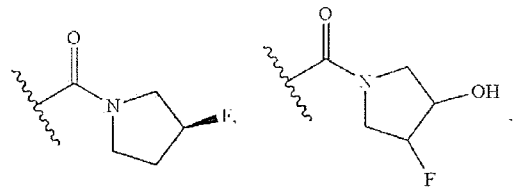

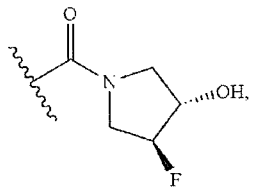
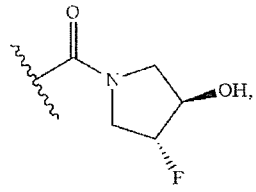
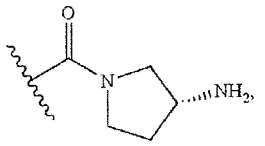
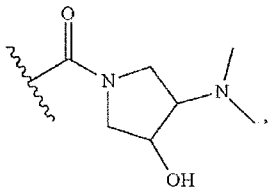
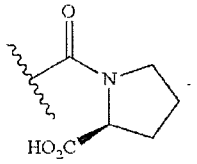
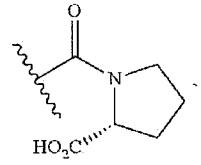
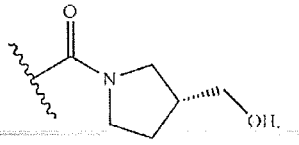
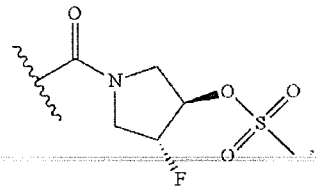
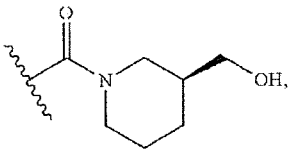
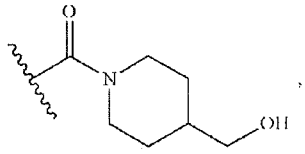
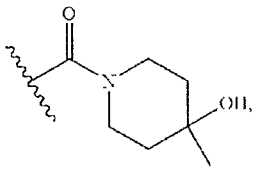
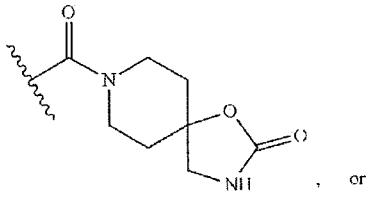
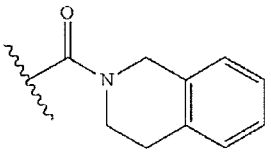

17. A compound that is:

(2-([1,1′-Biphenyl]-3-yloxy)-6-(trifluoromethyl)pyridin-4-yl)methanamine;

(2-(3-Phenoxyphenoxy)-6-(trifluoromethyl)pyridin-4-yl)methanamine;

(2-(3-(Phenoxymethyl)phenoxy)-6-(trifluoromethyl)pyridin-4-yl)methanamine;
3-((4-(Aminomethyl)-6-(trifluoromethyl)pyridin-2-yl)oxy)-N-phenylaniline;
(2-(3-(1H-Pyrazol-4-yl)phenoxy)-6-(trifluoromethyl)pyridin-4-yl)methanamine;
3-((4-(Aminomethyl)-6-(trifluoromethyl)pyridin-2-yl)oxy)-N-phenylbenzamide;
3-((4-(Aminomethyl-d_2)-6-(trifluoromethyl)pyridin-2-yl)oxy)-N-phenylbenzamide;
3-((4-(Aminomethyl)-6-(trifluoromethyl)pyridin-2-yl)oxy)-N-(4-fluorobenzyl)benzamide;
3-((4-(Aminomethyl)-6-(trifluoromethyl)pyridin-2-yl)oxy)-N-(benzo[b]thiophen-2-ylmethyl)benzamide;
(3-((4-(Aminomethyl)-6-(trifluoromethyl)pyridin-2-yl)oxy)phenyl)(3,4-dihydroisoquinolin-2(1H)-yl)methanone;
(3-(1H-Pyrazol-1-yl)azetidin-1-yl)(3-((4-(aminomethyl)-6-(trifluoromethyl)pyridin-2-yl)oxy)phenyl)methanone;
N-((2H-Tetrazol-5-yl)methyl)-3-((4-(aminomethyl)-6-(trifluoromethyl)pyridin-2-yl)oxy)benzamide;
N-(2-(1H-1,2,4-Triazol-1-yl)ethyl)-3-((4-(aminomethyl)-6-(trifluoromethyl)pyridin-2-yl)oxy)benzamide;
N-(2-(1H-Tetrazol-1-yl)ethyl)-3-((4-(aminomethyl)-6-(trifluoromethyl)pyridin-2-yl)oxy)benzamide;
3-((4-(Aminomethyl)-6-(trifluoromethyl)pyridin-2-yl)oxy)-N-(2-hydroxyethyl)benzamide;
(S)-(3-((4-(Aminomethyl)-6-(trifluoromethyl)pyridin-2-yl)oxy)phenyl)(3-hydroxypyrrolidin-1-yl)methanone;
(R)-(3-((4-(Aminomethyl)-6-(trifluoromethyl)pyridin-2-yl)oxy)phenyl)(3-hydroxypyrrolidin-1-yl)methanone;
Racemic-trans-(3-((4-(aminomethyl)-6-(trifluoromethyl)pyridin-2-yl)oxy)phenyl)(3-fluoro-4-hydroxypyrrolidin- 1-yl)methanone;
(S,S)-trans-(3-((4-(Aminomethyl)-6-(trifluoromethyl)pyridin-2-yl)oxy)phenyl)(3-fluoro-4-hydroxypyrrolidin- 1-yl)methanone;
(R,R)-trans-(3-((4-(Aminomethyl)-6-(trifluoromethyl)pyridin-2-yl)oxy)phenyl)(3-fluoro-4-hydroxypyrrolidin- 1-yl)methanone;
(R)-(3-((4-(Aminomethyl)-6-(trifluoromethyl(pyridin-2-yl)oxy)phenyl)(3-aminopyrrolidin-1-yl)methanone;
Racemic-trans-(3-((4-(aminomethyl)-6-(trifluoromethyl)pyridin-2-yl)oxy)phenyl)(-3-(dimethylamino)-4-hydroxypyrrolidin-1-yl)methanone;
(S)-1-(3-((4-(Aminomethyl)-6-(trifluoromethyl)pyridin-2-yl)oxy)benzoyl)pyrrolidine-2-carboxylic acid;

(R)-1-(3-((4-(Aminomethyl)-6-(trifluoromethyl)pyridin-2-yl)oxy)benzoyl)pyrrolidine-2-carboxylic acid;
(R)-(3-((4-(Aminomethyl)-6-(trifluoromethyl)pyridin-2-yl)oxy)phenyl)(3-(hydroxymethyl)pyrrolidin-1-yl)methanone;
8-(3-((4-(Aminomethyl)-6-(trifluoromethyl)pyridin-2-yl)oxy)benzoyl)-1-oxa-3,8-diazaspiro[4.5]decan-2-one;
3-((4-(Aminomethyl)-6-(trifluoromethyl)pyridin-2-yl)oxy)-N-(2-(2-oxooxazolidin-3-yl)ethyl)benzamide;
Racemic-3-((4-(aminomethyl)-6-(trifluoromethyl)pyridin-2-yl)oxy)-N-((5oxopyrrolidin-2-yl)methyl)benzamide;
3-((4-(Aminomethyl)-6-(trifluoromethyl)pyridin-2-yl)oxy)-N-(2-(methylsulfonyl)ethyl)benzamide;
3-((4-(Aminomethyl)-6-(trifluoromethyl)pyridin-2-yl)oxy)-N-(1-(hydroxymethyl)cyclopropyl)benzamide;
3-((4-(Aminomethyl)-6-(trifluoromethyl)pyridin-2-yl)oxy)-N-(2-hydroxy-2-methylpropyl)benzamide;
(R)-3-((4-(Aminomethyl)-6-(trifluoromethyl)pyridin-2-yl)oxy)-N-(2,3-dihydroxypropyl)benzamide;
3-((4-(Aminomethyl)-6-(trifluoromethyl)pyridin-2-yl)oxy)-N-(2-sulfamoylethyl)benzamide;
3-((4-(Aminomethyl)-6-(trifluoromethyl)pyridin-2-yl)oxy)-N-(2-(dimethylamino)ethyl)benzamide;
Racemic-trans-(3-(((4-(aminomethyl)-6-(trifluoromethyl)pyridin-2-yl)oxy)methyl)phenyl)(3-fluoro-4-hydroxypyrrolidin-1-yl)methanone;
3-((4-(Aminomethyl)-6-(trifluoromethyl)pyridin-2-yl)thio)-N-phenylbenzamide;
3-(((4-(Aminomethyl)-6-(trifluoromethyl)pyridin-2-yl)amino)methyl)-N-phenylbenzamide;
3-(((4-(Aminomethyl)-6-(trifluoromethyl)pyridin-2-yl)amino)methyl)-N-(2-(methylsulfonyl)ethyl)benzamide;
1-(3-((4-(Aminomethyl)-6-(trifluoromethyl)pyridin-2-yl)oxy)phenyl)pyridin-2(1H)-one;
3-((4-(Aminomethyl)-6-(trifluoromethyl)pyridin-2-yl)oxy)-N-(2-cyanoethyl)benzamide;
1-(3-((4-(Aminomethyl)-6-(trifluoromethyl)pyridin-2-yl)oxy)benzoyl)azetidin-3-carbonitrile;
3-((4-(Aminomethyl)-6-(trifluoromethyl)pyridin-2-yl)oxy)-N-(oxetan-3-yl)benzamide;
3-((4-(Aminomethyl)-6-(trifluoromethyl)pyridin-2-yl)oxy)-N-((1-hydroxycyclobutyl)methyl)benzamide;
3-((4-(Aminomethyl)-6-(trifluoromethyl)pyridin-2-yl)oxy)-N-(2-hydroxyethyl)-N-methylbenzamide;

(S)-(3-((4-(Aminomethyl)-6-(trifluoromethyl)pyridin-2-yl)oxy)phenyl)(3-(hydroxyethyl)piperidin-1-yl)methanone;
(3-((4-(Aminomethyl)-6-(trifluoromethyl)pyridin-2-yl)oxy)phenyl)(4-(hydroxymethyl)piperidin-1-yl)methanone;
(3-((4-(Aminomethyl)-6-(trifluoromethyl)pyridin-2-yl)oxy)phenyl)(4-hydroxy-4-methylpiperidin-1-yl)methanone;
(3-((4-(Aminomethyl)-6-(trifluoromethyl)pyridin-2-yl)oxy)phenyl)(3-(methoxymethyl)azetidin-1-yl)methanone;
(3-((4-(Aminomethyl)-6-(trifluoromethyl)pyridin-2-yl)oxy)phenyl)(7-oxa-2-azaspiro[3.5]nonan-2-yl)methanone;
3-((4-(Aminomethyl)-6-(trifluoromethyl)pyridin-2-yl)oxy)-N-((3S,4S)-4-hydroxytetrahydro-2H-pyran-3-yl)benzamide;
3-((4-(Aminomethyl)-6-(trifluoromethyl)pyridin-2-yl)oxy)-N-((1R,2S)-2-hydroxycyclopentyl)benzamide;
3-((4-(Aminomethyl)-6-(trifluoromethyl)pyridin-2-yl)oxy)-N-((1S,2R)-2-hydroxycyclopentyl)benzamide;
Racemic-cis-(3-((4-(aminomethyl)-6-(trifluoromethyl)pyridin-2-yl)oxy)phenyl)(3-fluoro-4-hydroxypyrrolidin-1-yl)methanone;
(R)-(3-((4-(Aminomethyl)-6-(trifluoromethyl)pyridin-2-yl)oxy)phenyl)(3 -fluoropyrrolidin-1-yl)methanone;
(S)-(3-((4-(Aminomethyl)-6-(trifluoromethyl)pyridin-2-yl)oxy)phenyl)(3-fluoropyrrolidin-1-yl)methanone;
(3R,4R)-1-(3-((4-(Aminomethyl)-6-(trifluoromethyl)pyridin-2-yl)oxy)benzoyl)-4-fluoropyrrolidin-3-ylmethanesulfonate;
(3-((4-(Aminomethyl)-6-(trifluoromethyl)pyridin-2-yl)oxy)phenyl)(2,5-dihydro-1H-pyrrol-1-yl)methanone;
3-((4-(Aminomethyl)-6-(trifluoromethyl)pyridin-2-yl)oxy)-N-(hex-5-yn-1-yl)benzamide;
3-((4-(Aminomethyl)-6-(trifluoromethyl)pyridin-2-yl)oxy)-N-(4-(1-phenyl-1H-1,2,3-triazol-4-yl)butyl)benzamide;
3-((4-(Aminomethyl)-6-(trifluoromethyl)pyridin-2-yl)oxy)-N-hydroxybenzamide;
3-((4-(Aminomethyl)-6-(trifluoromethyl)pyridin-2-yl)oxy)-N-methoxybenzamide;
Methyl(S)-3-(3-((4-(aminomethyl)-6-(trifluoromethyl)pyridin-2-yl)oxy)benzamido)pent-4-ynoate;
(S)-3-(3-((4-(Aminomethyl)-6-(trifluoromethyl)pyridin-2-yl)oxy)benzamido)pent-4-ynoic acid;
Methyl(R)-3-(3-((4-(aminomethyl)-6-(trifluoromethyl)pyridin-2-yl)oxy)benzamido)pent-4-ynoate;

(R)-3-(3-((4-(Aminomethyl)-6-(trifluoromethyl)pyridin-2-yl)oxy)benzamido)pent-4-ynoic acid;
3-((4-(Aminomethyl)-6-(trifluoromethyl)pyridin-2-yl)oxy)benzoic acid;
3-((4-(Aminomethyl)-6-(trifluoromethyl)pyridin-2-yl)oxy)-N-(2-aminophenyl)benzamide;
3-((4-(Aminomethyl)-6-(trifluoromethyl)pyridin-2-yl)oxy)-N-(pyrimidin-5-yl)benzamide;
3-((4-(Aminomethyl)-6-(trifluoromethyl)pyridin-2-yl)oxy)-N-(oxazol-2-yl)benzamide;
3-((4-(Aminomethyl)-6-(trifluoromethyl)pyridin-2-yl)oxy)-N-(1,3,4-oxadiazol-2-yl)benzamide;
Racemic-trans-(3-((4-(aminomethyl)-6-(trifluoromethyl)pyridin-2-yl)oxy)-4-hydroxyphenyl)(3-fluoro-4-hydroxypyrrolidin-1-yl)methanone;
Racemic-trans-(3-((4-(aminomethyl)-6-(trifluoromethyl)pyridin-2-yl)oxy)-5-hydroxyphenyl)(3-fluoro-4-hydroxypyrrolidin-1-yl)methanone;
Racemic-trans-(3-((4-(aminomethyl)-6-(trifluoromethyl)pyridin-2-yl)oxy)-4-(benzyloxy)phenyl)(3-fluoro-4-hydroxypyrrolidin-1-yl)methanone;
Racemic-trans-(3-((4-(aminomethyl)-6-(trifluoromethyl)pyridin-2-yl)oxy)-5-methoxyphenyl)(3-fluoro-4-hydroxypyrrolidin-1-yl)methanone;
(S)-(3-(((4-(Aminomethyl)-6-(trifluoromethyl)pyridin-2-yl)amino)methyl)phenyl)(3-hydroxypyrrolidin-1-yl)methanone;
Methyl 3-((4-(aminomethyl)-6-(trifluoromethyl)pyridin-2-yl)carbamoyl)benzoate;
3-((4-(Aminomethyl)-6-(trifluoromethyl)pyridin-2-yl)carbamoyl)benzoic acid;
N^1-(4-(Aminomethyl)-6-(trifluoromethyl)pyridin-2-yl)-N^3-phenylisophthalamide;
(S)-N-(4-(Aminomethyl)-6-(trifluoromethyl)pyridin-2-yl)-3-(3-hydroxypyrrolidine-1-carbonyl)benzamide;
N^1-(4-(Aminomethyl)-6-(trifluoromethyl)pyridin-2-yl)-N^3-(2-(methylsulfonyl)ethyl)isophthalamide;
3-((4-(Aminomethyl)-6-(trifluoromethyl)pyridin-2-yl)oxy)-N-(3-ethylphenyl)benzamide;
3-((4-(Aminomethyl)-6-(trifluoromethyl)pyridin-2-yl)oxy)-N-(4-ethylphenyl)benzamide;
3-((4-(Aminomethyl)-6-(trifluoromethyl)pyridin-2-yl)oxy)-N-(3-ethynylphenyl)benzamide;
3-((4-(Aminomethyl)-6-(trifluoromethyl)pyridin-2-yl)oxy)-N-(prop-2-yn-1-yl)benzamide;
3-((4-(Aminomethyl)-6-(trifluoromethyl)pyridin-2-yl)oxy)-N-(4-methyl-2-oxo-2H -chromen-7-yl)benzamide;
(R,S)-cis-(3-((4-(Aminomethyl)-6-(trifluoromethyl)pyridin-2-yl)oxy)phenyl)(3-fluoro-4-hydroxypyrrolidin-1-yl)methanone;
(S,R)-cis-(3-((4-(Aminomethyl)-6-(trifluoromethyl)pyridin-2-yl)oxy)phenyl)(3-fluoro-4-hydroxypyrrolidin-1-yl)methanone;
or a pharmaceutically acceptable salt thereof.

18. A pharmaceutical composition comprising a compound, or a pharmaceutically acceptable salt thereof, of claim 1, and at least one pharmaceutically acceptable excipient.

19. A compound that has the following structure:

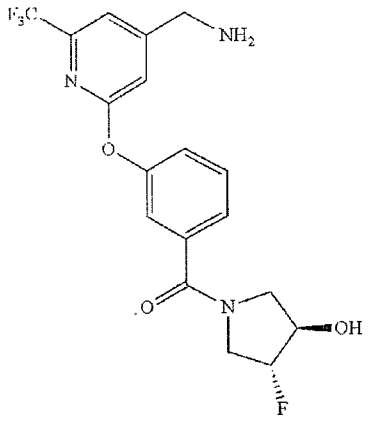

or a pharmaceutically acceptable salt thereof.

20. A pharmaceutical composition comprising a compound, or a pharmaceutically acceptable salt thereof, of claim 19, and at least one pharmaceutically acceptable excipient.

21. A compound that has the following structure:

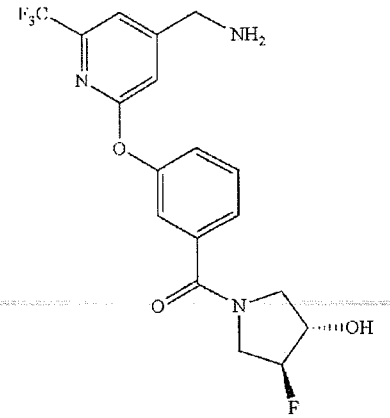

or a pharmaceutically acceptable salt thereof.

22. A pharmaceutical composition comprising a compound, or a pharmaceutically acceptable salt thereof, of claim 21, and at least one pharmaceutically acceptable excipient.

23. A compound that is trans-(3-((4-(aminomethyl)-6-(trifluoromethyl)pyridin-2-yl)oxy)phenyl)(3-fluoro-4-hydroxypyrrolidin-1-yl)methanone, or a pharmaceutically acceptable salt thereof.

24. A pharmaceutical composition comprising a compound, or a pharmaceutically acceptable salt thereof, of claim 23, and at least one pharmaceutically acceptable excipient.