(12) INTERNATIONAL APPLICATION PUBLISHED UNDER THE PATENT COOPERATION TREATY (PCT)

(19) World Intellectual Property Organization
International Bureau

(43) International Publication Date
27 December 2007 (27.12.2007)

PCT

(10) International Publication Number
WO 2007/147480 A3

(51) International Patent Classification:
*C07D 491/04* (2006.01) *A61P 35/02* (2006.01)
*A61K 31/436* (2006.01)

(21) International Application Number:
PCT/EP2007/004711

(22) International Filing Date: 26 May 2007 (26.05.2007)

(25) Filing Language: English

(26) Publication Language: English

(30) Priority Data:
06012525.9 19 June 2006 (19.06.2006) EP

(71) Applicant *(for all designated States except US)*: **MERCK PATENT GMBH** [DE/DE]; Frankfurter Strasse 250, 64293 Darmstadt (DE).

(72) Inventors; and

(75) Inventors/Applicants *(for US only)*: **SCHIEMANN, Kai** [DE/DE]; Am Roedergraben 8, 64342 Seeheim-Jugenheim (DE). **EMDE, Ulrich** [DE/DE]; Spitzwegpfad 1, 64291 Darmstadt (DE). **SCHLUETER, Tobias** [DE/DE]; Berliner Strasse 54, 64331 Weiterstadt (DE). **SAAL, Christoph** [DE/DE]; In der Hohl 8, 64853 Otzberg (DE). **MAIWALD, Michael** [DE/DE]; Kahlertstrasse 32, 64293 Darmstadt (DE).

(74) Common Representative: **MERCK PATENT GMBH**; Frankfurter Strasse 250, 64293 Darmstadt (DE).

(81) Designated States *(unless otherwise indicated, for every kind of national protection available)*: AE, AG, AL, AM, AT, AU, AZ, BA, BB, BG, BH, BR, BW, BY, BZ, CA, CH, CN, CO, CR, CU, CZ, DE, DK, DM, DZ, EC, EE, EG, ES, FI, GB, GD, GE, GH, GM, GT, HN, HR, HU, ID, IL, IN, IS, JP, KE, KG, KM, KN, KP, KR, KZ, LA, LC, LK, LR, LS, LT, LU, LY, MA, MD, MG, MK, MN, MW, MX, MY, MZ, NA, NG, NI, NO, NZ, OM, PG, PH, PL, PT, RO, RS, RU, SC, SD, SE, SG, SK, SL, SM, SV, SY, TJ, TM, TN, TR, TT, TZ, UA, UG, US, UZ, VC, VN, ZA, ZM, ZW.

(84) Designated States *(unless otherwise indicated, for every kind of regional protection available)*: ARIPO (BW, GH, GM, KE, LS, MW, MZ, NA, SD, SL, SZ, TZ, UG, ZM, ZW), Eurasian (AM, AZ, BY, KG, KZ, MD, RU, TJ, TM), European (AT, BE, BG, CH, CY, CZ, DE, DK, EE, ES, FI, FR, GB, GR, HU, IE, IS, IT, LT, LU, LV, MC, MT, NL, PL, PT, RO, SE, SI, SK, TR), OAPI (BF, BJ, CF, CG, CI, CM, GA, GN, GQ, GW, ML, MR, NE, SN, TD, TG).

**Published:**
— *with international search report*
— *before the expiration of the time limit for amending the claims and to be republished in the event of receipt of amendments*

(88) Date of publication of the international search report:
8 May 2008

(54) Title: POLYMORPHIC FORMS AND PROCESS

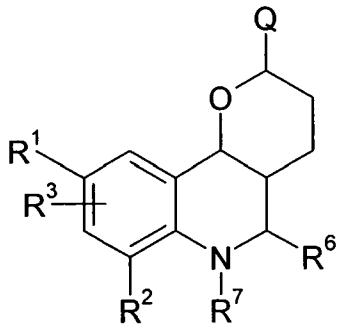


(I)

(57) Abstract: The invention relates to a process for the manufacture of enantiomerically enriched or pure compounds of formula (I) wherein $R^1$, $R^2$, $R^3$, $R^6$, $R^7$ and Q are defined as in claim 1 as well as their crystalline forms for the treatment of proliferative diseases such as cancer.

WO 2007/147480 A3