CLAIMS

What is claimed is:

1. A compound of Formula I having the structure:

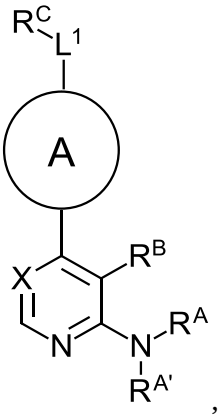

(I)

or a salt thereof, wherein X is =N- or a carbon atom that is substituted or unsubstituted;

R^A is -H, -CN, C_1-C_4 alkyl, C_1-C_4 fluoroalkyl, -C(O)R^D or -SO_2R^D;

$R^{A'}$ is -H, C_1-C_4alkyl, C_1-C_4 fluoroalkyl, or -C(O)R^D;

R^B is substituted phenyl or C_5-C_6 heteroaryl (Ar, or HetAr), either of which is unsubstituted or substituted by up to three R^E independently of one another;

L^1 is a bond, or a C_1-C_4 unbranched alkylene ,a C_3-C_6 cycloalkylene or a 3-6-membered heterocycloalkylene, either one of which is unsubstituted or substituted by one or two R^F independently of one another and/or having one, two or three of its -CH_2- groups independently replaced by -O-, -NH-, or –CO- or, L^1 is a C_3-C_7 branched alkylene, which is unsubstituted or substituted by one or two R^F independently of one another, and/or having one, two or three of its -CH_2- groups independently replaced by -O-, -NH-, or –CO- and/or having one of its –CH- groups replaced by –N-;

R^C is a C_6 or C_{10} aryl or C_5-C_{10} heteroaryl, either of which is unsubstituted or substituted by up to three R^G independently of one another,

Ring A is a pyrazole moiety having the structure of:



wherein the pyrazole moiety is unsubstituted or substituted with one or two R^H substituents at its aromatic carbon atom(s), wherein each R^H, if present, is independently selected from the group consisting of a monovalent C-linked moiety, -OH, -CN, C_1-C_4 alkoxy, -OC_1-C_4 fluoroalkyl, C_1-C_{20} alkyl, C_3-C_6 cycloalkyl, C_1-C_4 fluoroalkyl, and halogen;

R^D is -H or an unsubstituted or substituted C_1-C_4 alkyl or an amino acid moiety;

each R^E, if present, is independently selected from the group consisting of halogen, C_1-C_4 alkyl, C_3-C_6 cycloalkyl, C_1-C_4 fluoroalkyl, -OH, -SH, C_1-C_4 alkoxy, C_3-C_6 cycloalkyloxy, -SC_1-C_4alkyl, -S(O)C_1-C_4alkyl, -S$O_2$$C_1$-$C_4$alkyl, -$NH_2$, -NH$C_1$-$C_4$ alkyl, -N(C_1-C_4 alkyl)$_2$, -NO_2, -CN, -OCN, -COOH, -COO(C_1-C_4 alkyl), -$CONH_2$, -CONH(C_1-C_4 alkyl), -CON(C_1-C_4 alkyl)$_2$, -NHCO(C_1-C_4 alkyl), -NHCONH(C_1-C_4 alkyl), -$NHCONH_2$, -CHO and -CO(C_1-C_4 alkyl), or is independently selected from the group consisting of halogen, C_1-C_4 alkyl, C_3-C_6 cycloalkyl, C_1-C_4 fluoroalkyl, C_1-C_4 alkoxy, C_3-C_6 cycloalkyloxy, -SC_1-C_4alkyl, -S$O_2$$C_1$-$C_4$alkyl, -N($C_1$-$C_4$ alkyl)$_2$, -CN, or at least two adjacent R^E are present that taken together define a substituted or unsubstituted C_5-C_6 carbocycle or heterocycle, and the remaining R^E, if present, is as previously defined;

each R^F, if present, is independently selected from the group consisting of halogen, -OH, -CN, -NH_2, -NMe_2, -$CONH_2$, -CONHMe, -$CONMe_2$, -COOH, -CH_3 and -CF_3;

each R^G, if present, is independently selected from the group consisting of halogen, C_1-C_4 alkyl, C_3-C_6 cycloalkyl, C_1-C_4 fluoroalkyl, -OH, -SH, C_1-C_4 alkoxy, C_3-C_6 cycloalkyloxy, -SC_1-C_4alkyl, -S(O)C_1-C_4alkyl, -S$O_2$$C_1$-$C_4$alkyl, -$NH_2$, -NH$C_1$-$C_4$ alkyl, -N(C_1-C_4 alkyl)$_2$, -NO_2, -CN, -OCN, -COOH, -COO(C_1-C_4 alkyl), -$CONH_2$, -CONH(C_1-C_4 alkyl), -CON(C_1-C_4 alkyl)$_2$, -NHCO(C_1-C_4 alkyl), -NHCONH(C_1-C_4 alkyl), -$NHCONH_2$, -CHO and -CO(C_1-C_4 alkyl), or is independently selected from the group consisting of halogen, C_1-C_4 alkyl, C_3-C_6 cycloalkyl, C_1-C_4 fluoroalkyl, C_1-C_4 alkoxy, C_3-C_6 cycloalkyloxy, -SC_1-C_4alkyl, -S$O_2$$C_1$-$C_4$alkyl, -N($C_1$-$C_4$ alkyl)$_2$, -CN, or at least two adjacent R^G are present that taken together define a substituted or unsubstituted C_5-C_6 carbocycle or heterocycle, and the remaining R^G, if present, is as previously defined;

wherein the remaining aromatic carbon atom(s) of the pyrimidine or pyridine ring of formula I is unsubstituted or independently substituted by R^J; and

wherein each R^J, if present is independently selected from the group consisting of C_1-C_4 alkyl, C_3-C_6 cycloalkyl, C_1-C_4 fluoroalkyl, -OH, -SH, C_1-C_4 alkoxy, C_3-C_6 cycloalkyloxy, -SC_1-C_4alkyl, -S(O)C_1-C_4alkyl, -S$O_2$$C_1$-$C_4$alkyl, -$NH_2$, -NH$C_1$-$C_4$ alkyl, -N(C_1-C_4 alkyl)$_2$, and -CN, or is selected from the group consisting of C_1-C_4 alkyl, C_1-C_4 fluoroalkyl, C_1-C_4 alkoxy, halogen, -CN, -NH_2, and -OH.

2. The compound of claim 1 wherein the pyrazole moiety is unsubstituted.
3. The compound of claim 1 wherein R^A is -H, X is =N- or =CH-.
4. The compound of claim 1 wherein R^B is substituted phenyl.
5. The compound of claim 4 wherein R^E in R^B is absent or one or two of R^E are present and are independently selected from the group consisting of halogen and C_1-C_4 alkoxy.
6. The compound of claim 5 wherein one and only one of R^E in R^B is present and is -Cl.
7. The compound of claim 6 wherein two of R^E in R^B are present and are independently selected from the group consisting of -F and -OCH_3.
8. The compound of claim 1 wherein R^C is substituted or unsubstituted phenyl.
9. The compound of claim 8 wherein R^G in R^B is present and is -halogen or C_1-C_4 fluoroalkyl.
10. The compound of claim 9 wherein R^G is -CF_3.
11. The compound of claim 1 wherein L^1 is –$CH(R^F)$-.
12. The compound of claim 11 wherein R^F is replaced by -H or is -CH_2NH_2.
13. The compound of claim 1 having the structure of Formula VIII:

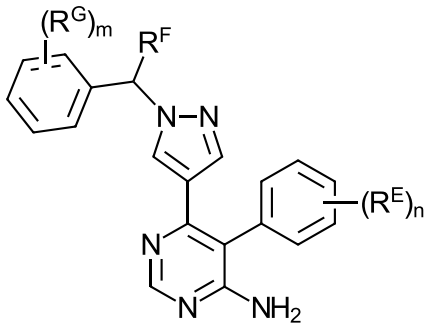

VIII

or a salt thereof, wherein

each R^E, if present, is independently selected from the group consisting of halogen and C_1-C_4 alkoxy;

subscript n is 0, 1 or 2;

R^F is replaced by -H or is -CH_2NH_2;

each R^G, if present, is independently selected from the group consisting of halogen and C_1-C_4 fluoroalkyl; and

subscript m is 0, 1 or 2.

14. The compound of claim 1 having the structure of Formula IX:

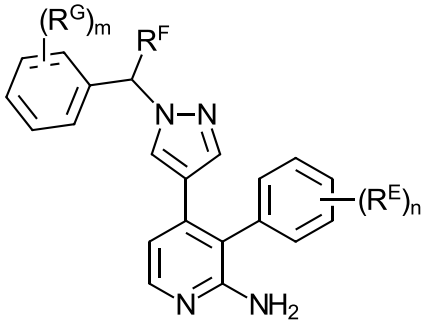

IX

wherein R^E if present, is independently selected from the group consisting of halogen and C_1-C_4 alkoxy;

subscript n is 0, 1 or 2;

R^F is replaced by hydrogen or is $-CH_2NH_2$

each R^G, if present, is independently selected from the group consisting of halogen and C_1-C_4 fluoroalkyl; and

subscript m is 0, 1 or 2.

15. The compound of claim 1 wherein the compound is selected from the group consisting of:

6-(1-Benzyl-1H-pyrazol-4-yl)-5-(p-chlorophenyl)-4-pyrimidinylamine,
5-(p-Chlorophenyl)-6-(1-methyl-1H-pyrazol-4-yl)-4-pyrimidinylamine,
5-(p-Chlorophenyl)-6-(1-{1-[m-(trifluoromethyl)phenyl]ethyl}-1H-pyrazol-4-yl)-4-pyrimidinylamine,
5-(p-Chlorophenyl)-6-(1-{[p-(trifluoromethyl)phenyl]methyl}-1H-pyrazol-4-yl)-4-pyrimidinylamine,
(R,S)-2-{4-[6-Amino-5-(p-chlorophenyl)-4-pyrimidinyl]-1H-pyrazol-1-yl}-2-phenylethanol,
(R,S)-6-[1-(2-Amino-1-phenylethyl)-1H-pyrazol-4-yl]-5-(p-chlorophenyl)-4-pyrimidinamine,
5-(p-Chlorophenyl)-6-[1-(1-phenylethenyl)-1H-pyrazol-4-yl]-4-pyrimidinylamine,
(R,S)-{4-[6-Amino-5-(p-chlorophenyl)-4-pyrimidinyl]-1H-pyrazol-1-yl}-phenylacetamide,
(R,S)—N,N-Dimethyl{4-[6-amino-5-(p-chlorophenyl)-4-pyrimidinyl]-1H-pyrazol-1-yl}phenylacetamide,
5-(p-Chlorophenyl)-6-(1-phenyl-1H-pyrazol-4-yl)-4-pyrimidinylamine,
5-(p-Chlorophenyl)-6-[1-(o-tolyl)-1H-pyrazol-4-yl]-4-pyrimidinylamine,
5-(p-Chlorophenyl)-6-[1-(m-chlorophenyl)-1H-pyrazol-4-yl]-4-pyrimidinylamine,
5-(p-Chlorophenyl)-6-{1-[m-(trifluoromethyl)phenyl]-1H-pyrazol-4-yl}-4-pyrimidinylamine,
5-(p-Chlorophenyl)-6-[1-(tetrahydro-2H-pyran-2-yl)-1H-pyrazol-4-yl]-4-pyrimidinylamine,

5-(p-Chlorophenyl)-6-{1-[(m-fluorophenyl)methyl]-1H-pyrazol-4-yl}-4-pyrimidinylamine,
5-(p-Chlorophenyl)-6-{1-[(p-chlorophenyl)methyl]-1H-pyrazol-4-yl}-4-pyrimidinylamine,
5-(p-Chlorophenyl)-6-(1-{[o-(trifluoromethyl)phenyl]methyl}-1H-pyrazol-4-yl)-4-pyrimidinylamine,
5-(p-Chlorophenyl)-6-{1-[(p-fluorophenyl)methyl]-1H-pyrazol-4-yl}-4-pyrimidinylamine,
5-(p-Chlorophenyl)-6-{1-[(2,4-difluorophenyl)methyl]-1H-pyrazol-4-yl}-4-pyrimidinylamine,
5-(p-Chlorophenyl)-6-{1-[(p-trifluoromethoxyphenyl)methyl]-1H-pyrazol-4-yl}-4-pyrimidinylamine,
5-(p-Chlorophenyl)-6-{1-[(o-fluorophenyl)methyl]-1H-pyrazol-4-yl}-4-pyrimidinylamine,
{1-[6-Amino-5-(p-chlorophenyl)-4-pyrimidinyl]-1H-pyrazol-4-yl}phenylmethanone,
6-(4-Benzyl-1H-pyrazol-1-yl)-5-(p-chlorophenyl)-4-pyrimidinylamine,
5-(p-Methoxyphenyl)-6-(1-{[p-(trifluoromethyl)phenyl]methyl}-1H-pyrazol-4-yl)-4-pyrimidinylamine,
5-(p-Fluorophenyl)-6-(1-{[p-(trifluoromethyl)phenyl]methyl}-1H-pyrazol-4-yl)-4-pyrimidinylamine,
5-[p-(Methylsulfonyl)phenyl]-6-(1-{[p-(trifluoromethyl)phenyl]methyl}-1H-pyrazol-4-yl)-4-pyrimidinylamine,
5-(4-Chloro-3-fluorophenyl)-6-(1-{[p-(trifluoromethyl)phenyl]methyl}-1H-pyrazol-4-yl)-4-pyrimidinylamine,
5-(3,4-Dichlorophenyl)-6-(1-{[p-(trifluoromethyl)phenyl]methyl}-1H-pyrazol-4-yl)-4-pyrimidinylamine,
5-(4-Chloro-3-methoxyphenyl)-6-(1-{[p-(trifluoromethyl)phenyl]methyl}-1H-pyrazol-4-yl)-4-pyrimidinylamine,
5-(3-Chloro-4-methoxyphenyl)-6-(1-{[p-(trifluoromethyl)phenyl]methyl}-1H-pyrazol-4-yl)-4-pyrimidinylamine,
5-(3,4-Difluorophenyl)-6-(1-{[p-(trifluoromethyl)phenyl]methyl}-1H-pyrazol-4-yl)-4-pyrimidinylamine,
5-(3-Fluoro-4-methoxyphenyl)-6-(1-{[p-(trifluoromethyl)phenyl]methyl}-1H-pyrazol-4-yl)-4-pyrimidinylamine,
5-(4-Fluoro-3-methoxyphenyl)-6-(1-{[p-(trifluoromethyl)phenyl]methyl}-1H-pyrazol-4-yl)-4-pyrimidinylamine,
5-(p-Trifluoromethoxyphenyl)-6-(1-{[p-(trifluoromethyl)phenyl]methyl}-1H-pyrazol-4-yl)-4-pyrimidinylamine,
5-(2,2-Difluoro-2H-1,3-benzodioxol-5-yl)-6-(1-{[p-(trifluoromethyl)phenyl]methyl}-1H-pyrazol-4-yl)-4-pyrimidinylamine,
4-(1-{[p-(Trifluoromethyl)phenyl]methyl}-1H-pyrazol-4-yl)-2-pyridylamine,
5-Chloro-4-(1-{[p-(trifluoromethyl)phenyl]methyl}-1H-pyrazol-4-yl)-2-pyridylamine,
3-(p-Methoxyphenyl)-4-(1-{[p-(trifluoromethyl)phenyl]methyl}-1H-pyrazol-4-yl)-2-pyridylamine,
3-(p-Chlorophenyl)-4-(1-{[p-(trifluoromethyl)phenyl]methyl}-1H-pyrazol-4-yl)-2-pyridylamine,
5-(4-Chloro-3-fluorophenyl)-6-(1-{[p-(trifluoromethyl)phenyl]methyl}-1H-pyrazol-4-yl)-4-pyrimidinylamine,
5-(3-Fluoro-4-methoxyphenyl)-6-(1-{[p-(trifluoromethyl)phenyl]methyl}-1H-pyrazol-4-yl)-4-pyrimidinylamine,
5-(1H-Pyrazol-4-yl)-6-(1-{[p-(trifluoromethyl)phenyl]methyl}-1H-pyrazol-4-yl)-4-pyrimidinylamine,

N-[5-(p-Chlorophenyl)-6-(1-{[p-(trifluoromethyl)phenyl]methyl}-1H-pyrazol-4-yl)-4-pyrimidinyl]acetamide,
N-Acetyl-N-[5-(p-chlorophenyl)-6-(1-{[p-(trifluoromethyl)phenyl]methyl}-1H-pyrazol-4-yl)-4-pyrimidinyl]acetamide,
(Methylsulfonyl)[5-(p-chlorophenyl)-6-(1-{[p-(trifluoromethyl)phenyl]methyl}-1H-pyrazol-4-yl)-4-pyrimidinyl]amine,
N,N-Dimethyl[5-(p-chlorophenyl)-6-(1-{[p-(trifluoromethyl)phenyl]methyl}-1H-pyrazol-4-yl)-4-pyrimidinyl]amine,
N-Methyl[5-(p-chlorophenyl)-6-(1-{[p-(trifluoromethyl)phenyl]methyl}-1H-pyrazol-4-yl)-4-pyrimidinyl]amine,
6-(1-Benzyl-3-methyl-1H-pyrazol-4-yl)-5-(p-chlorophenyl)-4-pyrimidinylamine,
5-(p-Chlorophenyl)-6-(3-methyl-1-{[p-(trifluoromethyl)phenyl]methyl}-1H-pyrazol-4-yl)-4-pyrimidinylamine,
6-[1-(2-Amino-1-phenylethyl)-3-methyl-1H-pyrazol-4-yl]-5-(p-chlorophenyl)-4-pyrimidinamine,
6-(1-{2-Amino-1-[p-(trifluoromethyl)phenyl]ethyl}-3-methyl-1H-pyrazol-4-yl)-5-(p-chlorophenyl)-4-pyrimidinamine,
4-(1-Benzyl-3-methyl-1H-pyrazol-4-yl)-3-(p-chlorophenyl)-2-pyridylamine,
3-(p-Chlorophenyl)-4-(3-methyl-1-{[p-(trifluoromethyl)phenyl]methyl}-1H-pyrazol-4-yl)-2-pyridylamine,
4-[1-(2-Amino-1-phenylethyl)-3-methyl-H-pyrazol-4-yl]-3-(p-chlorophenyl)-2-pyridinamine,
4-(1-{2-Amino-1-[p-(trifluoromethyl)phenyl]ethyl}-3-methyl-1H-pyrazol-4-yl)-3-(p-chlorophenyl)-2-pyridinamine,
6-(1-Benzyl-3,5-dimethyl-1H-pyrazol-4-yl)-5-(p-chlorophenyl)-4-pyrimidinylamine,
5-(p-Chlorophenyl)-6-(3,5-dimethyl-1-{[p-(trifluoromethyl)phenyl]methyl}-1H-pyrazol-4-yl)-4-pyrimidinylamine,
6-[1-(2-Amino-1-phenylethyl)-3,5-dimethyl-1H-pyrazol-4-yl]-5-(p-chlorophenyl)-4-pyrimidinamine,
6-(1-{2-Amino-1-[p-(trifluoromethyl)phenyl]ethyl}-3,5-dimethyl-1H-pyrazol-4-yl)-5-(p-chlorophenyl)-4-pyrimidinamine,
4-(1-Benzyl-3,5-dimethyl-1H-pyrazol-4-yl)-3-(p-chlorophenyl)-2-pyridylamine,
3-(p-Chlorophenyl)-4-(3,5-dimethyl-1-{[p-(trifluoromethyl)phenyl]methyl}-1H-pyrazol-4-yl)-2-pyridylamine,
4-[1-(2-Amino-1-phenylethyl)-3,5-dimethyl-1H-pyrazol-4-yl]-3-(p-chlorophenyl)-2-pyridinamine,
4-(1-{2-Amino-1-[p-(trifluoromethyl)phenyl]ethyl}-3,5-dimethyl-1H-pyrazol-4-yl)-3-(p-chlorophenyl)-2-pyridinamine,
{4-[6-Amino-5-(p-chlorophenyl)-4-pyrimidinyl]-1-benzyl-1H-pyrazol-3-yl}methanol,
{4-[6-Amino-5-(p-chlorophenyl)-4-pyrimidinyl]-1-{[p-(trifluoromethyl)phenyl]methyl}-1H-pyrazol-3-yl}methanol,
{4-[6-Amino-5-(p-chlorophenyl)-4-pyrimidinyl]-1-(2-amino-1-phenylethyl)-1H-pyrazol-3-yl}methanol,
{4-[6-Amino-5-(p-chlorophenyl)-4-pyrimidinyl]-1-{2-amino-1-[p-(trifluoromethyl)-phenyl]ethyl}-1H-pyrazol-3-yl}methanol,
{4-[2-Amino-3-(p-chlorophenyl)-4-pyridyl]-1-benzyl-1H-pyrazol-3-yl}methanol,
{4-[2-Amino-3-(p-chlorophenyl)-4-pyridyl]-1-{[p-(trifluoromethyl)phenyl]methyl}-1H-pyrazol-3-yl}methanol,
{4-[2-Amino-3-(p-chlorophenyl)-4-pyridyl]-1-(2-amino-1-phenylethyl)-1H-pyrazol-3-yl}methanol,
{4-[2-Amino-3-(p-chlorophenyl)-4-pyridyl]-1-{2-amino-1-[p-(trifluoromethyl)phenyl]-ethyl}-1H-pyrazol-3-yl}methanol,
6-(1-Benzyl-3-fluoro-1H-pyrazol-4-yl)-5-(p-chlorophenyl)-4-pyrimidinylamine,

5-(p-Chlorophenyl)-6-(3-fluoro-1-{[p-(trifluoromethyl)phenyl]methyl}-1H-pyrazol-4-yl)-4-pyrimidinylamine,
6-[1-(2-Amino-1-phenylethyl)-3-fluoro-1H-pyrazol-4-yl]-5-(p-chlorophenyl)-4-pyrimidinamine,
6-(1-{2-Amino-1-[p-(trifluoromethyl)phenyl]ethyl}-3-fluoro-1H-pyrazol-4-yl)-5-(p-chlorophenyl)-4-pyrimidinamine,
4-(1-Benzyl-3-fluoro-1H-pyrazol-4-yl)-3-(p-chlorophenyl)-2-pyridylamine,
3-(p-Chlorophenyl)-4-(3-fluoro-1-{[p-(trifluoromethyl)phenyl]methyl}-1H-pyrazol-4-yl)-2-pyridylamine,
4-[1-(2-Amino-1-phenylethyl)-3-fluoro-1H-pyrazol-4-yl]-3-(p-chlorophenyl)-2-pyridinamine,
4-(1-{2-Amino-1-[p-(trifluoromethyl)phenyl]ethyl}-3-fluoro-1H-pyrazol-4-yl)-3-(p-chlorophenyl)-2-pyridinamine,
6-[1-Benzyl-3-(trifluoromethyl)-1H-pyrazol-4-yl]-5-(p-chlorophenyl)-4-pyrimidinylamine,
5-(p-Chlorophenyl)-6-[3-(trifluoromethyl)-1-{[p-(trifluoromethyl)phenyl]methyl}-1H-pyrazol-4-yl]-4-pyrimidinylamine,
6-[1-(2-Amino-1-phenylethyl)-3-(trifluoromethyl)-1H-pyrazol-4-yl]-5-(p-chlorophenyl)-4-pyrimidinamine,
6-(1-{2-Amino-1-[p-(trifluoromethyl)phenyl]ethyl}-3-(trifluoromethyl)-1H-pyrazol-4-yl)-5-(p-chlorophenyl)-4-pyrimidinamine,
4-[1-Benzyl-3-(trifluoromethyl)-1H-pyrazol-4-yl]-3-(p-chlorophenyl)-2-pyridylamine,
3-(p-Chlorophenyl)-4-[3-(trifluoromethyl)-1-{[p-(trifluoromethyl)phenyl]methyl}-1H-pyrazol-4-yl]-2-pyridylamine,
4-[1-(2-Amino-1-phenylethyl)-3-(trifluoromethyl)-1H-pyrazol-4-yl]-3-(p-chlorophenyl)-2-pyridinamine,
4-(1-{2-Amino-1-[p-(trifluoromethyl)phenyl]ethyl}-3-(trifluoromethyl)-1H-pyrazol-4-yl)-3-(p-chlorophenyl)-2-pyridinamine,
(2S)-2-{4-[6-Amino-5-(p-chlorophenyl)-4-pyrimidinyl]-1H-pyrazol-1-yl}-2-phenylethanol,
(2R)-2-{4-[6-Amino-5-(p-chlorophenyl)-4-pyrimidinyl]-1H-pyrazol-1-yl}-2-phenylethanol,
(2S)-2-{4-[6-Amino-5-(p-chlorophenyl)-4-pyrimidinyl]-1H-pyrazol-1-yl}-2-[p-(trifluoromethyl)phenyl]ethanol,
(2R)-2-{4-[6-Amino-5-(p-chlorophenyl)-4-pyrimidinyl]-1H-pyrazol-1-yl}-2-[p-(trifluoromethyl)phenyl]ethanol,
(2S)-2-{4-[6-Amino-5-(p-chlorophenyl)-4-pyrimidinyl]-1H-pyrazol-1-yl}-2-phenylethanamine,
(2R)-2-{4-[6-Amino-5-(p-chlorophenyl)-4-pyrimidinyl]-1H-pyrazol-1-yl}-2-phenylethanamine,
(2S)-2-{4-[6-Amino-5-(p-chlorophenyl)-4-pyrimidinyl]-1H-pyrazol-1-yl}-2-[p-(trifluoromethyl)phenyl]ethanamine,
(2R)-2-{4-[6-Amino-5-(p-chlorophenyl)-4-pyrimidinyl]-1H-pyrazol-1-yl}-2-[p-(trifluoromethyl)phenyl]ethanamine,
(2S)-2-{4-[6-Amino-5-(p-chlorophenyl)-4-pyrimidinyl]-1H-pyrazol-1-yl}-1-(dimethylamino)-2-phenylethane,
(2R)-2-{4-[6-Amino-5-(p-chlorophenyl)-4-pyrimidinyl]-1H-pyrazol-1-yl}-1-(dimethylamino)-2-phenylethane,
(2S)-2-{4-[6-Amino-5-(p-chlorophenyl)-4-pyrimidinyl]-1H-pyrazol-1-yl}-1-(dimethylamino)-2-[p-(trifluoromethyl)phenyl]ethane,
(2R)-2-{4-[6-Amino-5-(p-chlorophenyl)-4-pyrimidinyl]-1H-pyrazol-1-yl}-1-(dimethylamino)-2-[p-(trifluoromethyl)phenyl]ethane,
(2S)-2-{4-[6-Amino-5-(1H-pyrazol-4-yl)-4-pyrimidinyl]-1H-pyrazol-1-yl}-1-(dimethylamino)-2-[p-(trifluoromethyl)phenyl]ethane,

(R)-2-{4-[6-Amino-5-(1H-pyrazol-4-yl)-4-pyrimidinyl]-1H-pyrazol-1-yl}-1-(dimethylamino)-2-[p-(trifluoromethyl)phenyl]ethane,
(2S)-{4-[6-Amino-5-(p-chlorophenyl)-4-pyrimidinyl]-1H-pyrazol-1-yl}[p-(trifluoromethyl)phenyl]acetic acid,
(2R)-{4-[6-Amino-5-(p-chlorophenyl)-4-pyrimidinyl]-1H-pyrazol-1-yl}[p-(trifluoromethyl)phenyl]acetic acid,
(2S)-{4-[6-Amino-5-(p-chlorophenyl)-4-pyrimidinyl]-1H-pyrazol-1-yl}[p-(trifluoromethyl)phenyl]acetamide,
(2R)-{4-[6-Amino-5-(p-chlorophenyl)-4-pyrimidinyl]-1H-pyrazol-1-yl}[p-(trifluoromethyl)phenyl]acetamide,
3-(1H-Pyrazol-4-yl)-4-(1-{[p-(trifluoromethyl)phenyl]methyl}-1H-pyrazol-4-yl)-2-pyridylamine,
(S)-2-{4-[2-Amino-3-(p-chlorophenyl)-4-pyridyl]-1H-pyrazol-1-yl}-2-[p-(trifluoromethyl)phenyl]ethanol,
(R)-2-{4-[2-Amino-3-(p-chlorophenyl)-4-pyridyl]-1H-pyrazol-1-yl}-2-[p-(trifluoromethyl)phenyl]ethanol,
4-(1-{(S)-2-Amino-1-[p-(trifluoromethyl)phenyl]ethyl}-1H-pyrazol-4-yl)-3-(p-chlorophenyl)-2-pyridinamine,
4-(1-{(R)-2-Amino-1-[p-(trifluoromethyl)phenyl]ethyl}-1H-pyrazol-4-yl)-3-(p-chlorophenyl)-2-pyridinamine,
4-(1-{(S)-2-(Dimethylamino)-1-[p-(trifluoromethyl)phenyl]ethyl}-1H-pyrazol-4-yl)-3-(p-chlorophenyl)-2-pyridinamine,
4-(1-{(R)-2-(Dimethylamino)-1-[p-(trifluoromethyl)phenyl]ethyl}-1H-pyrazol-4-yl)-3-(p-chlorophenyl)-2-pyridinamine,
(S)-{4-[2-Amino-3-(p-chlorophenyl)-4-pyridyl]-1H-pyrazol-1-yl}[p-(trifluoromethyl)phenyl]acetic acid,
(R)-{4-[2-Amino-3-(p-chlorophenyl)-4-pyridyl]-1H-pyrazol-1-yl}[p-(trifluoromethyl)phenyl]acetic acid,
(S)-{4-[2-Amino-3-(p-chlorophenyl)-4-pyridyl]-1H-pyrazol-1-yl}[p-(trifluoromethyl)phenyl]acetamide,
(R)-{4-[2-Amino-3-(p-chlorophenyl)-4-pyridyl]-1H-pyrazol-1-yl}[p-(trifluoromethyl)phenyl]acetamide,
and salts thereof.

16. The compound of claim 1 wherein the compound is selected from the group consisting of 6-(1-Benzyl-1H-pyrazol-4-yl)-5-(p-chlorophenyl)-4-pyrimidinylamine, 5-(p-Chlorophenyl)-6-(1-methyl-1H-pyrazol-4-yl)-4-pyrimidinylamine, (R,S)-5-(p-Chlorophenyl)-6-(1-{1-[m-(trifluoromethyl)phenyl]ethyl}-1H-pyrazol-4-yl)-4-pyrimidinylamine, 5-(p-Chlorophenyl)-6-(1-{[p-(trifluoromethyl)phenyl]methyl}-1H-pyrazol-4-yl)-4-pyrimidinylamine, (R,S)-2-{4-[6-Amino-5-(p-chlorophenyl)-4-pyrimidinyl]-1H-pyrazol-1-yl}-2-phenylethanol, (R,S)-6-[1-(2-Amino-1-phenylethyl)-1H-pyrazol-4-yl]-5-(p-chlorophenyl)-4-pyrimidinamine, 5-(p-Chlorophenyl)-6-[1-(1-phenylethenyl)-1H-pyrazol-4-yl]-4-pyrimidinylamine, (R,S)-{4-[6-Amino-5-(p-chlorophenyl)-4-pyrimidinyl]-1H-pyrazol-1-yl}phenylacetamide, (R,S)-N,N-Dimethyl{4-[6-amino-5-(p-chlorophenyl)-4-pyrimidinyl]-1H-pyrazol-1-yl}phenylacetamide, 5-(p-Chlorophenyl)-6-(1-phenyl-1H-pyrazol-4-yl)-4-pyrimidinylamine, 5-(p-Chlorophenyl)-6-[1-(o-tolyl)-1H-pyrazol-4-yl]-4-pyrimidinylamine, 5-(p-Chlorophenyl)-6-[1-(m-

chlorophenyl)-1H-pyrazol-4-yl]-4-pyrimidinylamine, 5-(p-Chlorophenyl)-6-{1-[m-(trifluoromethyl)phenyl]-1H-pyrazol-4-yl}-4-pyrimidinylamine, 5-(p-Chlorophenyl)-6-[1-(tetrahydro-2H-pyran-2-yl)-1H-pyrazol-4-yl]-4-pyrimidinylamine, 5-(p-Chlorophenyl)-6-{1-[(m-fluorophenyl)methyl]-1H-pyrazol-4-yl}-4-pyrimidinylamine, 5-(p-Chlorophenyl)-6-{1-[(p-chlorophenyl)methyl]-1H-pyrazol-4-yl}-4-pyrimidinylamine, 5-(p-Chlorophenyl)-6-(1-{[o-(trifluoromethyl)phenyl]methyl}-1H-pyrazol-4-yl)-4-pyrimidinylamine, 5-(p-Chlorophenyl)-6-{1-[(p-fluorophenyl)methyl]-1H-pyrazol-4-yl}-4-pyrimidinylamine, 5-(p-Chlorophenyl)-6-{1-[(2,4-difluorophenyl)methyl]-1H-pyrazol-4-yl}-4-pyrimidinylamine, 5-(p-Chlorophenyl)-6-{1-[(p-trifluoromethoxyphenyl)methyl]-1H-pyrazol-4-yl}-4-pyrimidinylamine, 5-(p-Chlorophenyl)-6-{1-[(o-fluorophenyl)methyl]-1H-pyrazol-4-yl}-4-pyrimidinylamine, {1-[6-Amino-5-(p-chlorophenyl)-4-pyrimidinyl]-1H-pyrazol-4-yl}phenylmethanone, 6-(4-Benzyl-1H-pyrazol-1-yl)-5-(p-chlorophenyl)-4-pyrimidinylamine, 5-(p-Methoxyphenyl)-6-(1-{[p-(trifluoromethyl)phenyl]methyl}-1H-pyrazol-4-yl)-4-pyrimidinylamine, 5-(p-Fluorophenyl)-6-(1-{[p-(trifluoromethyl)phenyl]methyl}-1H-pyrazol-4-yl)-4-pyrimidinylamine, 5-[p-(Methylsulfonyl)phenyl]-6-(1-{[p-(trifluoromethyl)phenyl]methyl}-1H-pyrazol-4-yl)-4-pyrimidinylamine, 5-(4-Chloro-3-fluorophenyl)-6-(1-{[p-(trifluoromethyl)phenyl]methyl}-1H-pyrazol-4-yl)-4-pyrimidinylamine, 5-(3,4-Dichlorophenyl)-6-(1-{[p-(trifluoromethyl)phenyl]methyl}-1H-pyrazol-4-yl)-4-pyrimidinylamine, 5-(4-Chloro-3-methoxyphenyl)-6-(1-{[p-(trifluoromethyl)phenyl]methyl}-1H-pyrazol-4-yl)-4-pyrimidinylamine, 5-(3-Chloro-4-methoxyphenyl)-6-(1-{[p-(trifluoromethyl)phenyl]methyl}-1H-pyrazol-4-yl)-4-pyrimidinylamine, 5-(3,4-Difluorophenyl)-6-(1-{[p-(trifluoromethyl)phenyl]methyl}-1H-pyrazol-4-yl)-4-pyrimidinylamine, 5-(3-Fluoro-4-methoxyphenyl)-6-(1-{[p-(trifluoromethyl)phenyl]methyl}-1H-pyrazol-4-yl)-4-pyrimidinylamine, 5-(4-Fluoro-3-methoxyphenyl)-6-(1-{[p-(trifluoromethyl)phenyl]methyl}-1H-pyrazol-4-yl)-4-pyrimidinylamine, 5-(p-Trifluoromethoxyphenyl)-6-(1-{[p-(trifluoromethyl)phenyl]methyl}-1H-pyrazol-4-yl)-4-pyrimidinylamine, 5-(2,2-Difluoro-2H-1,3-benzodioxol-5-yl)-6-(1-{[p-(trifluoromethyl)phenyl]methyl}-1H-pyrazol-4-yl)-4-pyrimidinylamine, 4-(1-{[p-(Trifluoromethyl)phenyl]methyl}-1H-pyrazol-4-yl)-2-pyridylamine, 5-Chloro-4-(1-{[p-(trifluoromethyl)phenyl]methyl}-1H-pyrazol-4-yl)-2-pyridylamine, 3-(p-Methoxyphenyl)-4-(1-{[p-(trifluoromethyl)phenyl]methyl}-1H-pyrazol-4-yl)-2-pyridylamine, 3-(p-Chlorophenyl)-4-(1-{[p-(trifluoromethyl)phenyl]methyl}-1H-pyrazol-4-yl)-2-pyridylamine, 5-(1H-Pyrazol-4-yl)-6-(1-{[p-(trifluoromethyl)phenyl]methyl}-1H-pyrazol-4-yl)-4-pyrimidinylamine, N-[5-(p-Chlorophenyl)-6-(1-{[p-(trifluoromethyl)phenyl]methyl}-1H-pyrazol-4-yl)-4-pyrimidinyl]acetamide, N-Acetyl-N-[5-(p-chlorophenyl)-6-(1-{[p-

(trifluoromethyl)phenyl]methyl}-1H-pyrazol-4-yl)-4-pyrimidinyl]acetamide, (Methylsulfonyl)[5-(p-chlorophenyl)-6-(1-{[p-(trifluoromethyl)phenyl]methyl}-1H-pyrazol-4-yl)-4-pyrimidinyl]amine, N,N-Dimethyl[5-(p-chlorophenyl)-6-(1-{[p-(trifluoromethyl)phenyl]methyl}-1H-pyrazol-4-yl)-4-pyrimidinyl]amine, N-Methyl[5-(p-chlorophenyl)-6-(1-{[p-(trifluoromethyl)phenyl]methyl}-1H-pyrazol-4-yl)-4-pyrimidinyl]amine, 5-(p-Chlorophenyl)-6-[3-(trifluoromethyl)-1-{[p-(trifluoromethyl)phenyl]methyl}-1H-pyrazol-4-yl]-4-pyrimidinylamine, 5-(p-Chlorophenyl)-6-(3-fluoro-1-{[p-(trifluoromethyl)phenyl]methyl}-1H-pyrazol-4-yl)-4-pyrimidinylamine, 5-(p-Chlorophenyl)-6-(3,5-dimethyl-1-{[p-(trifluoromethyl)phenyl]methyl}-1H-pyrazol-4-yl)-4-pyrimidinylamine, 5-(p-Chlorophenyl)-6-(3-methyl-1-{[p-(trifluoromethyl)phenyl]methyl}-1H-pyrazol-4-yl)-4-pyrimidinylamine, 6-{1-[(1H-1,3-Benzimidazol-2-yl)methyl]-1H-pyrazol-4-yl}-5-(p-chlorophenyl)-4-pyrimidinylamine, p-({4-[6-Amino-5-(p-chlorophenyl)-4-pyrimidinyl]-1H-pyrazol-1-yl}methyl)benzonitrile, 5-(p-Chlorophenyl)-6-[1-(1H-1,2,7-triazainden-3-yl)-1H-pyrazol-4-yl]-4-pyrimidinylamine, 5-(p-Chlorophenyl)-6-(1-{[6-(trifluoromethyl)-1H-1,3-benzimidazol-2-yl]methyl}-1H-pyrazol-4-yl)-4-pyrimidinylamine, 5-(p-Chlorophenyl)-6-(1-{[6-(trifluoromethyl)-3-pyridyl]methyl}-1H-pyrazol-4-yl)-4-pyrimidinylamine, 5-(1H-Pyrazol-4-yl)-6-(1-{[6-(trifluoromethyl)-3-pyridyl]methyl}-1H-pyrazol-4-yl)-4-pyrimidinylamine, 5-(p-Methoxyphenyl)-6-(1-{[6-(trifluoromethyl)-3-pyridyl]methyl}-1H-pyrazol-4-yl)-4-pyrimidinylamine, 5-(p-Chlorophenyl)-6-(1-{[5-(trifluoromethyl)-2-pyridyl]methyl}-1H-pyrazol-4-yl)-4-pyrimidinylamine, 5-(p-Chlorophenyl)-6-(1-{[m-(trifluoromethyl)phenyl]methyl}-1H-pyrazol-4-yl)-4-pyrimidinylamine, 5-(p-Chlorophenyl)-6-{1-[(p-cumenyl)methyl]-1H-pyrazol-4-yl}-4-pyrimidinylamine, 5-(p-Chlorophenyl)-6-(1-{[3-fluoro-4-(trifluoromethyl)phenyl]methyl}-1H-pyrazol-4-yl)-4-pyrimidinylamine, 5-(p-Chlorophenyl)-6-{1-[(3-fluoro-4-methoxyphenyl)methyl]-1H-pyrazol-4-yl}-4-pyrimidinylamine, 5-(p-Chlorophenyl)-6-{1-[(2-naphthyl)methyl]-1H-pyrazol-4-yl}-4-pyrimidinylamine, 5-(p-Chlorophenyl)-6-{1-[(m-methoxyphenyl)methyl]-1H-pyrazol-4-yl}-4-pyrimidinylamineand salts thereof.

17. A pharmaceutically acceptable formulation comprising a compound of claim 1 and at least one pharmaceutically acceptable excipient.

18. The pharmaceutically acceptable formulation of claim 17, wherein the compound is selected from the group of claim 15.

19. The pharmaceutically acceptable formulation of claim 17, wherein the compound is 6-(1-Benzyl-1H-pyrazol-4-yl)-5-(p-chlorophenyl)-4-pyrimidinylamine, 5-(p-Chlorophenyl)-6-(1-methyl-1H-pyrazol-4-yl)-4-pyrimidinylamine, (R,S)-5-(p-Chlorophenyl)-6-(1-{1-[m-

(trifluoromethyl)phenyl]ethyl}-1H-pyrazol-4-yl)-4-pyrimidinylamine, 5-(p-Chlorophenyl)-6-(1-{[p-(trifluoromethyl)phenyl]methyl}-1H-pyrazol-4-yl)-4-pyrimidinylamine, (R,S)-2-{4-[6-Amino-5-(p-chlorophenyl)-4-pyrimidinyl]-1H-pyrazol-1-yl}-2-phenylethanol, (R,S)-6-[1-(2-Amino-1-phenylethyl)-1H-pyrazol-4-yl]-5-(p-chlorophenyl)-4-pyrimidinamine, 5-(p-Chlorophenyl)-6-[1-(1-phenylethenyl)-1H-pyrazol-4-yl]-4-pyrimidinylamine, (R,S)-{4-[6-Amino-5-(p-chlorophenyl)-4-pyrimidinyl]-1H-pyrazol-1-yl}phenylacetamide, (R,S)-N,N-Dimethyl{4-[6-amino-5-(p-chlorophenyl)-4-pyrimidinyl]-1H-pyrazol-1-yl}phenylacetamide, 5-(p-Chlorophenyl)-6-(1-phenyl-1H-pyrazol-4-yl)-4-pyrimidinylamine, 5-(p-Chlorophenyl)-6-[1-(o-tolyl)-1H-pyrazol-4-yl]-4-pyrimidinylamine, 5-(p-Chlorophenyl)-6-[1-(m-chlorophenyl)-1H-pyrazol-4-yl]-4-pyrimidinylamine, 5-(p-Chlorophenyl)-6-{1-[m-(trifluoromethyl)phenyl]-1H-pyrazol-4-yl}-4-pyrimidinylamine, 5-(p-Chlorophenyl)-6-[1-(tetrahydro-2H-pyran-2-yl)-1H-pyrazol-4-yl]-4-pyrimidinylamine, 5-(p-Chlorophenyl)-6-{1-[(m-fluorophenyl)methyl]-1H-pyrazol-4-yl}-4-pyrimidinylamine, 5-(p-Chlorophenyl)-6-{1-[(p-chlorophenyl)methyl]-1H-pyrazol-4-yl}-4-pyrimidinylamine, 5-(p-Chlorophenyl)-6-(1-{[o-(trifluoromethyl)phenyl]methyl}-1H-pyrazol-4-yl)-4-pyrimidinylamine, 5-(p-Chlorophenyl)-6-{1-[(p-fluorophenyl)methyl]-1H-pyrazol-4-yl}-4-pyrimidinylamine, 5-(p-Chlorophenyl)-6-{1-[(2,4-difluorophenyl)methyl]-1H-pyrazol-4-yl}-4-pyrimidinylamine, 5-(p-Chlorophenyl)-6-{1-[(p-trifluoromethoxyphenyl)methyl]-1H-pyrazol-4-yl}-4-pyrimidinylamine, 5-(p-Chlorophenyl)-6-{1-[(o-fluorophenyl)methyl]-1H-pyrazol-4-yl}-4-pyrimidinylamine, {1-[6-Amino-5-(p-chlorophenyl)-4-pyrimidinyl]-1H-pyrazol-4-yl}phenylmethanone, 6-(4-Benzyl-1H-pyrazol-1-yl)-5-(p-chlorophenyl)-4-pyrimidinylamine, 5-(p-Methoxyphenyl)-6-(1-{[p-(trifluoromethyl)phenyl]methyl}-1H-pyrazol-4-yl)-4-pyrimidinylamine, 5-(p-Fluorophenyl)-6-(1-{[p-(trifluoromethyl)phenyl]methyl}-1H-pyrazol-4-yl)-4-pyrimidinylamine, 5-[p-(Methylsulfonyl)phenyl]-6-(1-{[p-(trifluoromethyl)phenyl]methyl}-1H-pyrazol-4-yl)-4-pyrimidinylamine, 5-(4-Chloro-3-fluorophenyl)-6-(1-{[p-(trifluoromethyl)phenyl]methyl}-1H-pyrazol-4-yl)-4-pyrimidinylamine, 5-(3,4-Dichlorophenyl)-6-(1-{[p-(trifluoromethyl)phenyl]methyl}-1H-pyrazol-4-yl)-4-pyrimidinylamine, 5-(4-Chloro-3-methoxyphenyl)-6-(1-{[p-(trifluoromethyl)phenyl]methyl}-1H-pyrazol-4-yl)-4-pyrimidinylamine, 5-(3-Chloro-4-methoxyphenyl)-6-(1-{[p-(trifluoromethyl)phenyl]methyl}-1H-pyrazol-4-yl)-4-pyrimidinylamine, 5-(3,4-Difluorophenyl)-6-(1-{[p-(trifluoromethyl)phenyl]methyl}-1H-pyrazol-4-yl)-4-pyrimidinylamine, 5-(3-Fluoro-4-methoxyphenyl)-6-(1-{[p-(trifluoromethyl)phenyl]methyl}-1H-pyrazol-4-yl)-4-pyrimidinylamine, 5-(4-Fluoro-3-methoxyphenyl)-6-(1-{[p-(trifluoromethyl)phenyl]methyl}-1H-pyrazol-4-yl)-4-pyrimidinylamine, 5-(p-Trifluoromethoxyphenyl)-6-(1-{[p-

(trifluoromethyl)phenyl]methyl}-1H-pyrazol-4-yl)-4-pyrimidinylamine, 5-(2,2-Difluoro-2H-1,3-benzodioxol-5-yl)-6-(1-{[p-(trifluoromethyl)phenyl]methyl}-1H-pyrazol-4-yl)-4-pyrimidinylamine, 4-(1-{[p-(Trifluoromethyl)phenyl]methyl}-1H-pyrazol-4-yl)-2-pyridylamine, 5-Chloro-4-(1-{[p-(trifluoromethyl)phenyl]methyl}-1H-pyrazol-4-yl)-2-pyridylamine, 3-(p-Methoxyphenyl)-4-(1-{[p-(trifluoromethyl)phenyl]methyl}-1H-pyrazol-4-yl)-2-pyridylamine, 3-(p-Chlorophenyl)-4-(1-{[p-(trifluoromethyl)phenyl]methyl}-1H-pyrazol-4-yl)-2-pyridylamine, 5-(1H-Pyrazol-4-yl)-6-(1-{[p-(trifluoromethyl)phenyl]methyl}-1H-pyrazol-4-yl)-4-pyrimidinylamine, N-[5-(p-Chlorophenyl)-6-(1-{[p-(trifluoromethyl)phenyl]methyl}-1H-pyrazol-4-yl)-4-pyrimidinyl]acetamide, N-Acetyl-N-[5-(p-chlorophenyl)-6-(1-{[p-(trifluoromethyl)phenyl]methyl}-1H-pyrazol-4-yl)-4-pyrimidinyl]acetamide, (Methylsulfonyl)[5-(p-chlorophenyl)-6-(1-{[p-(trifluoromethyl)phenyl]methyl}-1H-pyrazol-4-yl)-4-pyrimidinyl]amine, N,N-Dimethyl[5-(p-chlorophenyl)-6-(1-{[p-(trifluoromethyl)phenyl]methyl}-1H-pyrazol-4-yl)-4-pyrimidinyl]amine, N-Methyl[5-(p-chlorophenyl)-6-(1-{[p-(trifluoromethyl)phenyl]methyl}-1H-pyrazol-4-yl)-4-pyrimidinyl]amine, 5-(p-Chlorophenyl)-6-[3-(trifluoromethyl)-1-{[p-(trifluoromethyl)phenyl]methyl}-1H-pyrazol-4-yl]-4-pyrimidinylamine, 5-(p-Chlorophenyl)-6-(3-fluoro-1-{[p-(trifluoromethyl)phenyl]methyl}-1H-pyrazol-4-yl)-4-pyrimidinylamine, 5-(p-Chlorophenyl)-6-(3,5-dimethyl-1-{[p-(trifluoromethyl)phenyl]methyl}-1H-pyrazol-4-yl)-4-pyrimidinylamine, 5-(p-Chlorophenyl)-6-(3-methyl-1-{[p-(trifluoromethyl)phenyl]methyl}-1H-pyrazol-4-yl)-4-pyrimidinylamine, 6-{1-[(1H-1,3-Benzimidazol-2-yl)methyl]-1H-pyrazol-4-yl}-5-(p-chlorophenyl)-4-pyrimidinylamine, p-({4-[6-Amino-5-(p-chlorophenyl)-4-pyrimidinyl]-1H-pyrazol-1-yl}methyl)benzonitrile, 5-(p-Chlorophenyl)-6-[1-(1H-1,2,7-triazainden-3-yl)-1H-pyrazol-4-yl]-4-pyrimidinylamine, 5-(p-Chlorophenyl)-6-(1-{[6-(trifluoromethyl)-1H-1,3-benzimidazol-2-yl]methyl}-1H-pyrazol-4-yl)-4-pyrimidinylamine, 5-(p-Chlorophenyl)-6-(1-{[6-(trifluoromethyl)-3-pyridyl]methyl}-1H-pyrazol-4-yl)-4-pyrimidinylamine, 5-(1H-Pyrazol-4-yl)-6-(1-{[6-(trifluoromethyl)-3-pyridyl]methyl}-1H-pyrazol-4-yl)-4-pyrimidinylamine, 5-(p-Methoxyphenyl)-6-(1-{[6-(trifluoromethyl)-3-pyridyl]methyl}-1H-pyrazol-4-yl)-4-pyrimidinylamine, 5-(p-Chlorophenyl)-6-(1-{[5-(trifluoromethyl)-2-pyridyl]methyl}-1H-pyrazol-4-yl)-4-pyrimidinylamine, 5-(p-Chlorophenyl)-6-(1-{[m-(trifluoromethyl)phenyl]methyl}-1H-pyrazol-4-yl)-4-pyrimidinylamine, 5-(p-Chlorophenyl)-6-{1-[(p-cumenyl)methyl]-1H-pyrazol-4-yl}-4-pyrimidinylamine, 5-(p-Chlorophenyl)-6-(1-{[3-fluoro-4-(trifluoromethyl)phenyl]methyl}-1H-pyrazol-4-yl)-4-pyrimidinylamine, 5-(p-Chlorophenyl)-6-{1-[(3-fluoro-4-methoxyphenyl)methyl]-1H-pyrazol-4-yl}-4-pyrimidinylamine, 5-(p-Chlorophenyl)-6-{1-[(2-naphthyl)methyl]-1H-pyrazol-4-yl}-4-

pyrimidinylamine, 5-(p-Chlorophenyl)-6-{1-[(m-methoxyphenyl)methyl]-1H-pyrazol-4-yl}-4-pyrimidinylamine, and pharmaceutically acceptable salts thereof.

20. The compound of claim 1, wherein the compound is 5-(p-Chlorophenyl)-6-(1-{[p-(trifluoromethyl)phenyl]methyl}-1H-pyrazol-4-yl)-4-pyrimidinylamine.
21. The pharmaceutically acceptable formulation of claim 17, wherein the compound of claim 1 is 5-(p-Chlorophenyl)-6-(1-{[p-(trifluoromethyl)phenyl]methyl}-1H-pyrazol-4-yl)-4-pyrimidinylamine.